

1074

United States Department of the Interior
National Park Service

National Register of Historic Places
Registration Form

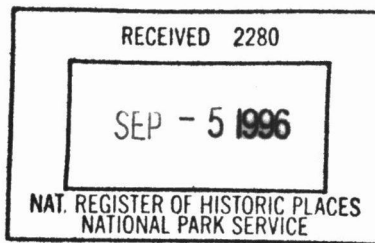

This form is for use in nominating or requesting determinations for individual properties and districts. See instructions in *How to Complete the National Register of Historic Places Registration Form* (National Register Bulletin 16A). Complete each item by marking "x" in the appropriate box or by entering the information requested. If an item does not apply to the property being documented, enter "N/A" for "not applicable." For functions, architectural classification, materials, and areas of significance, enter only categories and subcategories from the instructions. Place additional entries and narrative items on continuation sheets (NPS Form 10-900a). Use a typewriter, word processor, or computer, to complete all items.

1. Name of Property

historic name LONGWOOD

other names/site number VDHR # 02-380

2. Location

street & number North side of Rt. 665 at its junction with Rts. 663, 664 N/A not for publication

city or town EARLYSVILLE vicinity

state VIRGINIA code VA county ALBEMARLE code 003 zip code 22936

3. State/Federal Agency Certification

As the designated authority under the National Historic Preservation Act, as amended, I hereby certify that this nomination request for determination of eligibility meets the documentation standards for registering properties in the National Register of Historic Places and meets the procedural and professional requirements set forth in 36 CFR Part 60. In my opinion, the property meets does not meet the National Register criteria. I recommend that this property be considered significant nationally statewide locally. (See continuation sheet for additional comments.)

Walter S. Sasser August 28, 1996
Signature of certifying official/Title Date

VIRGINIA DEPARTMENT OF HISTORIC RESOURCES
State of Federal agency and bureau

In my opinion, the property meets does not meet the National Register criteria. (See continuation sheet for additional comments.)

Signature of commenting official/Title Date

State or Federal agency and bureau

4. National Park Service Certification

I hereby certify that the property is:

- entered in the National Register.
 See continuation sheet.
- determined eligible for the National Register
 See continuation sheet.
- determined not eligible for the National Register.
- removed from the National Register.
- other, (explain:)

Signature of the Keeper Patrick Andrews Date of Action 10/18/96

LONGWOOD
Name of Property

ALBEMARLE, VIRGINIA
County and State

5. Classification

Ownership of Property
(Check as many boxes as apply)

- private
- public-local
- public-State
- public-Federal

Category of Property
(Check only one box)

- building(s)
- district
- site
- structure
- object

Number of Resources within Property
(Do not include previously listed resources in the count.)

Contributing	Noncontributing	
3	3	buildings
1	0	sites
0	1	structures
1	0	objects
5	4	Total

Name of related multiple property listing
(Enter "N/A" if property is not part of a multiple property listing.)

N/A

Number of contributing resources previously listed in the National Register

0

6. Function or Use

Historic Functions
(Enter categories from instructions)

DOMESTIC: SINGLE DWELLING
AGRICULTURAL: STORAGE

Current Functions
(Enter categories from instructions)

DOMESTIC: SINGLE DWELLING
AGRICULTURAL: STORAGE

7. Description

Architectural Classification
(Enter categories from instructions)

EARLY REPUBLIC: FEDERAL
19TH AND 20TH CENTURY REVIVALS: COLONIAL
REVIVAL

Materials
(Enter categories from instructions)

foundation STONE: BRICK
walls WOOD: WEATHERBOARD
roof WOOD: SHINGLE
other

Narrative Description

(Describe the historic and current condition of the property on one or more continuation sheets.)

See Continuation Sheets

**United States Department of the Interior
National Park Service**

**National Register of Historic Places
Continuation Sheet**

Section number 7 Page 1

Longwood, Albemarle County, Virginia

SUMMARY ARCHITECTURAL DESCRIPTION

Longwood is a 183-acre farm property located on the north side of State Route 665 (Buck Mountain Road) in Earlysville in northern Albemarle County, Virginia. The historic resources at Longwood include three buildings: the main house (late 18th century, 1810-1820, and circa 1940)-- a two-story, three-bay frame building with a two-story store/post office addition on the west elevation; a frame barn (circa 1890); and a frame schoolhouse (circa 1900); one historic object (a late-19th-century stone well); and one historic site (the 19th-century cemetery of the Michie family). The resources are in a good state of preservation, with the main house retaining much of its exterior appearance and interior woodwork intact. Noncontributing resources include a guest house, a swimming pool, and two horse barns.

United States Department of the Interior
National Park Service

National Register of Historic Places Continuation Sheet

Section number 7 Page 2

Longwood, Albemarle County, Virginia

ARCHITECTURAL DESCRIPTION

Longwood is an 183-acre farm property located on the north side of State Route 665 (Buck Mountain Road), 4/10 miles west of the intersection of Routes 665 and 663, in Earlysville in northern Albemarle County, Virginia. The surrounding terrain is rural and gently rolling, with unobstructed views of the Blue Ridge Mountains to the west and northwest. The main house and outbuildings at Longwood are clustered close to the road, but are somewhat obscured from view by tall bushes and trees. A notable landscape element on the property is the man-made pond located to the north of the main house.

The historic resources at Longwood consist of three buildings: the main house (late 18th century, 1810-1820, circa 1940), a barn (circa 1890), and a former colored schoolhouse (circa 1900); one historic object (a 19th-century stone well); and one historic site (the 19th-century cemetery of the Michie family). The historic resources range between fair to excellent in condition. The noncontributing resources include a guest house, a swimming pool, and two horse barns.

The main house at Longwood was built in four clearly identifiable sections. The oldest, dating to the late 18th century, is a two-story, five-bay, single-pile, gable-roofed frame main section. It is oriented north-south and was built on a raised stone-and-brick foundation. The exterior features beaded weatherboard siding and beaded cornerboards, a molding strip below the boxed cornice, and an exterior brick chimney at each gable end. The house was originally oriented toward the north, and although the present door is original (or perhaps early-19th-century in date), the Colonial Revival surround dates from the 20th century. The windows on the north and south elevations have 9/6 sash on the first story, and 6/6 sash on the second story, all with molded surrounds. There are fixed-sash attic windows flanking either side of the gable-end chimneys. The stone porch and arcade along the north elevation date from the 1940s.

Around 1810 the first of three additions was made to the house: a two-story, two-bay, gable-roofed frame section that abuts

United States Department of the Interior
National Park ServiceNational Register of Historic Places
Continuation SheetSection number 7 Page 3

Longwood, Albemarle County, Virginia

the west elevation of the original structure. This addition served as a store and post office during the Michie family ownership. Windows have 6/6 sash and there is an entrance with a six-panel door on the north elevation. This addition has a one-story porch, now enclosed, that dates from the 1940s.

Around the 1820s a two-story, two-bay, gable-roofed addition was made to the south of the original house; it now serves as the kitchen. It too features beaded siding and corner boards, 6/6 sash windows, and fixed-sash windows on the gable end. The original south door of the house was changed to a window in the 1940s, with the door located on the east elevation of the newer wing now serving as the south entrance to the house. It features a six-panel door and four-light transom. The two-story frame porch with railings on the east side of the 1820s addition dates from the late 19th century and originally extended along the south elevation of the original house as well. In the 1940s a small one-story, two-bay, gable-roofed frame wing was added at the east gable end of the original house. It faces north, has 6/6 sash windows, and presently functions as an office.

The interior of the original part of the house features a single-pile/central passage plan with a living room on the east, a dining room on the west and a stair rising from the southwest corner of the center hall. These rooms retain much of their original wide pine floors, molded baseboards, and chair rail, and recessed panel wainscot. The window and door trim consists of a cyma-filet-cyma attached to a wide pine beaded strip. The fireplace woodwork in the living room consists of a molded surround, reeded pilasters with caps and bases, a wide frieze with reeded center panel, and a molded mantel shelf that projects at each corner. The built-in bookcases on the west wall were added in the 1940s.

The woodwork in the dining room is very similar. The west wall is paneled entirely in pine and the mantel is slightly smaller than that in the living room, although nearly identical in design. The door and window openings feature a flat, beaded boarded with a molding strip of fillet, ovolo, fillet. Both rooms have original doors with six panels and English locks. The door to the kitchen and to the right of the fireplace mantel in the dining room are not

**United States Department of the Interior
National Park Service**

**National Register of Historic Places
Continuation Sheet**

Section number 7 Page 4

Longwood, Albemarle County, Virginia

original. Like much of the other original woodwork in the house, it was stripped and stained during the 1940s restoration.

The open-well, three-run stair features a slightly tapered square newel with a turned walnut handrail. There are two square balusters per tread with carved brackets below and recessed pine panels. An enclosed stair runs from behind the stair to the basement level.

The second floor contains two bedrooms and a transverse hall, as well as a partially enclosed stair leading to the fully finished attic. Some original woodwork remains, including the fireplace mantels and window trim, but the room configurations have been changed somewhat to provide for closets, a bathroom, and a corridor that connects this part of the house to the 1810-1820 additions. A door on the south opens on the second story of the outside porch.

The basement contains a wide cooking fireplace with a Georgian-style mantel (possibly not original). The hand-hewn beams are visible on the interior.

The addition on the west contains a room once used as a store and post office by the Michie family during the 19th century. The fireplace in the ground floor room is original, but its mantle and flanking cupboards are not. A door with large wooden lock leads to a powder room, but originally connected this room to the present kitchen. The second floor contained sleeping quarters and was connected to the first floor by a stair removed during the renovations to the house in the 1940s.

The early-19th-century south wing contains the kitchen and a small sewing room on the second floor connected by an enclosed stair. Little original interior fabric remains in this section of the house.

Historic photographs and insurance records of the 1940s show the existence of several outbuildings no longer standing at Longwood, including an icehouse, smokehouse, chicken coops, and a garage, all probably late 19th century in date. The two-story, gable-roofed frame barn with an open passage and entrance on the

United States Department of the Interior
National Park Service

**National Register of Historic Places
Continuation Sheet**

Section number 7 Page 5

Longwood, Albemarle County, Virginia

south gable end stands to the north east of the main house. It dates from the late 19th century and is in excellent condition.

Approximately 500 feet to the north is a low stone wall enclosing the Michie family cemetery. The ten mid- to late-19th-century headstones mark the graves of James Michie Jr., his wife, and some of their children who lived at their home at Longwood.

The frame Longwood School (also known as Colored School #8) stands at the northeast corner of the property and faces east towards Route 665. It is a one-and-one-half-story, three-bay, gable-roofed frame building dating from the late 19th or early 20th century. It has been altered by the addition of a two-bay wing on the rear. Now used as an office for the farm, it retains little of its original interior appearance. Little is known of its history or its date of construction although it does appear on a map of Albemarle County dated 1906.

LONGWOOD
Name of Property

ALBEMARLE, VIRGINIA
County and State

8. Statement of Significance

Applicable National Register Criteria

(Mark "x" in one or more boxes for the criteria qualifying the property for National Register listing.)

- A Property is associated with events that have made a significant contribution to the broad patterns of our history.
- B Property is associated with the lives of persons significant in our past.
- C Property embodies the distinctive characteristics of a type, period, or method of construction or represents the work of a master, or possesses high artistic values, or represents a significant and distinguishable entity whose components lack individual distinction.
- D Property has yielded, or is likely to yield, information important in prehistory or history.

Criteria Considerations

(Mark "x" in all the boxes that apply.)

Property is:

- A owned by a religious institution or used for religious purposes.
- B removed from its original location.
- C a birthplace or grave.
- D a cemetery.
- E a reconstructed building, object, or structure.
- F a commemorative property.
- G less than 50 years of age or achieved significance within the past 50 years.

Narrative Statement of Significance

(Explain the significance of the property on one or more continuation sheets.)

9. Major Bibliographical References

Bibliography

(Cite the books, articles, and other sources used in preparing this form on one or more continuation sheets.)

Previous documentation on file (NPS):

- preliminary determination of individual listing (36 CFR 67) has been requested
- previously listed in the National Register
- previously determined eligible by the National Register
- designated a National Historic Landmark
- recorded by Historic American Buildings Survey # _____
- recorded by Historic American Engineering Record # _____

Areas of Significance

(Enter categories from instructions)

ARCHITECTURE

COMMERCE

Period of Significance

LATE 18TH CENTURY- 1942

Significant Dates

CIRCA 1790; 1810-1820; CIRCA 1940-1942

Significant Person

(Complete if Criterion B is marked above)

N/A

Cultural Affiliation

N/A

Architect/Builder

UNKNOWN

Primary location of additional data:

- State Historic Preservation Office
- Other State agency
- Federal agency
- Local government
- University
- Other

Name of repository:

VA. DEPT. OF HISTORIC RESOURCES

221 GOVERNOR STREET, RICHMOND, VA. 23219

**United States Department of the Interior
National Park Service**

**National Register of Historic Places
Continuation Sheet**

Section number 8 Page 6

Longwood, Albemarle County, Virginia

STATEMENT OF SIGNIFICANCE

Longwood is significant under Criterion C on the local level for its late-18th/early 19th-century residence, part of which operated as a store and post office during the first half of the 19th century. Although these store-residences were once a common feature of the rural landscape in Albemarle County, most are no longer standing, and it is one of only two such buildings of this age in the northern part of the county. It is a well-preserved example of the architecture of this period, and retains much of its exterior appearance and fine interior Federal woodwork intact. Longwood is also significant for its historical association with the Michie family, long prominent in the economic and political life of the Earlysville area. The family, which settled in this area as early as the 1740s, operated a store and post office at Longwood during the first half of the 19th century, as well as a tavern and gristmill on several surrounding properties. They remained at Longwood until the last decade of the 19th century.

United States Department of the Interior
National Park ServiceNational Register of Historic Places
Continuation SheetSection number 8 Page 7

Longwood, Albemarle County, Virginia

HISTORY

Longwood is part of a 1,250-acre land patent obtained in 1735 by John Henry, father of Patrick Henry.¹ On May 19, 1746, Henry sold 1,152 acres of this tract to John Michie, of St. Martin's Parish in Louisa County.² The property was described as being on "both sides of a main fork of the James River on Buck Mountain Creek."³ In 1758 Michie, often called "Scotch John", sold a 100-acre portion of this tract, known as the Horseshoe, located south of Longwood. Here he resided until his death in 1778.

John Michie's will, written in 1772, divided his extensive land holdings in Louisa and Albemarle Counties among his six children and grandchildren, including William, who built and operated a tavern on the former Henry tract on Buck Mountain Road sometime in the 1780s, and Patrick, who inherited property in Louisa County.⁴ According to the will, both sons had made "considerable improvements on the land they now occupy," but by 1778 Patrick sold his residence and farm in Louisa County and moved to Albemarle County, where he probably bought Longwood from his brother William. It is probable that he built the original part of the house soon thereafter, although it may have pre-dated his move from Louisa County.⁵

The house at Longwood is a generally well-preserved example of domestic architecture from this period in Albemarle County. Its single-pile/central passage interior arrangement, gable-end chimneys, and fine Federal-style woodwork, particularly its fireplace mantels, point to a late-18th-century date of construction. Two-story, single-pile frame houses such as this, sometimes expanded to a five-bay width, were built throughout the county during this period, with examples including Plain Dealing (1787) and Bellair (1790s), both located near Keene. Both its exterior appearance and interior woodwork bear similarities with the frame tavern built by William Michie sometime before 1784, originally located a short distance from Longwood. Both properties featured a two-story, single-pile frame house built on a raised stone foundation, a center stair hall with an open stair case, and

United States Department of the Interior
National Park Service

National Register of Historic Places Continuation Sheet

Section number 8 Page 8

Longwood, Albemarle County, Virginia

Federal period woodwork featuring a simple wainscot and reeded fireplace mantels. The similarities suggest a common craftsman or builder. (The Michie Tavern was disassembled and moved to a location near Monticello in 1927.)

Patrick Michie died in 1799 and the Longwood property was inherited by his wife Frances and, after her death in 1822, his nephew James Michie Jr. (1791-1846), known locally as "Beau Jim."⁶ James Michie married Eliza Graves of Rockingham County and raised ten children at Longwood, some of whom are buried in the family graveyard on the property.

James Michie was probably responsible for the construction of the south and west wings, which probably date from the 1810-1820 period. The addition on the west, built at a slightly lower level than the rest of the house, served as a store and post office operated by Michie beginning sometime in the 1820s until his death in 1846.

Ledger books from James Michie's store remain in the possession of the present owners and indicate the store began operation around 1825. Ledgers for this store exist for the period up to 1846, the year of Michie's death. In April 1827 Longwood was designated a U.S. Post Office, with James Michie serving as Postmaster. Michie held this appointment until 1845, shortly before his death.⁷ Although numerous other stores served as Post Offices, few of these buildings have survived in Albemarle County, other than the former 19th-century store/post offices at Millington, Dyer's Store (only the basement of which survives), and Howardsville.

Michie's will, dated 1846, divided his slaves and real estate among his children, with Longwood eventually acquired in 1860 by his son Dr. Theodore Michie.⁸ The inventory of Michie's estate gives a detailed picture of his material possessions, including silver, furniture, and a likeness of President James K. Polk, as well as the existence of a former icehouse and smokehouse on the property. (The site of the former icehouse is covered by part of the driveway between the main house and the guest cottage.)

**United States Department of the Interior
National Park Service**

**National Register of Historic Places
Continuation Sheet**

Section number 8 Page 9

Longwood, Albemarle County, Virginia

Dr. Michie was married twice, with his first wife, Margaret (1826-1881), also buried at Longwood. During the Civil War, Dr. Michie served in the Albemarle Artillery, Everett Regiment, as an assistant surgeon.⁹ His brother Orin fought in several major battles including Second Manassas and Gettysburg, where he died in 1863. He is also buried at Longwood.

Sometime around 1880, perhaps shortly after the death of his first wife in 1881, Dr. Michie moved to Charlottesville, where he operated a drugstore at the corner of 5th and Main Streets. His drugstore is mentioned in several business directories of the period. He resided in Charlottesville until his death in 1891. His widow Annie retained her dower right of 228 acres at Longwood, but the rest of the 558-acre farm was sold at auction to settle Dr. Michie's debts. In 1904 the Michie heirs sold Longwood to the Allen family. In 1940 it was bought by General and Mrs. Phillip Peyton who undertook extensive renovations and modernizations to the main house and grounds. The architect for these renovations is not known. The present owners, Mr. and Mrs. Donald Caldwell, have owned Longwood since 1979.¹⁰

Little is known about the colored school that has stood on this property since the early 1900s. It apparently had no connection with the Michie family. Board of Education records for Albemarle County have been lost since the mid 1970s.

United States Department of the Interior
National Park Service

**National Register of Historic Places
Continuation Sheet**

Section number 8 Page 10

LONGWOOD, ALBEMARLE COUNTY, VIRGINIA

Endnotes

1. Louisa County Deed Book A, page 223.
2. "John Michie and James Watson--Immigrants", Phyllis Crank Huitt. Louisa County Historical Magazine (Winter 1979), volume 9, number 2.
3. Louisa County Deed Book A, page 223.
4. Albemarle Will Book 2, pages 358 and 368.
5. Ibid.
6. Albemarle Will Book 5, page 60.
7. Records of the Post Office Department: Record of Appointment of Postmasters 1789-1932 (Microform Publication M1131), National Archives Microfilm Publications.
8. Albemarle Deed Book 59, page 232.
9. Memorial History of the John Bowie Strange Camp (Charlottesville: Albemarle County Historical Society) 1920, pages 306-307.
10. Deed Book 684, page 776.

United States Department of the Interior
National Park Service

**National Register of Historic Places
Continuation Sheet**

Section number 9 Page 11

Longwood, Albemarle County, Virginia

Bibliography

Albemarle County Deed and Will Book Records

Albemarle County Real Estate tax Records

Albemarle County Marriage Records

Buck Mountain Road Survey: Project documented by students in the School of Architecture at the University of Virginia under the direction of Professor K. Edward Lay

"Longwood" Stevens & Co. Real Estate Brochure (1978)

"Longwood--Country Home with a Past", Charlottesville Daily Progress (January 5, 1978)

Louisa County Land and Will Records

Woods, Edgar Rev. Albemarle County in Virginia (Harrisonburg, Va: C.J. Carrier Company)

Personal Communications

Miss Cindy Conte, Michie Tavern, June 15, 1994

Mrs. Donald Caldwell, Longwood, Earlysville, Va. June 20, 1994

Miss Sandy DeKay, Albemarle County Historical Society, June 20, 1994.

LONGWOOD
Name of Property

ALBEMARLE, VIRGINIA
County and State

10. Geographical Data

Acreage of Property 183 acres

UTM References

(Place additional UTM references on a continuation sheet.)

1	17	718620	4239680
Zone	Easting	Northing	
2	17	719020	4229120

3	17	719210	4228900
Zone	Easting	Northing	
4	17	719380	4228620

See continuation sheet

Verbal Boundary Description

(Describe the boundaries of the property on a continuation sheet.)

Boundary Justification

(Explain why the boundaries were selected on a continuation sheet.)

11. Form Prepared By

name/title GEOFFREY B. HENRY

organization NA date February, 1994

street & number 4604 CHESTNUT STREET telephone 301-654-6468

city or town CHEVY CHASE state MD. zip code 20814

Additional Documentation

Submit the following items with the completed form:

Continuation Sheets

Maps

A **USGS map** (7.5 or 15 minute series) indicating the property's location.

A **Sketch map** for historic districts and properties having large acreage or numerous resources.

Photographs

Representative **black and white photographs** of the property.

Additional items

(Check with the SHPO or FPO for any additional items)

Property Owner

(Complete this item at the request of SHPO or FPO.)

name MR. AND MRS. DONALD CALDWELL

street & number LONGWOOD FARM telephone 804-973-8280

city or town EARLYSVILLE state VA. zip code 22936

Paperwork Reduction Act Statement: This information is being collected for applications to the National Register of Historic Places to nominate properties for listing or determine eligibility for listing, to list properties, and to amend existing listings. Response to this request is required to obtain a benefit in accordance with the National Historic Preservation Act, as amended (16 U.S.C. 470 *et seq.*).

Estimated Burden Statement: Public reporting burden for this form is estimated to average 18.1 hours per response including time for reviewing instructions, gathering and maintaining data, and completing and reviewing the form. Direct comments regarding this burden estimate or any aspect of this form to the Chief, Administrative Services Division, National Park Service, P.O. Box 37127, Washington, DC 20013-7127; and the Office of Management and Budget, Paperwork Reductions Projects (1024-0018), Washington, DC 20503.

**United States Department of the Interior
National Park Service**

**National Register of Historic Places
Continuation Sheet**

Section number 10 Page 12

Longwood, Albemarle County, Virginia

Verbal Boundary Description

The boundaries of Longwood farm correspond with the boundaries shown on Albemarle County Tax Map 19, parcels number 9 and 39. Enclosed map is a copy of the tax map.

Boundary Justification

The boundaries contain the buildings and other resources historically associated with Longwood farm.

UTM Coordinates (Continued)

E	17	719	680	4228	160
F	17	718	682	4228	160
G	17	718	620	4228	540
H	17	718	780	4228	680
I	17	718	400	4229	120

**United States Department of the Interior
National Park Service**

**National Register of Historic Places
Continuation Sheet**

Photograph List

Section number _____ Page 13

Longwood, Albemarle County, Virginia

PHOTOGRAPHS

All photographs are of
Longwood (DHR 02-380)
Earlysville, Virginia

Photographer: Geoffrey B. Henry and Donald Caldwell, February and
June 1994

Negatives at Virginia State Library and Archives
Richmond, Virginia

1. Date: February 1994
View: House, northeast elevation
1/16
2. Date: February 1994
View: House, southeast elevation
2/16
3. Date: February 1994
View: House, northwest elevation
3/16
4. Date: June 1994
View: House, south elevation
4/16
5. Date: February 1994
View: House, north elevation
5/16
6. Date: February 1994
View: Dining room with fireplace and mantel
6/16
7. Date: February 1994
View: Doors to dining room (l) and powder room (r)
7/16

**United States Department of the Interior
National Park Service**

**National Register of Historic Places
Continuation Sheet**

Photograph List

Section number _____ Page 14

Longwood, Albemarle County, Virginia

8. Date: June 1994

View: Main stairway, looking west
8/16

9. Date: February 1994

View: Main doorway, looking north
9/16

10. Date: February 1994

View: Living room with fireplace and mantel
10/16

11. Date: February 1994

View: Main stairhall, looking towards living room
11/16

12. Date: February 1994

View: Floor beams from basement level
12/16

13. Date: February 1994

View: Contributing Barn, looking northwest
13/16

14. Date: June 1994

View: Michie cemetery, looking west
14/16

15. Date: June 1994

View: Longwood colored school, looking northwest
15/16

16. Date: June 1994

View: Longwood colored school, looking south
16/16

SKETCH MAP OF LONGWOOD
DHR 2-380
EARLYSVILLE, ALBEMARLE COUNTY
NOT TO SCALE

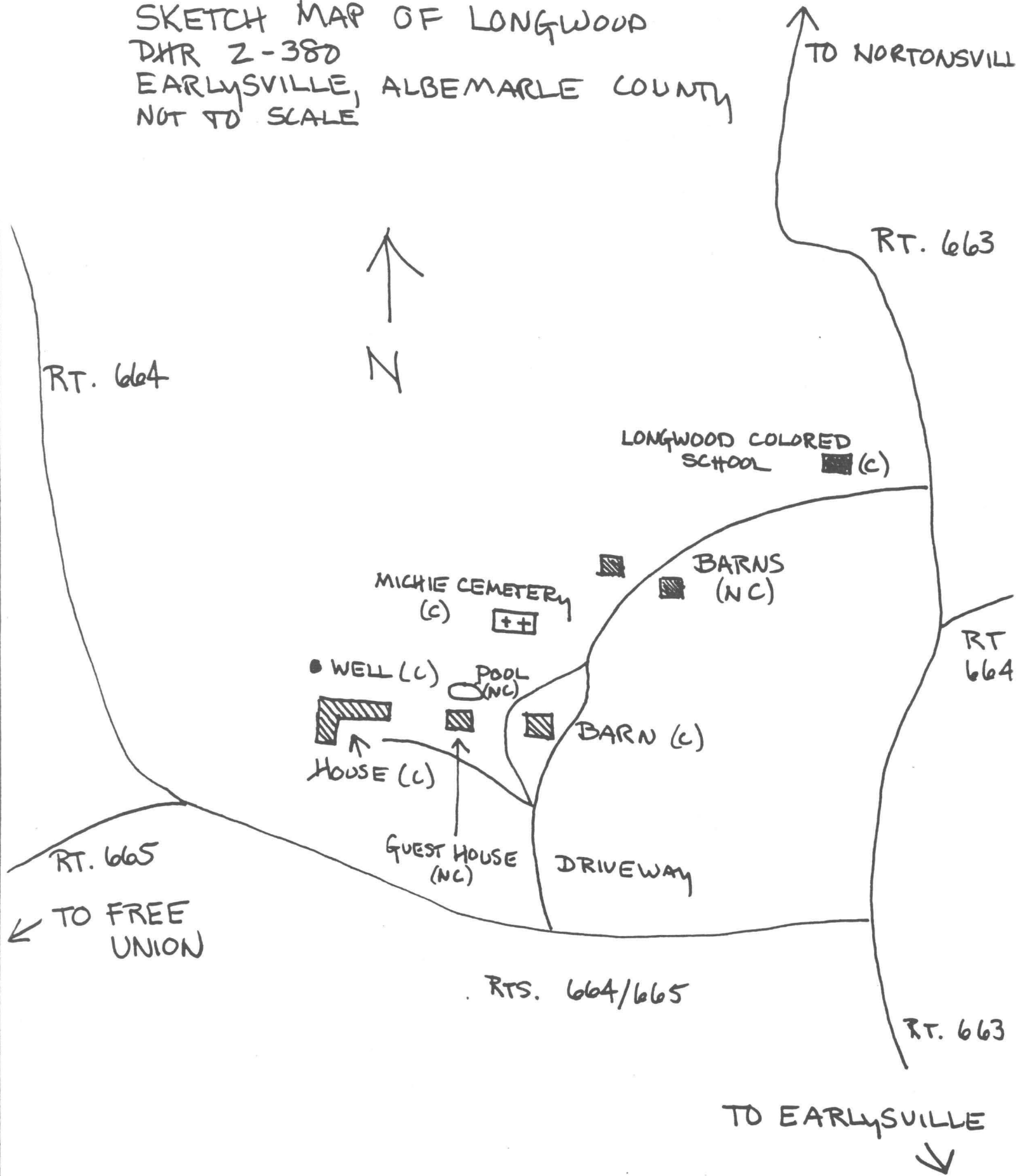

**United States Department of the Interior
National Park Service**

**National Register of Historic Places
Continuation Sheet**

Section number _____ Page _____

SUPPLEMENTARY LISTING RECORD

NRIS Reference Number: 96001074 Date Listed: 10/18/96

Longwood Albemarle VA
Property Name: County: State:

Multiple Name

This property is listed in the National Register of Historic Places in accordance with the attached nomination documentation subject to the following exceptions, exclusions, or amendments, notwithstanding the National Park Service certification included in the nomination documentation.

Patrick Andrews
Signature of the Keeper

10/18/96
Date of Action

=====
Amended Items in Nomination:

This SLR makes a technical correction to the nomination form; the property is nominated both for architectural and historical significance, yet only National Register Criterion C is checked. The form is amended to add Criterion A to reflect the property's historical significance.

DISTRIBUTION:

- National Register property file
- Nominating Authority (without nomination attachment)

UNITED STATES DEPARTMENT OF THE INTERIOR
NATIONAL PARK SERVICE

NATIONAL REGISTER OF HISTORIC PLACES
EVALUATION/RETURN SHEET

REQUESTED ACTION: NOMINATION

PROPERTY Longwood
NAME:

MULTIPLE
NAME:

STATE & COUNTY: VIRGINIA, Albemarle

DATE RECEIVED: 9/05/96 DATE OF PENDING LIST: 9/17/96
DATE OF 16TH DAY: 10/03/96 DATE OF 45TH DAY: 10/20/96
DATE OF WEEKLY LIST:

REFERENCE NUMBER: 96001074

NOMINATOR: STATE

REASONS FOR REVIEW:

APPEAL: N DATA PROBLEM: N LANDSCAPE: N LESS THAN 50 YEARS: N
OTHER: N PDIL: N PERIOD: N PROGRAM UNAPPROVED: N
REQUEST: N SAMPLE: N SLR DRAFT: Y NATIONAL: N

COMMENT WAIVER: N

ACCEPT RETURN REJECT 10/18/96 DATE

ABSTRACT/SUMMARY COMMENTS:

Historically & architecturally significant 19th century farmstead

RECOM./CRITERIA accept A&C

REVIEWER Patricia Andrews

DISCIPLINE Historian

TELEPHONE _____

DATE 10/18/96

DOCUMENTATION see attached comments Y/N see attached SLR Y/N

424



2-380

LONGWOOD

ALBEMARLE CO.

1/16



2-380

LONGWOOD

ALBEMARLE CO.

2/16



2-380

LONGWOOD

ANDREMANLE CO.

3/16



2-380

LONGWOOD

ALBEMARLE COUNTY, VA

4116



21 380

LONGWOOD

ALBEMARLE CO

5116



2-380

LONGWOOD

ALBEMARLE CO

6116



2-380

LONGWOOD

ALBEMARLE CO.

7/16



2-380

LONGWOOD

ALBEMARLE CO.

8/16



2-380

LONGWOOD

AUBURN CO.

9/16



2-380

LONGWOOD, ALBEMARLE CO.
10116



2-380

LONGWOOD

ALBEMARLE CO.

11/16



2-380

LOWWOOD

AUBURN CO.

12116



2-380

LONGWOOD

AUBURNVILLE CO.

13/16



2-380

LONGWOOD

ALBEMARLE COUNTY, VA

14/16



2-380

LONGWOOD

ALBEMARLE CO., VA

15/16



2-380

LONGWOOD

AUBEMARLE COUNTY, VA

16/16



LONGWOOD
EARLYSVILLE 715
A 17718 622/4229 682
G 17718 745/4228 549
H 17718 789/4228 680
I 17718 804/4229 220
ALBEMARLE
COUNTY, VIRGINIA

Mapped, edited, and published by the Geological Survey
Control by USGS and USC&GS
Topography by photogrammetric methods from aerial photographs taken 1963. Field checked 1965
Polyconic projection. 10,000-foot grid ticks based on Virginia coordinate system, south and north zones
1000-meter Universal Transverse Mercator grid ticks, zone 17, shown in blue
1927 North American Datum
To place on the predicted North American Datum 1983 move the projection lines 9 meters south and 23 meters west as shown by dashed corner ticks
Fine red dashed lines indicate selected fence and field lines where generally visible on aerial photographs. This information is unchecked

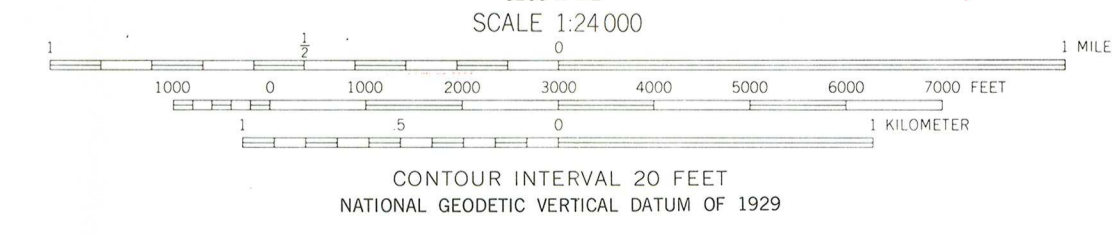
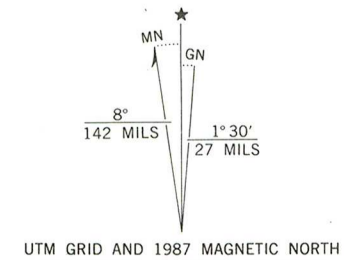

ROAD CLASSIFICATION

Medium-duty	Light-duty
Unimproved dirt	State Route

THIS MAP COMPLIES WITH NATIONAL MAP ACCURACY STANDARDS
FOR SALE BY U. S. GEOLOGICAL SURVEY, DENVER, COLORADO 80225 OR RESTON, VIRGINIA 22092,
AND VIRGINIA DIVISION OF MINERAL RESOURCES, CHARLOTTESVILLE, VIRGINIA 22903
A FOLDER DESCRIBING TOPOGRAPHIC MAPS AND SYMBOLS IS AVAILABLE ON REQUEST

Revisions shown in purple and woodland compiled in cooperation with Commonwealth of Virginia agencies from aerial photographs taken 1984 and other sources. This information not field checked. Map edited 1987

FREE UNION, VA.
38078-B5-TF-024
1965
PHOTOREVISED 1987
DMA 5260 II NE-SERIES V834

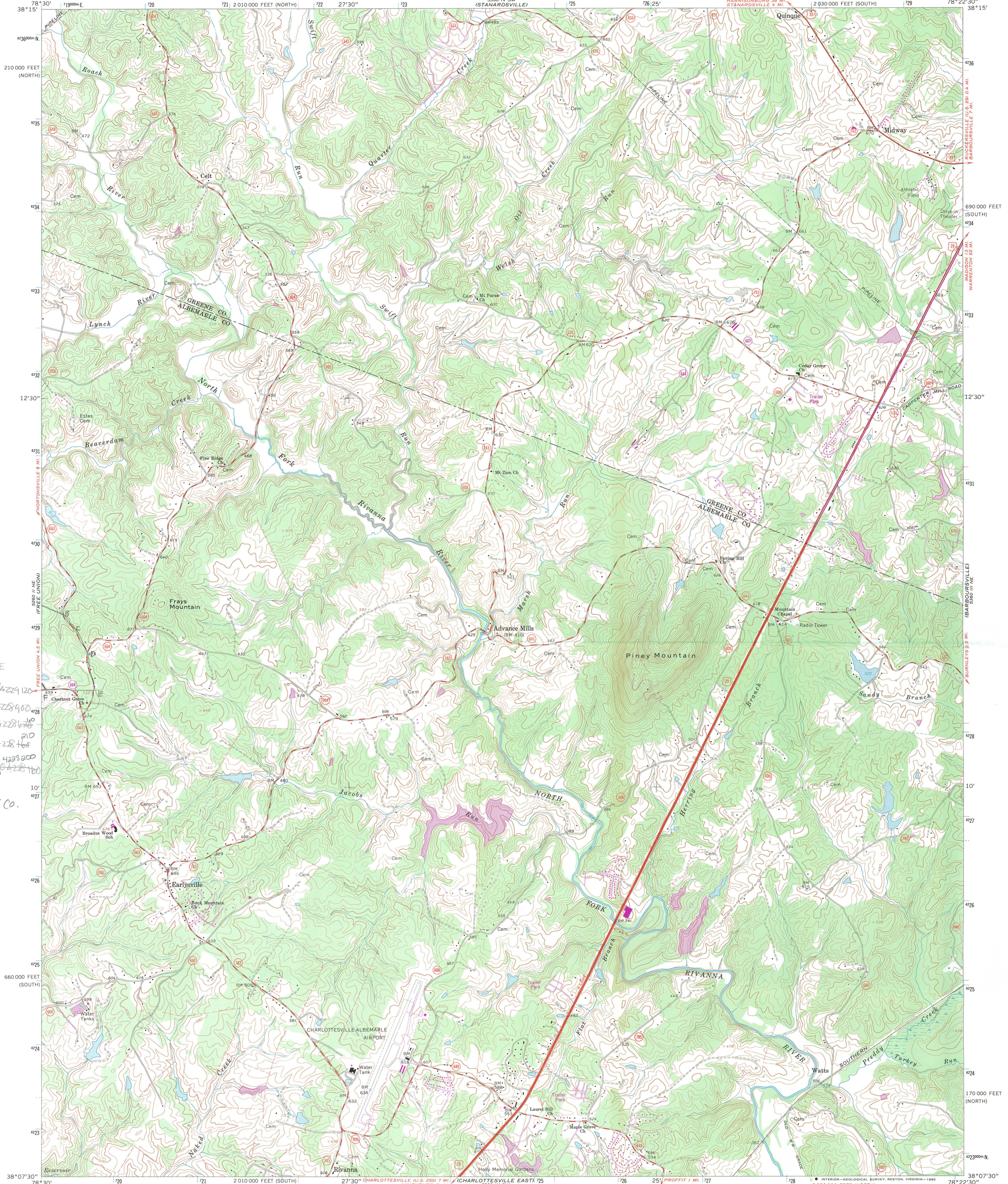

LONGWOOD
EARLYSVILLE
B 17719 230 429 120
C 17719 204 228 900
D 17719 545 428 628
E 17719 20 428 168
F 179050 428 200
177868 428 160
ALBEMARLE CO.
VIRGINIA

Mapped, edited, and published by the Geological Survey
Control by USGS and USC&GS
Topography by photogrammetric methods from aerial photographs
taken 1963. Field checked 1965
Polyconic projection. 1927 North American datum
10,000-foot grids based on Virginia coordinate system, south and
north zones
1000-meter Universal Transverse Mercator grid ticks, zone 17,
shown in blue
Fine red dashed lines indicate selected fence and field lines where
generally visible on aerial photographs. This information is unchecked
Revisions shown in purple compiled in cooperation with Commonwealth
of Virginia agencies from aerial photographs taken 1977 and other source data
This information not field checked. Map edited 1978

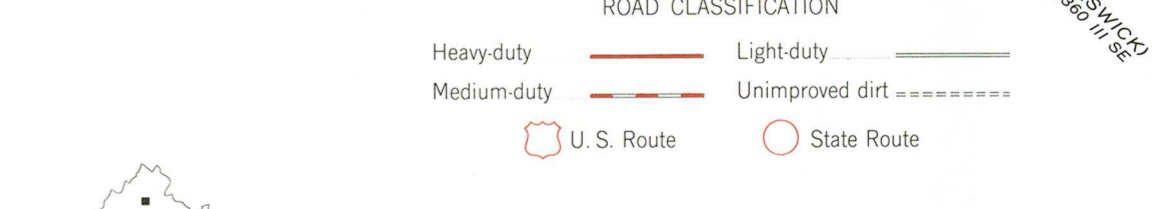
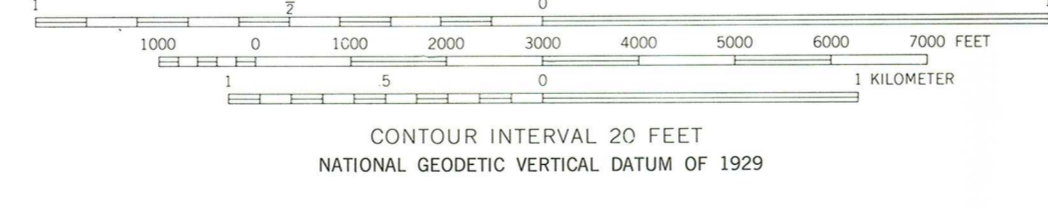
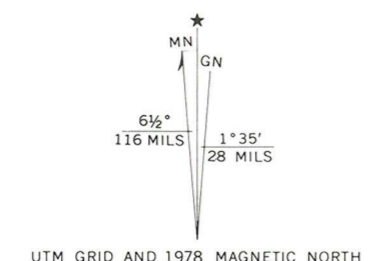

THIS MAP COMPLIES WITH NATIONAL MAP ACCURACY STANDARDS
FOR SALE BY U.S. GEOLOGICAL SURVEY, DENVER, COLORADO 80225,
OR RESTON, VIRGINIA 22092
AND VIRGINIA DIVISION OF MINERAL RESOURCES, CHARLOTTESVILLE, VIRGINIA 22903
A FOLDER DESCRIBING TOPOGRAPHIC MAPS AND SYMBOLS IS AVAILABLE ON REQUEST



EARLYSVILLE, VA.
N3807.5—W7822.5/7.5
PHOTOINSPECTED 1984
1965
PHOTOREVISED 1978
AMS 5360 III NW—SERIES V834



COMMONWEALTH of VIRGINIA

H. Alexander Wise, Jr., Director

Department of Historic Resources

221 Governor Street
Richmond, Virginia 23219

August 28, 1996

Ms. Carol Shull
National Register
National Park Service
800 North Capitol Street
Washington, DC 20001

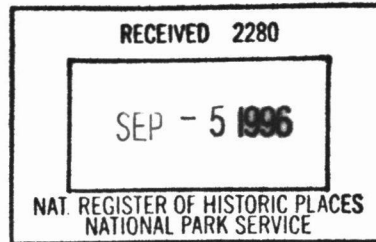

RE: Longwood, Albemarle County; Chandler Court & Pollard Park Historic District, City of Williamsburg

Dear Ms. Shull:

The enclosed nominations, Longwood and the Chandler Court and Pollard Park Historic District, are submitted for inclusion on the National Register of Historic Places. These nominations have been considered by the State Review Board and there have been no owner objections received.

Should you have any questions, please do not hesitate to contact me.

Sincerely,

A handwritten signature in cursive script that reads "Elizabeth Hoge Lipford".

Elizabeth Hoge Lipford
National Register Coordinator

Enclosure