

United States Department of the Interior
National Park Service

National Register of Historic Places
Registration Form

This form is for use in nominating or requesting determinations for individual properties and districts. See instructions in *How to Complete the National Register of Historic Places Registration Form* (National Register Bulletin 16A). Complete each item by marking "x" in the appropriate box or by entering the information requested. If an item does not apply to the property being documented, enter "N/A" for "not applicable." For functions, architectural classification, materials, and areas of significance, enter only categories and subcategories from the instructions. Place additional entries and narrative items on continuation sheets (NPS Form 10-900a). Use a typewriter, word processor, or computer, to complete all items.

1. Name of Property

historic name ANNANDALE
other names/site number Alpine Farms; VDHR File No. 11-41

2. Location

street & number SR 608, 1.5 mi. E of jct. with SR 609 N/A not for publication
city or town Gilmore Mills vicinity
state Virginia code VA county Botetourt code 023 zip code 24579

3. State/Federal Agency Certification

As the designated authority under the National Historic Preservation Act, as amended, I hereby certify that this nomination request for determination of eligibility meets the documentation standards for registering properties in the National Register of Historic Places and meets the procedural and professional requirements set forth in 36 CFR Part 60. In my opinion, the property meets does not meet the National Register criteria. I recommend that this property be considered significant nationally statewide locally. (See continuation sheet for additional comments.)

Wayle C. Miller Jan 4, 1993
Signature of certifying official/Title Date
Director, Virginia Department of Historic Resources
State of Federal agency and bureau

In my opinion, the property meets does not meet the National Register criteria. (See continuation sheet for additional comments.)

Signature of certifying official/Title Date

State or Federal agency and bureau

4. National Park Service Certification

I hereby certify that the property is:

- entered in the National Register.
 See continuation sheet.
- determined eligible for the National Register
 See continuation sheet.
- determined not eligible for the National Register.
- removed from the National Register.
- other, (explain): _____

Signature of the Keeper

**Entered in the
National Register**

Date of Action

Wayle C. Miller 2/11/93

Annandale
Name of Property

Botetourt County, Virginia
County and State

5. Classification

Ownership of Property
(Check as many boxes as apply)

- private
- public-local
- public-State
- public-Federal

Category of Property
(Check only one box)

- building(s)
- district
- site
- structure
- object

Number of Resources within Property
(Do not include previously listed resources in the count.)

Contributing	Noncontributing	
<u>2</u>	<u>6</u>	buildings
<u>0</u>	<u>0</u>	sites
<u>0</u>	<u>1</u>	structures
<u>0</u>	<u>0</u>	objects
<u>2</u>	<u>7</u>	Total

Name of related multiple property listing
(Enter "N/A" if property is not part of a multiple property listing.)

N/A

Number of contributing resources previously listed in the National Register

0

6. Function or Use

Historic Functions
(Enter categories from instructions)

DOMESTIC: single dwelling

DOMESTIC: secondary structure

Current Functions
(Enter categories from instructions)

DOMESTIC: single dwelling

DOMESTIC: secondary structure

AGRICULTURE/SUBSISTENCE: agricul-
tural outbuilding

7. Description

Architectural Classification
(Enter categories from instructions)

MID-19th CENTURY: Greek Revival

Materials
(Enter categories from instructions)

foundation BRICK

walls BRICK

roof METAL: tin

other _____

Narrative Description

(Describe the historic and current condition of the property on one or more continuation sheets.)

United States Department of the Interior
National Park Service

National Register of Historic Places Continuation Sheet

Section number 7 Page 1

ANNANDALE
Botetourt County, VA

SUMMARY DESCRIPTION

The house known as Annandale, a Flemish-bond brick house in the Greek Revival style, has been little altered since its erection in 1835. The house has a deck-on-hip roof, six-over-six windows, and a one-story, three-bay wooden front porch with tapering square columns. The interior, with its plan featuring two back-to-back center-hall-plan rectangles, has Greek Revival detailing, along with four elaborate Colonial Revival mantels. The hexagonal brick outbuilding to the northeast of the main house has ventilation holes in circular motifs and may have been used as a dairy or meathouse. Six noncontributing buildings and one noncontributing structure are also on the property.

ARCHITECTURAL ANALYSIS

Annandale is a two-story brick house, built in Flemish bond, with Greek Revival detailing. The house was built in 1835 with the unusual plan (1) of a front center-hall, single-pile section with an identical but smaller rear section. There is no evidence to suggest that the two sections were built at different times.

The house sits upon a raised basement and has a deck-on-hip metal roof with a railing around the top deck, providing a panoramic view of the valley. The front facade of the house is more elaborately articulated and symmetrical than the other elevations. Paneled wooden lintels featuring a central rectangular panel and corner Greek key motifs decorate the openings of the three-bay front facade.(2) The center bay of the first floor is ornamented by a wooden porch on brick piers featuring a wide center and narrow flanking bays. The porch is Greek Revival in style, with heavy tapering paneled square columns, wide entablature, and railing with square balusters. The porch roof has a wood railing to match that on the roof of the house itself, in an X design with flat panels at the cruxes. Identical doors open to the porch and porch roof deck. Each two-vertical-panel door is topped by a seven-pane transom and flanked by three-pane sidelights. Heavy moldings indicating quarter-pilasters encase the openings, with half-pilasters flanking each door to the height of the transom.

United States Department of the Interior
National Park ServiceNational Register of Historic Places
Continuation SheetSection number 7 Page 2ANNANDALE
Botetourt County, VA

Architectural Analysis (continued)

Windows on the entire original section of the house at first- and second-floor levels are six-over-six double-hung wooden sash; those in the basement are three-over-three double-hung wooden sash. The four windows on the front facade have single-panel louvered wooden shutters. A narrow frieze and molded cornice at the eaves encircles the house. An interior chimney is found at each end of the front section of the house; on the back section are two exterior chimneys on the rear (west) elevation.

Also on the west side, a one-story porch was enclosed with brick (Flemish bond) in the 1950s. This section has four six-over-six and two four-over-four wooden double-hung sash, along with single-pane casement windows in the basement. The rear door has nine lights and a three-light transom. Brick steps lead up to the rear door. Centered between the rear chimneys is a second-story frame addition dating from the 1950s, with one six-over-six window.

The front and rear sections of the house each contain a U-configured closed-string stair with paneled enclosure, square balusters, and an elliptical handrail. The newel on the rear stair is a simple tapering circular post, while the handrail of the front stair ends in a spiral on the bottom step. The moldings of the front section of the house are wide and fluted, with bull's-eye corner blocks on the first floor. A wide baseboard is found throughout. The door and window casings in the rear section are in a simpler Greek Revival mode, wide and mitred with no corner blocks. All doors are of pegged construction, most with two vertical panels and brass box-type hardware. The doorway between the front and rear sections has a pair of one-panel doors.

In the southeast room, first floor (front section) is an elaborate plaster cornice with egg-and-dart, acanthus, and spiral motifs. In the center of this room and in the front hall may be found plaster medallions in a radiating design of acanthus leaves, set into a slight circular depression in the ceiling.

United States Department of the Interior
National Park Service

National Register of Historic Places Continuation Sheet

Section number 7 Page 3

ANNANDALE
Botetourt County, VA

Architectural Analysis (continued)

Annandale's original mantels have not survived in place. A former occupant of the house believes the mantels were removed by tenants for resale.(3) Those on the first floor were replaced with simple wooden mantels with pilasters on wide bases in a style not inconsistent with the rest of the interior. The second floor contains four Colonial Revival mantels, the two most elaborate in the front section of the house. These have fluted columns, paneled friezes with elliptical central motifs and engaged end scroll brackets, and delicately-carved molded shelves. The two mantels in the second-floor rear section have engaged pilasters (one fluted, the other paneled), paneled friezes, and molded shelves.

Closets next to the chimney breast in the second-floor front section, and in the northeast room on the first floor are original. The latter has a second door in the wall above the lower door. In the dining room are a glass-front cabinet and a small closet flanking the chimney. The kitchen has a cased opening with shelves to the left of the chimney.

The rear door, leading to the enclosed porch, is a six-panel replacement with a Colonial Revival flavor. The rear porch has simple late-nineteenth- or early-twentieth-century moldings, and tongue-and-groove wainscoting.

The entire basement level was renovated in the 1950s with pine paneling and carpeting. It retains its original stair, which is detailed similarly to the one in the first-floor rear section.

Just to the northeast of the main house is a brick outbuilding, a lone survivor of what was once a plantation complex. The outbuilding is hexagonal in plan with a hipped metal roof and a double row of ventilation holes in circular patterns. It is likely to have been used as a dairy or meathouse. Also to the northeast are two small early-twentieth-century wooden sheds, one of board-and-batten construction, the other of flush horizontal boards. Both of these noncontributing buildings have shed roofs.

United States Department of the Interior
National Park Service

National Register of Historic Places Continuation Sheet

Section number 7 Page 4

ANNANDALE
Botetourt County, VA

Architectural Analysis (continued)

Four additional noncontributing buildings and one noncontributing structure are located northeast of the main house, all less than fifty years old: a frame barn (built on the site of an earlier barn), two concrete-block garages, an open corrugated-metal equipment shed, and a corncrib.

The main house is the focal point of a long valley, along the James River, which is one-quarter mile away. The entire property, known as Alpine Farms, is a twenty-five-hundred-acre estate used primarily for raising beef cattle, and is made up of pastureland, forest, and meadows. The pastoral and agricultural setting of Annandale remains today much as it has been for two centuries.

United States Department of the Interior
National Park Service

National Register of Historic Places Continuation Sheet

Section number 7 Page 5

ANNANDALE
Botetourt County, VA

ENDNOTES

1. Dr. Pamela Simpson, professor at Washington and Lee University and local architectural historian, commented that she knows of no other house in the area with a plan like Annandale's.
2. It is said that the very similar lintels at nearby Forest Oaks (which date from an early-twentieth-century remodeling) were copied from those at Annandale. (Interview of Elizabeth Alphin Brown by Thomas Spencer, August 15, 1991.)
3. Family legend states that the mantels were taken out by tenants who lived in the house in the 1970s or early 1980s (interview with Mrs. Brown). The mantel in the "living room" (southeast corner) was described as "Italian marble" in the Historic American Buildings Survey Inventory, dating from 1967. The appearance of the other mantels is unknown.

Annandale
Name of Property

Botetourt County, Virginia
County and State

8. Statement of Significance

Applicable National Register Criteria

(Mark "X" in one or more boxes for the criteria qualifying the property for National Register listing.)

- A Property is associated with events that have made a significant contribution to the broad patterns of our history.
- B Property is associated with the lives of persons significant in our past.
- C Property embodies the distinctive characteristics of a type, period, or method of construction or represents the work of a master, or possesses high artistic values, or represents a significant and distinguishable entity whose components lack individual distinction.
- D Property has yielded, or is likely to yield, information important in prehistory or history.

Criteria Considerations

(Mark "X" in all the boxes that apply.)

Property is:

- A owned by a religious institution or used for religious purposes.
- B removed from its original location.
- C a birthplace or grave.
- D a cemetery.
- E a reconstructed building, object, or structure.
- F a commemorative property.
- G less than 50 years of age or achieved significance within the past 50 years.

Narrative Statement of Significance

(Explain the significance of the property on one or more continuation sheets.)

9. Major Bibliographical References

Bibliography

(Cite the books, articles, and other sources used in preparing this form on one or more continuation sheets.)

Previous documentation on file (NPS):

- preliminary determination of individual listing (36 CFR 67) has been requested
- previously listed in the National Register
- previously determined eligible by the National Register
- designated a National Historic Landmark
- recorded by Historic American Buildings Survey # _____
- recorded by Historic American Engineering Record # _____

Areas of Significance

(Enter categories from instructions)

ARCHITECTURE

Period of Significance

1835

Significant Dates

1835

Significant Person

(Complete if Criterion B is marked above)

N/A

Cultural Affiliation

N/A

Architect/Builder

N/A

Primary location of additional data:

- State Historic Preservation Office
- Other State agency
- Federal agency
- Local government
- University
- Other

Name of repository:

Va. Dept. of Historic Resources
221 Governor St., Richmond, VA
23219

United States Department of the Interior
National Park Service

National Register of Historic Places Continuation Sheet

Section number 8 Page 1

ANNANDALE
Botetourt County, VA

STATEMENT OF SIGNIFICANCE

Since its construction in 1835, Annandale has been the manor house of a large and prosperous agricultural estate spanning Botetourt and Rockbridge counties. The Greek Revival house features an unusual twin single-pile plan, some very fine plasterwork, and substantial interior and exterior woodwork. The house remains in its pristine pastoral setting. A hexagonal brick outbuilding which may have been used as a dairy or meathouse is the lone survivor of the original plantation complex.

HISTORICAL BACKGROUND

The property upon which the house was built, a 340-acre tract known as Sassafras Bottom, was first granted by patent to Benjamin Estill. Estill, one of the first justices of Botetourt County (1770), sold the land in 1769 to William Christian, a major landowner in the area. Christian lived in Cloverdale and ran an inn there, and apparently used the Sassafras Bottom property for agricultural purposes. In 1784 James Mitchell bought the property, then consisting of 400 acres. Mitchell seems to have made the property his home, as indicated by a phrase used in the journals of Francis Asbury, co-superintendent of the Methodist Church in America, when he visited the area. He described the trip his companions made from, "Liberty, the County town of Bedford," across the Peaks of Otter to the James River at James Mitchell's.(1) It is likely that Mitchell farmed this land, although by 1808 he was apparently a storekeeper in another location.(2)

The property remained in the Mitchell family, passing around 1800 to Edward Mitchell, then before 1811 to Charles Mitchell. All the Mitchells were large landowners in the county. In 1812 James Campbell purchased the property, and by 1830 it was in the hands of William Campbell.

United States Department of the Interior
National Park Service

National Register of Historic Places Continuation Sheet

Section number 8 Page 2

ANNANDALE
Botetourt County, VA

Historical Background (continued)

Richard H. Burks bought the property in 1830 for \$4722.56 (3) from the executors of William Campbell's estate. The 376-acre parcel lay partially in Rockbridge County, which had been founded in 1778. Burks, who was preceded in moving to Botetourt County by several of his family members, was a farmer and later gentleman justice of the county. Burks's prosperity was such that in 1835 he built the main house that now stands on the property.(4) The two-story brick Greek Revival-style house has an unusual plan consisting of a single-pile center-hall front section and a rear section with an identical plan, although slightly smaller in dimensions.

Burks's fortunes rose in the period 1824-1845, as indicated by his ownership of slaves, which increased from nine in 1824 to thirty-eight in 1845, as well as by the addition of more land parcels to his holdings in the late 1830s. The 1840 census shows that in addition to the three white males (one under fifteen) and two white females living on the Burks property, there were also sixty-four slaves (twenty under ten years old), with twenty people engaged in agriculture. Burks's agricultural output was one of the largest and most valuable in the county, according to the 1850 U.S. Census. Burks's tobacco and wheat crops were especially substantial; the number and value of his livestock were also quite high.(5)

During the period of Richard H. Burks's ownership, the James River and Kanawha Company built the canal along the James River that was to link Buchanan with Richmond and thus to the sea. The so-called Second Division of the canal (Lynchburg to Buchanan) was completed in 1851, with a massive stone lock and dam on Burks's land, approximately one-quarter mile from the house. Burks would certainly have benefitted from the ability to ship agricultural products via the canal after 1851.

United States Department of the Interior
National Park Service

National Register of Historic Places Continuation Sheet

Section number 8 Page 3

ANNANDALE
Botetourt County, VA

Historical Background (continued)

When Burks died in 1857, the property passed from his heirs (including his wife, Susan D. Burks) through several owners until in 1875 it was purchased from David Skidmore by Frederick Johnston.(6) Johnston, who had been Clerk of the Circuit Court of Roanoke County from 1838 to 1865 and Clerk of the County Court of Roanoke County from 1846 to 1865, had practiced law and "accomplished a good deal in the way of business profit"(7) by the time he purchased the Burks property. It was Johnston who named the house Annandale, after his ancestral district in Scotland, immortalized along with the Johnston family in the lines from Sir Walter Scott's Fair Maid of Perth,

Within the bounds of Anandale
The gentle Johnstons ride,
They have been there a thousand years,
And a thousand more they'll bide.(8)

Under Johnston's ownership, the farm was operated by his son Charles. The 1880 U.S. Census indicates that the property had a cash value of \$15,000; its agricultural output was also proportionally smaller than that of Richard Burks.(9) The end of slavery in the Civil War period made it difficult to maintain such a large estate; in the years following the war, portions of the property were sold. The 1000 acres of improved land and 1355 acres of unimproved land owned by Burks in 1850 had shrunk to 400 tilled acres and 179 acres of woodland and forest by 1880.

In 1887 Johnston returned to Longwood, the house in Salem he had built in 1842. George W. Alphin bought the Annandale property in 1887 from Fanny Johnston, Frederick Johnston's daughter. Alphin's intention was to live in the house, but his wife was unwilling, so his sons George, Jr. and William operated the farm, each living there for a time. Two other brothers, Guy and Richard, also became involved in the farming operation. Finally, a grandson of George Alphin Sr., Dr. Aubrey Alphin Houser, became owner of the property. Dr. Houser, educated at Washington and Lee University and the Medical College of Virginia, acquired several farms in the area from the 1930s to the 1960s to raise beef cattle and practice

United States Department of the Interior
National Park Service

National Register of Historic Places Continuation Sheet

Section number 8 Page 4

ANNANDALE
Botetourt County, VA

Historical Background (continued)

experimental techniques of raising bulls.(10) Houser lived in Richmond, where he was associated with the Poythress Pharmaceutical Company, whose assets included the 3000-acre farm upon which that Annandale was sited, along with 1000 Aberdeen Angus cattle.(11) He used Annandale as a summer home. It was the scene in 1981 of his one-hundredth birthday party, also attended by the mayor of Richmond, Henry L. Marsh, III. When Dr. Houser was ninety-seven, he married Mrs. Sue Guthrie Davis, an old family friend and former employee.

The current owner, Dr. William Davis, is the late Mrs. Houser's son. Dr. Davis, who has spent his summers in the house since 1942, gained controlling interest in Rockbridge Corporation, the entity that owns Annandale, in the late 1970s.

United States Department of the Interior
National Park ServiceNational Register of Historic Places
Continuation SheetSection number 8 Page 5ANNANDALE
Botetourt County, VA

ENDNOTES

1. Robert Douthat Stoner, A Seed-Bed of the Republic (Kingsport, Tenn.: Kingsport Press, Inc., 1962), pp. 368-9 quotes from The Journal and Letters of Francis Asbury about the co-superintendent's travels and conferences in the area in 1790 and 1794, mentioning several members of the Mitchell family, including Edward Mitchell, whose home near Eagle Rock was the site of a large Methodist conference in May, 1794. The type and size of house James Mitchell built on the Annandale property is unknown; no descriptions or insurance policies survive, nor does the house itself.
2. James Mitchell was listed as a storekeeper in a Grand Jury indictment of March, 1808, for riotously assembling "in battle array with an intention to fight...". Stoner, page 209.
3. Deed Book 18, page 638.
4. Land Tax Books for 1835 show an increase in the value of the land including buildings from \$16.33 the year before to \$24.32 per acre. The value of the buildings rose that year from \$500 to \$3500 (a margin note indicates \$3000 added for buildings). This indicates not only that the main house dates from the year 1835, but also that some not insubstantial buildings existed previous to the building of the house. Neither an architect nor a builder are listed in any of the deeds pertaining to the house or in the tax records. No fire insurance policies are known.
5. The Census shows Richard H. Burks as having 1000 improved and 1355 unimproved acres, with a cash value of \$23,226.00 for the entire farm. His livestock, including 20 horses, 46 cattle, 50 sheep, and 200 swine, was valued at \$3000.00. Crops included 2000 bushels of wheat, 3000 of Indian corn, and 8300 pounds of tobacco.

United States Department of the Interior
National Park ServiceNational Register of Historic Places
Continuation SheetSection number 8 Page 6ANNANDALE
Botetourt County, VA

Endnotes (continued)

6. Frederick Johnston's history is more fully detailed in History of Roanoke County, Salem, Roanoke City, Virginia and Representative Citizens, ed. by William McCauley (Chicago, IL.: Biographical Publishing Co., 1902) and in Memorials of Old Virginia Clerks, compiled by Frederick Johnston (Lynchburg, VA: J.P. Bell Co., 1888). Johnston purchased the Annandale property along with his children Charles, Fannie R., Julia B., Lucy C., Martha Mary D. and Elizabeth P. Johnston (Deed Book 38, page 364).

7. History of Roanoke County, p. 316.

8. Johnston quotes the same Scott passage slightly differently in an autobiographical sketch in Memorials of Old Virginia Clerks (page 334):

On all the banks of Annandale
The gentle Johnstones ride;
They have been there a thousand years,
And shall a thousand bide.

9. The 1880 Census shows the total number of livestock as 174. Wheat production was 504 bushels, Indian corn 1000 bushels, and tobacco 3000 pounds.

10. This information per a telephone conversation with Dr. William Davis, the present owner and stepson of Dr. Houser.

11. Harry Fulwiler, Jr., Buchanan, Virginia: Gateway to the Southwest (Radford, VA: Commonwealth Press, Inc., 1980), p. 694.

United States Department of the Interior
National Park Service

National Register of Historic Places Continuation Sheet

Section number 9 Page 1

ANNANDALE
Boetourt County, VA

MAJOR BIBLIOGRAPHICAL REFERENCES

Deed Book 10, page 507; Deed Book 18, page 638.

Fulwiler, Harry Jr. Buchanan, Virginia: Gateway to the Southwest. Radford, VA: Commonwealth Press, Inc., 1980.

Interview of Mrs. Elizabeth Alphin Brown, by Thomas Spencer, August 15, 1991.

Land Tax Books for 1830 and 1835.

McCauley, William, Ed. History of Roanoke County, Salem, Roanoke City, Virginia and Representative Citizens. Chicago, IL: Biographical Publishing Co., 1902.

Stoner, Robert Douthat. A Seed-Bed of the Republic. Radford, VA: Commonwealth Press, Inc., 1962.

U.S. Agricultural Census, 1850 and 1880.

Annandale
Name of Property

Botetourt County, Virginia
County and State

10. Geographical Data

Acreage of Property 34.5 acres

UTM References

(Place additional UTM references on a continuation sheet.)

1 17 625180 4161740
Zone Easting Northing

3 17 625840 4161660
Zone Easting Northing

2 17 625320 4161880

4 17 625720 4161430

See continuation sheet

Verbal Boundary Description

(Describe the boundaries of the property on a continuation sheet.)

Boundary Justification

(Explain why the boundaries were selected on a continuation sheet.)

11. Form Prepared By

name/title Dianne Pierce, Consultant

organization _____ date 6/26/92

street & number 10056 Hobbyhill Road telephone (804) 272-5502

city or town Richmond state VA zip code 23235

Additional Documentation

Submit the following items with the completed form:

Continuation Sheets

Maps

A **USGS map** (7.5 or 15 minute series) indicating the property's location.

A **Sketch map** for historic districts and properties having large acreage or numerous resources.

Photographs

Representative **black and white photographs** of the property.

Additional items

(Check with the SHPO or FPO for any additional items)

Property Owner

(Complete this item at the request of SHPO or FPO.)

name Rockbridge Corporation, c/o Dr. William M. Davis

street & number 1500 North Wilmot, Suite 290 telephone (602) 886-4039

city or town Tucson state AZ zip code 85712

Paperwork Reduction Act Statement: This information is being collected for applications to the National Register of Historic Places to nominate properties for listing or determine eligibility for listing, to list properties, and to amend existing listings. Response to this request is required to obtain a benefit in accordance with the National Historic Preservation Act, as amended (16 U.S.C. 470 et seq.).

Estimated Burden Statement: Public reporting burden for this form is estimated to average 18.1 hours per response including time for reviewing instructions, gathering and maintaining data, and completing and reviewing the form. Direct comments regarding this burden estimate or any aspect of this form to the Chief, Administrative Services Division, National Park Service, P.O. Box 37127, Washington, DC 20013-7127; and the Office of Management and Budget, Paperwork Reduction Projects (1024-0018), Washington, DC 20503.

United States Department of the Interior
National Park Service

National Register of Historic Places Continuation Sheet

Section number 10 Page 1

ANNANDALE
Botetourt County, VA

Verbal Boundary Description

The boundary of the nominated property is delineated by the polygon whose vertices are marked by the following UTM reference points:
A 17 | 625180 | 4161740, B 17 | 625320 | 4161880, C 17 | 625840 | 4161660, D 17 | 625720 | 4161430.

Boundary Justification

The boundaries were drawn to include the house and contributing outbuilding, along with sufficient acreage to establish the historic relationship of the house to the river, and to exclude the nearby collection of resources that would not have contributed to the significance of the property.

United States Department of the Interior
National Park Service

National Register of Historic Places Continuation Sheet

Section number PHOTO Page 1

ANNANDALE
Botetourt County, VA

PHOTOGRAPHS

All photographs are of:

ANNANDALE
Botetourt County, VA
DHR File # 11-11
CREDIT: Dianne Pierce
DATE: 1991

NEGATIVE FILED: VA State Library, Richmond, VA

1. VIEW OF: Front (east) elevation: view looking west
NEG. NO.: DHR #12122
PHOTO 1 of 13
2. VIEW OF: Rear (west) elevation: view looking northeast
NEG. NO.: DHR #12121
PHOTO 2 of 13
3. VIEW OF: Interior, front stairhall
NEG. NO.: DHR #12058
PHOTO 3 of 13
4. VIEW OF: Interior, southeast room, first floor
NEG. NO.: DHR #12058
PHOTO 4 of 13
5. VIEW OF: Interior, door in southeast room, first floor
NEG. NO.: DHR #12058
PHOTO 5 of 13
6. VIEW OF: Interior, mantel in northeast room, second floor
NEG. NO.: DHR #12059
PHOTO 6 of 13
7. VIEW OF: Smokehouse, view looking north
NEG. NO.: DHR #12121
PHOTO 7 of 13

United States Department of the Interior
National Park Service

National Register of Historic Places Continuation Sheet

Section number PHOTO Page 2

ANNANDALE
Botetourt County, VA

8. VIEW OF: Wooden shed northwest of main house; view looking
northwest
NEG. NO.: DHR =12121
PHOTO 8 of 13
9. VIEW OF: Wooden shed northwest of main house; view looking
northwest
NEG. NO.: DHR =12121
PHOTO 9 of 13
10. VIEW OF: Barn, view looking northeast
NEG. NO.: DHR =12122
PHOTO 10 of 13
11. VIEW OF: Garage and cornerib. view looking east
NEG. NO.: DHR =12122
PHOTO 11 of 13
12. VIEW OF: Garage, view looking east
NEG. NO.: DHR =12122
PHOTO 12 of 13
13. VIEW OF: Equipment shed, view looking north
NEG. NO.: DHR =12122
PHOTO 13 of 13

ANNANDALE
BOTETOURT CO., VA

SKETCH
PLAN

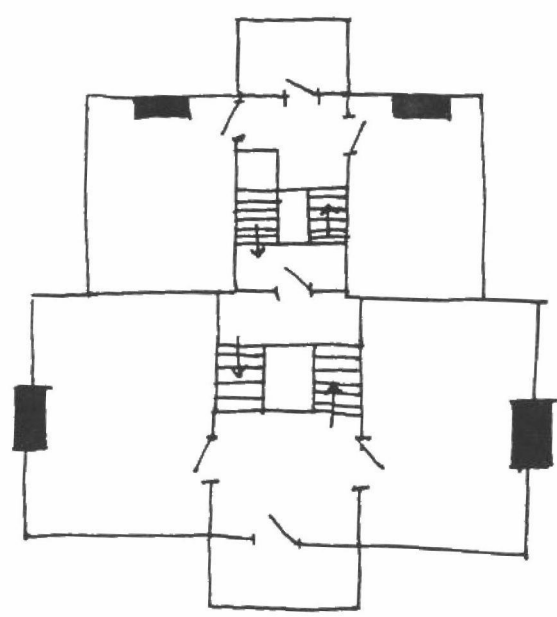

SECOND FLOOR

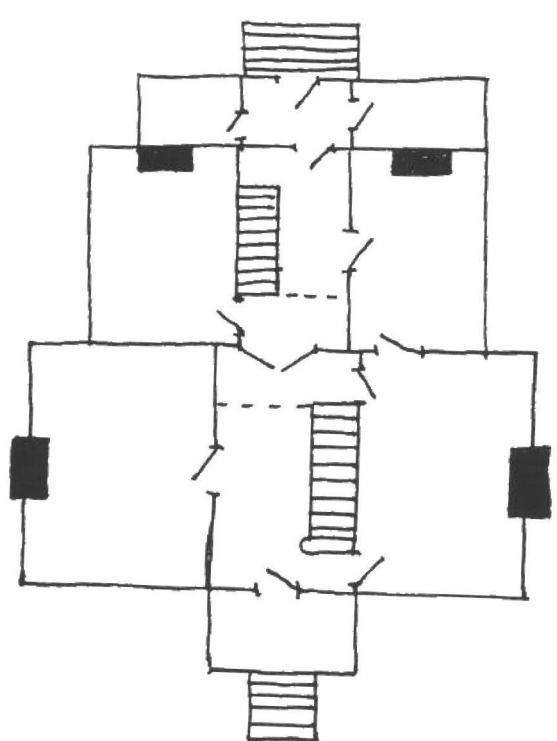

FIRST FLOOR

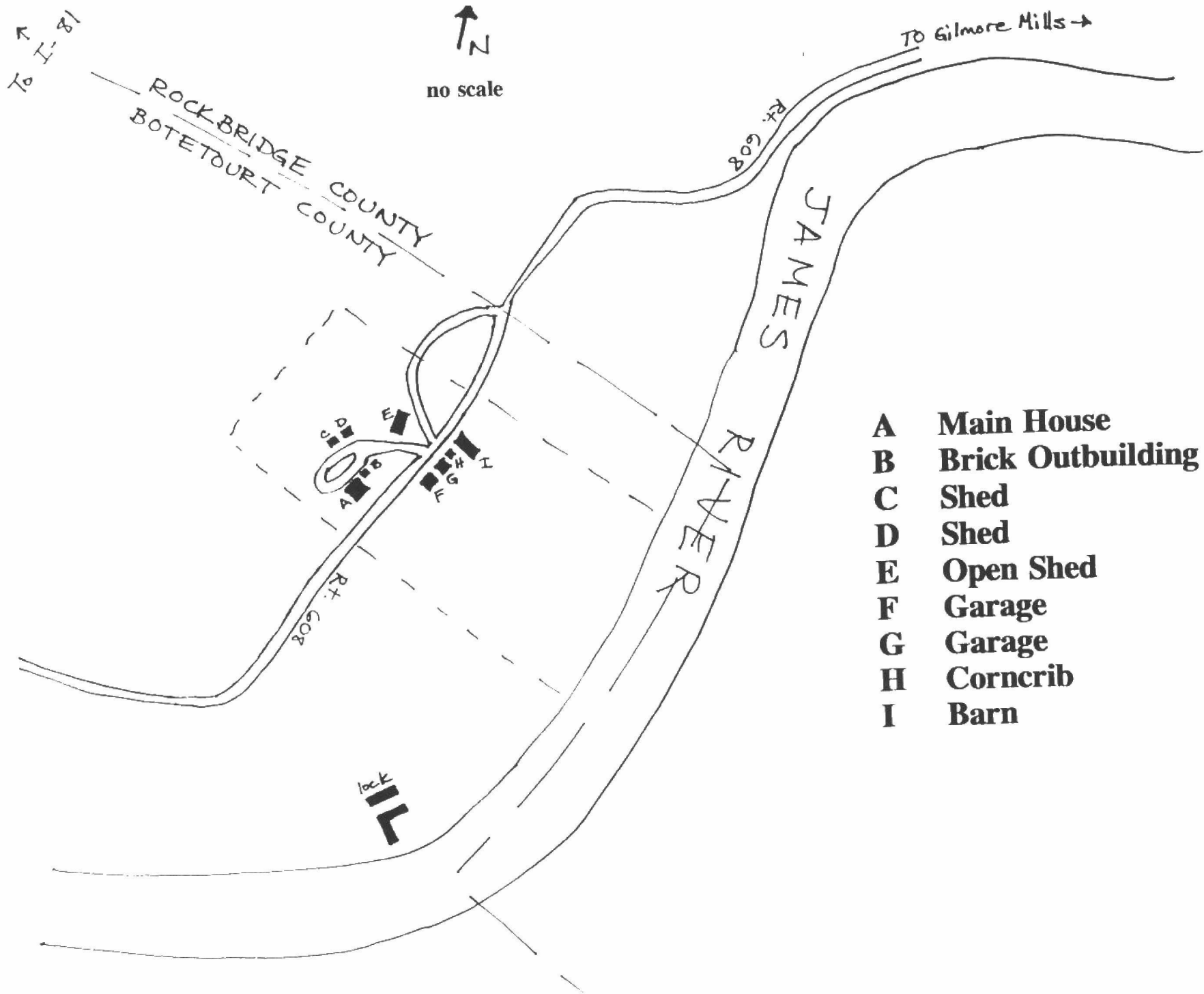

- A Main House**
- B Brick Outbuilding**
- C Shed**
- D Shed**
- E Open Shed**
- F Garage**
- G Garage**
- H Corncrib**
- I Barn**

UNITED STATES DEPARTMENT OF THE INTERIOR
NATIONAL PARK SERVICE

NATIONAL REGISTER OF HISTORIC PLACES
EVALUATION/RETURN SHEET

REQUESTED ACTION: NOMINATION

PROPERTY Annandale
NAME:

MULTIPLE
NAME:

STATE & COUNTY: VIRGINIA, Botetourt

DATE RECEIVED: 1/15/93 DATE OF PENDING LIST: 1/26/93
DATE OF 16TH DAY: 2/11/93 DATE OF 45TH DAY: 3/01/93
DATE OF WEEKLY LIST:

REFERENCE NUMBER: 93000039

NOMINATOR: STATE

REASONS FOR REVIEW:

APPEAL: N DATA PROBLEM: N LANDSCAPE: N LESS THAN 50 YEARS: N
OTHER: N PDIL: N PERIOD: N PROGRAM UNAPPROVED: N
REQUEST: N SAMPLE: N SLR DRAFT: N NATIONAL: N

COMMENT WAIVER: N

ACCEPT RETURN REJECT 2/11/93 DATE

Entered in the
National Register

ABSTRACT/SUMMARY COMMENTS:

RECOM./CRITERIA _____
REVIEWER _____
DISCIPLINE _____
DATE _____

DOCUMENTATION see attached comments Y/N see attached SLR Y/N

CLASSIFICATION

count resource type

STATE/FEDERAL AGENCY CERTIFICATION

FUNCTION

historic current

DESCRIPTION

architectural classification
 materials
 descriptive text

SIGNIFICANCE

Period Areas of Significance--Check and justify below

Specific dates Builder/Architect
Statement of Significance (in one paragraph)

summary paragraph
 completeness
 clarity
 applicable criteria
 justification of areas checked
 relating significance to the resource
 context
 relationship of integrity to significance
 justification of exception
 other

BIBLIOGRAPHY

GEOGRAPHICAL DATA

acreage verbal boundary description
 UTM's boundary justification

ACCOMPANYING DOCUMENTATION/PRESENTATION

sketch maps USGS maps photographs presentation

OTHER COMMENTS

Questions concerning this nomination may be directed to

_____ Phone _____

Signed _____ Date _____



Annandale
Botetourt Co., VA
Photo # 1 of 13



Annandale
Botetourt Co., VA
Photo # 2 of 13



Annandale
Botetourt Co., VA
Photo #3 of 13



Annandale
Botetourt Co., VA
Photo # 4 OF 13



Annandale
Botetourt Co., VA
Photo # 5 of 13



Annandale
Botetourt Co, VA
Photo # 6 of 13



Annandale
Botetourt Co., VA
photo #7 of 13



Annandale
Botetourt Co., VA
Photo # 8 of 13



Annandale
Botetourt Co, VA
Photo #9 of 13



Annandale
Botetourt Co., VA
Photo #10 of 13



Annandale
Botetourt Co, VA
Photo #11 of 13



Annandale
Betetourt Co., VA
Photo #12 of 13



Annandale
Botetourt Co., VA
Photo #13 of 13



ANWADALE
Bedford Co., VA
UTM REFERENCES:
1 17 625180 4161740
2 17 625320 4161880
3 17 625840 4161660
4 17 625720 4161430

Mapped, edited, and published by the Geological Survey
Control by USGS and USC&GS
Topography by photogrammetric methods from aerial
photographs taken 1960. Field checked 1961
Polyconic projection. 1927 North American datum
10,000-foot grid based on Virginia coordinate system, south zone
1000-meter Universal Transverse Mercator grid ticks,
zone 17, shown in blue
Fine red dashed lines indicate selected fence and field lines where
generally visible on aerial photographs. This information is unchecked
There may be private inholdings within the boundaries of the
National or State reservations shown on this map
Revisions shown in purple compiled in cooperation with Commonwealth
of Virginia agencies from aerial photographs taken 1977 and other
source data. This information not field checked. Map edited 1979

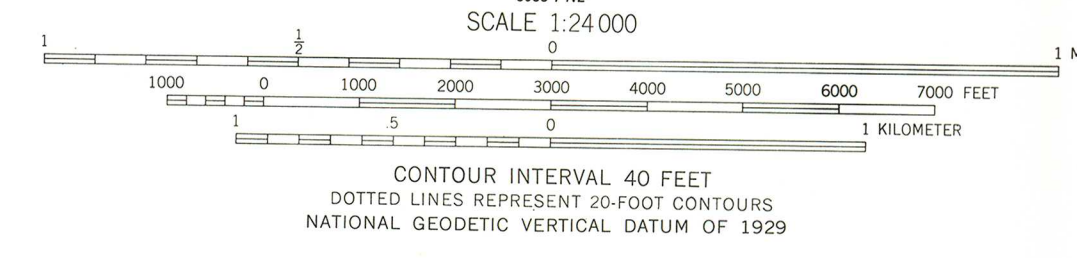
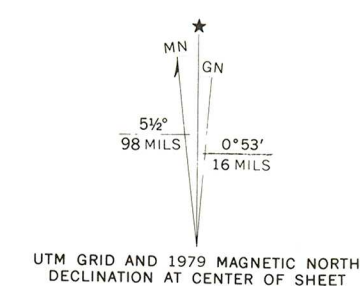

THIS MAP COMPLIES WITH NATIONAL MAP ACCURACY STANDARDS
FOR SALE BY U.S. GEOLOGICAL SURVEY
DENVER, COLORADO 80225, OR RESTON, VIRGINIA 22092
AND VIRGINIA DIVISION OF MINERAL RESOURCES, CHARLOTTESVILLE, VIRGINIA 22903
A FOLDER DESCRIBING TOPOGRAPHIC MAPS AND SYMBOLS IS AVAILABLE ON REQUEST

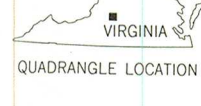
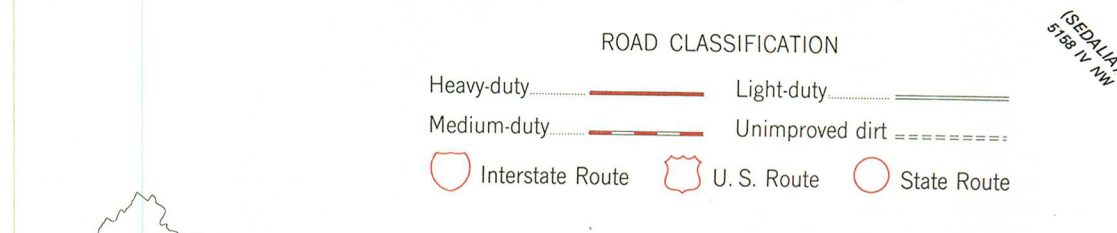

ARNOLD VALLEY, VA.
N 3730-W 7930/7.5
1961
PHOTOREVISED 1979
AMS 5059 II SE-SERIES V834



JAN 15 1993

RECEIVED
FEB 1 1993

COMMONWEALTH of VIRGINIA

Hugh C. Miller, Director

Department of Historic Resources

221 Governor Street
Richmond, Virginia 23219

TDD: (804) 786-1934
Telephone (804) 786-3143
FAX: (804) 225-4261

January 5, 1993

Ms. Carol Shull
National Register
National Park Service
800 North Capitol Street
Washington, DC 20001

RE: Annandale, Botetourt County, Virginia

Dear Ms. Shull:

The enclosed nomination, Annandale, Botetourt County, Virginia, is submitted for inclusion on the National Register of Historic Places. This nomination has been considered by the State Review Board and there have been no owner objections received.

Should you have any questions, please do not hesitate to contact me.

Sincerely,

A handwritten signature in cursive script that reads "James Christian Hill".

James Christian Hill
National Register Assistant

Enclosure