

**United States Department of the Interior  
Heritage Conservation and Recreation Service**

**National Register of Historic Places  
Inventory—Nomination Form**

For HCRS use only

received JUN 1 1982  
date entered

See instructions in *How to Complete National Register Forms*  
Type all entries—complete applicable sections

**1. Name**

historic Little England Chapel

and/or common N/A

**2. Location**

street & number 4100 Kecoughtan Road N/A not for publication

city, town Hampton (Independent City) N/A vicinity of congressional district First (Paul S. Tribble, Jr.)

state Virginia code 51 county (in city) N/A code 650

**3. Classification**

Category	Ownership	Status	Present Use	
<input type="checkbox"/> district	<input type="checkbox"/> public	<input checked="" type="checkbox"/> occupied	<input type="checkbox"/> agriculture	<input type="checkbox"/> museum
<input checked="" type="checkbox"/> building(s)	<input checked="" type="checkbox"/> private	<input type="checkbox"/> unoccupied	<input type="checkbox"/> commercial	<input type="checkbox"/> park
<input type="checkbox"/> structure	<input type="checkbox"/> both	<input type="checkbox"/> work in progress	<input type="checkbox"/> educational	<input type="checkbox"/> private residence
<input type="checkbox"/> site	<b>Public Acquisition</b>	<b>Accessible</b>	<input type="checkbox"/> entertainment	<input checked="" type="checkbox"/> religious
<input type="checkbox"/> object	<input type="checkbox"/> in process	<input checked="" type="checkbox"/> yes: restricted	<input type="checkbox"/> government	<input type="checkbox"/> scientific
	<input type="checkbox"/> being considered	<input type="checkbox"/> yes: unrestricted	<input type="checkbox"/> industrial	<input type="checkbox"/> transportation
	N/A	<input type="checkbox"/> no	<input type="checkbox"/> military	<input type="checkbox"/> other:

**4. Owner of Property**

name Newtown Improvement and Civic Club, c/o Mrs. Osceola S. Ailor, Historian

street & number 125 Ivy Home Road

city, town Hampton N/A vicinity of state Virginia 23669

**5. Location of Legal Description**

courthouse, registry of deeds, etc. Hampton City Hall

street & number N/A

city, town Hampton state Virginia

**6. Representation in Existing Surveys**

title Virginia Historic Landmarks Commission Survey has this property been determined eligible?  yes  no

date 1981  federal  state  county  local

depository for survey records Virginia Historic Landmarks Commission, 221 Governor Street

city, town Richmond state Virginia 23219

---

## 7. Description

---

<b>Condition</b>		<b>Check one</b>	<b>Check one</b>	
<input type="checkbox"/> excellent	<input type="checkbox"/> deteriorated	<input type="checkbox"/> unaltered	<input checked="" type="checkbox"/> original site	N/A
<input checked="" type="checkbox"/> good	<input type="checkbox"/> ruins	<input checked="" type="checkbox"/> altered	<input type="checkbox"/> moved	date _____
<input type="checkbox"/> fair	<input type="checkbox"/> unexposed			

---

### **Describe the present and original (if known) physical appearance**

Little England Chapel is located at 4100 Kecoughtan Road in the city of Hampton. The wood-frame, rectangular structure was erected as a missionary church ca. 1878-80 by students from Hampton Institute. Plainly executed, the one-story, wood-frame edifice stands as the only tangible remnant of the students' missionary efforts on what was once a country road in Elizabeth City County, now Hampton.

The facade faces west and fronts on Kecoughtan Road. It is distinguished by a projecting, gable-roofed, enclosed wood-frame porch. The porch is covered by weatherboarding, as is the rest of the building. A plain architrave frames a double entry that has 20th-century replacement plywood doors. The porch's fenestration consists of 3-paned casement windows on the north and south walls. The remaining fenestration consists of 6/6 hung-sash windows. The standing-seam sheet metal roof is topped by a belfry that has a pyramidal roof and louvred blinds on all elevations.

Little England's interior remains in a good state of preservation. The porch contains a toilet and small dressing room. The one-room auditorium has its 20th-century wooden pews divided by a central aisle. The walls are plastered with modern vertical board wood wainscoting. The ceiling is of wooden boards with a simple crown molding. The sanctuary retains some original 19th-century furnishings, an upright piano, and an early-20th century pulpit. The church is heated by a gas stove installed in the mid-20th century.

RCC

### BOUNDARY JUSTIFICATION

The nominated property for Little England Chapel consists of approximately one-half acre. This parcel, which includes the chapel and a minimal amount of surrounding land, was once part of a thirty-five-acre tract sold in 1869 to blacks and known as "Cock's Newtown." The chapel is the only identifying landmark built for and by blacks left on the tract site. The nominated property is bounded by Kecoughtan Road to the east, Ivy Home Road to the south, a small creek to the north, and a straight boundary line to the east.

# 8. Significance

<b>Period</b>	<b>Areas of Significance—Check and justify below</b>			
<input type="checkbox"/> prehistoric	<input type="checkbox"/> archeology-prehistoric	<input type="checkbox"/> community planning	<input type="checkbox"/> landscape architecture	<input checked="" type="checkbox"/> religion
<input type="checkbox"/> 1400-1499	<input type="checkbox"/> archeology-historic	<input type="checkbox"/> conservation	<input type="checkbox"/> law	<input type="checkbox"/> science
<input type="checkbox"/> 1500-1599	<input type="checkbox"/> agriculture	<input type="checkbox"/> economics	<input type="checkbox"/> literature	<input type="checkbox"/> sculpture
<input type="checkbox"/> 1600-1699	<input type="checkbox"/> architecture	<input type="checkbox"/> education	<input type="checkbox"/> military	<input type="checkbox"/> social/ humanitarian
<input type="checkbox"/> 1700-1799	<input type="checkbox"/> art	<input type="checkbox"/> engineering	<input type="checkbox"/> music	<input type="checkbox"/> theater
<input checked="" type="checkbox"/> 1800-1899	<input type="checkbox"/> commerce	<input type="checkbox"/> exploration/settlement	<input type="checkbox"/> philosophy	<input type="checkbox"/> transportation
<input type="checkbox"/> 1900-	<input type="checkbox"/> communications	<input type="checkbox"/> industry	<input type="checkbox"/> politics/government	<input checked="" type="checkbox"/> other (specify) black history
<input type="checkbox"/> invention				

---

**Specific dates**      1878-80                      **Builder/Architect**      Hampton Institute Students

**Statement of Significance (in one paragraph)**

STATEMENT OF SIGNIFICANCE

Little England Chapel is a landmark to the achievements of Hampton's first generation of freedmen. Erected between 1878 and 1880 for use as a Sunday school in the heavily populated black area known as Cock's Newtown, the modest weatherboarded structure was built by students of Hampton Institute, the famous black teacher-training college founded by Northern missionaries in 1868. The land on which the chapel was built was once part of the Herbert House tract and was donated informally to the students by Daniel F. Cock. A white missionary from New York who instructed Indians in agriculture at the Institute, Cock had purchased a portion of the Herbert tract in 1865 and later set aside thirty-five acres for sale to freedmen who had migrated to the Hampton area during the Civil War. The only known black missionary chapel in the Commonwealth, Little England Chapel is representative of the many community institutions established in Hampton by blacks in the postbellum era. It also symbolizes the important role which Hampton Institute played in that community achievement.

HISTORICAL BACKGROUND

During the Civil War, the population of Hampton consisted for the most part of Union forces, free Negroes, and refugee slaves. The responsibility for caring for this last group first fell to the Union Army, who officially regarded them as "contraband of war." As the numbers of escaping slaves increased in the area, problems of administration became almost insurmountable. The Union Army responded by imposing procedures for handling the refugees that differed little from the methods of the slaves' former masters. One of the first refugees to escape to Fort Monroe at Hampton was William Roscoe Davis, who was taught to read and write by his master while Davis was a slave at Little England Plantation. Davis immediately sought to improve the lot of the refugee slaves. His opportunity came in September 1861 with the arrival of Lewis Lockwood, who had been sent to the area by the American Missionary Association in the hope of remedying the situation at Hampton. To raise money for the improvement of contrabands, Davis accompanied Lockwood on a speaking tour of Northern cities, where they described the terrible treatment the slaves were receiving. The efforts of Davis and Lockwood bore fruit and represented the first successful attempt at ameliorating the wartime conditions of the black community at Hampton.

The missionaries and the blacks of Hampton received Lincoln's Emancipation Proclamation of September 1862 as a hopeful sign. Southern blacks flocked to the area in search of freedom, arriving in such numbers that they had to be housed in old tobacco barns, sheds, and packing crates. As a solution to the Hampton problem, the Bureau of Negro Affairs (later to become the Freedmen's Bureau) was established by the War Department and given authority to parcel out abandoned farms in the area to groups of the contrabands. Members of the refugee groups eagerly accepted the land, and settlements grew throughout the Hampton area.

(See Continuation Sheet #1)

## 9. Major Bibliographical References (See Continuation Sheet #1)

Ailor, Osceola S., Johnson, Mary E., and McAdoo, Mary. "A History of the Chapel." Newtown Improvement and Civic Club, Hampton, Va., 1980.  
 Elizabeth City County Deed Books 1, 2, 4, 6, 7, 35, 36, 38, 48, 51, 54, 225.  
 Engs, Robert Francis. Freedom's First Generation, Black Hampton 1861-1890. University of Pennsylvania Press, 1979.

## 10. Geographical Data

Acreeage of nominated property 1/2 acre

Quadrangle name Hampton, Va.

Quadrangle scale 1:24000

### UMT References

A 

1	8
---	---

3	7	9	6	3	0
---	---	---	---	---	---

4	0	9	6	9	6	0
---	---	---	---	---	---	---

  
 Zone Easting Northing

B 

--	--

--	--	--	--

--	--	--	--	--	--

  
 Zone Easting Northing

C 

--	--

--	--	--	--

--	--	--	--	--	--

D 

--	--

--	--	--	--

--	--	--	--	--	--

E 

--	--

--	--	--	--

--	--	--	--	--	--

F 

--	--

--	--	--	--

--	--	--	--	--	--

G 

--	--

--	--	--	--

--	--	--	--	--	--

H 

--	--

--	--	--	--

--	--	--	--	--	--

**Verbal boundary description and justification** Beginning at a point on E side of Kecoughtan Rd., about 70' N of intersection with Ivy Home Rd.; thence extending about 140' NE; thence about 125' SSE to N side of Ivy Home Rd.; thence about 140' SW along said side to E side of Kecoughtan Rd.; thence about 70' N along said side to point of origin. Hampton City DB 225, p. 196; DB 290, p. 336.

state N/A code   county N/A code  

## 11. Form Prepared By

name/title Virginia Historic Landmarks Commission Staff

organization Virginia Historic Landmarks Commission date June 1981

street & number 221 Governor Street telephone (804) 786-3144

city or town Richmond state Virginia 23219

## 12. State Historic Preservation Officer Certification

The evaluated significance of this property within the state is:

national  state  local

As the designated State Historic Preservation Officer for the National Historic Preservation Act of 1966 (Public Law 89-665), I hereby nominate this property for inclusion in the National Register and certify that it has been evaluated according to the criteria and procedures set forth by the Heritage Conservation and Recreation Service.

State Historic Preservation Officer signature *H. Bryan Mitchell*

H. Bryan Mitchell, Executive Director  
 title Virginia Historic Landmarks Commission

date MAY 10 1982

**For HCRS use only**  
 I hereby certify that this property is included in the National Register

*Delores Byer*  
 Keoper of the National Register

Entered in the National Register date 7/8/82

Attest: \_\_\_\_\_ date \_\_\_\_\_  
 Chief of Registration

**United States Department of the Interior  
Heritage Conservation and Recreation Service**

**National Register of Historic Places  
Inventory—Nomination Form**

Little England Chapel, Hampton, Virginia

Continuation sheet #1

Item number 8,9

Page 1

For HCRS use only

received

date entered

8. SIGNIFICANCE

The Freedman's Bureau, inadequately administered under President Johnson, began to wind down its activities by 1868. The American Missionary Association assumed the burden of the Bureau's responsibilities. The Association founded eight normal schools in the South, one of which was established at Hampton. In April 1868 the Hampton Agricultural and Normal Institute opened with five teachers and fifteen students. It was in this atmosphere that Daniel F. Cock set aside a tract of thirty-five acres for the freedmen's community called Cock's Newtown.

Cock was formally listed as an instructor of Indians in agriculture at Hampton Institute in 1880. It is believed that he allowed Hampton's missionary students the use of his land at an earlier date. On his parcel a school was erected ca. 1878-80 by Hampton students to serve the Newtown area. An early description of the Institute's missionary activity is found in a report of Hampton Institute in 1884:

On Sunday morning, students may be seen starting out in every direction to help in the Sunday schools of the place, and, in afternoon, wagons and boats are brought into requisition; the different squads start for the poor-house, the jail, Little England, Slabtown and the different parts of Hampton...<sup>1</sup>

In 1886 the Institute reported:

The Ocean Cottage Sunday School in Little England just across the creek from the Normal School, under the efficient care of one of our teachers, assisted by the students, has had an attendance of 70 children, has become self supporting and has engaged its children in missionary work for the community about it.<sup>2</sup>

The chapel by 1890 had become especially renowned as a sewing school, making two quilts, according to the report, "for the new hospital."<sup>3</sup>

The school was expanded in 1893 at a cost of \$102.00. In 1910 the building underwent another remodeling when a porch and double doors were added to the structure. Residents of the Newtown area kept the chapel activities alive after the Hampton students ceased teaching at the Sunday school in the mid-1930s. In 1954 Frederick D. Cock, the son of Daniel F. Cock, deeded the chapel and the lot on which it stands to the Newtown Improvement Club, an unincorporated organization of black residents in the area. The building continues to be used for religious services and is presently being leased by the Church of Jesus.

VDS/RCC

<sup>1</sup>Hampton Institute, Records. 1884.

<sup>2</sup>Ibid., 1886.

<sup>3</sup>Ibid., 1890.

9. MAJOR BIBLIOGRAPHICAL REFERENCES

Hampton Institute. Records. 1880-1929.

Newtown Improvement and Civic Club Minutes. 1945-1980.

Working No. 47/82-1633

Fed. Reg. Date: 2.1.83

Date Due: 7-8-82 / 7-22-82

Action:  ACCEPT 7/8/82

RETURN

REJECT

Entered in the  
National Register

82004564

Little England Chapel,  
Hampton (Independent City),  
VIRGINIA,

- resubmission
- nomination by person or local government
- owner objection
- appeal

Federal Agency: \_\_\_\_\_

Substantive Review:  sample  request  appeal  NR decision

Reviewer's comments:

Recom. / Criteria \_\_\_\_\_

Reviewer \_\_\_\_\_

Discipline \_\_\_\_\_

Date \_\_\_\_\_

see continuation sheet

Nomination returned for:  technical corrections cited below  
 substantive reasons discussed below

**1. Name**

**2. Location**

**3. Classification**

Category	Ownership	Status	Present Use
	Public Acquisition	Accessible	

**4. Owner of Property**

**5. Location of Legal Description**

**6. Representation in Existing Surveys**

has this property been determined eligible?  yes  no

**7. Description**

Condition		Check one	Check one
<input type="checkbox"/> excellent	<input type="checkbox"/> deteriorated	<input type="checkbox"/> unaltered	<input type="checkbox"/> original site
<input type="checkbox"/> good	<input type="checkbox"/> ruins	<input type="checkbox"/> altered	<input type="checkbox"/> moved date _____
<input type="checkbox"/> fair	<input type="checkbox"/> unexposed		

Describe the present and original (if known) physical appearance

- summary paragraph
- completeness
- clarity
- alterations/integrity
- dates
- boundary selection

## 8. Significance

Period \_\_\_\_\_ Areas of Significance—Check and justify below

Specific dates \_\_\_\_\_ Builder/Architect \_\_\_\_\_

Statement of Significance (in one paragraph)

- \_\_\_\_\_ summary paragraph
- \_\_\_\_\_ completeness
- \_\_\_\_\_ clarity
- \_\_\_\_\_ applicable criteria
- \_\_\_\_\_ justification of areas checked
- \_\_\_\_\_ relating significance to the resource
- \_\_\_\_\_ context
- \_\_\_\_\_ relationship of integrity to significance
- \_\_\_\_\_ justification of exception
- \_\_\_\_\_ other

## 9. Major Bibliographical References

## 10. Geographical Data

Acres of nominated property \_\_\_\_\_

Quadrangle name \_\_\_\_\_

UMT References \_\_\_\_\_

Verbal boundary description and justification \_\_\_\_\_

## 11. Form Prepared By

## 12. State Historic Preservation Officer Certification

The evaluated significance of this property within the state is:

\_\_\_\_\_ national \_\_\_\_\_ state \_\_\_\_\_ local

State Historic Preservation Officer signature \_\_\_\_\_

title \_\_\_\_\_ date \_\_\_\_\_

## 13. Other

- \_\_\_\_\_ Maps
- \_\_\_\_\_ Photographs
- \_\_\_\_\_ Other

Questions concerning this nomination may be directed to \_\_\_\_\_

Signed \_\_\_\_\_ Date \_\_\_\_\_ Phone: 202 272 - 3504

Comments for any item may be continued on an attached sheet



The Church of Jesus  
SUNDAY SCHOOL  
WEDNESDAY EVENING  
PRAYERS SERVICE 7:45  
WEDNESDAY MORNING 9:00  
Rev. A. L. Ford, Pastor

VA. HISTORIC LANDMARKS COMMISSION  
221 Governor Street  
Richmond, Virginia 23219

LITTLE ENGLAND CHAPEL  
4100 Kecoughtan Road, Hampton, Virginia  
Credit: VA Historic Landmarks Commission  
Date: 1981  
Negative Filed: VA State Library, Richmond, VA  
View from Southwest  
1 of 1  
5581(5A-6)  
114-40

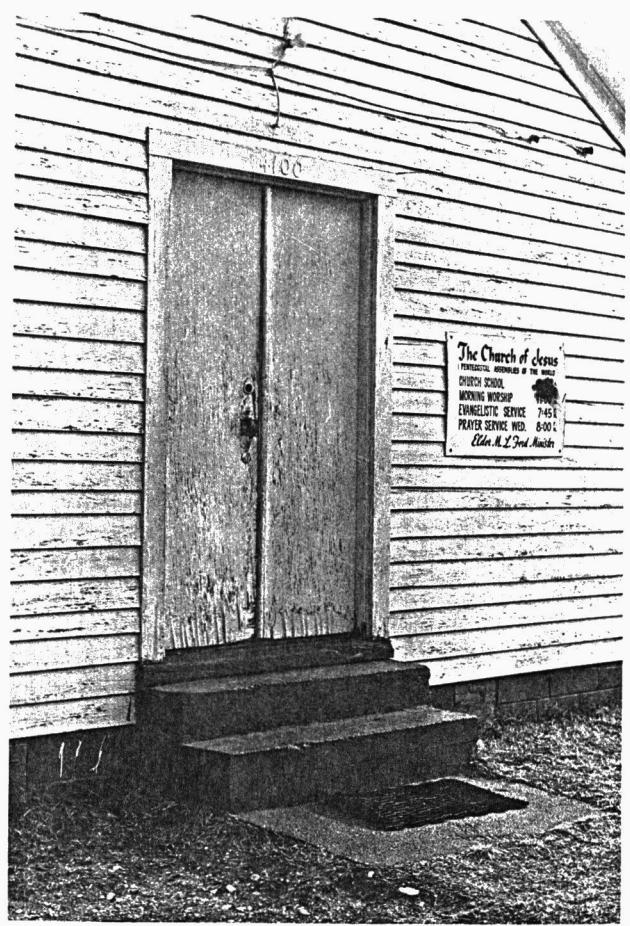

Detail, Entrance (West)

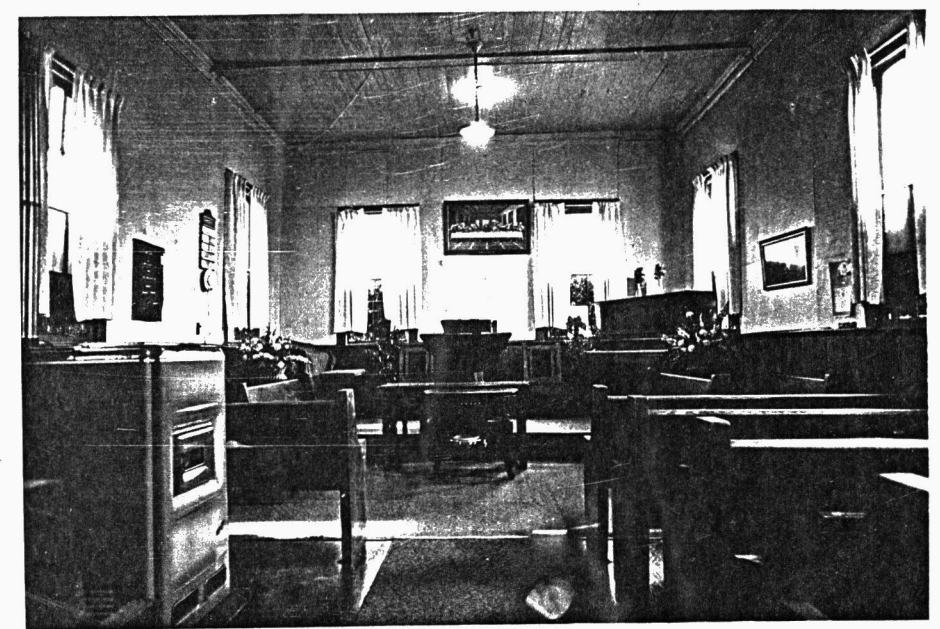

Interior View  
View from Northeast



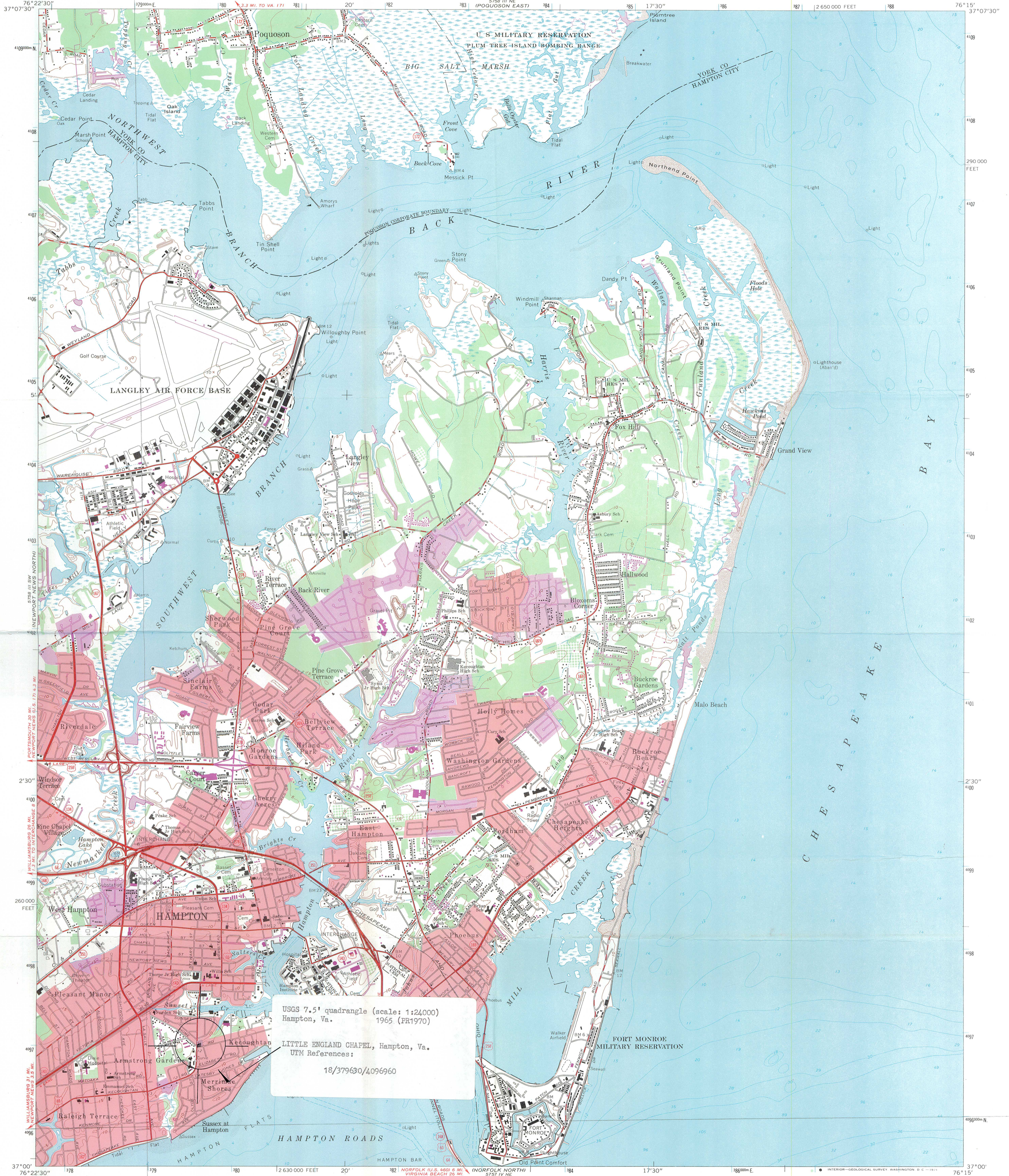

USGS 7.5' quadrangle (scale: 1:24000)  
Hampton, Va.  
1965 (FR1970)  
LITTLE ENGLAND CHAPEL, Hampton, Va.  
UTM References:  
18/379630/4096960

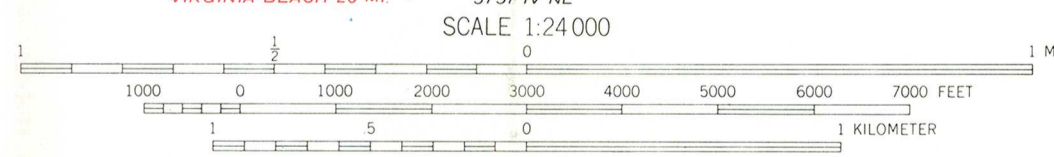

ROAD CLASSIFICATION

Heavy-duty	Light-duty
Medium-duty	Unimproved dirt
Interstate Route	U.S. Route
	State Route

Mapped, edited, and published by the Geological Survey  
Control by USGS and USC&GS  
Topography by photogrammetric methods from aerial photographs  
taken 1963. Field checked 1965.  
Supersedes Army Map Service map dated 1955  
Selected hydrographic data compiled from US&GS Charts 400  
(1965) and 562 (1964)  
This information is not intended for navigational purposes  
Polyconic projection. 1927 North American datum  
10,000-foot grid based on Virginia coordinate system, south zone  
1000-meter Universal Transverse Mercator grid ticks, zone 18,  
shown in blue  
Fine red dashed lines indicate selected fence and field lines where  
generally visible on aerial photographs. This information is unchecked  
Red tint indicates areas in which only landmark buildings are shown

CONTOUR INTERVAL 5 FEET  
DATUM IS MEAN SEA LEVEL  
DEPTH CURVES AND SOUNDINGS IN FEET—DATUM IS MEAN LOW WATER  
SHORELINE SHOWS REPRESENTS THE APPROXIMATE LINE OF MEAN HIGH WATER  
THE MEAN RANGE OF TIDE IS APPROXIMATELY 2.5 FEET



THIS MAP COMPLIES WITH NATIONAL MAP ACCURACY STANDARDS  
FOR SALE BY U.S. GEOLOGICAL SURVEY, WASHINGTON, D.C. 20242,  
AND VIRGINIA DIVISION OF MINERAL RESOURCES, CHARLOTTESVILLE, VIRGINIA 22903  
A FOLDER DESCRIBING TOPOGRAPHIC MAPS AND SYMBOLS IS AVAILABLE ON REQUEST

Revisions shown in purple compiled in cooperation with  
Commonwealth of Virginia agencies from aerial photographs  
taken 1970. This information not field checked  
Purple tint indicates extension of urban areas

HAMPTON, VA.  
SE/4 HAMPTON 15' QUADRANGLE  
N3700—W7615/7.5  
1965  
PHOTOREVISED 1970  
AMS 5758 III SE—SERIES Y834

125 Ivy Home Road  
Hampton, Virginia 23669  
March 29, 1982

Ms. Corrine P. Hudgins, Registrar  
Virginia Historic Landmarks Commission  
221 Governor Street  
Richmond, Virginia 23219

Re: Little England Chapel, Hampton

Dear Ms. Hudgins:

We are greatly pleased and highly honored that the State Review Board will consider nomination of the Little England Chapel for the National Register at its meeting on April 20, 1982.

Should it receive this honor, we would be happy to receive a copy of the nomination.

Thank you for your continued interest and support.

Sincerely yours,



Osceola S. Ailor, Historian  
Newtown Civic and Improvement  
Club