

**United States Department of the Interior
Heritage Conservation and Recreation Service**

**National Register of Historic Places
Inventory—Nomination Form**

For HCRS use only

received JUN 7 1982
date entered

See instructions in *How to Complete National Register Forms*
Type all entries—complete applicable sections

1. Name

historic Carrsbrook

and/or common N/A

2. Location

street & number Carrsbrook Subdivision; State Route 1424 ^{LVA} N/A not for publication
city, town Charlottesville vicinity of congressional district Seventh (J. Kenneth Robinson)
state Virginia code 51 county Albemarle code 003

3. Classification

Category	Ownership	Status	Present Use
<input type="checkbox"/> district	<input type="checkbox"/> public	<input checked="" type="checkbox"/> occupied	<input type="checkbox"/> agriculture
<input checked="" type="checkbox"/> building(s)	<input checked="" type="checkbox"/> private	<input type="checkbox"/> unoccupied	<input type="checkbox"/> commercial
<input type="checkbox"/> structure	<input type="checkbox"/> both	<input type="checkbox"/> work in progress	<input type="checkbox"/> educational
<input type="checkbox"/> site	Public Acquisition	Accessible	<input type="checkbox"/> entertainment
<input type="checkbox"/> object	<input type="checkbox"/> in process	<input checked="" type="checkbox"/> yes: restricted	<input type="checkbox"/> government
	<input type="checkbox"/> being considered	<input type="checkbox"/> yes: unrestricted	<input type="checkbox"/> industrial
	N/A	<input type="checkbox"/> no	<input type="checkbox"/> military
			<input type="checkbox"/> museum
			<input type="checkbox"/> park
			<input checked="" type="checkbox"/> private residence
			<input type="checkbox"/> religious
			<input type="checkbox"/> scientific
			<input type="checkbox"/> transportation
			<input type="checkbox"/> other:

4. Owner of Property

name Dr. James McClellan

street & number 313 Gloucester Road

city, town Charlottesville ^{N/A} vicinity of state Virginia 22901

5. Location of Legal Description

courthouse, registry of deeds, etc. Albemarle County Courthouse

street & number N/A

city, town Charlottesville state Virginia

6. Representation in Existing Surveys

(1) Historic American Buildings Survey (2) (See Continuation Sheet #1)

title Survey has this property been determined eligible? yes no

date 1939 federal state county local

depository for survey records Library of Congress

city, town Washington state D. C.

7. Description

Condition		Check one	Check one	
<input type="checkbox"/> excellent	<input type="checkbox"/> deteriorated	<input checked="" type="checkbox"/> unaltered	<input checked="" type="checkbox"/> original site	
<input checked="" type="checkbox"/> good	<input type="checkbox"/> ruins	<input type="checkbox"/> altered	<input type="checkbox"/> moved	date _____
<input type="checkbox"/> fair	<input type="checkbox"/> unexposed			N/A

Describe the present and original (if known) physical appearance

Carrsbrook was once part of a thousand-acre tract of land. Sited high on a bluff, the house was provided with sweeping vistas of the Rivanna River Valley and Southwest Mountains. Although the farm was subdivided into one-acre lots in 1960, the main house remains visually separated from its neighbors to the east and west and maintains an open vista to the river valley to the north.

Palladian in form, the long, five-part house was constructed between 1780 and 1790. Built on a foundation of coursed fieldstone, the frame structure is covered with beaded weatherboards, some of which are original. The gable roofs originally had wooden shingles but are now covered in standing-seam sheet metal; all are outlined with heavy modillion-block, molded cornices.

The proportions of the house, including its verticality and steep roof pitches, its asymmetry, and the unique plan of the interior, prove Carrsbrook to be a provincial interpretation of the five-part plan popularized in Robert Morris's Select Architecture (1757). The central core of the dwelling house is a projecting three-bay, 2½-story structure with an entrance in the center bay. The entrance facade (south) is distinguished by a pedimented gable end, the tympanum composed of flush boarding pierced by a lunette. The pediment is echoed in the single-story dwarf portico, supported by Doric columns, which shelters the paneled door of the main entrance.

Flanking the central block are 1½-story, single-bay wings having pedimented ends lighted by bull's-eye windows. Each wing is connected to the main block by a one-story, one-bay hyphen, the bays serving as secondary entrances to the house. Old photographs show that single-story, open porches with squared posts at one time extended across the hyphens and wings.

An interior ridge chimney rises above the main block, while exterior end chimneys of Flemish-bond brick are located on the rear elevations of the wings. These chimneys are partially covered by the single-story and 1½-story extensions added to the wings in 1960. Only the north elevation of the central block is left exposed. Originally a porch protected its center-bay entrance. The single door with multi-light transom now opens onto a flagstone terrace ornamented by a Chinese-lattice railing. A 6/6 double-hung sash window lights the attic space.

Fenestration throughout the original portion of the house consists mainly of 9/9 double-hung sash windows flanked by louvered shutters. Some of the sash and glass appear to be original.

The plan of Carrsbrook forms a "T" with a lateral hall at the rear of the center section connecting the two wings. Corresponding with a Mutual Assurance Society policy of 1812, the main section measures 30' x 22' with 13½-foot covered "wings" joining the asymmetrical wings; the east 16' x 16' and the west 22' x 16'. Although the house underwent an extensive restoration in 1960, the original rooms have been little altered.

Original cyma moldings, molded chair rails, wainscot, and deep baseboards decorate the first-floor rooms. The heart-pine floors as well as many of the original six-panel doors with box locks remain intact.

(See Continuation Sheet #1)

**United States Department of the Interior
Heritage Conservation and Recreation Service**

**National Register of Historic Places
Inventory—Nomination Form**

Carrsbrook, Albemarle County, Virginia

Continuation sheet #1

Item number 6,7

Page 1

For HCRS use only

received

date entered

6. REPRESENTATION IN EXISTING SURVEYS

- (2) Virginia Historic Landmarks Commission Survey
1967, 1978, 1981 State
Virginia Historic Landmarks Commission
221 Governor Street
Richmond, Virginia 23219

7. DESCRIPTION

The principal stair, located in the hall at the rear of the main block, is open string with decorative scroll brackets. The stair makes a quarter turn and has vase and column balusters supporting a molded rail terminated by square newels. A segmental-arched vault added during recent years to support the stair provides access to the west wing.

Projecting in front of the hall is the parlor, the most formal room in the house. The focal point of the room is the Federal-style mantel in a projecting chimney breast. The mantel has paneled pilasters below reeded endblocks and a central reeded tablet. The molded shelf is treated with dentil blocks. Encircling the room is a molded cornice also embellished with dentil blocks. Centered on the south wall is the principal entrance door.

The rooms of the two wings are simplified versions of the parlor. Both mantels are Federal in design; the east mantel is distinguished by its Wall-of-Troy fretwork. Simple molded cornices further decorate the rooms. The west wing was at one time partitioned with a six-foot-deep passage along its south end.

The upper rooms of the main block and wings are reached by separate stairs in the rear additions and main hall. Located in the second-story central section are two chambers. The treatment of the center core front room is identical to the parlor below with the exception of a simple molded cornice. Opening off the room is a small chamber with a corner fireplace, which may have served as a nursery but has been converted into a modern bath. The stair continues to climb to the attic; however, rectangular balusters set on a diagonal replace the turned balusters of the first floor. The third-floor chamber is finished with a simple Federal mantel and molded chair rail. Small chambers are located above each wing. The 1960 renovation altered access to these second-floor rooms by incorporating the stairways in the new additions, which also house the present kitchen, bedrooms, and various service rooms. A guest cottage, well house, and garden house ca. 1960 have been incorporated into a formal boxwood garden. In contrast with this formality is the sweeping front yard with scattered shade trees and circular drive, all bordered by a plank fence.

MPM

BOUNDARY JUSTIFICATION

The nominated property consists of four acres which include the house and surrounding grounds and constitute all the land remaining a part of the Carrsbrook estate.

8. Significance

Period	Areas of Significance—Check and justify below			
<input type="checkbox"/> prehistoric	<input type="checkbox"/> archeology-prehistoric	<input type="checkbox"/> community planning	<input type="checkbox"/> landscape architecture	<input type="checkbox"/> religion
<input type="checkbox"/> 1400–1499	<input type="checkbox"/> archeology-historic	<input type="checkbox"/> conservation	<input type="checkbox"/> law	<input type="checkbox"/> science
<input type="checkbox"/> 1500–1599	<input type="checkbox"/> agriculture	<input type="checkbox"/> economics	<input type="checkbox"/> literature	<input type="checkbox"/> sculpture
<input type="checkbox"/> 1600–1699	<input checked="" type="checkbox"/> architecture	<input checked="" type="checkbox"/> education	<input type="checkbox"/> military	<input type="checkbox"/> social/ humanitarian
<input checked="" type="checkbox"/> 1700–1799	<input type="checkbox"/> art	<input type="checkbox"/> engineering	<input type="checkbox"/> music	<input type="checkbox"/> theater
<input type="checkbox"/> 1800–1899	<input type="checkbox"/> commerce	<input type="checkbox"/> exploration/settlement	<input type="checkbox"/> philosophy	<input type="checkbox"/> transportation
<input type="checkbox"/> 1900–	<input type="checkbox"/> communications	<input type="checkbox"/> industry	<input checked="" type="checkbox"/> politics/government	<input type="checkbox"/> other (specify)
		<input type="checkbox"/> invention		

Specific dates ca. 1780–1790 **Builder/Architect** Unknown

Statement of Significance (in one paragraph)

STATEMENT OF SIGNIFICANCE

Carrsbrook in Albemarle County is a provincial adaptation of the Palladian five-part house. Characterized by a central pavilion with perpendicular-set wings connected by hyphens, the design was introduced to Tidewater Virginia in the 1760s through Robert Morris's influential handbook Select Architecture (1757). Along with Brandon in Prince George County and Battersea in Petersburg, Carrsbrook represents a notable departure from the rectangular structures characteristic of Virginia's early Georgian architecture. Carrsbrook was built between 1780 and 1790 for Capt. Thomas Carr, a wealthy county planter and soldier who inherited the land from his father, John Carr of Louisa County, in 1778. From 1798 to 1815 the house served as the residence and school of Thomas Jefferson's ward and nephew, Peter Carr, with whom it is traditionally associated. Because of Jefferson's close relationship with the Carr family and his familiarity with the Morris handbook, it is thought that Jefferson may have influenced the design of the house, although its proportions stray too far from classical standards to suggest that he was the architect.

HISTORICAL BACKGROUND

Local tradition maintains that Carrsbrook was built in 1794 by Peter Carr on land inherited from his grandmother, Barbara Overton Carr, of Louisa. There is no evidence to substantiate this claim, however. Barbara Overton Carr owned no property in Albemarle, and her will, proved in Louisa County on January 17, 1795, bequeathed only small personal possessions to her heirs.¹ During the 1790s until as late as August 1796, Peter Carr lived intermittently at Monticello and that summer took rooms in Charlottesville while Jefferson was remodeling and enlarging Monticello.² The earliest letter written by Peter Carr to Jefferson from Carrsbrook is dated May 7, 1798.³ While Carr appears to have taken residence at Carrsbrook soon after his marriage to Hetty Smith Stevenson of Baltimore in 1797, the relevant county records of Albemarle, Goochland, Louisa, and Caroline, together with manuscript sources, support the conclusion that Carrsbrook was built before 1790 and not by Peter Carr.

The land on which Carrsbrook is situated once formed part of a larger tract consisting of several thousand acres on both sides of the South Fork of the Rivanna River patented in 1730 by Thomas Carr of Caroline. Over the next several years Carr acquired three additional tracts in the vicinity of his original patent, accumulating nearly ten thousand acres in Albemarle County before his death in 1737. Thomas Carr's will is no longer extant, but a deed recorded in Louisa County in 1750 indicates that his son, John Carr, inherited the Albemarle property in 1743.⁴

A prominent citizen of Louisa County who lived at "Bear Castle," John Carr served as one of the first justices of Louisa when it was formed in 1742 and later as county sheriff in 1753. His first wife was the mother of Thomas Carr, his oldest son, born in 1736. His second wife, Barbara Overton Carr, was the mother of Dabney Carr, Thomas Jefferson's good friend and Peter Carr's father, who died in 1772. John Carr's will, proved in 1778, devised

9. Major Bibliographical References (See Continuation Sheet #5)

Albemarle County Deed Books 5, 6, 11, 20, 21.
District Court Deed Book #1.
Land Tax Books 1782-1825.
Patent Books 13, 14, 15, 28.

10. Geographical Data

Acreage of nominated property 4 acres
 Quadrangle name Charlottesville East 7.5, Va. Quadrangle scale 1:24000

UMT References

A	<u>1</u> <u>7</u>	<u>7</u> <u>2</u> <u>3</u> <u>1</u> <u>6</u> <u>0</u>	<u>4</u> <u>2</u> <u>1</u> <u>9</u> <u>0</u> <u>3</u> <u>0</u>	B					
	Zone	Easting	Northing		Zone	Easting	Northing		
C				D					
E				F					
G				H					

Verbal boundary description and justification Beginning at a point on N side of VA 1424, at intersection with private driveway, about 3200' E of intersection of US 29 and VA 854; thence extending about 500' NE along E side of said drive; thence continuing about 100' NE to 420' contour; thence about 300' SE along said contour; thence about 450' SW to N side of VA 1424 (See continuation sheet #6)

List all states and counties for properties overlapping state or county boundaries

state	N/A	code	county	N/A	code
state	N/A	code	county	N/A	code

11. Form Prepared By

name/title Virginia Historic Landmarks Commission Staff
 organization Virginia Historic Landmarks Commission date July 1981
 street & number 221 Governor Street telephone (804) 786-3144
 city or town Richmond state Virginia 23219

12. State Historic Preservation Officer Certification

The evaluated significance of this property within the state is:

national state local

As the designated State Historic Preservation Officer for the National Historic Preservation Act of 1966 (Public Law 89-665), I hereby nominate this property for inclusion in the National Register and certify that it has been evaluated according to the criteria and procedures set forth by the Heritage Conservation and Recreation Service.

State Historic Preservation Officer signature H. Bryan Mitchell
 H. Bryan Mitchell, Executive Director
 title Virginia Historic Landmarks Commission date MAY 10 1982

For HCRS use only
 I hereby certify that this property is included in the National Register
 Entered in the National Register date 7/8/82
 Keeper of the National Register
 Attest: _____ date _____
 Chief of Registration

**United States Department of the Interior
Heritage Conservation and Recreation Service**

**National Register of Historic Places
Inventory—Nomination Form**

Carrsbrook, Albemarle County, Virginia

Continuation sheet #2

Item number 8

Page 1

For HCRS use only

received

date entered

8. SIGNIFICANCE

the Albemarle tracts to his three surviving sons, Thomas, Overton, and Garland. Thomas received the largest portion, one thousand acres of which became the tract on which he later built Carrsbrook.⁵

Thomas Carr had settled in Albemarle County two decades earlier on land which he also received as a gift from his father. He made his first home just east of the present Carrsbrook, probably building the house which today forms the nucleus of Glen Echo. Vestry records reveal that he was among the first vestrymen of Fredericksville Parish, serving from 1762 until 1776. A veteran of the French and Indian War and a local militia captain, Carr served in the Revolution as a commissary agent, providing in 1780 and 1781 the "necessaries" of beef, bacon, and fodder to the Virginia troops.⁶

The first Albemarle land tax book, 1782, records the tracts inherited by Thomas Carr and his brothers: Carr, Capt. Thomas 2200 acres; Carr, Garland 1874 acres; and Carr, Overton 1874 acres. Capt. Thomas Carr's property was taxed one-third higher than Garland Carr's and two-thirds higher than Overton's, indicating that his improvements were more valuable than those of either of his brothers. Since Thomas Carr's personal property was also substantial in 1782 (he was charged with twenty slaves, twenty-seven cattle, and ten slaves), one may infer that construction of Carrsbrook began just as the Revolution ended. In 1790 Thomas Carr's tax rate doubled, while his brothers' tax rate remained unchanged. This change would indicate completion of the house.⁷

In 1794 Thomas Carr and his wife, Lucy, sold Carrsbrook to Col. Wilson Cary Nicholas. An officer in the Revolution and magistrate of Albemarle, Nicholas would later serve the Commonwealth as Governor and U.S. Senator. The Carrsbrook property, valued at 3,500 pounds sterling, was identified in the deed as "...whereon said Thomas Carr now resides."⁸ Nicholas's reasons for purchasing the house are unclear, but it is conceivable that he may have bought the property with the view of selling or giving it to Peter Carr. Nicholas was a close friend of Thomas Jefferson and Peter Carr's late father, Dabney Carr. He had little need of a house since he had already established his residence at Warren on the James near Scottsville. Nicholas, moreover, was married to the sister of Carr's future wife and was closely involved in the transactions by which she sold her property in Baltimore and invested the proceeds in Carrsbrook soon after her marriage. It is also interesting to note that Nicholas would continue to pay the land tax on the property for several years after Peter and Hetty made Carrsbrook their home.⁹ Why Thomas Carr was willing to sell the property to Nicholas is also unclear. Whatever the motives for the sale, it is certain that by 1796 Capt. Thomas Carr was managing a plantation of four hundred acres in the North Garden district of Albemarle County and the 1,050-acre Carrsbrook estate had been entered in the land tax book beside the name of Wilson Cary Nicholas.¹⁰

In June 1797 Peter Carr married Hetty Smith Stevenson, a young widow from a prominent Baltimore merchant family with close political ties to Thomas Jefferson. That he and his bride had established themselves at Carrsbrook by 1798 is evident not only from the change of address in Carr's correspondence but also in the sharp increase in his property in that year. Charged in the preceding year with three slaves and one horse, he was charged in 1798 with eleven slaves and four horses, a tax evaluation which thenceforth remained fairly constant throughout his life.¹¹ A later deed giving clear title of the property to Carr's wife, recorded in August 1817, corroborates other evidence that the Carrs lived at Carrsbrook from

**United States Department of the Interior
Heritage Conservation and Recreation Service**

**National Register of Historic Places
Inventory—Nomination Form**

Carrsbrook, Albemarle County, Virginia

For HCERS use only

received

date entered

Continuation sheet #3

Item number 8

Page 2

8. SIGNIFICANCE

1798 until Peter Carr's premature death at the age of forty five in 1815.¹²

Peter Carr, with whom Carrsbrook is usually identified, was the oldest son and third child of Dabney Carr and Martha Jefferson, the sister of Thomas Jefferson. He was educated personally by Jefferson at Monticello from the ages of three to twelve. Thereafter his uncle took a continual interest in his development, so much so that Carr can be regarded as a kind of mannequin on which Jefferson draped and fitted his various ideas on the education of the statesmen who succeeded the Revolutionary generation. Some of Jefferson's most famous dicta --on religion, on travel, as well as on education-- were addressed to Carr, who is chiefly remembered as the recipient of the famous letter of September 1814 in which Jefferson outlined his plan for a comprehensive system of public education for Virginia. Despite his unusual preparation (his teachers also included James Madison and George Wythe), Carr served the Commonwealth, in the words of his biographer, "on a very modest scale."¹³

Following his admission to the bar in 1793, Carr's first political act was a letter he wrote to George Washington under the assumed name of John Langhorn in 1797. Offering sympathy and comfort for the "unmerited calumnies and villainous machinations" of the aging General's political enemies, Carr probably wrote the letter in an effort to draw from Washington a statement that could be used against him. Although there is no evidence that Jefferson had any part in the stratagem, John Nicholas, county clerk of Albemarle and an ardent Federalist, persuaded Washington that Jefferson through Carr had written the letter "to cloak some infamous design." Carr's essay in political gamesmanship embarrassed Jefferson and so offended Washington that it occasioned a complete breach between him and his former Secretary of State.¹⁴

While residing at Carrsbrook, Carr served in the House of Delegates for five terms. As Albemarle's representative from 1801-1804, Carr stood squarely in the reform tradition of Jefferson in calling for a revision of the state constitution and serving on a committee that reported a bill vesting title of all of the colonial property of the Anglican Church in the state at large. Carr chose not to run for office in 1805 and 1806 but was reelected for another term in 1807. Concurrently with his legislative work, Carr served as a county justice. Defeated for reelection in 1808 in a campaign that drew attention to the failure of his uncle's commercial policies, he ran unsuccessfully for the state senate in the following year.¹⁵

Besides venturing into politics, Carr also managed the Carrsbrook plantation, but the estate did not provide enough to support his family. Soon after his political defeat in 1809, Carr turned his classical education to practical advantage by running a private school at Carrsbrook. The school, which opened in 1811, accommodated seventeen boys, besides a score of day students, until it closed several years later.¹⁶ His establishment of the school probably explains why he contracted with the Mutual Assurance Society to insure Carrsbrook in 1812.¹⁷

Carr's experience as both an educator and legislator made him a logical candidate for appointment in 1814 as a trustee of the infant Albemarle Academy, the forerunner of the University of Virginia. Elected president of the trustees, Carr assisted Jefferson in drafting plans for the government of the school and for financing its erection and support. He and Jefferson also drafted a petition asking for an appropriation from the General Assembly for

**United States Department of the Interior
Heritage Conservation and Recreation Service**

**National Register of Historic Places
Inventory—Nomination Form**

Carrsbrook, Albemarle County, Virginia

For HCRS use only

received

date entered

Continuation sheet

#4

Item number 8

Page 3

8. SIGNIFICANCE

the institution. It was his involvement with Jefferson on this project which occasioned the oft-cited letter in which Jefferson outlined his educational plans for the Commonwealth. Among a group of Albemarle militia who marched to Richmond in order to meet a threatened British invasion in the summer of 1814, Carr returned to Carrsbrook in ill health and died several months later in 1815. Had he lived it is likely that he would have assisted Jefferson in completing plans for the University of Virginia.¹⁸

Carr's residency at Carrsbrook coincided with the period in which Albemarle society reached its zenith. Carr's circle included not only Jefferson but also Thomas Mann Randolph, William Wirt, Francis Walker Gilmer, and Wilson Cary Nicholas, all of whom would have known Carrsbrook's hospitable table. It was his friend Wirt who left the most flattering picture of Carr, in an obituary written on February 17, 1815:

He was naturally eloquent. His voice was melody itself. He had the advantage of a large and commanding figure, a countenance like his soul, open and noble, and a gesture full of majesty and force. No man was dearer to his friends; and there has never been a man to whom his friends were more dear.¹⁹

Carr was buried at Monticello graveyard.

Peter Carr's will, recorded in December 1815, gave "to my excellent and beloved wife all my estate whatsoever and wherever during her life..." and "full power to sell the land if in her opinion such sale shall be necessary..."²⁰ After clearing title to the property with Wilson Cary Nicholas in 1817, she sold Carrsbrook to her late husband's cousin and neighbor, Dabney Minor, in 1819.²¹

Carrsbrook continued as part of the Minor estate until 1832, when it was sold at public auction to John N. C. Stockton of Albemarle, whose descendants long made it their home. It remained a working farm until 1959, when it was completely restored under the direction of Dr. Wilmer Paine. Carrsbrook is presently owned by Dr. and Mrs. James McClellan.

VDS/RAC

¹Louisa County Will Book 3. p. 580.

²Dumas Malone, Jefferson and His Time, 6 vols. (Boston: Little, Brown, and Company, 1948-1981), vol. III, p. 237.

³"The Papers of Thomas Jefferson in the Library of Congress." 1785-1798. Virginia State Library Archives Branch, Richmond, Va.

⁴Albemarle County Patent Book 13, p. 447; Louisa County Deed Book A.

⁵Louisa County Will Book 2., p. 436.

⁶Albemarle County Patent Book 28, p. 290; Virginia Historic Landmarks Commission Archives, Glen Echo, Albemarle Co., 02-10; Fredericksville Parish Vestry Book, 1762, Va. State Library.

⁷Albemarle County Land Tax Books 1782, 1790; Albemarle County Personal Property Tax Book 1782.

⁸Albemarle County Deed Book 11, p. 332.

**United States Department of the Interior
Heritage Conservation and Recreation Service**

**National Register of Historic Places
Inventory—Nomination Form**

Carrsbrook, Albemarle County, Virginia

Continuation sheet #5

Item number 8,9

Page 4,1

For HCRS use only

received

date entered

8. SIGNIFICANCE⁹Albemarle County Land Tax Books 1794-1801.¹⁰Albemarle County Land Tax Book 1796.¹¹Albemarle County Personal Property Tax Books 1798-1815. Carr acquired a carriage in 1803.¹²Albemarle County Deed Book 20, p. 409. The deed read, in part:

"Whereas during the lifetime of the said Peter Carr, to wit in the year (a blank space) it was agreed between the said Peter and his wife that a certain real property in the Town of Baltimore which Hetty held in her own right prior to her marriage to Peter Carr, should be sold and the proceeds be invested in land in Virginia, a deed for which should be taken to their use during their joint lives, then to the use of the survivor for life, then to their children.

The said sale was made and the proceeds invested in a tract of land lying in the County of Albemarle on the Rivanna River purchased by said Peter and Hetty of the said Wilson Cary Nicholas, whereof immediate possession was given to them and which is still retained by Hetty....This indenture witnesseth that the said Wilson C. Nicholas and Margaret his wife, for the sum of \$2000. paid by said Peter Carr and Hetty during the lifetime of said Peter the receipt is hereby acknowledged, now sell unto said Hetty Carr that tract on the Southside of the Rivanna River purchased of Capt. Thomas Carr and which was in the occupancy of Peter Carr...."

¹³Elizabeth Dabney Coleman, "The Carrs of Albemarle," chap. III: "Peter Carr of Carrs-Brook" (M.A. Thesis, University of Virginia, 1944), pp. 19-44.¹⁴Malone, pp. 309-311; Coleman, pp. 34-36.¹⁵Coleman, pp. 36-39.¹⁶Ibid., pp. 40-41.¹⁷Mutual Assurance Society Records, Policy R5/V46/N507 (July 17, 1812). Virginia Historic Landmarks Commission Archives, Richmond, Va.¹⁸Coleman, pp. 41-43.¹⁹Quoted in Coleman, p. 34.²⁰Albemarle County Will Book 6, p. 129.²¹Albemarle County Deed Book 21, p. 397.9. MAJOR BIBLIOGRAPHICAL REFERENCESAlbemarle County Personal Property Tax Books 1782-1818.
Will Book 6.Coleman, Elizabeth Dabney. "The Carrs of Albemarle." Chap. III: "Peter Carr of Carrs-Brook."
M.A. Thesis, University of Virginia, 1944, pp. 19-44.Louisa County Deed Books A, D $\frac{1}{2}$.
Will Books 2, 3.

**United States Department of the Interior
Heritage Conservation and Recreation Service**

**National Register of Historic Places
Inventory—Nomination Form**

Carrsbrook, Albemarle County, Virginia

Continuation sheet # 6

Item number 9

Page 2

For HCRS use only

received

date entered

9. MAJOR BIBLIOGRAPHICAL REFERENCES (Cont.)

Malone, Dumas. Jefferson and His Time. 6 vols. Boston: Little, Brown, and Company, 1948-1981. Vol. 3, pp. 237, 309-11.

Virginia Historical Society. The Virginia Magazine of History and Biography. Richmond, Volume 2, 1894-1895. p. 221 ff.

Richmond, Virginia. Virginia Historic Landmarks Commission Archives. Glen Echo, Albemarle County. File No. 02-10; Mutual Assurance Society Records. Policy R5/V46/N507 (July 17, 1812).

Richmond, Virginia. Virginia State Library Archives Branch. "The Papers of Thomas Jefferson in the Library of Congress." 1785-1798; Church Records Collection. Fredericksville Parish Vestry Book. 1742-1787. Accession 1976⁵.; Public Service Claims. Certificates, Albemarle County, pp. 21-1,2,3; 22-1,2,3. ^Λ

Boyd, Julian Parks, ed. Thomas Jefferson Papers. Princeton: Princeton University Press, 1950.

10: GEOGRAPHICAL DATA (Cont.)

Verbal boundary description

thence about 400' W along said side to point of origin. See continuation sheet # 1 for boundary justification.

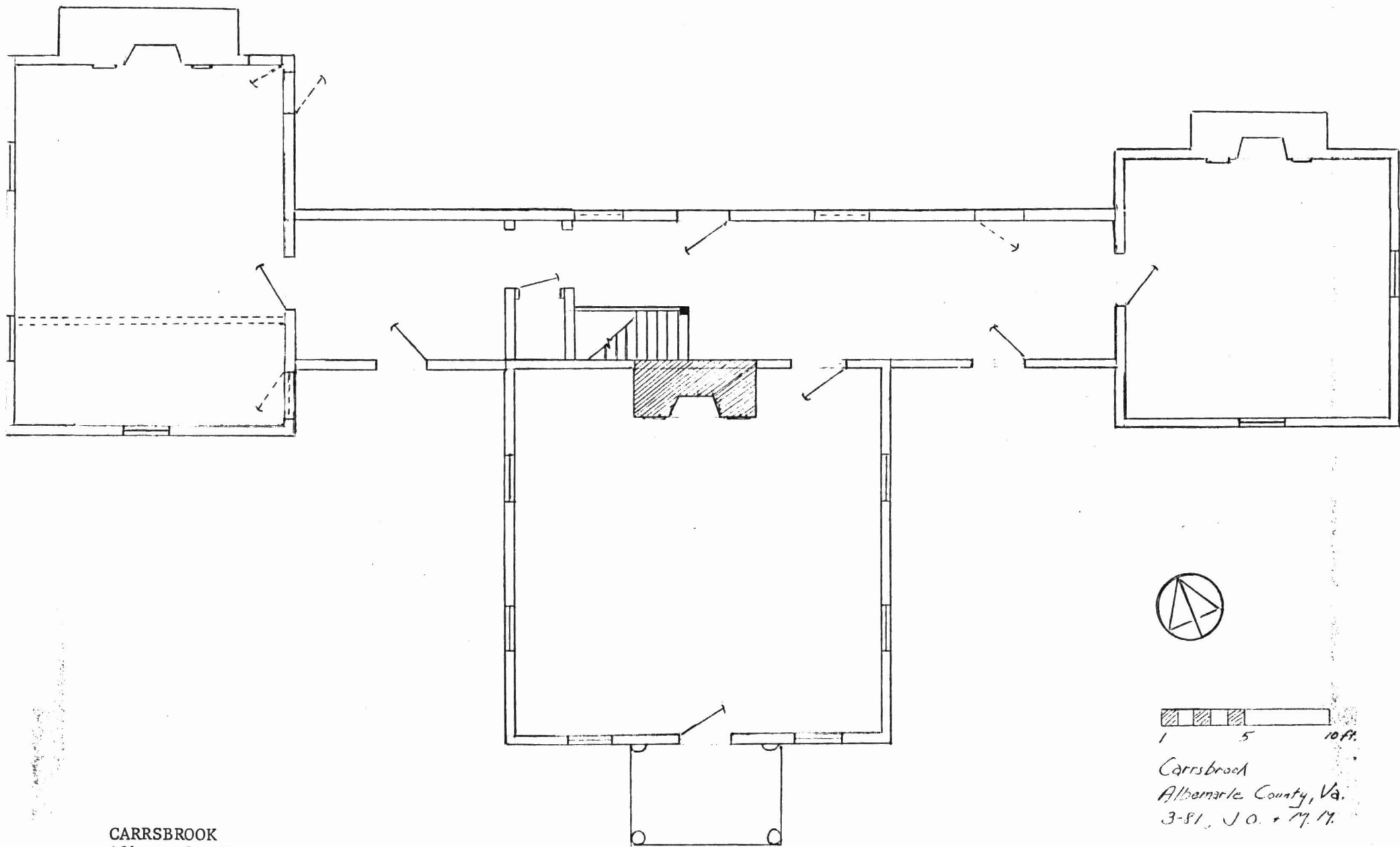

CARRSBROOK
 Albemarle Co., Va.
 Floor Plan
 Credit, VHLC, 1981



Carrsbrook
 Albemarle County, Va.
 3-81, J.O. + M.M.

NATIONAL REGISTER OF HISTORIC PLACES

EVALUATION / RETURN SHEET

Carrsbrook,
Albemarle County,
VIRGINIA,

Working No. 6/7/82-1654
Fed. Reg. Date: 2.1.83
Date Due: 7-8-82 / 7-22-82
Action: ACCEPT 7/8/82
Entered in the RETURN
National Register REJECT
E200 4532

- resubmission
- nomination by person or local government
- owner objection
- appeal

Federal Agency: _____

Substantive Review: sample request appeal NR decision

Reviewer's comments:

Recom./Criteria _____
Reviewer _____
Discipline _____
Date _____
 see continuation sheet

Nomination returned for: technical corrections cited below
 substantive reasons discussed below

1. Name

2. Location

3. Classification

Category	Ownership	Status	Present Use
	Public Acquisition	Accessible	

4. Owner of Property

5. Location of Legal Description

6. Representation in Existing Surveys

has this property been determined eligible? yes no

7. Description

Condition		Check one	Check one
<input type="checkbox"/> excellent	<input type="checkbox"/> deteriorated	<input type="checkbox"/> unaltered	<input type="checkbox"/> original site
<input type="checkbox"/> good	<input type="checkbox"/> ruins	<input type="checkbox"/> altered	<input type="checkbox"/> moved date _____
<input type="checkbox"/> fair	<input type="checkbox"/> unexposed		

Describe the present and original (if known) physical appearance

- summary paragraph
- completeness
- clarity
- alterations/integrity
- dates
- boundary selection

United States Department of the Interior
National Park Service

8. Significance

Period _____ Areas of Significance—Check and justify below

Specific dates _____ Builder/Architect _____

Statement of Significance (in one paragraph)

- _____ summary paragraph
- _____ completeness
- _____ clarity
- _____ applicable criteria
- _____ justification of areas checked
- _____ relating significance to the resource
- _____ context
- _____ relationship of integrity to significance
- _____ justification of exception
- _____ other

9. Major Bibliographical References

10. Geographical Data

Acreage of nominated property _____

Quadrangle name _____

USGS References _____

Verbal boundary description and justification _____

11. Form Prepared By

12. State Historic Preservation Officer Certification

The evaluated significance of this property within the state is:

_____ national _____ state _____ local

State Historic Preservation Officer signature _____

Title _____ date _____

13. Other

- _____ Maps
- _____ Photographs
- _____ Other

Questions concerning this nomination may be directed to _____

Signed _____ Date _____ Phone: 202 272 - 3504

Comments for any item may be continued on an attached sheet



VIRGINIA HISTORIC LANDMARKS COMMISSION
221 GOVERNOR STREET
RICHMOND, VIRGINIA 23219

CARRSBROOK
Albemarle County, Virginia
Credit: VA Historic Landmarks Commission
Date: 1981
Negative Filed: VA State Library, Richmond, VA
View from South
1 of 1
5636(11)
02-11

5636-11



North Elevation
Front Parlor



Front Parlor

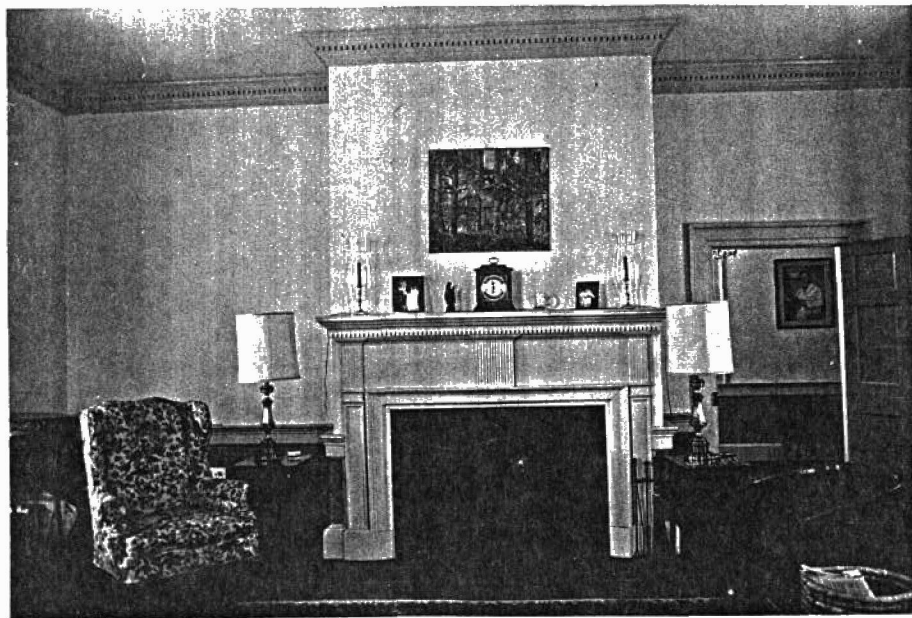

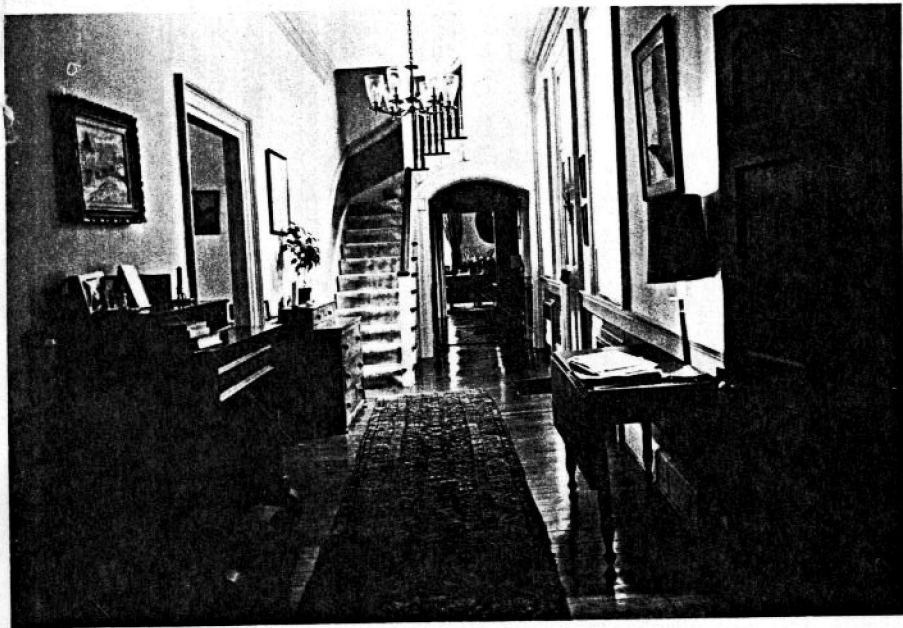

Cross Passage, Looking West

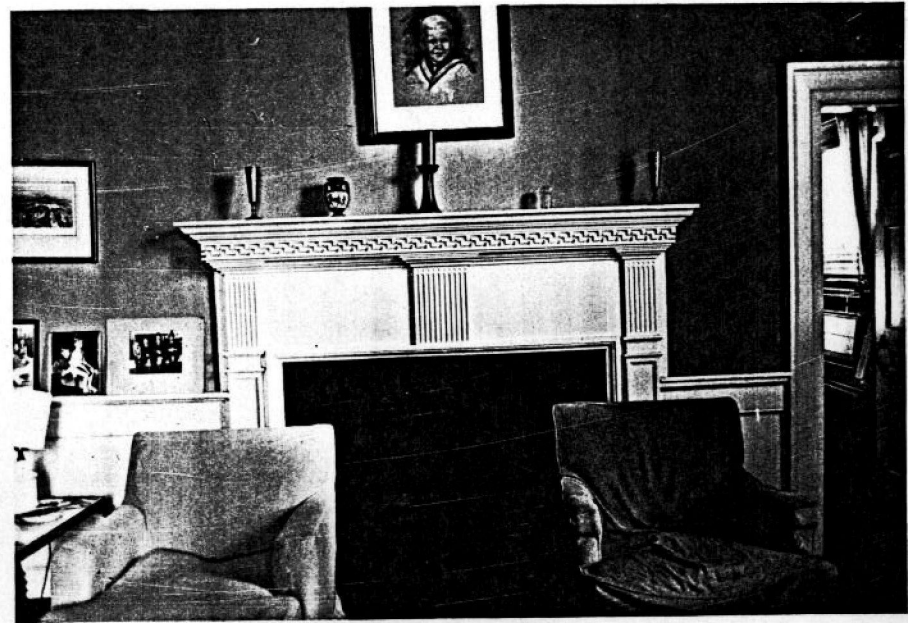

East Room (Wing)

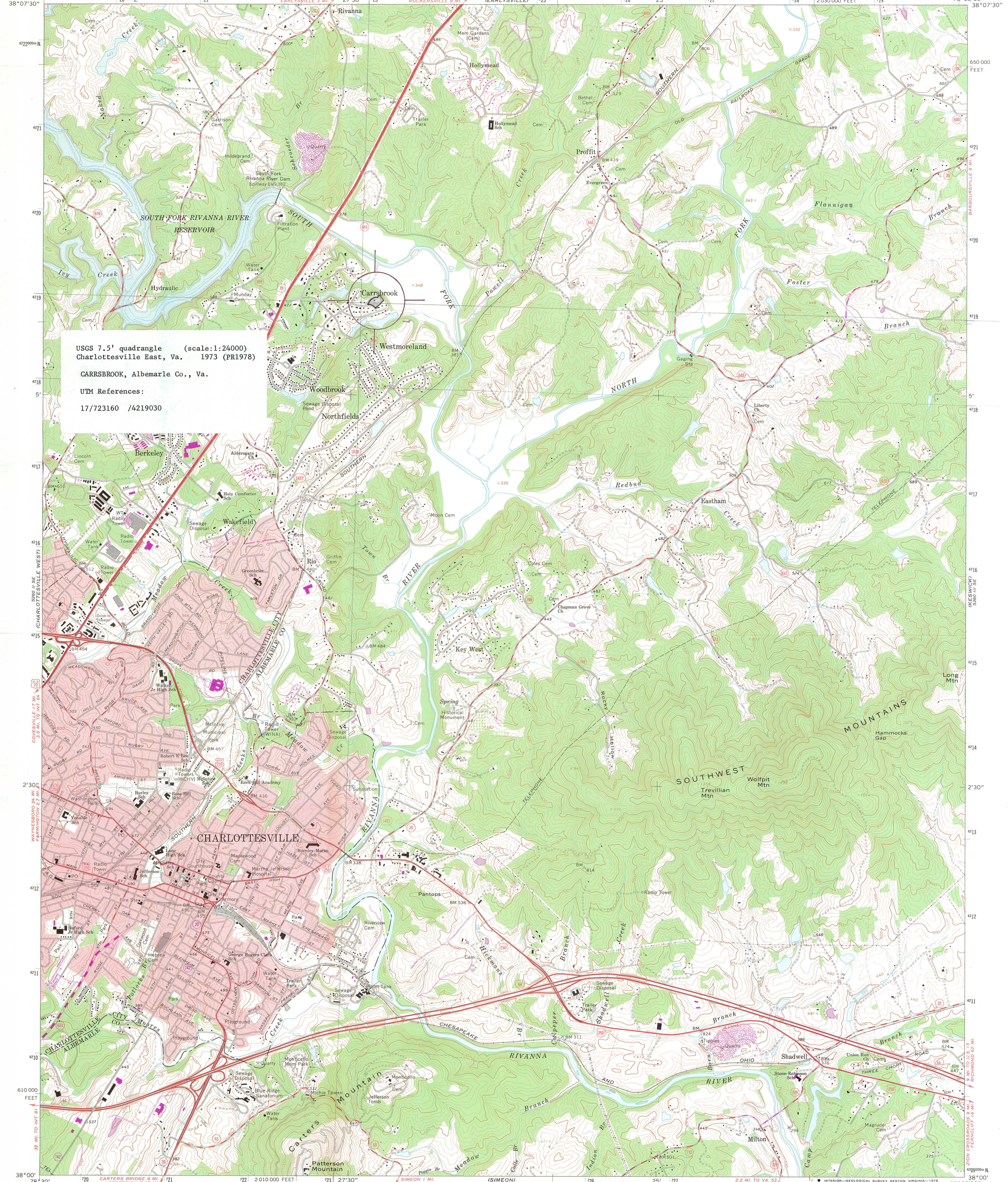

USCS 7.5' quadrangle (scale:1:24000)
Charlottesville East, Va. 1973 (PR1978)
CARRSBROOK, Albemarle Co., Va.
UTM References:
17/723160 /4219030

Mapped, edited, and published by the Geological Survey
Control by USGS and USC&GS
Topography by photogrammetric methods from aerial photographs taken 1963. Field checked 1964. Revised from aerial photographs taken 1972. Field checked 1973
Polyconic projection. 1927 North American datum
10,000-foot grid based on Virginia coordinate system, south zone
1000-meter Universal Transverse Mercator grid ticks, zone 17, shown in blue
Fine red dashed lines indicate selected fence and field lines where generally visible on aerial photographs. This information is unchecked
Red tint indicates area in which only landmark buildings are shown

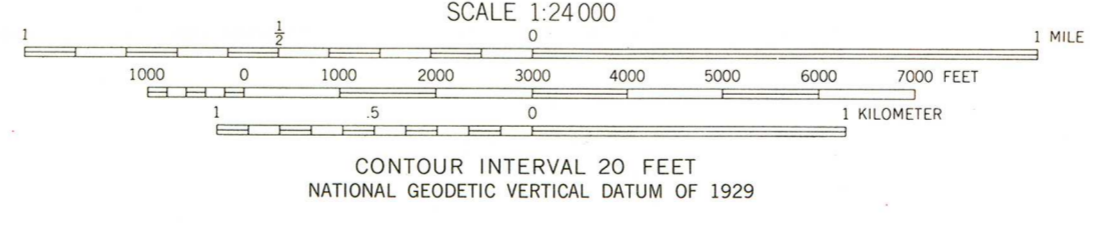
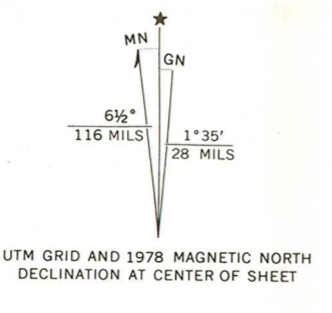

THIS MAP COMPLIES WITH NATIONAL MAP ACCURACY STANDARDS
FOR SALE BY U. S. GEOLOGICAL SURVEY, RESTON, VIRGINIA 22092
AND VIRGINIA DIVISION OF MINERAL RESOURCES, CHARLOTTESVILLE, VIRGINIA 22903
A FOLDER DESCRIBING TOPOGRAPHIC MAPS AND SYMBOLS IS AVAILABLE ON REQUEST

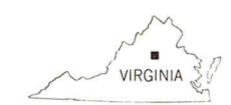

ROAD CLASSIFICATION

Primary highway, hard surface	Light duty road, hard or improved surface
Secondary highway, hard surface	Unimproved road
Interstate Route	U. S. Route
	State Route

CHARLOTTESVILLE EAST, VA.
N3800-W7822.5/7.5

1973
PHOTOREVISED 1978
AMS 5360 III SW-SERIES V834

Revisions shown in purple compiled in cooperation with Commonwealth of Virginia agencies from aerial photographs taken 1977. This information not field checked. Map edited 1978

MEMBERS

FREDERIC H. COX, JR., AIA, CHAIRMAN
MRS. NELLIE WHITE BUNDY, VICE CHAIRMAN
ROY EUGENE GRAHAM, AIA
DAVID A. HARRISON, III
DONALD HAYNES
MRS. KENNETH R. HIGGINS
FREDERICK D. NICHOLS
FRED W. WALKER
MRS. T. EUGENE WORRELL



COMMONWEALTH of VIRGINIA

Virginia Historic Landmarks Commission

H. BRYAN MITCHELL
EXECUTIVE DIRECTOR

221 GOVERNOR STREET
RICHMOND, VIRGINIA 23219
TELEPHONE: (804) 786-3143



May 28, 1982

Ms. Carol D. Shull, Acting Keeper
National Register of Historic Places
Department of the Interior
National Park Service
Washington, DC 20240

RE: NATIONAL REGISTER OF HISTORIC PLACES NOMINATIONS

Dear Ms. Shull:

The enclosed eight reports are being submitted in nomination to the National Register of Historic Places along with copies of comment letters from the owners and/or the local elected officials as indicated:

Carrsbrook, Albemarle County

Chimney Rock Farm, Tazewell County

Craig Healing Springs, Craig County (comment letters
from owner and county)

Institute Farm, Loudoun County (comment letter from owner)

Pulaski County Courthouse, Pulaski County (comment letter
from county)

Springdale, Frederick County

Sunnyside, Southampton County

Woods-Meade House, Franklin County

Sincerely yours,

Corrine P. Hudgins

Corrine P. Hudgins
Registrar

Enclosures