

UNITED STATES DEPARTMENT OF THE INTERIOR
NATIONAL PARK SERVICE

FOR NPS USE ONLY

RECEIVED AUG 29 1980

OCT 31 1980

DATE ENTERED

**NATIONAL REGISTER OF HISTORIC PLACES
INVENTORY -- NOMINATION FORM**

SEE INSTRUCTIONS IN *HOW TO COMPLETE NATIONAL REGISTER FORMS*
TYPE ALL ENTRIES -- COMPLETE APPLICABLE SECTIONS

1 NAME

HISTORIC Martin's Brandon Church (Preferred)

AND/OR COMMON

Brandon Church

2 LOCATION

STREET & NUMBER

State routes 10 and 1201

— NOT FOR PUBLICATION

CITY, TOWN

Burrowsville

CONGRESSIONAL DISTRICT

Fourth (Robert W. Daniel)

STATE

Virginia

CODE

51

COUNTY

Prince George

CODE

149

3 CLASSIFICATION

CATEGORY

___DISTRICT

BUILDING(S)

___STRUCTURE

___SITE

___OBJECT

OWNERSHIP

___PUBLIC

PRIVATE

___BOTH

PUBLIC ACQUISITION

___IN PROCESS

___BEING CONSIDERED

STATUS

OCCUPIED

___UNOCCUPIED

___WORK IN PROGRESS

ACCESSIBLE

YES: RESTRICTED

___YES: UNRESTRICTED

___NO

PRESENT USE

___AGRICULTURE

___COMMERCIAL

___EDUCATIONAL

___ENTERTAINMENT

___GOVERNMENT

___INDUSTRIAL

___MILITARY

___MUSEUM

___PARK

___PRIVATE RESIDENCE

RELIGIOUS

___SCIENTIFIC

___TRANSPORTATION

___OTHER:

4 OWNER OF PROPERTY

NAME

Brandon Church C/o Rev. Brian Hobdon, Rector

STREET & NUMBER

Route 1, Box 75

CITY, TOWN

Disputanta

STATE

Virginia

Zip Code

23842

5 LOCATION OF LEGAL DESCRIPTION

COURTHOUSE,
REGISTRY OF DEEDS, ETC.

Prince George County Courthouse

STREET & NUMBER

CITY, TOWN

Prince George

STATE

Virginia

Zip Code

23875

6 REPRESENTATION IN EXISTING SURVEYS (2) (See Continuation Sheet #1)

TITLE

(1) Historic American Buildings Survey Inventory

DATE

1959

FEDERAL ___ STATE ___ COUNTY ___ LOCAL

DEPOSITORY FOR
SURVEY RECORDS

Library of Congress

CITY, TOWN

Washington

STATE

D.C.

7 DESCRIPTION

CONDITION		CHECK ONE	CHECK ONE
<input checked="" type="checkbox"/> EXCELLENT	<input type="checkbox"/> DETERIORATED	<input type="checkbox"/> UNALTERED	<input checked="" type="checkbox"/> ORIGINAL SITE
<input type="checkbox"/> GOOD	<input type="checkbox"/> RUINS	<input checked="" type="checkbox"/> ALTERED	<input type="checkbox"/> MOVED DATE _____
<input type="checkbox"/> FAIR	<input type="checkbox"/> UNEXPOSED		

DESCRIBE THE PRESENT AND ORIGINAL (IF KNOWN) PHYSICAL APPEARANCE

Martin's Brandon Church is located at the junction of routes 10 and 1201 in Burrowsville, Prince George County, in what is essentially a rural setting. The edifice was constructed in 1855-56 near the site of an earlier 18th-century frame structure.

The structure sits on a brick foundation, and the walls are constructed of brick covered with scored stucco painted pink. The present finish dates to a refurbishing of 1962. The main (east) entrance is contained within a gable-roof porch. The entrance consists of round-head batten double doors, original to the structure. The porch is approached by brick steps flanked by iron rails. Both the steps and the rails are recent additions. A secondary entrance is found on the south elevation in the bell tower. The entrance also has round-head batten doors. In addition to the entrance, the tower has round-arch, stained-glass windows and louvred lancets in the belfry. The tower is covered by a flared pyramidal roof with a cross finial. Fenestration consists of both round-arch, multi-paned sash and casement windows as well as stained-glass windows. A small, round stained-glass window, that was removed from the earlier church and dates to 1845, is found on the north wall. That and the other stained-glass windows are later replacements. The east and west elevations have clasping buttresses which are also covered with scored stucco. A small brick chimney with a corbeled cap is at the northeast corner. The rear (north) wall was pierced for a hyphen that connects the church with the 1952-53 parish hall.

The church interior was refurbished in 1961 when the present carpeting and lights were installed. The sanctuary has undergone a number of alterations, the altar and reredos dating to 1963. The exposed roof truss and gallery are original features. The gallery with its finely carved rail contains slave benches as well as pews which are believed to be original. The altar reading desk dates to 1891 and the baptismal font to 1881. The church silver dates as early as 1655 and is still owned by the congregation.

The church cemeteries are located to the east and west of the church. The graves date to the 19th and 20th centuries. Of particular interest is the Smith family lot which retains its original cast-iron fence.

RCC

BOUNDARY JUSTIFICATION

The nominated property consists of three acres and includes the church, cemeteries, and a small portion of the churchyard in the front (south) of the church within the limits of route 1201. The church is situated between two cemeteries that date to the late 19th and 20th centuries.

8 SIGNIFICANCE

PERIOD	AREAS OF SIGNIFICANCE -- CHECK AND JUSTIFY BELOW			
<input type="checkbox"/> PREHISTORIC	<input type="checkbox"/> ARCHEOLOGY-PREHISTORIC	<input type="checkbox"/> COMMUNITY PLANNING	<input type="checkbox"/> LANDSCAPE ARCHITECTURE	<input checked="" type="checkbox"/> RELIGION
<input type="checkbox"/> 1400-1499	<input type="checkbox"/> ARCHEOLOGY-HISTORIC	<input type="checkbox"/> CONSERVATION	<input type="checkbox"/> LAW	<input type="checkbox"/> SCIENCE
<input type="checkbox"/> 1500-1599	<input type="checkbox"/> AGRICULTURE	<input type="checkbox"/> ECONOMICS	<input type="checkbox"/> LITERATURE	<input type="checkbox"/> SCULPTURE
<input type="checkbox"/> 1600-1699	<input checked="" type="checkbox"/> ARCHITECTURE	<input type="checkbox"/> EDUCATION	<input type="checkbox"/> MILITARY	<input type="checkbox"/> SOCIAL/HUMANITARIAN
<input checked="" type="checkbox"/> 1700-1799	<input type="checkbox"/> ART	<input type="checkbox"/> ENGINEERING	<input type="checkbox"/> MUSIC	<input type="checkbox"/> THEATER
<input checked="" type="checkbox"/> 1800-1899	<input type="checkbox"/> COMMERCE	<input type="checkbox"/> EXPLORATION/SETTLEMENT	<input type="checkbox"/> PHILOSOPHY	<input type="checkbox"/> TRANSPORTATION
<input type="checkbox"/> 1900-	<input type="checkbox"/> COMMUNICATIONS	<input type="checkbox"/> INDUSTRY	<input type="checkbox"/> POLITICS/GOVERNMENT	<input type="checkbox"/> OTHER (SPECIFY)
		<input type="checkbox"/> INVENTION		

SPECIFIC DATES 1855-56 BUILDER/ARCHITECT Attributed to Niernsee and Neilson, Architects

STATEMENT OF SIGNIFICANCE

Martin's Brandon Church, the fourth church of one of the oldest parishes in Virginia, exemplifies ecclesiastical architectural taste at the time of the revival of the Episcopal Church in Virginia. Attributed to the Baltimore architectural firm of Niernsee and Neilson, the present Tuscan-style church was consecrated in 1857 and stands across the road from the site of an earlier 18th-century frame church. A chalice and paten left to the congregation by a parishioner in 1656 are believed to be the oldest Communion silver in this country in continuous possession of the original parish.

The land on which the present church is situated was first patented in 1618 by Captain John Martin and called "Martin's Brandon." When the land was repatented in 1643 by John Sadler and Richard Quincey, the patent mentioned a glebe, indicating the presence of an established congregation. A court order established the parish in 1655, by which time the second house of worship erected on the original parish plantation was already in bad repair. The following year John Westrope bequeathed to the church its prized silver Communion chalice and paten as well as a sum of money and tobacco for the repair of the church. In 1703, when Prince George County was formed from Charles City County, Martin's Brandon Parish was enlarged by the inclusion of Westover and Weyanoke parishes south of the James River. The parish grew considerably, and a new frame church was erected in 1723. The last colonial church building of Brandon parish is believed to be the place where Colonel William Byrd met his men on his way to run the dividing line between Virginia and North Carolina in 1728.

In Virginia, as elsewhere in America, the political revolution against the English government in 1776 also became an ecclesiastical revolution against the English church. Fully disestablished by 1784, the Church lost the most valuable source of income for its clergy in 1802 when the General Assembly vested the glebe farmlands and other colonial property of the Church in the state at large. The seizure of church property, which followed a long petition campaign by Baptists and Presbyterians in favor of confiscation and redistribution, resulted in the collapse of the parish system throughout the Diocese of Virginia. Martin's Brandon Church was no exception, and the church remained abandoned for many years.

By 1829 the Virginia Episcopal Church was well on its way to revival, due largely to the efforts of William Meade, Episcopal historian and reformer. Meade revived the church according to a deliberate plan which included the securing of an evangelical bishop for Virginia, the establishment of the Theological Seminary at Alexandria, and a conciliatory approach to other religious denominations. Through Meade's influence both before and after he became bishop in 1840, the church gradually returned to a position of prestige with renewed membership among the old families. It is not known exactly when the Brandon Church reopened. Vestry records indicate a building campaign in 1852-53, and services

9 MAJOR BIBLIOGRAPHICAL REFERENCES

- Cocke, C.F. Parish Lines of the Diocese of Southern Virginia. Richmond: Virginia State Library, 1964.
- Holmes, David Lynn, Jr. William Meade and the Church of Virginia, 1776-1829. Princeton, 1971.
- Lutz, Francis Earle. Prince George-Hopewell Story. Richmond, 1957.
- Mason, George Carrington. Colonial Churches of Tidewater Virginia. Richmond, 1945.
- Meade, Bishop William. Old Churches, Ministers, and Families of Virginia. Vol. 1. Philadelphia, 1857.
- Robbins, Gus, Jr. "Martins Brandon Parish." The Spur Magazine, Fredericksburg, Va., January 1964.
- Southern Churchman, Alexandria, Va., 1852-56.

10 GEOGRAPHICAL DATA

ACREAGE OF NOMINATED PROPERTY 3 acres **UTM NOT VERIFIED**
 QUADRANGLE NAME Savage, Virginia **ACREAGE NOT VERIFIED** QUADRANGLE SCALE 1:24000

UTM REFERENCES

A	<u>18</u>	<u>315860</u>	<u>41201520</u>	B			
	ZONE	EASTING	NORTHING		ZONE	EASTING	NORTHING
C				D			
E				F			
G				H			

VERBAL BOUNDARY DESCRIPTION: Beginning at a point on N side of route 1201; about 200' W of intersection with route 10 and at W line of western cemetery; thence extending about 175' N along said cemetery line; thence extending about 200' E along N cemetery line; thence

(See Continuation Sheet #2)

LIST ALL STATES AND COUNTIES FOR PROPERTIES OVERLAPPING STATE OR COUNTY BOUNDARIES

STATE	CODE	COUNTY	CODE

11 FORM PREPARED BY

NAME / TITLE: Virginia Historic Landmarks Commission Staff

ORGANIZATION: Virginia Historic Landmarks Commission DATE: July 1980

STREET & NUMBER: 221 Governor Street TELEPHONE: (804) 786-3144

CITY OR TOWN: Richmond STATE: Virginia 23219

12 STATE HISTORIC PRESERVATION OFFICER CERTIFICATION

THE EVALUATED SIGNIFICANCE OF THIS PROPERTY WITHIN THE STATE IS:

NATIONAL STATE LOCAL

As the designated State Historic Preservation Officer for the National Historic Preservation Act of 1966 (Public Law 89-665), I hereby nominate this property for inclusion in the National Register and certify that it has been evaluated according to the criteria and procedures set forth by the National Park Service.

STATE HISTORIC PRESERVATION OFFICER SIGNATURE: *[Signature]*

TITLE: Tucker Hill, Executive Director
Virginia Historic Landmarks Commission

DATE: JUL 31 1980

FOR NPS USE ONLY

I HEREBY CERTIFY THAT THIS PROPERTY IS INCLUDED IN THE NATIONAL REGISTER

KEEPER OF THE NATIONAL REGISTER: *[Signature]* DATE: 10-31-80

ATTEST: *[Signature]* DATE: 10-30-80

CHIEF OF REGISTRATION

**NATIONAL REGISTER OF HISTORIC PLACES
INVENTORY -- NOMINATION FORM**

FOR HCRS USE ONLY

RECEIVED AUG 29 1980

DATE ENTERED

OCT 31 1980

Martin's Brandon Church, Prince George Co., Va.

CONTINUATION SHEET #1 ITEM NUMBER 6, 8 PAGE 1

6. REPRESENTATION IN EXISTING SURVEYS

- (2) Virginia Historic Landmarks Commission Survey
1968, 1975 State
Virginia Historic Landmarks Commission
221 Governor Street
Richmond, Virginia 23219

8. SIGNIFICANCE

at the church are noted in the Southern Churchman throughout the 1850s. Bishop John Johns formally consecrated the present church building on November 8, 1857.¹

While the church's interior has undergone numerous modifications, the exterior remains in a good state of preservation. The attribution to Baltimore architects Niernsee and Neilson is based on a stylistic comparison of the church to documented examples of that firm's ecclesiastical works. A comparison with Spesutia Church, St. George's Parish, Harford County, Maryland, shows distinct similarities. Approximately the same size and proportions, both Tuscan-style churches feature the same gabled entry, clasping buttresses, rounded windows, and engaged bell tower. A Baltimore edifice, St. John the Evangelist Roman Catholic Church, has a steeple similar to that found on Brandon Church. The firm's reputation was known to Virginia congregations through the Southern Churchman, which listed Niernsee and Neilson as the architects of Grace Church in Baltimore in its December 20, 1852, issue. J. Crawford Neilson's obituary mentions his designs for "many public and private buildings at Staunton, Va."², and his biographical notice in Men of Mark in Maryland (1882) calls attention to many prominent examples of his work in the Commonwealth, including the Richmond Tobacco Exchange and Robert E. Lee's Mausoleum.³

MTP/VDS/RCC

¹Southern Churchman, Vol. XXII, #47.

²The Sun (Baltimore), December 20, 1900, p. 7, c. 6.

³Men of Mark in Maryland, "City of Baltimore--J. Crawford Neilson," 1882, p. 334.

UNITED STATES DEPARTMENT OF THE INTERIOR
HERITAGE CONSERVATION AND RECREATION SERVICE

**NATIONAL REGISTER OF HISTORIC PLACES
INVENTORY -- NOMINATION FORM**

FOR HCRS USE ONLY

RECEIVED **AUG 29 1980**

DATE ENTERED

OCT 31 1980

Martin's Brandon Church, Prince George Co., Va.

CONTINUATION SHEET

#2

ITEM NUMBER

10

PAGE

1

10. GEOGRAPHICAL DATA - Verbal Boundary Description

extending about 100' E to NE corner of eastern cemetery; thence extending about 200' NE along NW cemetery line; thence extending about 250' SE along NE cemetery line to N side of route 1201; thence extending about 500' WSW along said side, then about 200' WNW along said side to point of origin.

Property Martin's Brandon Church
State VA, Prince George Working Number 8/29/80/2173

REF # 80004213

TECHNICAL

CONTROL

Photos 1
Maps 1

small

Mid 19th c. rural church with attached 1950's parish hall. HISTORIAN
Church is associated with the 'rebirth' of Episcopalianism in U.S. in mid-
19th century + is identified as a good example of renewal styles applied to
church architecture.

ARCHITECTURAL HISTORIAN

See phone report re: question of
early 1960s refurbishing. Church was historically
constructed of stuccoed brick.

Accept.
Sax
10-30-80

ARCHEOLOGIST

OTHER

HAER

Inventory _____
Review _____

REVIEW UNIT CHIEF

Accept.
Sax
10-30-80

BRANCH CHIEF

KEEPER

National Register Write-up _____
Federal Register Entry 2.3.81

Send-back _____
Re-submit _____

Entered OCT 31 1980



THE REV MOTHER T. DORRAN OS F.D.
RECTOR
WILLIAM S. TEMPLE
CHURCH SCHOOL, SUPT.
SERVICES
SUNDAY 10:00 AM
WEDNESDAY 7:30 AM
THURSDAY 7:30 AM
FRIDAY 7:30 AM
SATURDAY 9:00 AM

VIRGINIA HISTORIC LANDMARKS COMMISSION
221 GOVERNOR STREET
RICHMOND, VIRGINIA 23219

MARTIN'S BRANDON CHURCH

Prince George County, Va.

Credit: Va. Historic Landmarks Commission
1975

Neg. Filed: Va. State Library, Richmond, Va.
View from Southeast

3453

1 of 1

OCT 31 1980

AUG 29 1980

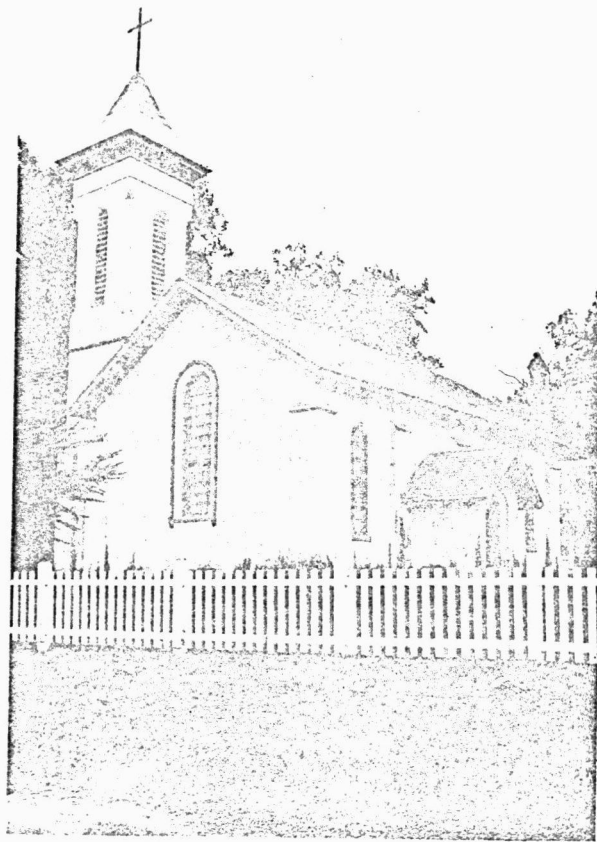

Southeast Elevation

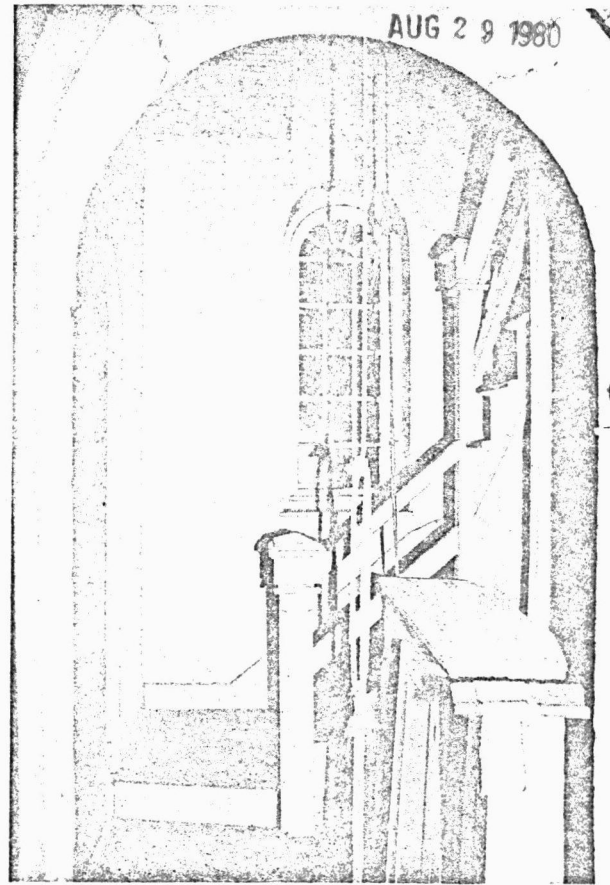

Stair to Belfry

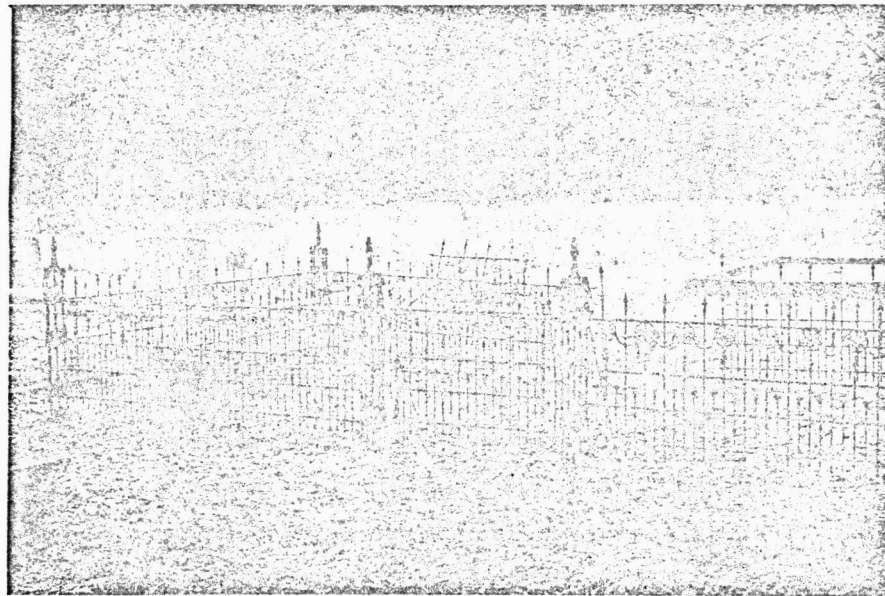

Cemetery

OCT 31 1960

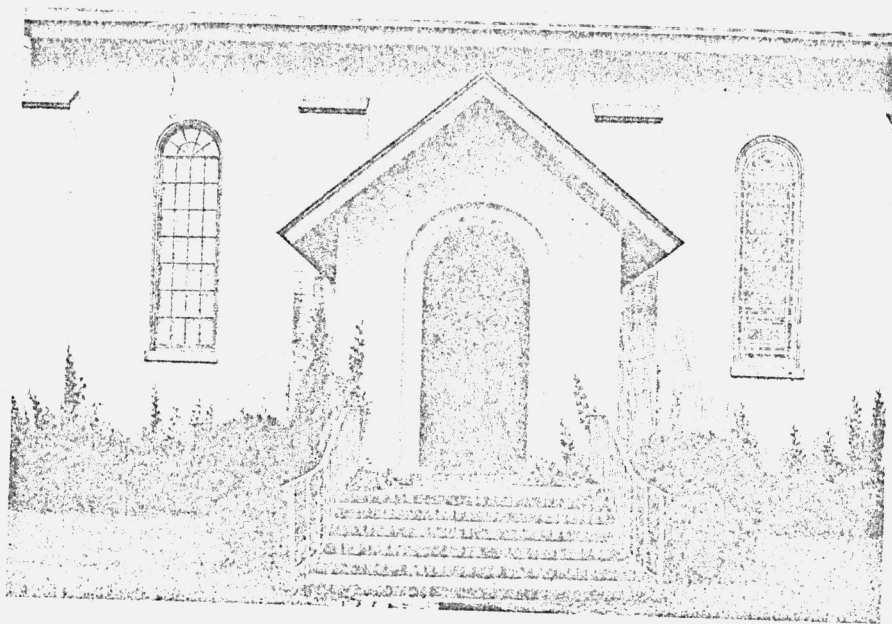

Gabled Porch -- East Elevation
Balcony



Roof
Sanctuary

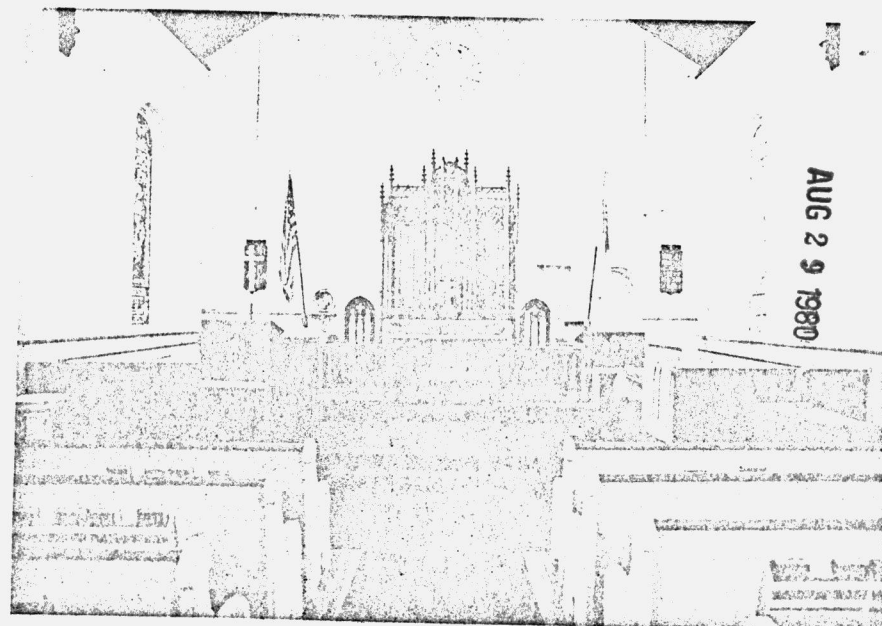
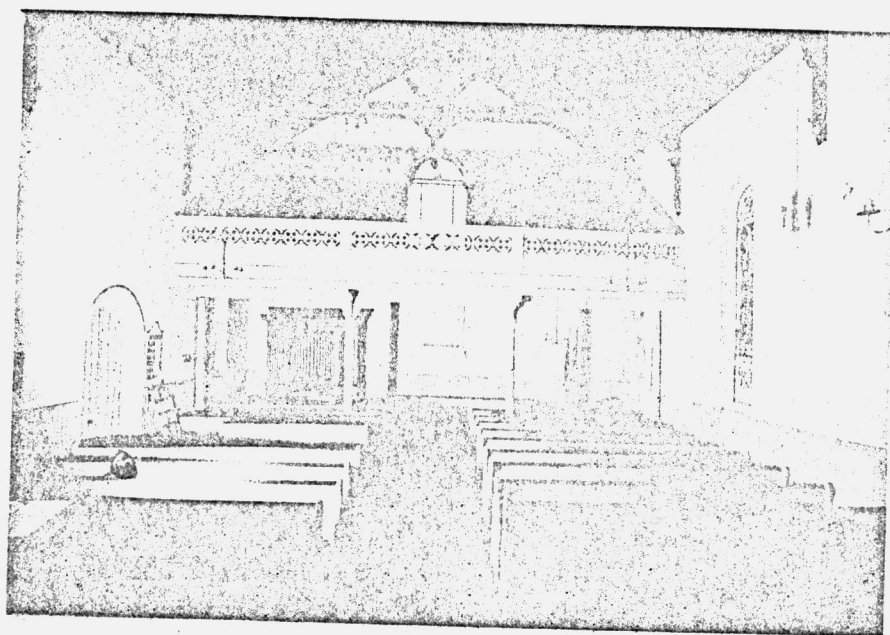

AUG 29 1980

OCT 31 1980

USGS 7.5' quadrangle (scale:1:24,000)
Savedge, Va. 1966(PR1974)
MARTIN'S BRANDON CHURCH, Prince George Co., Va.
UTM References:
18/315860/4120520

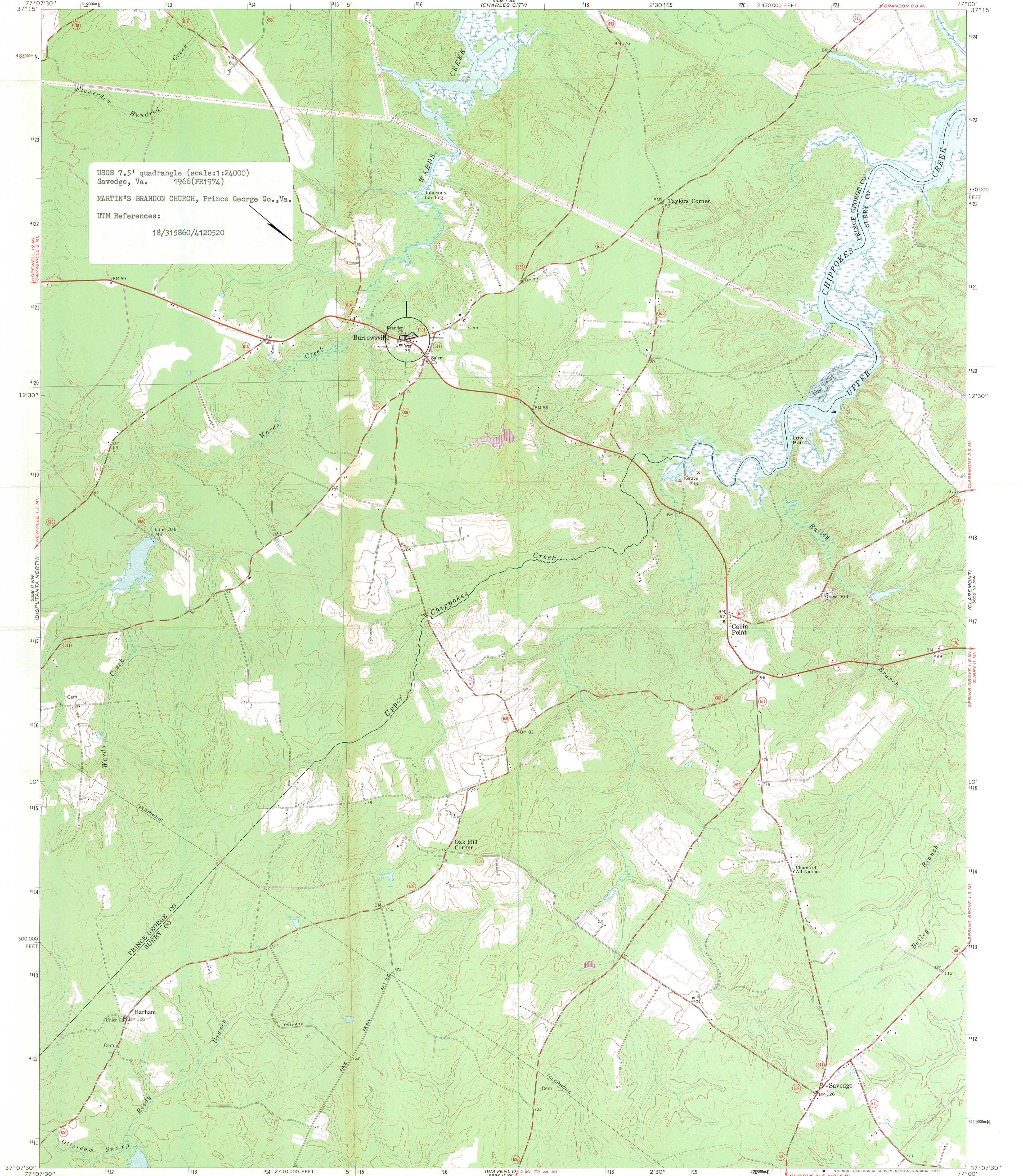

Mapped, edited, and published by the Geological Survey
Control by USGS and USC&GS
Topography by photogrammetric methods from aerial
photographs taken 1963. Field checked 1966
Supersedes Army Map Service map dated 1956
Selected hydrographic data compiled from USC&GS Chart 530 (1964)
This information is not intended for navigational purposes
Polyconic projection. 1927 North American datum
10,000-foot grid based on Virginia coordinate system, south zone
1000-meter Universal Transverse Mercator grid ticks,
zone 18, shown in blue
Fine red dashed lines indicate selected fence and field lines where
generally visible on aerial photographs. This information is unchecked

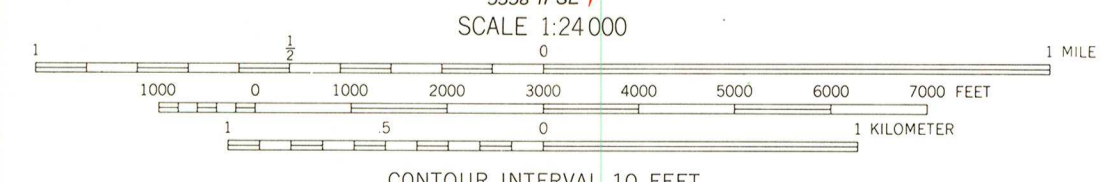
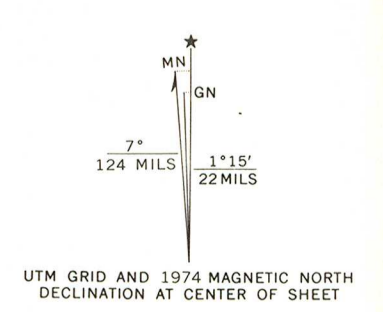

CONTOUR INTERVAL 10 FEET
DOTTED LINES REPRESENT 5-FOOT CONTOURS
NATIONAL GEODETIC VERTICAL DATUM OF 1929
DEPTH CURVES AND SOUNDINGS IN FEET—DATUM IS MEAN LOW WATER
SHORELINE SHOWN REPRESENTS THE APPROXIMATE LINE OF MEAN LOW WATER
THE MEAN RANGE OF TIDE IS APPROXIMATELY 1.9 FEET
THIS MAP COMPLIES WITH NATIONAL MAP ACCURACY STANDARDS
FOR SALE BY U. S. GEOLOGICAL SURVEY, RESTON, VIRGINIA 22092
AND VIRGINIA DIVISION OF MINERAL RESOURCES, CHARLOTTSVILLE, VIRGINIA 22903
A FOLDER DESCRIBING TOPOGRAPHIC MAPS AND SYMBOLS IS AVAILABLE ON REQUEST

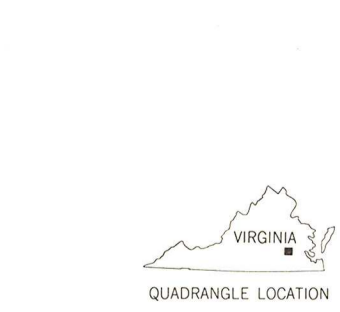

ROAD CLASSIFICATION
Heavy-duty — Light-duty —
Medium-duty — Unimproved dirt —
State Route

SAVEDGE, VA
N3707.5—W7700/7.5
1966
PHOTOREVISED 1974
AMS 5558 II NE SERIES V834
OCT 31 1980

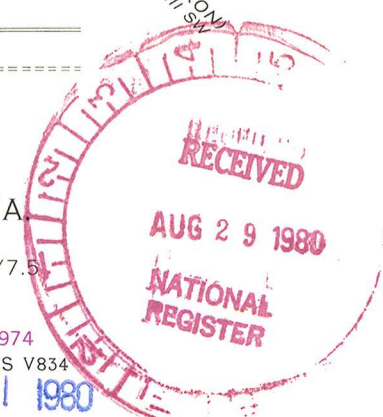

Revisions shown in purple compiled in cooperation
with Commonwealth of Virginia agencies from aerial
photographs taken 1974. This information not
field checked

*Martin's Brandon Church
Prince George Co., Va.*



COUNTY OF PRINCE GEORGE

July 15, 1980

DIRECTOR OF PLANNING/UTILITIES
ZONING ADMINISTRATOR
SUBDIVISION AGENT

Ms. Corrine P. Hudgins
Virginia Historic Landmarks Commission
221 Governor Street
Richmond, VA 23219

Dear Ms. Hudgins:

Our Board of Supervisors was pleased to learn that Brandon Church is being considered for placement on the Virginia Landmarks Register. During the July 8th Board meeting, the attached resolution was adopted endorsing the placement of historic Brandon Church on the State Register.

I have also talked with William Marks, Senior Warden of the Church, and he informs me that the Church Board has also endorsed the proposed placement of Brandon Church on the Register.

If our County can provide additional information for your July 31st meeting, please call me.

Sincerely,

John G. Kines, Jr.
Director of Planning

cgf

Attachment

cc: R. L. Hedrick



Board of Supervisors
County of Prince George
Prince George, Virginia

Resolution

At a regular meeting of the Board of Supervisors of the County of Prince George held in the General District Courtroom of the County of Prince George on the 8th day of July, 1980:

Present:

H. W. Williams, Jr., Chairman
Samuel L. Bland, Vice Chairman
E. W. Burrow
Harry G. King
Henry D. Parker, Jr.

Vote:

Yea
Yea
Yea
Yea
Absent

On motion of Mr. Burrow, which carried unanimously, the following resolution was adopted:

WHEREAS Martin's Brandon Church was built about 1850 as the successor to a church that had earlier been destroyed; and

WHEREAS the original Brandon Church was established in 1700; and

WHEREAS the cemetery at this site contains tombstones with epitaphs dating from 1700; and

WHEREAS this church provides much historic insight into Prince George County and the surrounding area; and

WHEREAS this church is a good example of a mid-nineteenth century rural church;

NOW, THEREFORE, BE IT RESOLVED by the Board of Supervisors of the County of Prince George this 8th day of July, 1980 that it supports the placement of Martin's Brandon Church on the Virginia Landmarks Register; and

BE IT FURTHER RESOLVED that it be nominated for placement on the National Register of Historic Places maintained by the Department of the Interior.

AUG 29 1980

A Copy Teste:

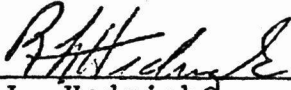

R. L. Hedrick
County Administrator

AUG 29 1980

ROBERT W. DANIEL, JR.
4TH DISTRICT, VIRGINIA

COMMITTEES:
ARMED SERVICES
DISTRICT OF COLUMBIA
THAD S. MURRAY
ADMINISTRATIVE ASSISTANT

Congress of the United States
House of Representatives
Washington, D.C. 20515

WASHINGTON OFFICE:
(202) 225-6365

CONSTITUENT SERVICE OFFICES:
ROOM 215, FEDERAL BUILDING
PORTSMOUTH, VIRGINIA 23704
(804) 441-6797

ROOM 209, POST OFFICE BUILDING
PETERSBURG, VIRGINIA 23803
(804) 732-2544

August 19, 1980

Mr. Chris Therral Delaporte
Director
Heritage Conservation and Recreation Service
U. S. Department of the Interior
Washington, D. C. 20240

Dear Mr. Delaporte:

It is my understanding that Martin's Brandon Church,
Prince George County, is being nominated to the National
Register of Historic Places.

I shall appreciate your advice concerning
action taken on this landmark.

With kind regards.

Sincerely,



Robert W. Daniel, Jr.

BOR Mail Control No.

8783

Harrison 9/5
Stunt
9/5
Wright
Frazier 9/8
9/9
HTM 9/9

SEP 12 1980

Honorable Robert W. Daniel, Jr.
House of Representatives
Washington, D.C. 20515

Dear Mr. Daniel:

Thank you for your letter of August 19, 1980, concerning the nomination of Martin's Brandon Church, Prince George County, Virginia, to the National Register of Historic Places.

On August 29, 1980, the Heritage Conservation and Recreation Service received this nomination from the Virginia State Historic Preservation Officer, Mr. Tucker H. Hill, Executive Director, Virginia Historic Landmarks Commission, 221 Governor Street, Richmond, Virginia 23219. Notice will be published in the "Federal Register" that the property is being considered for listing in the National Register. Interested parties are then given 15 days to present written comments on the significance of the property. At the end of this period, the nomination will be reviewed by the National Register staff. We will notify you if Martin's Brandon Church is entered in the National Register.

If we can be of further assistance to you, please let us know. We appreciate your interest in the historic preservation programs of the Heritage Conservation and Recreation Service.

Sincerely,

CHRIS T. DELAPORTE

Chris Therral Delaporte
Director

cc: Mr. Tucker H. Hill, SHPO, Virginia
bcc: CL
FHR-CL
FHR-Lumpkin
Dep. Assoc. Dir., CP
Dir. Rdg. File
NR-Harrison

Control # POR-8783

FHR:SHarrison:cam:9/5/80:x6401

BASIC FILE RETAINED IN NR

DATE 10/28/80
TIME OF CALL 2:00 AM PM

TELEPHONE REPORT

1. CALL TO: FROM (Name) Richard Cote
2. ADDRESS (Tel. No. if needed) VA 10-30-80

3. SUBJECT, PROJECT NO., ETC. Brandon Church

4. DETAILS OF DISCUSSION

#7 Unclear - was ^{exterior} ~~it~~ always stuccoed or was that the 1960's change? or was it just painted pink in 1960's? restuccoed + " in 1960s

(I believe it qualifies altho stuccoed but we should clarify)

Also - size of 50's Parish Hall -> smaller than church + drops down an incline + is not impacting church.

NAME OF PERSON PLACING/RECEIVING CALL Dubie
TITLE HIST
OFFICE

ENTRIES IN THE NATIONAL REGISTER

VIRGINIA

STATE

Date Entered OCT 31 1980

<u>Name</u>	<u>Location</u>
Bladensfield	Warsaw Richmond County
Martin's Brandon Church	Carson vicinity Prince George County
Mountain View	Roanoke (ind. city)

Also Notified

Honorable John W. Warner

Honorable Harry F. Byrd, Jr.
Honorable Paul S. Tribble, Jr.
Honorable Robert W. Daniel, Jr.
Honorable M. Caldwell Butler

State Historic Preservation Officer
Mr. Tucker H. Hill
Executive Director
Virginia Historic Landmarks Commission
221 Governor Street
Richmond, Virginia 23219

NR Byers/bjr/11/12/80

For further information, please call the National Register at (202)343-6401.