

UNITED STATES DEPARTMENT OF THE INTERIOR
NATIONAL PARK SERVICE

**NATIONAL REGISTER OF HISTORIC PLACES
INVENTORY -- NOMINATION FORM**

FOR NPS USE ONLY
RECEIVED **OCT 25 1979**
DATE ENTERED **DEC 28 1979**

SEE INSTRUCTIONS IN *HOW TO COMPLETE NATIONAL REGISTER FORMS*
TYPE ALL ENTRIES -- COMPLETE APPLICABLE SECTIONS

1 NAME

HISTORIC **Kittiewan**
AND/OR COMMON

2 LOCATION

STREET & NUMBER **Approximately 2.5 miles SE of New Hope, .3 mile N of Kittewan Creek; .5 mile WNW of confluence of Mapsico and Kittewan creeks; 2.2 miles S of intersection of state routes 5 and 619.**

CITY, TOWN **New Hope** VICINITY OF **First (Paul S. Tribble, Jr.)**
STATE **Virginia** COUNTY **Charles City** CODE **51** CONGRESSIONAL DISTRICT **039**

3 CLASSIFICATION

CATEGORY	OWNERSHIP	STATUS	PRESENT USE
<input type="checkbox"/> DISTRICT	<input type="checkbox"/> PUBLIC	<input checked="" type="checkbox"/> OCCUPIED	<input checked="" type="checkbox"/> AGRICULTURE
<input checked="" type="checkbox"/> BUILDING(S)	<input checked="" type="checkbox"/> PRIVATE	<input type="checkbox"/> UNOCCUPIED	<input type="checkbox"/> MUSEUM
<input type="checkbox"/> STRUCTURE	<input type="checkbox"/> BOTH	<input type="checkbox"/> WORK IN PROGRESS	<input type="checkbox"/> COMMERCIAL
<input type="checkbox"/> SITE	PUBLIC ACQUISITION	ACCESSIBLE	<input checked="" type="checkbox"/> PRIVATE RESIDENCE
<input type="checkbox"/> OBJECT	<input type="checkbox"/> IN PROCESS	<input type="checkbox"/> YES: RESTRICTED	<input type="checkbox"/> EDUCATIONAL
	<input type="checkbox"/> BEING CONSIDERED	<input type="checkbox"/> YES: UNRESTRICTED	<input type="checkbox"/> ENTERTAINMENT
		<input checked="" type="checkbox"/> NO	<input type="checkbox"/> GOVERNMENT
			<input type="checkbox"/> INDUSTRIAL
			<input type="checkbox"/> MILITARY
			<input type="checkbox"/> RELIGIOUS
			<input type="checkbox"/> SCIENTIFIC
			<input type="checkbox"/> TRANSPORTATION
			<input type="checkbox"/> OTHER:

4 OWNER OF PROPERTY

NAME **Mr. and Mrs. William E. Cropper**
STREET & NUMBER **Kittiewan**

CITY, TOWN **Charles City** VICINITY OF **Virginia** STATE **23030**

5 LOCATION OF LEGAL DESCRIPTION

COURTHOUSE, REGISTRY OF DEEDS, ETC. **Charles City County Courthouse**
STREET & NUMBER

CITY, TOWN **Charles City** STATE **Virginia**

6 REPRESENTATION IN EXISTING SURVEYS (2) (See Continuation Sheet #1)

TITLE **(1) Historic American Buildings Survey Inventory**

DATE **1958** FEDERAL STATE COUNTY LOCAL

DEPOSITORY FOR SURVEY RECORDS **Library of Congress**

CITY, TOWN **Washington** STATE **D.C.**

7 DESCRIPTION

CONDITION		CHECK ONE	CHECK ONE
<input checked="" type="checkbox"/> EXCELLENT	<input type="checkbox"/> DETERIORATED	<input checked="" type="checkbox"/> UNALTERED	<input checked="" type="checkbox"/> ORIGINAL SITE
<input type="checkbox"/> GOOD	<input type="checkbox"/> RUINS	<input type="checkbox"/> ALTERED	<input type="checkbox"/> MOVED DATE _____
<input type="checkbox"/> FAIR	<input type="checkbox"/> UNEXPOSED		

DESCRIBE THE PRESENT AND ORIGINAL (IF KNOWN) PHYSICAL APPEARANCE

Kittiewan is a flat, open tract of farmland occupying part of a peninsula on the north side of the James River. The mid-18th-century dwelling house at Kittiewan is a story-and-a-half, five-bay frame structure with an original gable-roofed ell at the east and a later lean-to ell stretching across the remainder of the rear (north) side of the house. The main block and original ell are set upon an English-bond foundation and are clad with beaded weatherboards into which are driven early shutter dogs. The windows have 9/9 Federal-era sash, except for one original 9-light sash in the ell. Two small windows light gable-end closets in each end of the main house; those on the west are covered by louvred blinds which may be original. Five pedimented dormers with flush-boarded tympana, 6/6 Federal sash, and beaded weatherboards on their cheeks break the front slope of the main block, and one similar dormer occupies each plane of the ell roof. The main block is crowned by interior end chimneys, of which the east stack has been rebuilt. The ell is served by an exterior English-bond brick chimney with two sets of tiled weatherings.

The lean-to ell, which in its present form dates from a post-1846 renovation, is covered with beaded weatherboards and has large 6/6 window sash. When this section was remodeled, porches were added to the front and rear of the house. These have low pedimented roofs supported on four tall truncated pyramidal piers. On the front porch, only those piers against the house are the originals.

The house is presently a modified double-pile, central-passage-plan structure. There is one room to either side of the passage in the front and a large dining room to the west of the rear passage. To the east, a kitchen intervenes between the passage and the original ell. The house was originally a single-pile, central-passage building with a single-room ell. Another ell--the northwest dining room--was apparently built early in the 19th century with the first ell being enlarged at the same time, creating a U-shaped house with an open "alley" between the two ells. The narrow alley between the two was converted to a passage in the post-1846 renovation, and the roof of all but the earliest portion of the ell was changed to its present shed form.

The original house contains a considerable amount of interior decoration; that in the parlor (southeast room) is the most elaborate. All four walls are fully sheathed with raised paneling capped by a dentil cornice and broken by a double-tiered chair rail. The chimney wall, which contains round-headed closets at either side of the fireplace, is punctuated by a series of four fluted Roman Doric pilasters flanking the closets. A striking late 18th-century mantel, consisting of fluted Roman Doric pilasters supporting a boldly and sharply molded entablature with a squat pulvinated frieze and a narrow central keystone, replaces the original architrave surround. Fluted Roman Doric pilasters flank the door to the passage as well.

The passage is treated with raised-panel wainscoting having an extra, low tier of panels above the symmetrical chair rail. The same sort of chair rail is carried up the open-string, triple-run stair. The latter substitutes a set of winders for the first landing and has a raised-panel soffit as well as a square newel, molded rail, and two symmetrical turned balusters to a tread.

(See Continuation Sheet #2)

UNITED STATES DEPARTMENT OF THE INTERIOR
NATIONAL PARK SERVICE

**NATIONAL REGISTER OF HISTORIC PLACES
INVENTORY -- NOMINATION FORM**

FOR NPS USE ONLY

RECEIVED **OCT 25 1979**

DATE ENTERED **DEC 28 1979**

Kittiewan, Charles City County, Virginia

CONTINUATION SHEET #1

ITEM NUMBER

6

PAGE 1

6. REPRESENTATION IN EXISTING SURVEYS

- (2) Virginia Historic Landmarks Commission Survey
1967, 1977 State
Virginia Historic Landmarks Commission
Richmond, Virginia 23219

UNITED STATES DEPARTMENT OF THE INTERIOR
NATIONAL PARK SERVICE

**NATIONAL REGISTER OF HISTORIC PLACES
INVENTORY -- NOMINATION FORM**

FOR NPS USE ONLY	
RECEIVED	OCT 25 1979
DATE ENTERED	DEC 28 1979

Kittiewan, Charles City County, Virginia

CONTINUATION SHEET #2

ITEM NUMBER 7

PAGE 1

7. DESCRIPTION

The same type of wainscoting as in the passage is used in the smaller west chamber in conjunction with a paneled room end. The end closets were opened up as niches by cutting large round-headed arches in the paneling in the mid-19th century. There is a mantel like that in the parlor, and a molded cornice is carried around the room.

In the ell, the fireplace is treated with a plain architrave surround, a raised-panel frieze, and a heavy unsupported shelf. This is the only decoration except for a chair board.

There is no decoration of note in the mid-19th-century ell, except for two built-in corner cupboards in the passage.

No early outbuildings survive. However, archaeological remains of the outbuildings most likely exist in the immediate vicinity, and the boundaries have been drawn to include them as well as the terraced bank to the creek, an original landscaping feature. Archaeological examination of the property could yield additional information on colonial Virginia plantation life.

DU

BOUNDARY JUSTIFICATION

The boundaries have been drawn to include part of the open land immediately around the house. This area probably contains the archaeological remains of the original outbuildings. The boundaries extend immediately to the south of the house to include the terraced banks and the marshes in order to provide the house with a view to the creek.

8 SIGNIFICANCE

PERIOD	AREAS OF SIGNIFICANCE -- CHECK AND JUSTIFY BELOW			
<input type="checkbox"/> PREHISTORIC	<input type="checkbox"/> ARCHEOLOGY-PREHISTORIC	<input type="checkbox"/> COMMUNITY PLANNING	<input type="checkbox"/> LANDSCAPE ARCHITECTURE	<input type="checkbox"/> RELIGION
<input type="checkbox"/> 1400-1499	<input checked="" type="checkbox"/> ARCHEOLOGY-HISTORIC	<input type="checkbox"/> CONSERVATION	<input type="checkbox"/> LAW	<input type="checkbox"/> SCIENCE
<input type="checkbox"/> 1500-1599	<input type="checkbox"/> AGRICULTURE	<input type="checkbox"/> ECONOMICS	<input type="checkbox"/> LITERATURE	<input type="checkbox"/> SCULPTURE
<input type="checkbox"/> 1600-1699	<input checked="" type="checkbox"/> ARCHITECTURE	<input type="checkbox"/> EDUCATION	<input type="checkbox"/> MILITARY	<input type="checkbox"/> SOCIAL/HUMANITARIAN
<input checked="" type="checkbox"/> 1700-1799	<input type="checkbox"/> ART	<input type="checkbox"/> ENGINEERING	<input type="checkbox"/> MUSIC	<input type="checkbox"/> THEATER
<input checked="" type="checkbox"/> 1800-1899	<input type="checkbox"/> COMMERCE	<input type="checkbox"/> EXPLORATION/SETTLEMENT	<input type="checkbox"/> PHILOSOPHY	<input type="checkbox"/> TRANSPORTATION
<input type="checkbox"/> 1900-	<input type="checkbox"/> COMMUNICATIONS	<input type="checkbox"/> INDUSTRY	<input type="checkbox"/> POLITICS/GOVERNMENT	<input type="checkbox"/> OTHER (SPECIFY)
		<input type="checkbox"/> INVENTION		

SPECIFIC DATES

BUILDER/ARCHITECT

STATEMENT OF SIGNIFICANCE

Kittiewan is a Tidewater Virginia plantation located above Kittewan Creek at its confluence with the James River. The property was owned during the Colonial period by the Minge family who built the present house in the mid-18th century. Although the name Kittiewan, or "Konwan", was used for the general vicinity early in the 17th century, the present house dates from the mid-18th century. Its finely crafted paneling would be noteworthy even in a much larger house, and the mantels added to the original woodwork in the late 18th century have a provincial vigor which adds to the interest of the decoration.

Minges apparently came to the Weyanoke peninsula in the third quarter of the 17th century, occupying what is known as Upper Weyanoke plantation. James Minge II first appears in the Charles City County records in 1672. He held various local offices including Clerk of the Court and County Surveyor.

A descendant, James Minge, lived on Weyanoke Peninsula and died there in 1746. His heir, David Minge, held the land which included the present Kittiewan until his own death in 1779. Architectural evidence suggests that the present house was built during David Minge's tenure; it is at the time of his death, as well, that the name Kittiewan first appeared in the record books in connection with the specific tract under consideration. Minge's successors inherited several important Charles City properties from him, including Weyanoke and The Rowe, as well as Kittiewan.

By 1820 Thomas E. Poythress, possibly a Minge relation by marriage, held life ownership of the plantation. In 1834 it was acquired by Robert C. Harrison, who was probably a relative of the Collier Harrison who had married David Minge's widow and heir.

Thus, Kittiewan remained in the Minge-Harrison family for over 175 years, until 1846, when Dr. William A. Selden bought the 971-acre tract. An increase of \$600 worth of buildings in the 1858 tax valuation of Kittiewan may indicate the date of Selden's improvements to the house.

There was considerable military activity near Kittiewan during the Civil War, as Union General Philip A. Sheridan occupied the area between Charles City Court House and the James River. As a result, Selden, a surgeon in the Confederate army, may have abandoned Kittiewan during that time, for he died in Powhatan County in 1865.

Kittiewan has been in the present owners' family since the early 20th century. It is probable that the archaeological remains of the outbuildings survive, and additional information on colonial Virginia plantation life may result from archaeological examinations of the property.

DU/MTP

9 MAJOR BIBLIOGRAPHICAL REFERENCES

Charles City County Land Tax Books, 1782-1848.
 Genealogical Information from Files of the Virginia Historical Society, Richmond, Va.
Official Atlas of the Civil War. Introduction by Henry Steele Commager. New York, N.Y.,
 1958, Plates XCII, LXXIV.
 Selden, Edna M. Selden and Kindred of Virginia. Richmond, Virginia, 1941.
 "Shields Family," William and Mary Quarterly 5:117 (1st series).

10 GEOGRAPHICAL DATA **UTM NOT VERIFIED**

ACREAGE OF NOMINATED PROPERTY approximately 85 acres E 18 318270 4129790
 F 18 318210 4130670

UTM REFERENCES

A	1,8	31,8	6,2,0	4,1	3,0	7,8,0	B	1,8	31,8	7,4,0	4,1	3,0	4,9,0
	ZONE	EASTING		NORTHING				ZONE	EASTING		NORTHING		
C	1,8	31,8	7,5,0	4,1	3,0	1,1,0	D	1,8	31,8	8,9,0	4,1	2,9	5,6,0

VERBAL BOUNDARY DESCRIPTION The Kittewan property is bounded by a line beginning at a point where feeder creek meets W edge of wooded area, located approximately 1.9 miles SSE of intersection of state routes 5 and 619 and 250' E of private drive; thence extending approximately 1800' S along W edge of tree line; thence extending about 500' SSE, cutting through wooded area to N bank of Kittewan Creek; thence following N bank of said creek W for about 8400'; thence extending 2900' N, cutting through marsh, wooded area, then open area and following E tree line for about 550' to point where wooded area meets feeder creek; thence extending NE along S side of feeder creek to point of origin.

LIST ALL STATES AND COUNTIES FOR PROPERTIES OVERLAPPING STATE OR COUNTY BOUNDARIES

STATE	CODE	COUNTY	CODE
STATE	CODE	COUNTY	CODE

11 FORM PREPARED BY

NAME/TITLE

Virginia Historic Landmarks Commission Staff

ORGANIZATION

Virginia Historic Landmarks Commission

DATE

September 1977

STREET & NUMBER

221 Governor Street.

TELEPHONE

(804) 786-3144

CITY OR TOWN

Richmond

STATE

Virginia 23219

12 STATE HISTORIC PRESERVATION OFFICER CERTIFICATION

THE EVALUATED SIGNIFICANCE OF THIS PROPERTY WITHIN THE STATE IS:

NATIONAL ___ STATE X LOCAL ___

As the designated State Historic Preservation Officer for the National Historic Preservation Act of 1966 (Public Law 89-665), I hereby nominate this property for inclusion in the National Register and certify that it has been evaluated according to the criteria and procedures set forth by the National Park Service.

FEDERAL REPRESENTATIVE SIGNATURE

TITLE Tucker Hill, Executive Director
 Virginia Historic Landmarks Commission

DATE SEP 20 1977

FOR NPS USE ONLY

I HEREBY CERTIFY THAT THIS PROPERTY IS INCLUDED IN THE NATIONAL REGISTER

W. Ray Luce

DATE 12-28-79

DIRECTOR, OFFICE OF ARCHEOLOGY AND HISTORIC PRESERVATION

KEEPER OF THE NATIONAL REGISTER

ATTEST: William H. Graham

DATE 12-29-79

KEEPER OF THE NATIONAL REGISTER

79003316

Property *Kittievan*

State *Va. Charles City* Working Number *10.25.79.2565*

TECHNICAL

Photos 2
Maps 1

CONTROL

HISTORIAN

Fine - mid-18th century plantation house with notable interior paneling

ARCHITECTURAL HISTORIAN

*accept
Braham
12.28.79*

ARCHEOLOGIST

OTHER

HAER

Inventory _____
Review _____

REVIEW UNIT CHIEF

*accept
Braham
12.28.79*

BRANCH CHIEF

KEEPER

*accept
Lusk
12.28.79*

National Register Write-up _____
Federal Register Entry _____

2-30-81

Send-back _____
Re-submit _____

Entered DEC 28 1979



Virginia Historic Landmarks Commission
221 Governor Street
Richmond, Virginia 23219

KITTIEWAN, Charles City County, Virginia

1977 **OCT 25 1979**

Credit: Va. Historic Landmarks Commission
Neg. Filed: Va. State Library, Richmond, VA

Exterior View from South

1 of 2

dec
DEC 28 1979



Virginia Historic Landmarks Commission
221 Governor Street
Richmond, Virginia 23219

OCT 25 1979

KITTIEWAN, Charles City County, Virginia
1977

Credit: Va. Historic Landmarks Commission
Neg. Filed: Va. State Library, Richmond, VA

Interior View of East Wall, East Parlor

DEC 28 1979

2 of 2



Exterior View from North
Exterior View from East

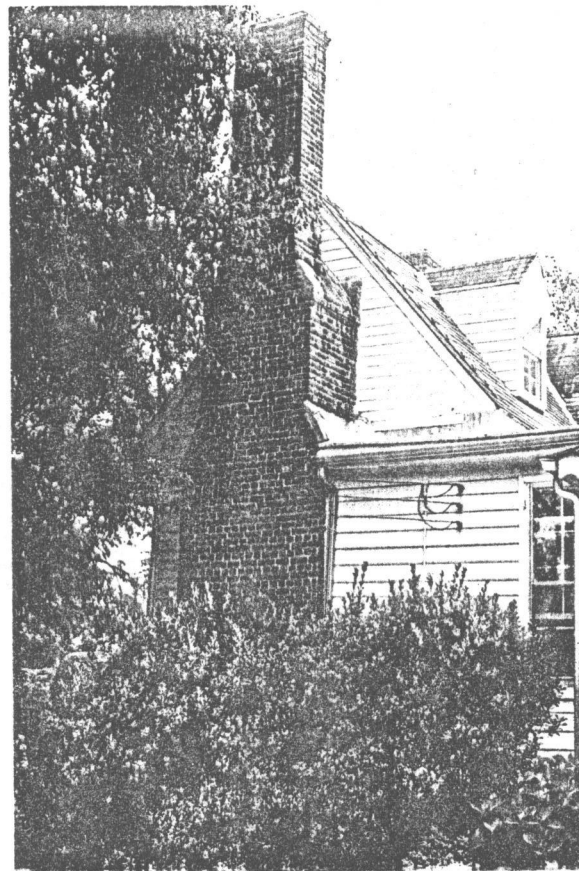

Detail of Original Ell from North

Detail of South Front Shutter Dog

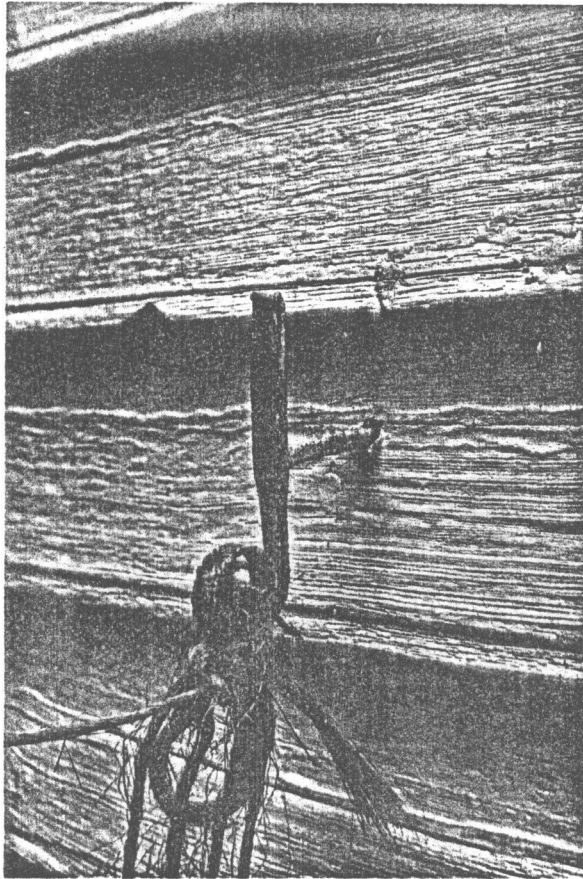

Interior View of Front Passage

West Side Louvred Blind

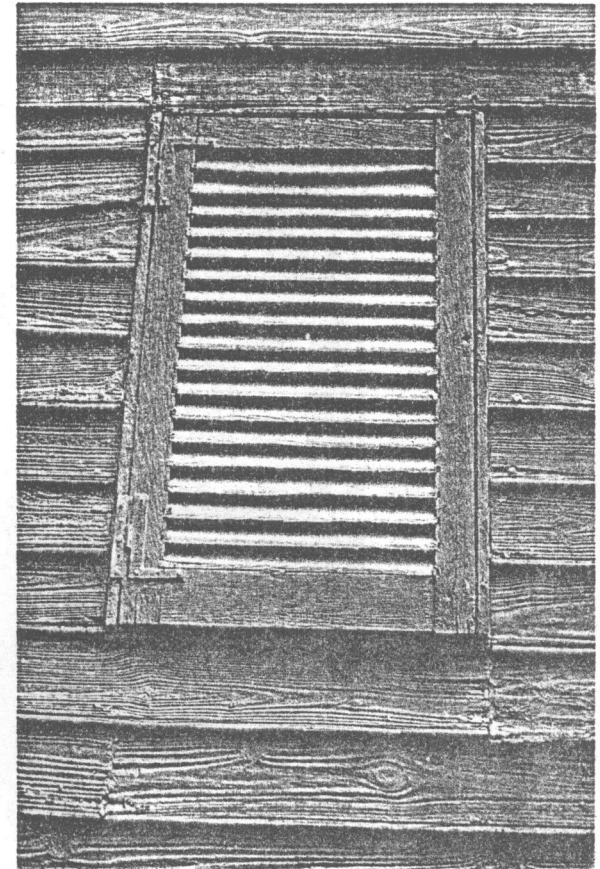

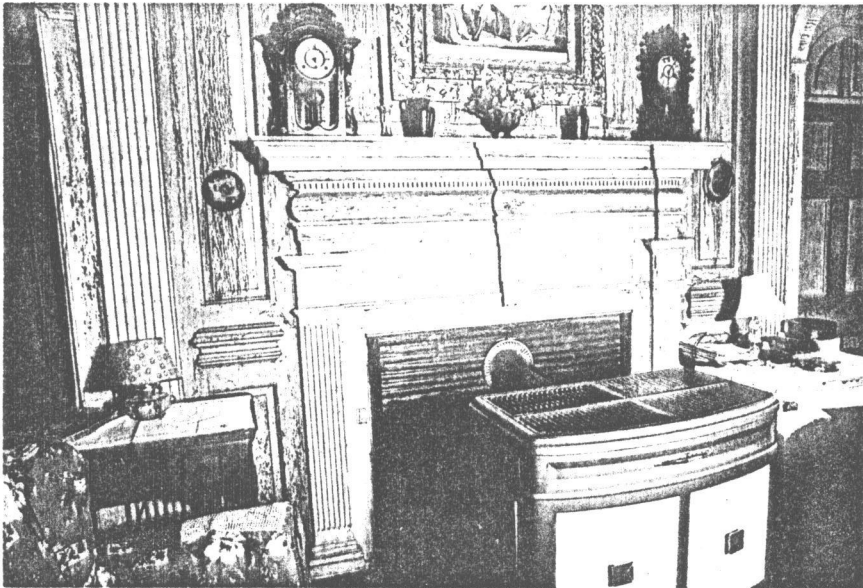

Interior View of East Parlor, East Wall
Interior View of East Parlor, West Wall

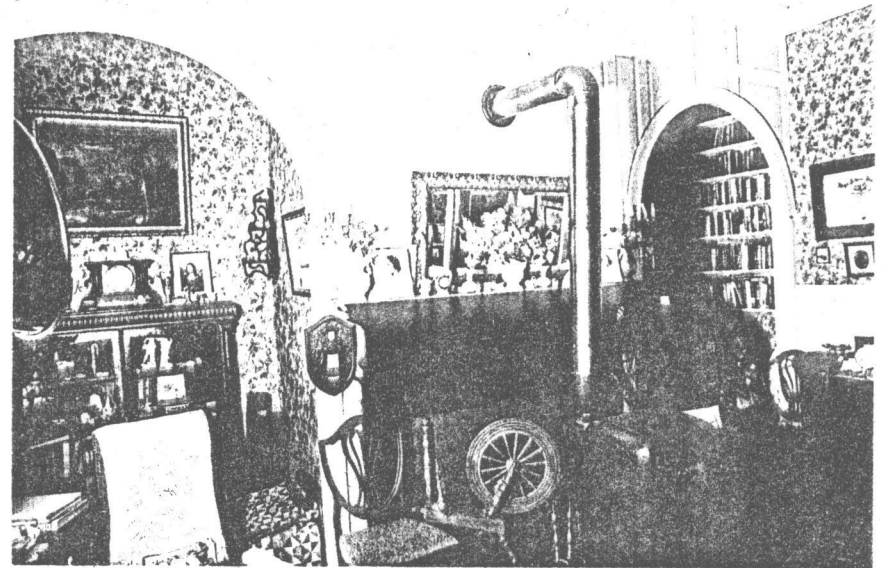

Interior View of West Parlor

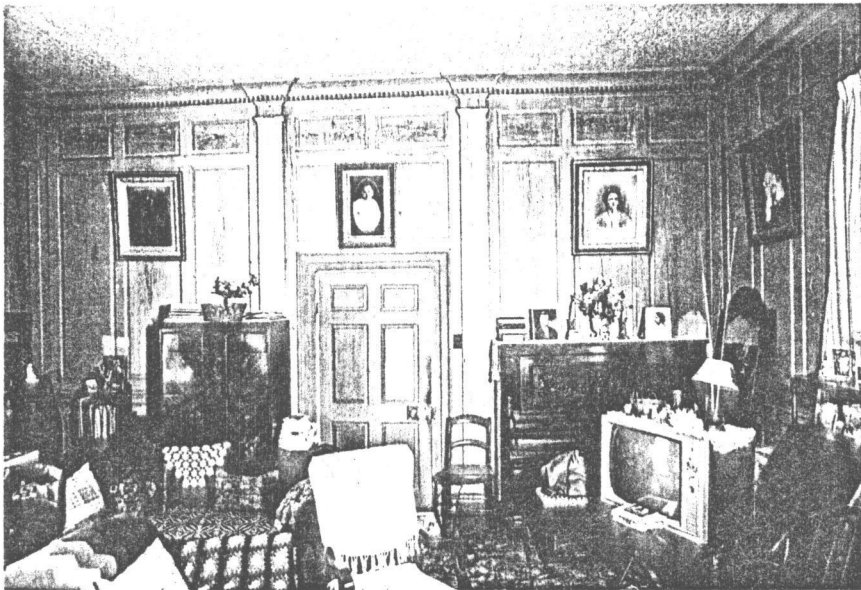

DEC 28 1979

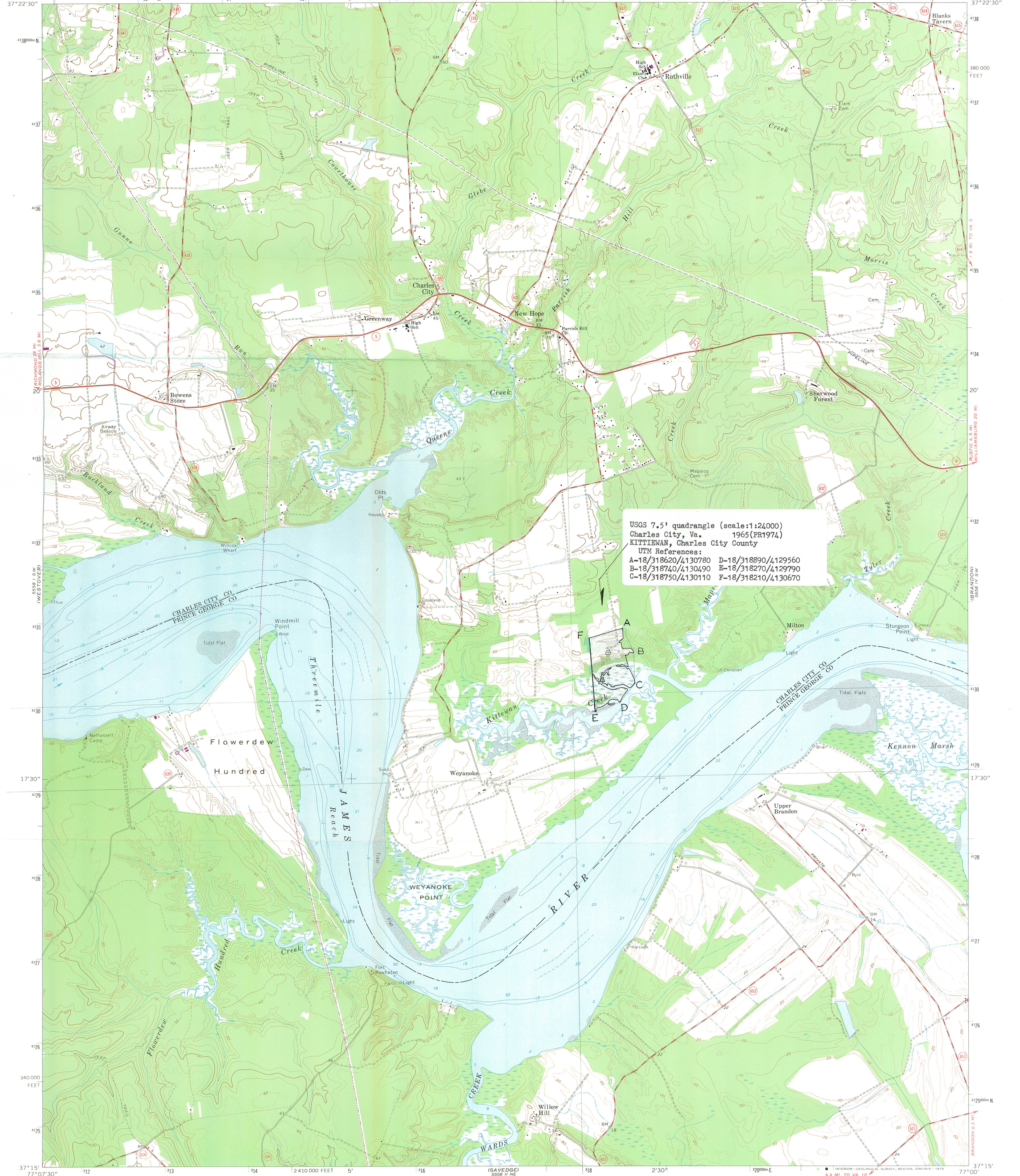

USGS 7.5' quadrangle (scale:1:24000)
Charles City, Va. 1965(PR1974)
KITTEWAN, Charles City County
UTM References:
A-18/318620/4130780 D-18/318890/4129560
B-18/318740/4130490 E-18/318270/4129790
C-18/318750/4130110 F-18/318210/4130670

Mapped, edited, and published by the Geological Survey
Control by USGS and USC&GS
Topography by photogrammetric methods from aerial photographs taken 1963. Field checked 1965
Supersedes USC&GS map dated 1953
Selected hydrographic data compiled from USC&GS Chart 530 (1964). This information is not intended for navigational purposes
Polyconic projection. 1927 North American datum
10,000-foot grid based on Virginia coordinate system, south zone
1000-meter Universal Transverse Mercator grid ticks, zone 18, shown in blue
Fine red dashed lines indicate selected fence and field lines where generally visible on aerial photographs. This information is unchecked

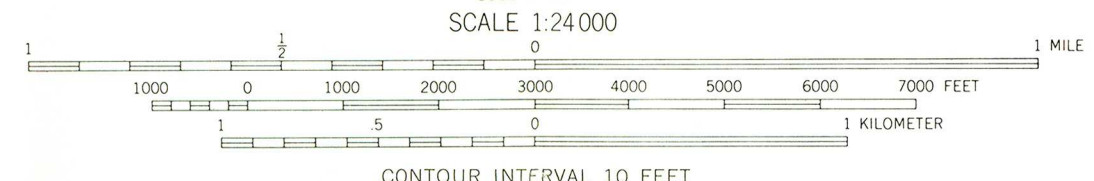
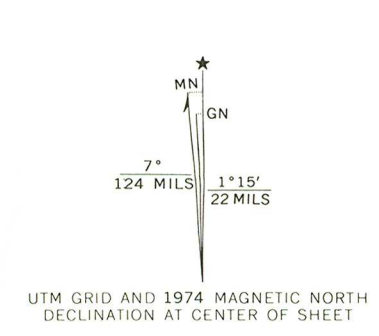

CONTOUR INTERVAL 10 FEET
DOTTED LINES REPRESENT 5-FOOT CONTOURS
NATIONAL GEODETIC VERTICAL DATUM OF 1929
DEPTH CURVES AND SOUNDINGS IN FEET—DATUM IS MEAN LOW WATER
SHORELINE SHOWN REPRESENTS THE APPROXIMATE LINE OF MEAN HIGH WATER
THE MEAN RANGE OF TIDE IS APPROXIMATELY 2.1 FEET
THIS MAP COMPLIES WITH NATIONAL MAP ACCURACY STANDARDS FOR SALE BY U.S. GEOLOGICAL SURVEY, RESTON, VIRGINIA 22092 AND VIRGINIA DIVISION OF MINERAL RESOURCES, CHARLOTTESVILLE, VIRGINIA 22903
A FOLDER DESCRIBING TOPOGRAPHIC MAPS AND SYMBOLS IS AVAILABLE ON REQUEST

ROAD CLASSIFICATION

Heavy-duty	Light-duty
Medium-duty	Unimproved dirt
State Route	

CHARLES CITY, VA.
SE/4 CHARLES CITY 15' QUADRANGLE
N3715—W7700/7.5
1965
PHOTOREVISED 1974
AMS 5558 I SE—SERIES V834

Revisions shown in purple compiled in cooperation with Commonwealth of Virginia agencies from aerial photographs taken 1974. This information not field checked



DEC 28 1979

1



MEMBERS

JAMES R. SHORT, CHAIRMAN
MRS. WILLIAM D. BUNDY, JR., VICE CHAIRMAN
A. SMITH BOWMAN
FREDERIC H. COX, JR., AIA
DAVID A. HARRISON, III
DONALD HAYNES
MRS. KENNETH R. HIGGINS
FREDERICK D. NICHOLS
FRED W. WALKER

COMMONWEALTH of VIRGINIA

Virginia Historic Landmarks Commission

TUCKER HILL
EXECUTIVE DIRECTOR

221 GOVERNOR STREET
RICHMOND, VIRGINIA 23219
TELEPHONE: (804) 786-3143

October 23, 1979

Mr. Charles A. Herrington
Acting Keeper of the National Register of Historic Places
Department of the Interior
HCRS - Office of Archaeology and Historic Preservation
440 G. Street, N.W.
Washington, D.C. 20243

Dear Mr. Herrington:

Re: National Register of Historic Places
Nominations

The seven enclosed reports on the following places are being submitted
in nomination to the National Register of Historic Places:

- Kittiewan, Charles City County
- Oak Hill, Pittsylvania County
- Orange County Courthouse, Orange County
- Prospect Hill, Botetourt County
- St. Stephen's Church, Northumberland County
- Snow Hill, Surry County
- Springfield, Northumberland County

Sincerely yours,

Corrine P. Hudgins
Registrar

CPH/lm
enclosures



40
return photos
found in portfolio

Charles
City, Co.

Kittiewan
11-6-79

"Kittiewan"
Charles City, Va. 23030
November 13, 1979

VA

Re: Kittiewan-663

Mr. Charles A. Herrington
Acting Keeper of the National Register
Heritage Conservation and Recreation Service
Department of the Interior, Pension Building
440 G Street, N. W. Washington, D.C. 20243

Dear Sir:

Reference is hereby made to your recent communication dated Oct. 29, 1979, relating to the fact that "Kittiewan" has been nominated for listing in the National Register of Historic Places.

If you will permit me to do so I would like to make a few comments as to why my wife and I feel that this property should be listed. Under the "Criteria for Evaluation" which you state is used in considering property for inclusion in the National Register I would like to respectfully present to you facts that I feel should justify listing "Kittiewan" in the National Register of Historic Places.

A. "Kittiewan" also known early as Kenwan or Konwon and later as Milford was given to Governor George Yeardley by the Virginia Company Nov. 18, 1618. (Ref. Vol. III of the Virginia Co. Records). Governor Yeardley presided over the first General Legislative Assembly in the New World at Jamestown in 1619.

During the Civil War "Kittiewan" was used as a camp site by the Union Forces in 1864 probably under General Sheridan and trenches and gun pits were dug across the plantation, the remains of which are still much in evidence.

B. "Kittiewan" was the home of Dr. William Rickman who on the 18th day of May 1776 was appointed by the Continental Congress, Director General and Chief Physician Surgeon of a Continental Hospital which was established in the Commonwealth of Virginia. (The original appointment document may be seen in the Virginia State Library in Richmond, Va. signed by John Hancock, the second President of the Continental Congress.) He served between May 18, 1776 and Oct. 21, 1780, when his resignation was accepted. Dr. Rickman's widow was granted 6,666 and 2/3 acres of land, by Congress, which was located in Ohio and Indiana for his services in the war. (Ref. Page 364 under heading of Virginia Soldiers of 1776) Dr. Rickman's second wife was Elizabeth Harrison, the daughter of Benjamin Harrison, a signer of the Declaration of Independence from "Berkeley" in Charles City County, Va. Dr. and Mrs. Rickman are buried on this place with a brick wall enclosing the cemetery as specified by Mrs. Elizabeth Harrison Rickman Edmondson in her will.

Re: Kittiewan-663 Cont.

The Medical Society of Virginia has erected a highway marker on Highway 5 in Charles City County, Va., recognizing Dr. William Rickman and in appreciation of his service.

- C. "Kittiewan" house is an original colonial plantation dwelling built of heart pine timber with eleven dormer windows with the original brick foundation being of english bond. It is considered by architects to have been built in the early 1700's and the paneling is of fine workmanship. During the early restoration of Williamsburg, architects from the Rockefeller Foundation made drawings of the paneling and mantels for use in the restoration work and is considered by authorities to be comparable to some of the best in quality in the Country. Mr. Dell Upton, fieldman for the Virginia Historic Landmarks Commission, can verify my statement regarding the paneling as well as the quality of the other woodwork in the house.

For further consideration I have enclosed some pictures of the house as well as the woodwork. I trust that the information that I have furnished you will be sufficient to warrant placing "Kittiewan" in the National Register.

If you should need additional information please advise me. My wife and I wish to extend to you and your staff our thanks and appreciation for your time and interest in this nomination.

Sincerely,



William E. Cropper

P.S. If you do not wish to keep the pictures for your file we would like to have them returned. Enclosed you will find an envelope for that purpose. Thank you.

10/11/29

INITIALS	
DATE ACTION TAKEN	
TELEPHONE CALL (ATTACHED)	
INFORMATIVE MATERIAL SENT	
INDIVIDUAL RESPONSE (ATTACHED)	
DATE REC'D	
THE NATIONAL SYSTEM OF HISTORIC PLACES	21 1910

ENTRIES IN THE NATIONAL REGISTER

STATE VIRGINIA

DEC 28 1979

Date Entered

<u>Name</u>	<u>Location</u>
Cedar Grove	Providence Forge vicinity New Kent County
St. Stephen's Church	Heathsville Northumberland County
Springfield	Heathsville Northumberland County
Kittiewan	New Hope vicinity Charles City County
Centenary Church	Richmond (ind. city)
Prospect Hill	Fincastle vicinity Botetourt County
Carlheim	Leesburg Loudoun County
Snow Hill	Gwaltney Corner vicinity Surry County
Oak Hill	Oak Ridge vicinity Pittsylvania County

Also Notified

