

PH0502979

DATA SHEET

UNITED STATES DEPARTMENT OF THE INTERIOR
NATIONAL PARK SERVICE

FOR NPS USE ONLY
RECEIVED AUG 22 1977
DATE ENTERED JAN 20 1978

**NATIONAL REGISTER OF HISTORIC PLACES
INVENTORY -- NOMINATION FORM**

SEE INSTRUCTIONS IN *HOW TO COMPLETE NATIONAL REGISTER FORMS*
TYPE ALL ENTRIES -- COMPLETE APPLICABLE SECTIONS

1 NAME

HISTORIC Singers Glen

AND/OR COMMON

Singers Glen Historic District (Preferred)

2 LOCATION

STREET & NUMBER ~~At the intersection of State Routes 613 and 712; 1.1 miles WSW of Frog Hollow Creek; between Little North Mountain and Green Hill.~~

NOT FOR PUBLICATION

CITY, TOWN

Singers Glen

VICINITY OF

Seventh (J. Kenneth Robinson)

STATE

Virginia

CODE

51

COUNTY

Rockingham

CODE

165

3 CLASSIFICATION

| CATEGORY | OWNERSHIP | STATUS | PRESENT USE |
|--|---|---|---|
| <input checked="" type="checkbox"/> DISTRICT | <input type="checkbox"/> PUBLIC | <input checked="" type="checkbox"/> OCCUPIED | <input checked="" type="checkbox"/> AGRICULTURE |
| <input type="checkbox"/> BUILDING(S) | <input type="checkbox"/> PRIVATE | <input type="checkbox"/> UNOCCUPIED | <input checked="" type="checkbox"/> COMMERCIAL |
| <input type="checkbox"/> STRUCTURE | <input checked="" type="checkbox"/> BOTH | <input type="checkbox"/> WORK IN PROGRESS | <input type="checkbox"/> EDUCATIONAL |
| <input type="checkbox"/> SITE | PUBLIC ACQUISITION | ACCESSIBLE | <input type="checkbox"/> ENTERTAINMENT |
| <input type="checkbox"/> OBJECT | <input type="checkbox"/> IN PROCESS | <input type="checkbox"/> YES: RESTRICTED | <input type="checkbox"/> GOVERNMENT |
| | <input type="checkbox"/> BEING CONSIDERED | <input checked="" type="checkbox"/> YES: UNRESTRICTED | <input type="checkbox"/> INDUSTRIAL |
| | | <input type="checkbox"/> NO | <input type="checkbox"/> MILITARY |
| | | | <input type="checkbox"/> MUSEUM |
| | | | <input type="checkbox"/> PARK |
| | | | <input checked="" type="checkbox"/> PRIVATE RESIDENCE |
| | | | <input checked="" type="checkbox"/> RELIGIOUS |
| | | | <input type="checkbox"/> SCIENTIFIC |
| | | | <input type="checkbox"/> TRANSPORTATION |
| | | | <input type="checkbox"/> OTHER: |

4 OWNER OF PROPERTY

NAME

Multiple Ownership (See separate list of owners)

STREET & NUMBER

CITY, TOWN

VICINITY OF

STATE

5 LOCATION OF LEGAL DESCRIPTION

COURTHOUSE,
REGISTRY OF DEEDS, ETC.

Rockingham County Courthouse

STREET & NUMBER

CITY, TOWN

Harrisonburg

STATE

Virginia 22801

6 REPRESENTATION IN EXISTING SURVEYS

TITLE

Virginia Historic Landmarks Commission Survey

DATE

1975

FEDERAL STATE COUNTY LOCAL

DEPOSITORY FOR
SURVEY RECORDS

Virginia Historic Landmarks Commission

CITY, TOWN

Richmond

STATE

Virginia

7 DESCRIPTION

| CONDITION | | CHECK ONE | CHECK ONE |
|--|---------------------------------------|---|---|
| <input type="checkbox"/> EXCELLENT | <input type="checkbox"/> DETERIORATED | <input type="checkbox"/> UNALTERED | <input checked="" type="checkbox"/> ORIGINAL SITE |
| <input checked="" type="checkbox"/> GOOD | <input type="checkbox"/> RUINS | <input checked="" type="checkbox"/> ALTERED | <input type="checkbox"/> MOVED DATE _____ |
| <input type="checkbox"/> FAIR | <input type="checkbox"/> UNEXPOSED | | |

DESCRIBE THE PRESENT AND ORIGINAL (IF KNOWN) PHYSICAL APPEARANCE

The village of Singers Glen lies in a hollow, stretched east-to-west along Route 613 in rural Rockingham County. The area was originally settled in the early nineteenth century by the Funk and Swank families, and in the mid-nineteenth century a tiny village, first known as Mountain Valley, began to grow up around the farmstead of Joseph Funk, a renowned compiler (and, later, publisher) of shape-note hymnals for use by rural religious groups. As the village grew, a post office was established there in 1860 and the name was changed to Singers Glen.

Singers Glen retains much of its late nineteenth-century air and most of its original buildings. Modern intrusions are few and consist primarily of a gasoline station at the eastern end of town and several mid-twentieth-century houses scattered through it. There are approximately 69 buildings in the Singers Glen Historic District. Of these, about 70 percent were erected before World War I.

Among the most significant houses architecturally and historically are the following:

Glen Farm (John S. Funk House), built c. 1889, is a two-story frame house elaborately decorated in late Victorian Gothic style. Two projecting bays are crowned by cross gables which shelter balconies with sawnwork balustrades. A one-story porch with a jigsaw and spindle frieze unifies the facade. Glen Farm, situated at the western edge of the district, retains a forebay bank barn and other outbuildings.

The Solomon Funk Farm, built after 1857, has the only rubble-stone dwelling house in the district. This is a two-story, three-bay, central-passage "I-house" with stout interior end chimneys piercing its low hipped roof. A crude hip-roofed porch shelters the east (rear) entrance, and a pedimented porch is at the west entrance. This is supported by four polygonal Greek Doric columns of attenuated proportions. A handsome forebay bank barn in poor condition is on the property.

The Edwin W. Funk House (Gray House), a two-story, L-plan, gable-roofed frame building, was built in 1892 by Edwin Funk, a prominent local carpenter, for himself. It is distinguished by its delicate window heads and by its one-story porch with turned balusters and rich sawnwork frieze.

The Joseph Funk House is a small, one-story frame building. The oldest building in Singers Glen, it has been listed separately on the National Register of Historic Places. Its original forebay bank barn was demolished in 1975.

Next to the Joseph Funk house are the houses of his son Timothy and of his grandsons William and Joseph R. Funk. The Timothy Funk House is a plain, two-story frame building constructed around 1850 and considerably altered since. It was later the residence of State Senator John Acker, a local political figure.

The William Funk House and the Joseph R. Funk House are among the most distinctive in Singers Glen. Built 1892 and 1894, respectively, they are two-story frame houses set on high basements, with their gable ends to the street. Shaped shingles and elaborate two-story, Eastlake-style porches with sawnwork and spindle friezes embellish

(See continuation sheet #1)

Owners of property in the Singers Glen Historic District, Rockingham County, Virginia:

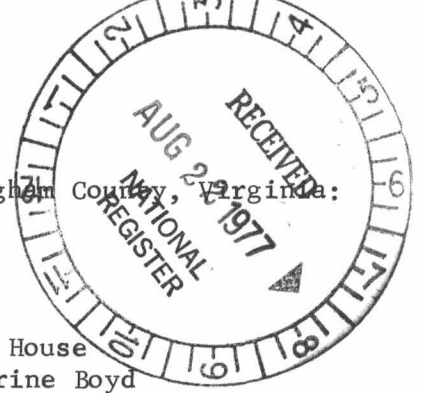

(Numbers refer to location on sketch map)

1. Glen Siever House
Mr. Glen Siever
Singers Glen, Virginia 22850
2. Ruddle and Swank Apple Packing Shed
Mr. Don S. Ruddle
Singers Glen, Virginia 22850
3. Church of the Brethren Parsonage
Trustees of the Church of the Brethren
c/o Pastor
Singers Glen, Virginia 22850
4. Richard Wren House
Mr. and Mrs. Richard Wren
Singers Glen, Virginia 22850
5. Carriage Works and Moon Garage
Mr. and Mrs. Don S. Ruddle
Singers Glen, Virginia 22850
6. Don S. Ruddle House
Mr. and Mrs. Don S. Ruddle
Singers Glen, Virginia 22850
7. Garner Moyers House
Mr. Garner Moyers
Singers Glen, Virginia 22850
8. H. "Benjamin" Franklin House
(Gorman Ridgely House)
Mrs. Thomas J. Ridgely
200 Rucker Road
Alexandria, Virginia 22300
9. Baptist Church
c/o Mr. Henry Funk or
Mr. Joseph Funk
Board of Elders of the Baptist Church
Singers Glen, Virginia 22850
10. Timothy Funk House
Miss Catherine Boyd
Miss Paula Putman
Singers Glen, Virginia 22850
11. Joseph R. Funk House (Alice F. Funk House)
Miss Nancy Funk
c/o Mrs. Beatrice Beazley
Singers Glen, Virginia 22850
12. William C. Funk House (William Wayland House)
Mr. William Wayland
Singers Glen, Virginia 22850
13. Joseph Funk House
Miss Ruth Swank
Singers Glen, Virginia 22850
14. Joseph Funk Bank Barn Ruins
Mrs. Maud Swank Lee Estate
c/o Mrs. Charles MacAllister
Singers Glen, Virginia 22850
15. Ronald Moyers House
Mr. Ronald Moyers
Singers Glen, Virginia 22850
- 15a. Glen Farm (John S. Funk House)
Mrs. Beatrice F. Beazley
Singers Glen, Virginia 22850
16. Charles MacAllister House
Mr. and Mrs. Charles MacAllister
Singers Glen, Virginia 22850
17. Solomon Funk House and Bank Barn
Mr. Henry Funk
Singers Glen, Virginia 22850

Owners of property in the Singers Glen Historic District (cont'd):

- | | |
|--|---|
| ✓ 18. Mrs. Fred Rogers House Mrs. Fred Moyers Singers Glen, Virginia 22850 | 28. ✓ Hannah Baer House (Henry Funk House) Mr. Henry Funk Singers Glen, Virginia 22850 |
| ✓ 19. Fourth Schoolhouse (Now a Community Center) Board of Supervisors Rockingham County Harrisonburg, Virginia 22801 | 29. ✓ T. Funk and Sons Store Mr. Henry Funk Singers Glen, Virginia 22850 |
| ✓ 20. Roy Henkle House Mr. Roy Henkle Singers Glen, Virginia 22850 | 30. ✓ Donald Pattee House Mr. Donald Pattee Singers Glen, Virginia 22850 |
| ✓ 21. Forest Hollar House Mr. Leonard Hollar Singers Glen, Virginia 22850 | 31. ✓ Fred Moyers House Mrs. Fred Moyers Singers Glen, Virginia 22850 |
| ✓ 22. Millard Floyd House Mr. Millard Floyd Singers Glen, Virginia 22850 | 32. ✓ Fred S. Baer House (Baptist Parsonage) c/o Mr. Henry Funk or Mr. Joseph Funk Board of Elders of the Baptist Church Singers Glen, Virginia 22850 |
| ✓ 23. Mabel Miller House Mrs. Mabel Miller Singers Glen, Virginia 22850 | |
| 24. Leonard Hollar House and Garage Mr. Leonard Hollar Singers Glen, Virginia 22850 | 33. & 33a. ✓ United Methodist Church and Parish House United Methodist Church Singers Glen, Virginia 22850 |
| ✓ 25. Mrs. W. D. Mowbray House Mrs. W. D. Mowbray Estate Singers Glen, Virginia 22850 | 34. ✓ United Methodist Parsonage United Methodist Church Singers Glen, Virginia 22850 |
| ✓ 26. John I. Lee House (Mrs. Rexrode House) Mrs. Judith Rexrode Singers Glen, Virginia 22850 | 35. ✓ Emmer P. Lee House Mr. Clarence Geier Singers Glen, Virginia 22850 |
| ✓ 27. Edwin W. Funk House (Henry Gray House) Mr. and Mrs. Henry Gray Singers Glen, Virginia 22850 | ✓ 36. Swank Store (Post Office) c/o Mrs. Charles MacAllister Post Master Singers Glen, Virginia 22850 |

Owners of property in the Singers Glen Historic District (cont'd):

- | | |
|---|---|
| 37. Village Shell Service Mr. Sherman Summers Singers Glen, Virginia 22850 | 47. Mary Rimbold House Mrs. Mary Rimbold Singers Glen, Virginia 22850 |
| 38. Price Davis House Mr. Price Davis Singers Glen, Virginia 22850 | 48. Henry Funk House Mr. Henry Funk Singers Glen, Virginia 22850 |
| 39. Christian Shank House (Joseph Funk House) Mr. Joseph Funk Singers Glen, Virginia 22850 | 49. Eldon D. Burkholder House Mr. John Dodson Singers Glen, Virginia 22850 |
| 40. First Schoolhouse (Rev. Troy Brady House) Rev. Troy Brady Singers Glen, Virginia 22850 | 50. Claud Berry House Mr. Claud Berry Singers Glen, Virginia 22850 |
| 41. Daniel Gray House Mr. Daniel Gray Singers Glen, Virginia 22850 | 51. Sophie Funk House (John Lawson Log House) Mr. John Lawson Singers Glen, Virginia 22850 |
| 42. Thomas J. Jackson House Mr. Thomas Jackson Collegetville, Pennsylvania 19426 | A. Site of First Schoolhouse United Methodist Church Singers Glen, Virginia 22850 |
| 43. Second Schoolhouse (Nelson Lee House) Mr. Nelson Lee Singers Glen, Virginia 22850 | B. Singers Glen Cemetery Community of Singers Glen c/o Mr. J. Robert Swank, Secretary Singers Glen, Virginia 22850 |
| 44. Edwin Kennon House (Mrs. Iva Williams House) Mrs. Iva Williams Singers Glen, Virginia 22850 | |
| 45. Mrs. Louis Lee House Mrs. Mabel Ward Singers Glen, Virginia 22850 | |
| 46. Third Schoolhouse (Edwin Leigh House) Mr. Edwin Leigh Singers Glen, Virginia 22850 | |

UNITED STATES DEPARTMENT OF THE INTERIOR
NATIONAL PARK SERVICE

**NATIONAL REGISTER OF HISTORIC PLACES
INVENTORY -- NOMINATION FORM**

| |
|--------------------------|
| FOR NPS USE ONLY |
| RECEIVED AUG 22 1977 |
| DATE ENTERED JAN 20 1978 |

CONTINUATION SHEET #1

ITEM NUMBER 7

PAGE 2

DESCRIPTION

their fronts. The houses were built by local craftsmen Edwin Funk, Harry Funk (plasterer) and Fred Baer (mason).

Similar to these is the H. "Benjamin" Franklin House (built c. 1892), also a two-story frame building with its gable end to the street and with shaped shingles and a two-story porch with a sawn-work balustrade. Franklin was Singers Glen's mayor during its brief period of incorporation in 1894.

Many of the commercial and public buildings associated with Singers Glen's heyday survive. These include:

The Swank Store and Post Office (c. 1890) a story-and-a-half frame building which takes the form common to many rural commercial buildings of nineteenth-century Virginia--the entrance is through the gable end, with a single large window to either side. No longer the Swank Store, the building continues to function as the village post office.

The T. Funk and Sons Store is architecturally one of the most interesting buildings in Singers Glen. A more urban-and urbane-appearing structure than the Swank Store, it is of brick, two stories tall, and three bays wide. Entrance is through a recessed doorway in an elaborate shop front which is sheltered by a flat roof supported on brackets and embellished with a delicate fretwork cornice. The second-floor windows have round-arched heads and brick keystones. The flat roof is hidden by a tall false front sheathed in pressed tin, with a bracketed cornice and a central pediment bearing the legend "1895/T. Funk and Sons." A hall in the second story was used for town assemblies of all sorts.

The Carriage Works is a long, low, two-story brick building which has been greatly altered to serve as a residence. Reputedly built in 1826, the structure was moved to its present location in 1885. It was operated as a carriage factory by George Schaffer from c. 1885 and by S. Hinton Swank from 1903-1910.

(See continuation sheet #2)

UNITED STATES DEPARTMENT OF THE INTERIOR
NATIONAL PARK SERVICE

**NATIONAL REGISTER OF HISTORIC PLACES
INVENTORY -- NOMINATION FORM**

| | |
|------------------|-------------|
| FOR NPS USE ONLY | |
| RECEIVED | AUG 22 1977 |
| DATE ENTERED | JAN 20 1978 |

CONTINUATION SHEET #2

ITEM NUMBER 7

PAGE 3

DESCRIPTION

The First Schoolhouse originally stood next to the present Methodist Church but has now been moved to a side street and greatly altered for use as a residence. It is presently a one-story, three-bay gable-roofed building with a cross gable on the front and an ell on the rear and is covered with per-mastone.

The Second Schoolhouse (Nelson Lee House), a two-story, single-pile frame building with a later lean-to, has been altered for use as a residence, as has the nearby Third Schoolhouse (Edwin Leigh House), a two-story, three-bay brick building with segmental-arched openings and a narrow, slightly projecting central pavilion.

Two church buildings currently stand in Singers Glen. The Singers Glen Baptist Church, built in 1888, is an L-shaped frame building in the provincial Victorian Gothic style. It is entered through a tall tower with an elaborate spire which stands at the southwest corner of the auditorium. Ornate plasterwork, a pulpit made by members of the congregation, and twentieth-century wall paintings adorn the interior.

The United Methodist Church, built in 1895 and enlarged in 1905, is constructed of brick in a provincial version of the Perpendicular Gothic style. The gable end of the auditorium with its elaborate window is flanked by towers of unequal height embellished with three-dimensional brickwork.

On the hill to the north of the village is the Singers Glen cemetery. The first burial here was made in 1826. The cemetery contains the grave of Joseph Funk (d. 1862), marked by a stone appropriately embellished with the sacred harp, and the grave of an infant child of hymn writer Aldine S. Kieffer, which inspired his popular hymn "The Grave on the Green Hillside."

DTU

The 125 acres being nominated, stretching along State Route 613 for a little over one mile, include most of the area which has been, and is today, known as Singers Glen.

8 SIGNIFICANCE

| PERIOD | AREAS OF SIGNIFICANCE -- CHECK AND JUSTIFY BELOW | | | |
|---|--|---|---|--|
| <input type="checkbox"/> PREHISTORIC | <input type="checkbox"/> ARCHEOLOGY-PREHISTORIC | <input type="checkbox"/> COMMUNITY PLANNING | <input type="checkbox"/> LANDSCAPE ARCHITECTURE | <input checked="" type="checkbox"/> RELIGION |
| <input type="checkbox"/> 1400-1499 | <input type="checkbox"/> ARCHEOLOGY-HISTORIC | <input type="checkbox"/> CONSERVATION | <input type="checkbox"/> LAW | <input type="checkbox"/> SCIENCE |
| <input type="checkbox"/> 1500-1599 | <input type="checkbox"/> AGRICULTURE | <input type="checkbox"/> ECONOMICS | <input type="checkbox"/> LITERATURE | <input type="checkbox"/> SCULPTURE |
| <input type="checkbox"/> 1600-1699 | <input checked="" type="checkbox"/> ARCHITECTURE | <input type="checkbox"/> EDUCATION | <input type="checkbox"/> MILITARY | <input type="checkbox"/> SOCIAL/HUMAN |
| <input type="checkbox"/> 1700-1799 | <input type="checkbox"/> ART | <input type="checkbox"/> ENGINEERING | <input checked="" type="checkbox"/> MUSIC | <input type="checkbox"/> THEATER |
| <input checked="" type="checkbox"/> 1800-1899 | <input type="checkbox"/> COMMERCE | <input type="checkbox"/> EXPLORATION/SETTLEMENT | <input type="checkbox"/> PHILOSOPHY | <input type="checkbox"/> TRANSPORTATION |
| <input type="checkbox"/> 1900- | <input type="checkbox"/> COMMUNICATIONS | <input type="checkbox"/> INDUSTRY | <input type="checkbox"/> POLITICS/GOVERNMENT | <input type="checkbox"/> OTHER (SPECIFY) |
| | | <input type="checkbox"/> INVENTION | | |

SPECIFIC DATES

BUILDER/ARCHITECT

STATEMENT OF SIGNIFICANCE

Singers Glen is a small, well-preserved late nineteenth-century village in a mountain hollow in western Rockingham County. It is associated chiefly with the Funk family, whose important Mennonite music-publishing activities gave it its initial impetus. But the village's greatest period of prosperity occurred after the publishing firm left the village in 1878. The present architectural character of Singers Glen reflects its turn-of-the-century heyday and makes it one of the Shenandoah Valley's most picturesque villages.

Joseph Funk (d. 1862) moved to the area in the first decade of the nineteenth century. While operating his farm, he became interested in compiling a body of religious music suitable for his Mennonite co-religionists. In 1816 he published Choral Music, in the German language, using a four-character shape-note notation system. Sixteen years later, Funk issued Genuine Church Music, again using the shape notes, but this time written in the English language to appeal to a wider audience. The book went through four editions before 1847, when the author established at his farm the publishing house of Joseph Funk and Sons to produce his own works. A new, expanded edition of the Genuine Church Music, published in 1851, was renamed Harmonia Sacra and used a version of Jesse Aiken's new seven-character shape-note system (a fact which Funk's successor firm, Ruebush, Kieffer and Company, was forced to acknowledge and to make amends for in 1877). Harmonia Sacra proved to be one of the most popular of the shape-note songsters and was reprinted into the twentieth century. Funk expanded his efforts in the 1850s with the initiation of a periodical, The Southern Musical Advocate and Singers' Friend (1859-61; 1867-69).

Joseph Funk's books attracted attention to himself and to his publishing activities, and a small settlement, called Mountain Valley, grew up around his farmstead. In 1860 a post office was established there, and the village was renamed Singers Glen, in honor of its most conspicuous product.

After Funk's death, his activities were carried on in part by the Patent Note Company (founded 1867; reorganized 1873 as Ruebush, Kieffer and Company) of his nephew Aldine S. Kieffer (1840-1904). Kieffer wrote many hymns and evangelical songs; some, like "The Grave on the Green Hillside" (inspired by the grave of his infant child in the Singers Glen cemetery) and "Twilight is Stealing", have passed into oral tradition. He compiled several shape-note hymnals, including The Christian Harp (1867) and The Temple Star, and initiated Ruebush-Kieffer's publication of the popular periodical The Musical Million and Fireside Friend (1870-1910) which was devoted principally to defending the cause of shape-note musical notation against the "round" note advocates. The firm moved from Singers Glen to Dayton, Virginia, in 1878.

MAJOR BIBLIOGRAPHICAL REFERENCES

- Henry P. Singers Glen Baptist Church. Singers Glen: 1970.
 n, George P. White Spirituals of the Southern Uplands. New York: 1933.
 l, Evelyn Norcross and Ben Hibbs. "Singers Glen", Country Gentlemen, September 1934,
 14-15+.
 r, Noan D. Atlas of Rockingham County, Virginia. Harrisonburg, Virginia: 1939.
 I. L. Old Houses of Rockingham County. Verona, Virginia: 1970.

GEOGRAPHICAL DATA

(See Continuation Sheet #4)

ACREAGE OF NOMINATED PROPERTY approximately 125 acres
 UTM REFERENCES

E 17 6 8 0 7 2 0 4 2 6 7 9 3 0
 F 17 6 8 1 4 3 0 4 2 6 9 0 2 0
 G 17 6 8 1 6 0 0 4 2 6 9 2 2 0

A

| | |
|---|---|
| 1 | 7 |
| 6 | 8 |
| 1 | 7 |
| 7 | 0 |
| 4 | 2 |
| 6 | 9 |
| 2 | 9 |
| 0 | 0 |

B

| | |
|---|---|
| 1 | 7 |
| 6 | 8 |
| 1 | 9 |
| 8 | 0 |
| 4 | 2 |
| 6 | 8 |
| 9 | 4 |
| 0 | 0 |

C

| | |
|---|---|
| 1 | 7 |
| 6 | 8 |
| 1 | 2 |
| 1 | 0 |
| 4 | 2 |
| 6 | 8 |
| 0 | 7 |
| 0 | 0 |

D

| | |
|---|---|
| 1 | 7 |
| 6 | 8 |
| 0 | 8 |
| 9 | 0 |
| 4 | 2 |
| 6 | 7 |
| 7 | 1 |
| 0 | 0 |

VERBAL BOUNDARY DESCRIPTION The acreage comprising the Singers Glen Historic District is bounded by a line beginning at a point (A) on the W side of State Route 613, at eastern edge of cemetery, 1600 feet ESE of the junction of State Routes 613 and 774; thence extending 700 feet SE to a point on the S side of State Route 613; then extending 600 feet SE at a slightly different angle, then extending 600 feet SW cutting across State Route 876; then jutting less than 200 feet NW; then running approximately 3400 feet in a generally southwestward direction, SE of and roughly paralleling State Route 613, to a point (C) 2200 feet NE of the intersection of State Routes 613 and (See Continuation Sheet #4)

LIST ALL STATES AND COUNTIES FOR PROPERTIES OVERLAPPING STATE OR COUNTY BOUNDARIES

| STATE | CODE | COUNTY | CODE |
|-------|------|--------|------|
| STATE | CODE | COUNTY | CODE |

11 FORM PREPARED BY

NAME / TITLE

Virginia Historic Landmarks Commission Staff

ORGANIZATION

DATE

Virginia Historic Landmarks Commission

November 1976

STREET & NUMBER

TELEPHONE

221 Governor Street

(804) 786-3144

CITY OR TOWN

STATE

Richmond

Virginia

12 STATE HISTORIC PRESERVATION OFFICER CERTIFICATION

THE EVALUATED SIGNIFICANCE OF THIS PROPERTY WITHIN THE STATE IS:

NATIONAL STATE LOCAL

As the designated State Historic Preservation Officer for the National Historic Preservation Act of 1966 (Public Law 89-665), I hereby nominate this property for inclusion in the National Register and certify that it has been evaluated according to the criteria and procedures set forth by the National Park Service.

STATE HISTORIC PRESERVATION OFFICER SIGNATURE

TITLE Junius R. Fishburne, Jr., Executive Director
 Virginia Historic Landmarks Commission

DATE DEC 21 1976

FOR NPS USE ONLY

I HEREBY CERTIFY THAT THIS PROPERTY IS INCLUDED IN THE NATIONAL REGISTER

ATTEST: *Charles A. ...*
 DIRECTOR, OFFICE OF ARCHEOLOGY AND HISTORIC PRESERVATION

DATE 1.20.78
 DATE 1.17.78

KEEPER OF THE NATIONAL REGISTER

9 MAJOR BIBLIOGRAPHICAL REFERENCES

- Dyke, Henry P. Singers Glen Baptist Church. Singers Glen: 1970.
 Jackson, George P. White Spirituals of the Southern Uplands. New York: 1933.
 Sherrill, Evelyn Norcross and Ben Hibbs. "Singers Glen", Country Gentlemen, September 1934, 14-15+.
 Showalter, Noan D. Atlas of Rockingham County, Virginia. Harrisonburg, Virginia: 1939.
 Terrell, I. L. Old Houses of Rockingham County. Verona, Virginia: 1970.

10 GEOGRAPHICAL DATA

(See Continuation Sheet #4)

ACREAGE OF NOMINATED PROPERTY approximately 125 acres

UTM REFERENCES

E 17 6 8 0 7 2 0 4 2 6 7 9 3 0
 F 17 6 8 1 4 3 0 4 2 6 9 0 2 0
 G 17 6 8 1 6 0 0 4 2 6 9 2 2 0

A 1,7 | 6,8,1,7,7,0 | 4,2,6,9,2,9,0
 ZONE EASTING NORTHING
 C 1,7 | 6,8,1,2,1,0 | 4,2,6,8,0,7,0

B 1,7 | 6,8,1,9,8,0 | 4,2,6,8,9,4,0
 ZONE EASTING NORTHING
 D 1,7 | 6,8,0,8,9,0 | 4,2,6,7,7,1,0

VERBAL BOUNDARY DESCRIPTION

The acreage comprising the Singers Glen Historic District is bounded by a line beginning at a point (A) on the W side of State Route 613, at eastern edge of cemetery, 1600 feet ESE of the junction of State Routes 613 and 774; thence extending 700 feet SE to a point on the S side of State Route 613; then extending 600 feet SE at a slightly different angle, then extending 600 feet SW cutting across State Route 876; then jutting less than 200 feet NW; then running approximately 3400 feet in a generally southwestward direction, SE of and roughly paralleling State Route 613, to a point (C) 2200 feet NE of the intersection of State Routes 613 and (See Continuation Sheet #4)

LIST ALL STATES AND COUNTIES FOR PROPERTIES OVERLAPPING STATE OR COUNTY BOUNDARIES

| STATE | CODE | COUNTY | CODE |
|-------|------|--------|------|
|-------|------|--------|------|

| STATE | CODE | COUNTY | CODE |
|-------|------|--------|------|
|-------|------|--------|------|

11 FORM PREPARED BY

NAME / TITLE

Virginia Historic Landmarks Commission Staff

ORGANIZATION

DATE

Virginia Historic Landmarks Commission

November 1976

STREET & NUMBER

TELEPHONE

221 Governor Street

(304) 786-3144

CITY OR TOWN

STATE

Richmond

Virginia

12 STATE HISTORIC PRESERVATION OFFICER CERTIFICATION

THE EVALUATED SIGNIFICANCE OF THIS PROPERTY WITHIN THE STATE IS:

NATIONAL

STATE

LOCAL

As the designated State Historic Preservation Officer for the National Historic Preservation Act of 1966 (Public Law 89-665), I hereby nominate this property for inclusion in the National Register and certify that it has been evaluated according to the criteria and procedures set forth by the National Park Service.

STATE HISTORIC PRESERVATION OFFICER SIGNATURE

TITLE Junius R. Fishburne, Jr., Executive Director
 Virginia Historic Landmarks Commission

DATE DEC 21 1976

FOR NPS USE ONLY

I HEREBY CERTIFY THAT THIS PROPERTY IS INCLUDED IN THE NATIONAL REGISTER

DATE

DIRECTOR, OFFICE OF ARCHEOLOGY AND HISTORIC PRESERVATION
 ATTEST:

DATE

KEEPER OF THE NATIONAL REGISTER

UNITED STATES DEPARTMENT OF THE INTERIOR
NATIONAL PARK SERVICE

**NATIONAL REGISTER OF HISTORIC PLACES
INVENTORY -- NOMINATION FORM**

FOR NPS USE ONLY

RECEIVED AUG 22 1977

JAN 20 1978

DATE ENTERED

CONTINUATION SHEET # 3

ITEM NUMBER 8

PAGE 3

SIGNIFICANCE

The Funk/Ruebush-Kieffer publishing activities and the Civil War combined to bring outside influence and a consequent element of cosmopolitanism and diversity into what otherwise might have been an isolated Mennonite community. Joseph Funk's own relationship with the Mennonite community deteriorated toward the end of his life, and his son and grandsons Timothy, John, Solomon, and Benjamin were among the early pillars of the Baptist Church in Singers Glen, which was organized in 1859 and which erected its present building on Funk-donated land in 1888.

The Funks continued to be central figures in the community, just as the houses of Funk and his offspring formed the core of the village. Life in Singers Glen became more diverse, and the family's interests turned from music to artisanry, business, and politics. The T. Funk and Sons Store was a meeting hall for the village, and the rallying point of the local Acker Republican machine of the late nineteenth and early twentieth centuries. State Senator John Acker, who married into the Funk family and lived in the Timothy Funk house, built a potent Rockingham County political organization based on Valley German discontent with Eastern Virginia "English" Democrats, who they thought were insensitive to their needs.

Other families became prominent as the Glen grew. The Swanks were perhaps the Funks' chief competitors for local influence and economic power, and the S. Hinton Swank Store stands at the eastern end of the village as a reminder of this. Nearby is the Carriage Factory which Swank took over in 1903 and operated until 1910.

By the late nineteenth century, Singers Glen had a life of its own, years after the publishing activities which had been its original reason for existence had left the town. For a brief, optimistic period beginning in 1894, Singers Glen was incorporated, with H. "Benjamin" Franklin as mayor. Some of the wealthy residents built elaborate, if provincial, versions of popular domestic architectural styles, and many other people built themselves plain but commodious frame houses at this time. Singers Glen contains a number of structures erected during the early and mid-nineteenth century. However, most of the buildings date from the period 1880-1900.

After World War I, Singers Glen's growth came to a halt, and the village changed very little until recent years. A new gasoline station and a few brick suburban-type houses give evidence of revived interest in Singers Glen as a living, if not a working, community.

DTU

UNITED STATES DEPARTMENT OF THE INTERIOR
NATIONAL PARK SERVICE

**NATIONAL REGISTER OF HISTORIC PLACES
INVENTORY -- NOMINATION FORM**

FOR NPS USE ONLY

RECEIVED AUG 22 1977

DATE ENTERED

JAN 20 1978

CONTINUATION SHEET #4

ITEM NUMBER 9

PAGE 1

9. BIBLIOGRAPHICAL REFERENCES

Virginia Historic Landmarks Commission files.

Wayland, John W. A History of Rockingham County, Virginia. Dayton, Virginia: 1912.

10. GEOGRAPHICAL DATA Verbal Boundary Description

777; then extending 1600 feet SW; then NW approximately 1000 feet cutting across State Route 613 and running along E side of State Route 777 for last 500 feet; thence extending approximately 4300 feet NNE, NW of and roughly paralleling State Route 613 and cutting through orchard on NW side of State Route 613; then extending approximately 700 feet ENE; then 400 feet NNW; then running approximately 600 feet ENE along northern edge of cemetery to point of origin on west side of State Route 613.

SINGERS GLEN HISTORIC DISTRICT
 ROCKINGHAM COUNTY, VIRGINIA



JAN 20 1978

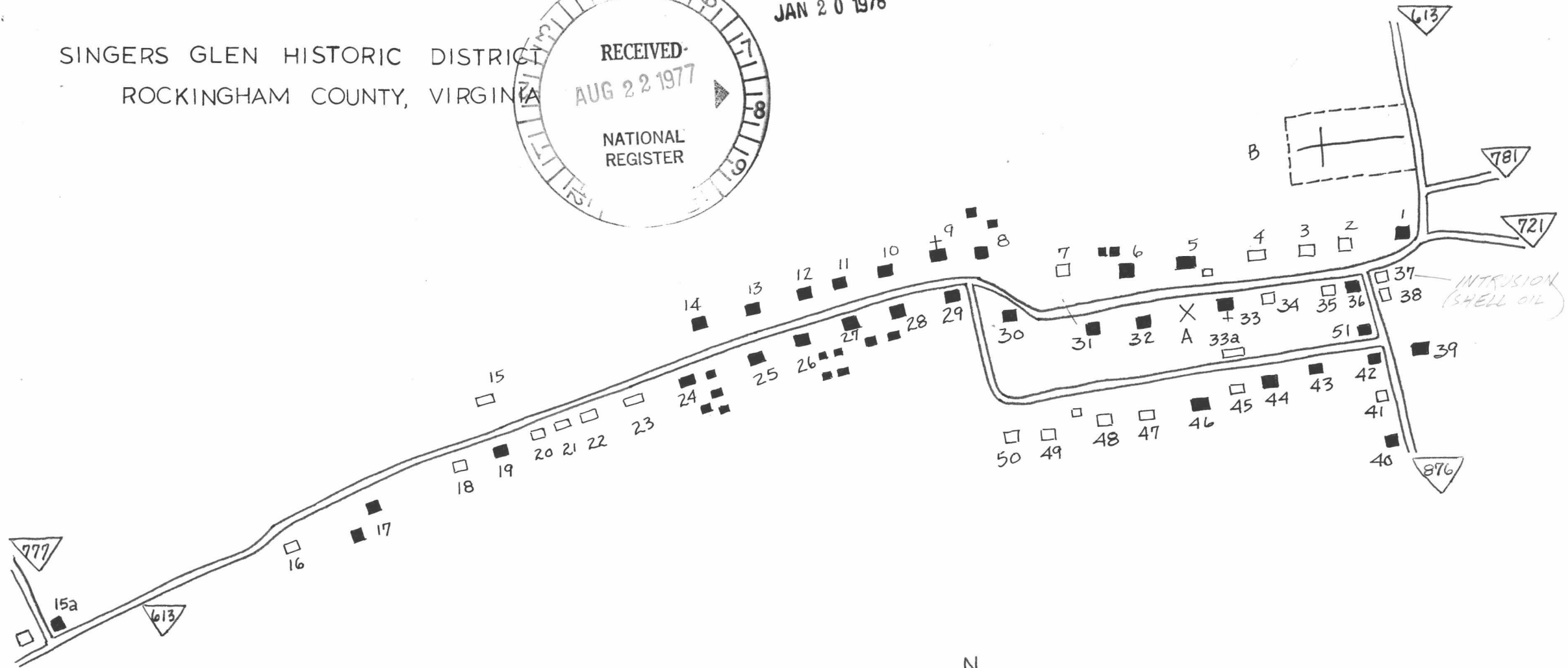

KEY

- Structures built before World War I
- Structures built after World War I
- A Site of first schoolhouse
- B Singers Glen Cemetery

Structures in the Singers Glen Historic District, Rockingham County, Virginia

* Structures built after World War I

+ Photograph included with report

(Numbers refer to location on sketch map)

1. Siever, Glen, House
- + * 2. Ruddle and Swank Apple Packing Shed
- * 3. Church of the Brethren Parsonage
- * 4. Wren, Richard, House
- + 5. Carriage Works and Moon Garage
6. Ruddle, Don S., House
- * 7. Moyers, Garner, House
- + 8. Franklin, H. "Benjamin", House (Gorman Ridgely House)
- + 9. Baptist Church
- + 10. Funk, Timothy, House
- + 11. Funk, Joseph R., House (Alice F. Funk House)
- + 12. Funk, William C., House (William Wayland House)
13. Funk, Joseph, House (Virginia Landmarks Register, National Register)
14. Funk, Joseph, Bank Barn Ruins
- + 15. Moyers, Ronald, House
- + 15a. Glen Farm (John S. Funk House)
- * 16. MacAllister, Charles, House
- + 17. Funk, Solomon, House and Bank Barn
- * 18. Rogers, Mrs. Fred, House
- + 19. Fourth Schoolhouse (Now a Community Center)
- * 20. Henkle, Roy, House
- * 21. Hollar, Forest, House
- * 22. Floyd, Millard, House



- * 23. Miller, Mabel, House
- 24. Hollar, Leonard, House and Garage
- 25. Mowbray, Mrs. W. D., House
- 26. Lee, John I., House (Mrs. Rexrode House)
- + 27. Funk, Edwin W., House (Henry Gray House)
- 28. Baer, Hannah, House (Henry Funk House)
- + 29. Funk, T. and Sons, Store (1895)
- 30. Pattee, Donald, House
- 31. Moyers, Fred, House
- 32. Baer, Fred S., House (Baptist Parsonage)
- + 33 & 33a. United Methodist Church and Parish House
- * 34. United Methodist Parsonage
- * 35. Lee, Emmer P., House
- + 36. Swank Store (Post Office)
- * 37. Village Shell Service
- * 38. Davis, Price, House
- 39. Shank, Christian, House (Joseph Funk House)
- + 40. First Schoolhouse (Moved from location "A" and remodeled into a residence
Rev. Troy Brady House)
- + * 41. Gray, Daniel, House
- + 42. Jackson, Thomas J., House (Moved from Main Street)
- + 43. Second Schoolhouse (Nelson Lee House)
- 44. Kennon, Edwin, House (Mrs. Iva Williams House)
- * 45. Lee, Mrs. Louis, House
- + 46. Third Schoolhouse (Edwin Leigh House)
- * 47. Rimbold, Mary, House
- * 48. Funk, Henry, House
- * 49. Burkholder, Eldon D., House

- * 50. Berry, Claud, House
- 51. Funk, Sophie, House (John Lawson Log House)
- A - Site of First Schoolhouse
- + B - Singers Glen Cemetery

Approximate number of buildings, including outbuildings, = 69
ca. 30% modern structures
One significant intrusion - Shell Station

Property Singers Glen H. D.
State Va. Working Number 8.22.77.1353

Rockingham
ref. # 78003043

TECHNICAL

Photos 10
Maps 1 Key

CONTROL

OK pl
8.24.77

Call for copy of last page (torn). 12/27/77
will mail.
Received 1/4/78 JFC

HISTORIAN

Accept 12/27/77
Je Danner

30% of structures were built after WW I.

ARCHITECTURAL HISTORIAN

ACCEPT
H. B. White 11/14/77

ARCHEOLOGIST

OTHER

HAER

Inventory _____
Review _____

NOMINATION SAYS OF 30% BUILT WWI, FEW ARE
INTRUSIONS: GAS STATION AND BRICK ONE STORY RESIDENCES.

REVIEW UNIT CHIEF

ACCEPT
LESOVICH
1/9/77

Conveys sense of time and place

BRANCH CHIEF

H. B. White
1.17.78

KEEPER

Wm
1.20.78

National Register Write-up _____
Federal Register Entry 3.7.78

Send-back _____
Re-submit _____

Entered JAN 20 1978

INT:2106-74



View of William Funk House
Joseph R Funk House
T Funk (Acker House)

SINGERS GLEN HISTORIC DISTRICT

Rockingham County, Virginia

Credit: Martha Caldwell

AUG 22 1977

1974

Negative: Martha Caldwell, Madison College
Harrisonburg, Virginia

(L-R)

William Funk House, Joseph R. Funk House,

Timothy Funk House (Acker House)

Exterior View from Southwest

1 of 10

JAN 20 1978

For location see #'s
12,11,10 on sketch
map.

L-R Wm. Funk House,
Joseph R. Funk House,
Timothy Funk House

PROPERTY OF THE NATIONAL REGISTER

WILLIAM FUNK HOUSE, SINGERS GLEN H.D.



PROPERTY OF THE NATIONAL REGISTER

JAN 20 1978

SINGERS GLEN HISTORIC DISTRICT

Rockingham County, Virginia

Credit: Martha Caldwell

1974

Negative: Martha Caldwell, Madison College-
Harrisonburg, Virginia

William Funk House

Exterior View from the Southeast

2 of 10

AUG 22 1977

For location see
#12 on sketch map

William Funk House

WILLIAM FUNK HOUSE, SINGERS GLEN H.D.

*William Funk House
Singers Glen
(2)*



PROPERTY OF THE NATIONAL REGISTER

Singers Glen
Baptist Church

JAN 20 1978

SINGERS GLEN HISTORIC DISTRICT

Rockingham County, Virginia

Credit: Martha Caldwell
1974

AUG 22 1977

Negative: Martha Caldwell, Madison College
Harrisonburg, Virginia

Singers Glen Baptist Church

Exterior View from the Southeast

3 of 10

For location see #9
on sketch map

BAPTIST CHURCH, SINGERS GLEN H. D.



Front

PROPERTY OF THE NATIONAL REGISTER

Solomon Funk House

JAN 20 1978

SINGERS GLEN HISTORIC DISTRICT

Rockingham County, Virginia

AUG 22 1977

Credit: Martha Caldwell

1974

Negative: Martha Caldwell, Madison College
Harrisonburg, Virginia

Solomon Funk House

Exterior View from the Northwest

4 of 10

For location see
#17 on sketch map

SOLOMON FUNK HOUSE, SINGERS GLEN H.D.



T. Funk and Sons Store
Singers Glen H.D.

JAN 20 1978

SINGERS GLEN HISTORIC DISTRICT

Rockingham County, Virginia **AUG 22 1977**

Credit: Martha Caldwell

1974

Negative: Martha Caldwell, Madison College
Harrisonburg, Virginia

T. Funk and Sons Store

Exterior View from the Northeast 5 of 10

For location see
#29 on sketch map

T. Funk and Sons
Store

PROPERTY OF THE NATIONAL REGISTER



Swank Store and Post Office
Singers Glen H.D. JAN 20 1978

SINGERS GLEN HISTORIC DISTRICT

Rockingham County, Virginia

Credit: Martha Caldwell

AUG 22 1977

1975

Negative: Martha Caldwell, Madison College

Harrisonburg, Virginia

Swank Store and Post Office

Exterior View from the North

6 of 10

For location see
#36 on sketch map

Swank Store and
Post Office

PROPERTY OF THE NATIONAL REGISTER



PROPERTY OF THE NATIONAL REGISTER

Edwin Funk House

JAN 20 1978

SINGERS GLEN HISTORIC DISTRICT

Rockingham County, Virginia

Credit: Martha Caldwell

1975

Negative: Martha Caldwell, Madison College
Harrisonburg, Virginia

Edwin Funk House (Gray House)

Exterior View from the Northwest

AUG 22 1977

7 of 10

For location see
#27 on sketch map

GRAY HOUSE
(EDWIN W. FUNK HOUSE)

SINGERS GLEN H. D.



PROPERTY OF THE NATIONAL REGISTER

Joseph R. Funk House

JAN 20 1978

SINGERS GLEN HISTORIC DISTRICT
Rockingham County, Virginia
Credit: Martha Caldwell

AUG 22 1977

1974
Negative: Martha Caldwell, Madison College
Harrisonburg, Virginia

Joseph R. Funk House
Exterior View from the Southeast

8 of 10

For location see
#11 on sketch map



PROPERTY OF THE NATIONAL REGISTER

Timothy Funk House

JAN 20 1978

SINGERS GLEN HISTORIC DISTRICT

Rockingham County, Virginia

Credit: Martha Caldwell

1974

Negative: Martha Caldwell, Madison College
Harrisonburg, Virginia

Timothy Funk House (Acker House)

Exterior View from the Southeast

9 of 10

AUG 22 1977

For location see
#10 on sketch map

T. FUNK (ACKER) HOUSE, SINGERS GLEN H.D.



PROPERTY OF THE NATIONAL REGISTER

Carriage Works and
Moon Garage

JAN 20 1978

SINGERS GLEN HISTORIC DISTRICT

Rockingham County, Virginia

Credit: Martha Caldwell
1975

AUG 22 1977

Negative: Martha Caldwell, Madison College
Harrisonburg, Virginia

Carriage Works

Exterior View from the Southeast

10 of 10

For location see
#5 on sketch map

CARRIAGE WORKS, SINGERS GLEN H.D.

(Numbers refer to location on sketch map)

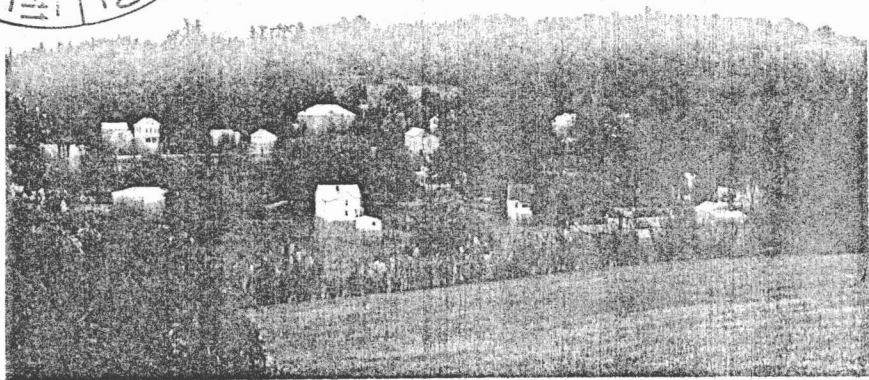

View of Singers Glen

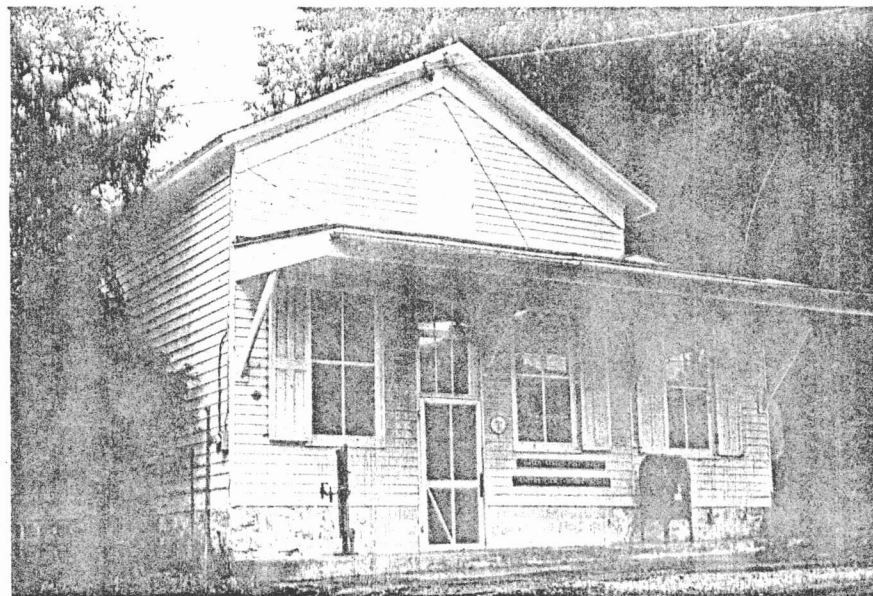

Swank Store and Post Office (36)

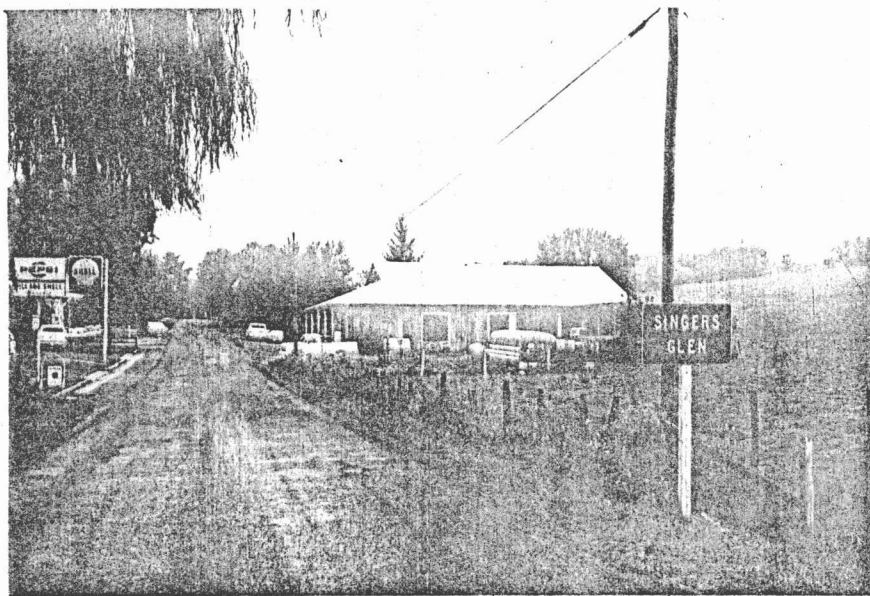

Ruddle & Swank Apple Packing Shed (2)



Nelson Lee House (Second Schoolhouse) (43)



H. "Benjamin" Franklin House (8)

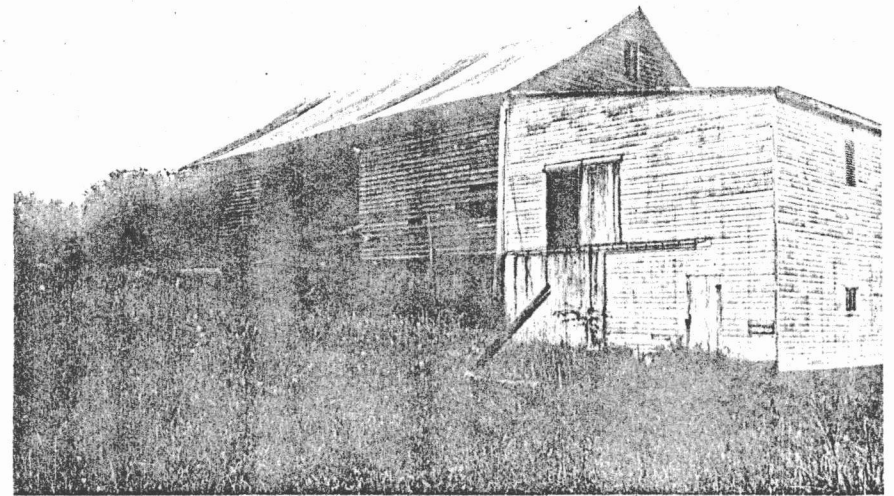

Solomon Funk Barn (17)

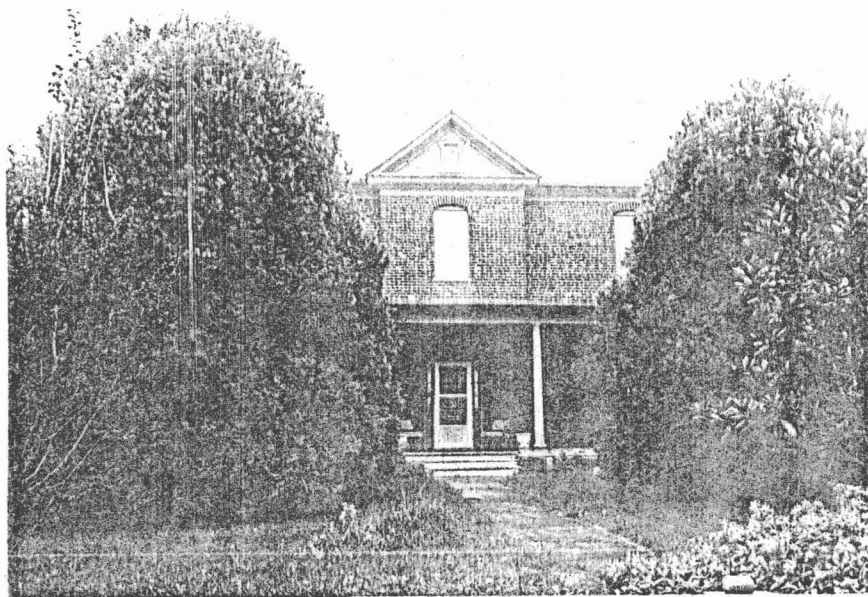

Edwin Leigh House (Third Schoolhouse) (46)

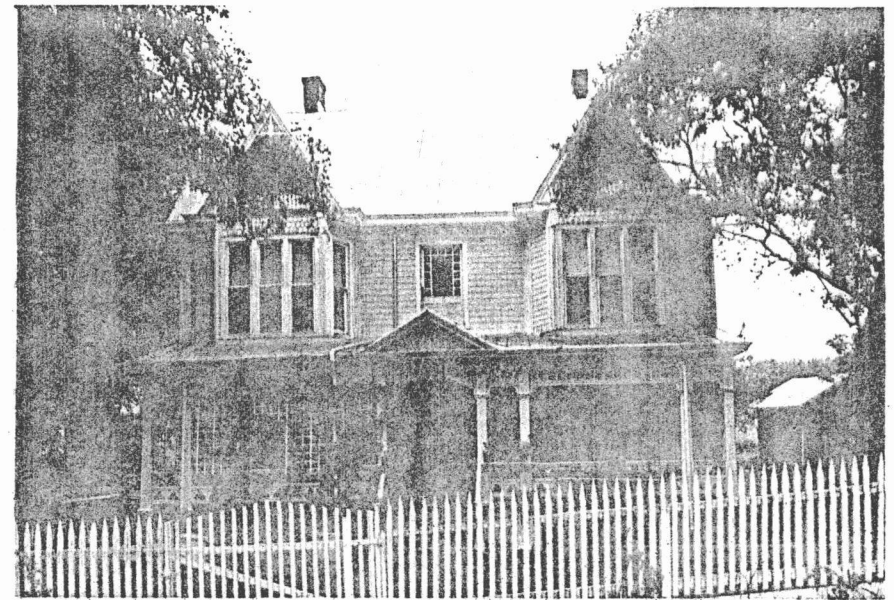

John S. Funk House (Glen Farm) (15a)

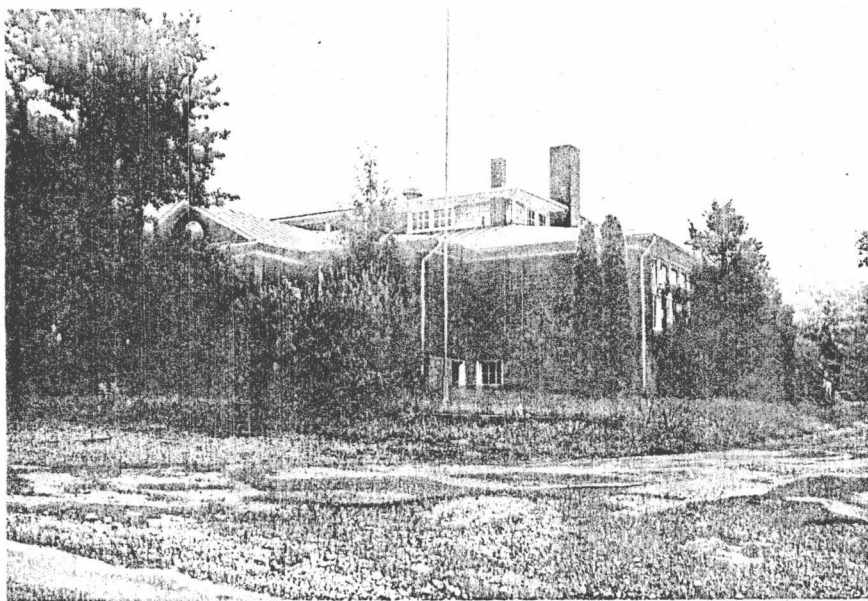

Fourth Schoolhouse (Community Center) (19)

United Methodist Church (33)

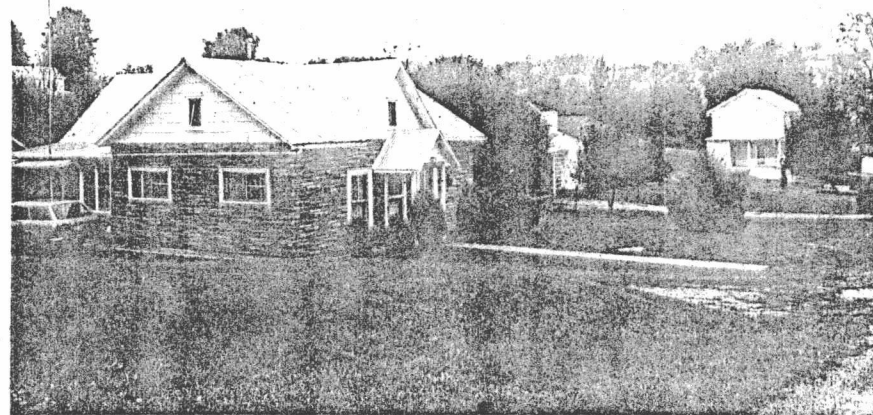
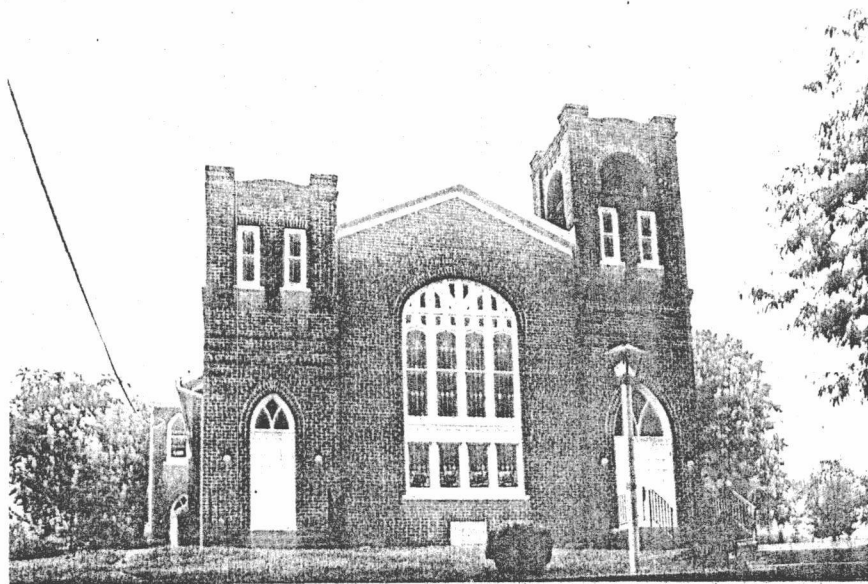

(Left-to-right) First Schoolhouse (Rev. Troy Brady House) (40)
Daniel Gray House (41)
Thomas J. Jackson House (42)



Joseph Funk Grave
Singers Glen Cemetery (B)

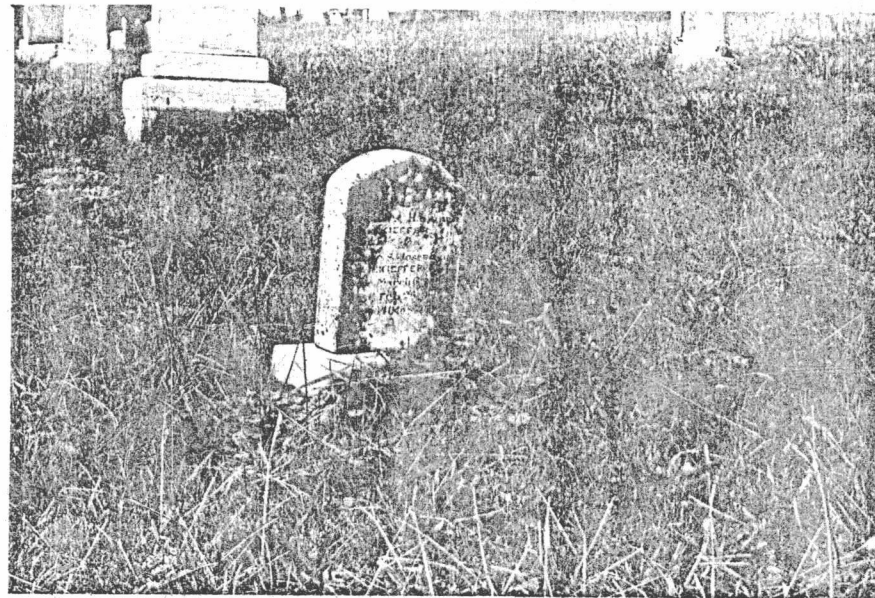

Grave of infant child of Aldine S. Kieffer and
inspiration for his hymn "The Grave on the Green
Hillside"
Singers Glen Cemetery (B)

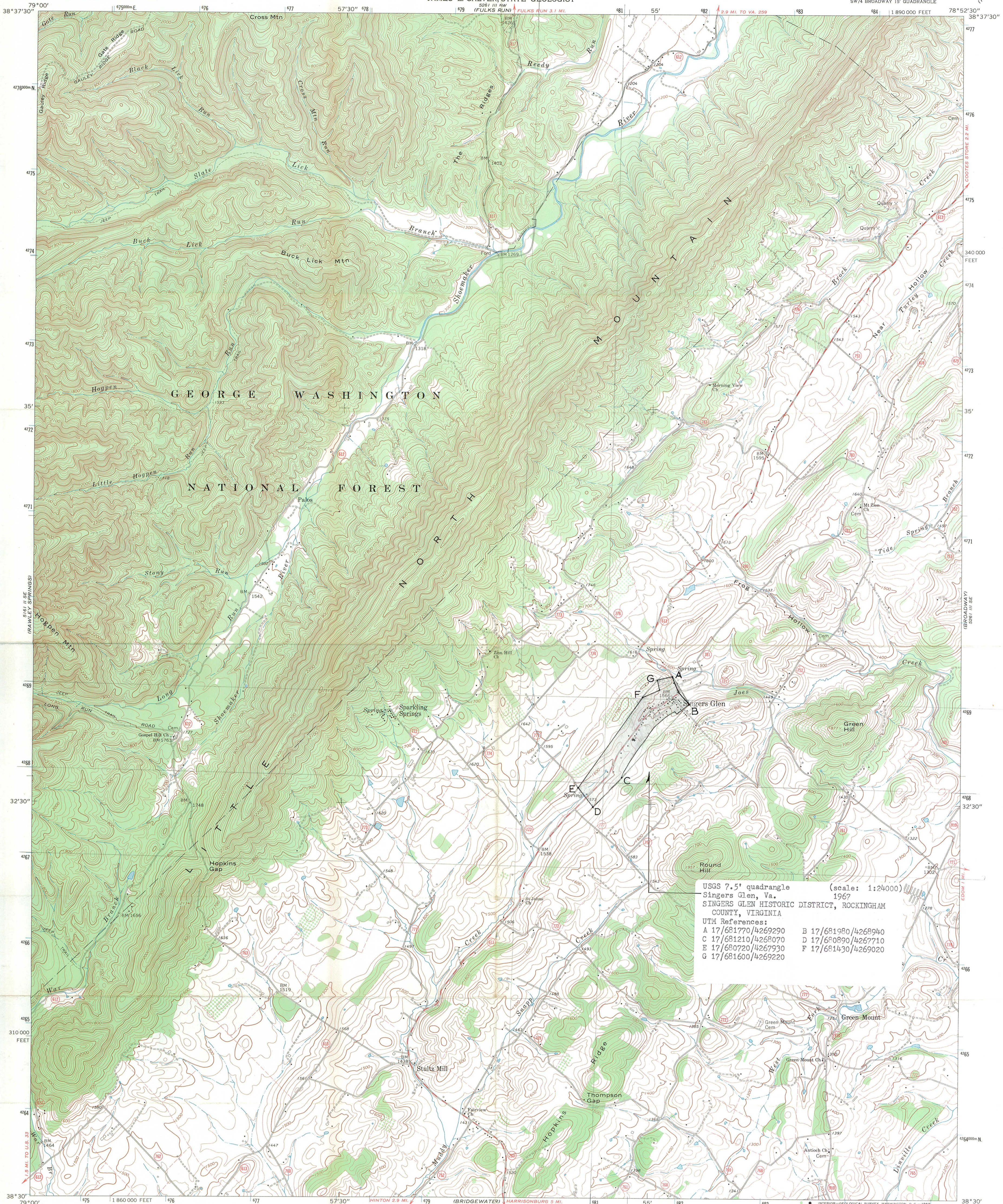

USGS 7.5' quadrangle (scale: 1:24000)
Singers Glen, Va.
1967
SINGERS GLEN HISTORIC DISTRICT, ROCKINGHAM
COUNTY, VIRGINIA
UTM References:
A 17/681770/4269290 B 17/681980/4269240
C 17/681210/4268070 D 17/680890/4267710
E 17/680720/4267930 F 17/681430/4269020
G 17/681600/4269220

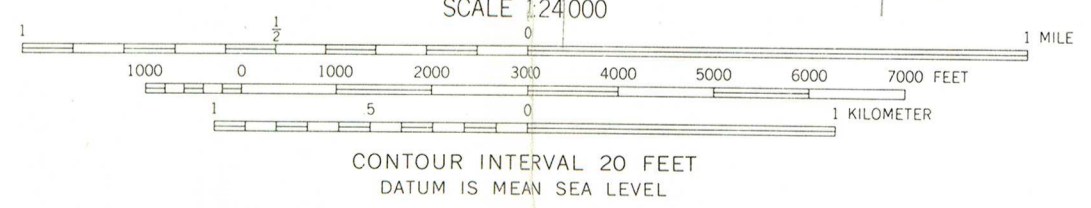

ROAD CLASSIFICATION
Secondary highway, all weather, Light-duty road, all weather,
hard surface improved surface
Unimproved road, fair or dry
weather
State Route



SINGERS GLEN, VA.
SW/4 BROADWAY 15' QUADRANGLE
N3830—W7852.5/7.5

1967
AMS 5261 III SW—SERIES V834

THIS MAP COMPLIES WITH NATIONAL MAP ACCURACY STANDARDS
FOR SALE BY U.S. GEOLOGICAL SURVEY, WASHINGTON, D.C. 20242
AND VIRGINIA DIVISION OF MINERAL RESOURCES, CHARLOTTESVILLE, VIRGINIA 22903
A FOLDER DESCRIBING TOPOGRAPHIC MAPS AND SYMBOLS IS AVAILABLE ON REQUEST

Mapped, edited, and published by the Geological Survey
Control by USGS and USC&GS
Topography by photogrammetric methods from aerial photographs
taken 1965. Field checked 1967
Polyconic projection. 1927 North American datum
10,000-foot grid based on Virginia coordinate system, north zone
1000-meter Universal Transverse Mercator grid ticks,
zone 17, shown in blue
Fine red dashed lines indicate selected fence and field lines where
generally visible on aerial photographs. This information is unchecked

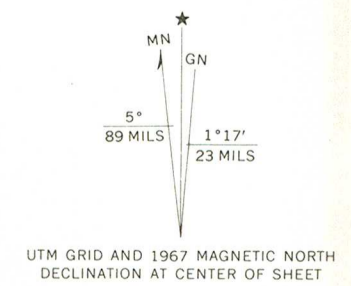



ROCKINGHAM COUNTY

HARRISONBURG, VIRGINIA
22801

BOARD OF SUPERVISORS

November 12, 1976



VIRGINIA HISTORIC LANDMARKS COMMISSION
221 Governor Street
Richmond, Virginia 23219

Attention: Mr. Calder Loth

Ladies and Gentlemen:

At the regular meeting of the Rockingham County Board of Supervisors, held on November 10, 1976, the Board voted unanimously to recommend to you that the Singers Glen Community be included in the Virginia Historic Landmarks Commission listing of historic sites.

Very truly yours,

A handwritten signature in cursive script that reads "James W. Moyers".

James W. Moyers
County Administrator

JWM/fs

UNITED STATES
DEPARTMENT OF THE INTERIOR

NATIONAL PARK SERVICE
WASHINGTON, D. C. 20240

OFFICIAL BUSINESS
PENALTY FOR PRIVATE USE \$300

POSTAGE AND FEES PAID
U. S. DEPARTMENT OF THE INTERIOR
INT-417



RETURNED TO SENDER

REASON CHECKED

Unclaimed _____ Refused _____

Addressee unknown _____

Insufficient Address _____

No such street _____ number _____

No such office in state _____

Do not remail in this envelope

EQUAL OPPORTUNITY EMPLOYER

Mr. Thomas Jackson
Collegeville, PA 19426

(Re: Singers Glen Historic District)
Singers Glen, Va.

RETURNED TO SENDER

REASON CHECKED

Unclaimed _____ Refused _____

Addressee unknown _____

Insufficient Address _____

No such street _____ number _____

No such office in state _____

Do not remail in this envelope



10/11/77



United States Department of the Interior

NATIONAL PARK SERVICE
WASHINGTON, D.C. 20240

IN REPLY REFER TO:
H34-880

OCT 5 1977

SINGERS GLEN
HIST. DIST.

Dear Property Owner:

As you have probably already been informed by State or local representatives, the property you own is included in a district that has been nominated by the State for listing in the National Register which is that list of evidences of the past deemed worthy of keeping for the future by the Secretary of the Interior. This nomination is pending in our office.

Since you may not have been aware of potential benefits and provisions of the Tax Reform Act of 1976 when the district including your property was originally considered by the State for nomination, we are sending informative material at this time. If you wish to make comments about your property or the district relative to the National Register "Criteria for Evaluation" (see enclosed green leaflet), we will be pleased to consider them as an adjunct to our evaluation of placing your property in the National Register. Comments should be made within 30 days of the date of this letter and should be addressed to Dr. William J. Murtagh, Keeper of the National Register, National Park Service, Department of the Interior, Washington, D.C. 20240.

Information concerning standards for rehabilitation may be obtained from Technical Preservation Services, Office of Archeology and Historic Preservation, National Park Service, Department of the Interior, Washington, D.C. 20240.

Questions concerning the National Register program or the implementation of the historic preservation provisions of the Tax Reform Act should also be addressed to the Keeper of the National Register. Inquiries must include the name of the district (see address label) and property address to be properly handled.

Sincerely yours,

William J. Murtagh
Keeper of the National Register

Enclosures

United States Department of the Interior

NATIONAL LAND SERVICE
WASHINGTON, D.C. 20240

850-850

OCT 8 1977

RECEIVED

NOV 1 1977

Dear Property Owner:
As you have probably already been advised by State or local tax officials, the property on which is located a mineral right has been nominated by the State for inclusion in the National Register of Historic Places. This nomination is pending before the Secretary of the Interior. This nomination is pending before the Secretary of the Interior.

Since you may not have been aware of potential benefits and provisions of the tax laws set out in the National Historic Preservation Act, we are sending you additional information. If you wish to take advantage of the provisions of the Act, you should file a claim for a tax credit with the State or local tax authority. The deadline for filing a claim is the date of this letter and should be addressed to the National Register, National Park Service, Department of the Interior, Washington, D.C. 20240.

Information concerning the National Register of Historic Places is available from the National Historic Preservation Service, Office of Technical Assistance and Historic Preservation, Department of the Interior, Washington, D.C. 20240.

Questions concerning the National Register program or the nomination of the historic preservation properties of the National Register should be addressed to the National Register, National Park Service, Department of the Interior, Washington, D.C. 20240.

Sincerely,

William J. Utter
Keeper of the National Register

Held in view of Antiquities Act
dated 11/2/78

ENTRIES IN THE NATIONAL REGISTER

STATE **VIRGINIA**

Date Entered **JAN 20 1978**

Name

Location

Singers Glen Historic District

**Singers Glen
Rockingham County**

Old Fauquier County Jail

**Warrenton
Fauquier County**

Spilman-Mosby House (Brentmoor)

**Warrenton
Fauquier County**

Also Notified

Hon. William L. Scott

Hon. Harry F. Byrd, Jr.

Hon. J. Kenneth Robinson

Regional Director, Mid Atlantic Region

880

Mott/js

1/24/78

**State Historic Preservation Officer
Mr. Tucker Hill
Executive Director, Virginia Historic
Landmarks Commission
221 Governor Street
Richmond, Virginia 23219**

NATIONAL REGISTER DATA SHEET

① NAME as it appears on federal register: Singers Glen Historic District
 ② OTHER NAMES:
 ③ DATE of entry: JAN 20 1978
 ④ county code: 165

⑤ LOCATION street & number reverse side: Singers Glen
 city / town: Singers Glen
 vicinity of: VA
 state: VA
 county: Rockingham
 ⑥ NPS REGION: Mid Atlantic

⑦ OWNER PRIVATE STATE MUNICIPAL COUNTY MULTIPLE FEDERAL (agency name):
 ⑧ ADMINISTRATOR:

⑨ EXISTING SURVEYS HABS HAER NHL
 ⑩ FUNDED? YES NO
 ⑪ CONGRESS. DISTRICT
 ⑫ SOURCE of NOMINATION STATE FEDERAL
 if state who prepared form?

⑬ WITHIN NATIONAL REGISTER HISTORIC DISTRICT? YES, NAME NO
 ⑭ WITHIN NATIONAL HISTORIC LANDMARK? YES, NAME NO
 ⑮ ACREAGE
 LOCAL PRIVATE ORGANIZATION

⑯ CONDITION
 excellent good fair
 deteriorated ruins unexposed unexcavated
 altered unaltered reconstructed excavated
 original site moved unknown
 ⑰ features:
 INTERIOR SUBSTANTIALLY INTACT-1 NOT INTACT-0 UNKNOWN-4 NOT APPLICABLE-7
 EXTERIOR SUBSTANTIALLY INTACT-2 NOT INTACT-0 UNKNOWN-5 NOT APPLICABLE-8
 ENVIRONS SUBSTANTIALLY INTACT-3 NOT INTACT-0 UNKNOWN-6 NOT APPLICABLE-9

⑱ ACCESS YES-Restricted YES-Unrestricted No Access Unknown
 ⑲ ADAPTIVE USE YES NO
 ⑳ SAVED? YES
 ㉑ IS PROPERTY A HISTORIC DISTRICT? yes no

㉒ AREAS OF SIGNIFICANCE:
 ARCHEOLOGY-prehistoric-2 ARCHEOLOGY-historic-1 AGRICULTURE-3 ARCHITECTURE-4 ART-5
 COMMERCE-6 COMMUNICATIONS-7 CONSERVATION-8 ECONOMICS-9 EDUCATION-10
 ENGINEERING-11 ENTERTAINMENT-26 EXPLORATION-12 HEALTH-27 INDUSTRY-13 INVENTION-14
 LANDSCAPE ARCH.-15 LAW-16 LITERATURE-17 MILITARY-18 MUSIC-19 PHILOSOPHY-20
 POLITICS / GOVT.-21 RELIGION-22 SCIENCE-23 SOCIAL / HUMANITARIAN-24 SOCIAL / CULTURAL-30
 RECREATION-28 SETTLEMENT-29 URBAN PLANNING-31 OTHER (SPECIFY)
 ㉓ CLAIMS: explain
 'first'
 'oldest'
 'only'

㉔ functions WHEN HISTORICALLY SIGNIFICANT: CURRENTLY:
 ㉕ dates of initial construction: major alterations: historic events:
 ㉖ ETHNIC GROUP ASSOCIATION

㉗ architectural style(s):
 ㉘ architect:
 ㉙ master builder:
 ㉚ engineer:

㉛ landscape architect / garden designer:
 ㉜ interior decorator:
 ㉝ artist:
 ㉞ artisan:
 ㉟ builder/contractor:

㊱ NAMES give role & date
 PERSONAL:
 EVENTS:
 INSTITUTIONAL:

㊲ NATIONAL REGISTER WRITE-UP

5. ~~SW of Frog Hollow Creek, jct of VA 613 and VA 712~~