

UNITED STATES DEPARTMENT OF THE INTERIOR
NATIONAL PARK SERVICE

DATA SHEET

FOR NPS USE ONLY

RECEIVED OCT 13 1976

DATE ENTERED APR 13 1977

NATIONAL REGISTER OF HISTORIC PLACES INVENTORY -- NOMINATION FORM

SEE INSTRUCTIONS IN *HOW TO COMPLETE NATIONAL REGISTER FORMS*
TYPE ALL ENTRIES -- COMPLETE APPLICABLE SECTIONS

1 NAME

HISTORIC Dew House

AND/OR COMMON

Linden Farm (Preferred); Linden

2 LOCATION

W of Farnham on VA 3

STREET & NUMBER On the north side of State Route 3, north on Farnham; .3 mile east of the intersection of State Routes 3 and 611

CITY, TOWN

Farnham

VICINITY OF

First (Thomas N. Downing)

CONGRESSIONAL DISTRICT

STATE

Virginia

CODE
51

COUNTY
Richmond

CODE
159

3 CLASSIFICATION

CATEGORY	OWNERSHIP	STATUS	PRESENT USE
<input type="checkbox"/> DISTRICT	<input type="checkbox"/> PUBLIC	<input type="checkbox"/> OCCUPIED	<input checked="" type="checkbox"/> AGRICULTURE <input type="checkbox"/> MUSEUM
<input checked="" type="checkbox"/> BUILDING(S)	<input checked="" type="checkbox"/> PRIVATE	<input checked="" type="checkbox"/> UNOCCUPIED	<input type="checkbox"/> COMMERCIAL <input type="checkbox"/> PARK
<input type="checkbox"/> STRUCTURE	<input type="checkbox"/> BOTH	<input type="checkbox"/> WORK IN PROGRESS	<input type="checkbox"/> EDUCATIONAL <input type="checkbox"/> PRIVATE RESIDENCE
<input type="checkbox"/> SITE	PUBLIC ACQUISITION	ACCESSIBLE	<input type="checkbox"/> ENTERTAINMENT <input type="checkbox"/> RELIGIOUS
<input type="checkbox"/> OBJECT	<input type="checkbox"/> IN PROCESS	<input type="checkbox"/> YES: RESTRICTED	<input type="checkbox"/> GOVERNMENT <input type="checkbox"/> SCIENTIFIC
	<input type="checkbox"/> BEING CONSIDERED	<input type="checkbox"/> YES: UNRESTRICTED	<input type="checkbox"/> INDUSTRIAL <input type="checkbox"/> TRANSPORTATION
		<input checked="" type="checkbox"/> NO	<input type="checkbox"/> MILITARY <input checked="" type="checkbox"/> OTHER: none

4 OWNER OF PROPERTY

NAME

Mrs. Virginia B. Saunders

STREET & NUMBER

Rt. 1

CITY, TOWN

Farnham

VICINITY OF

STATE
Virginia 22460

5 LOCATION OF LEGAL DESCRIPTION

COURTHOUSE,
REGISTRY OF DEEDS, ETC.

Richmond County Courthouse

STREET & NUMBER

CITY, TOWN

Warsaw

STATE
Virginia 22572

6 REPRESENTATION IN EXISTING SURVEYS

(2) (See Continuation Sheet # 1)

TITLE

(1) Historic American Buildings Survey Inventory

DATE

1958

FEDERAL STATE COUNTY LOCAL

DEPOSITORY FOR
SURVEY RECORDS

Library of Congress

CITY, TOWN

Washington,

STATE
D.C.

7 DESCRIPTION

CONDITION		CHECK ONE	CHECK ONE
<input type="checkbox"/> EXCELLENT	<input type="checkbox"/> DETERIORATED	<input checked="" type="checkbox"/> UNALTERED	<input checked="" type="checkbox"/> ORIGINAL SITE
<input type="checkbox"/> GOOD	<input type="checkbox"/> RUINS	<input type="checkbox"/> ALTERED	<input type="checkbox"/> MOVED DATE _____
<input checked="" type="checkbox"/> FAIR	<input type="checkbox"/> UNEXPOSED		

DESCRIBE THE PRESENT AND ORIGINAL (IF KNOWN) PHYSICAL APPEARANCE

Linden Farm, near Farnham Church in Richmond County, is a small, story-and-a-half frame building. Probably begun circa 1700, the house achieved its present form by circa 1725.

The house is clad with beaded weatherboards and the asymmetrical gable roof is covered with standing-seam sheet metal, beneath which can be glimpsed an earlier layer of square-butt shingles. Tall, asymmetrical pyramidal chimneys built of brick laid in Flemish bond with random glazed headers and rodded joints, and having low, stepped water tables and parged weatherings, stand at either end. Although not bonded to the underpinning, the construction of the cellar wall and hearths in the cellar under the north end suggests that the chimneys are, nevertheless, probably original, at least to the house in its final stage. There are four irregularly spaced openings and three gabled dormers across the facade. Early six-over-nine sash light the ground-floor windows, and four-over-four sash are used in the dormers. The present front doorway consists of nineteenth-century double-leaf doors hung in an eighteenth-century frame, with a five-light transom over it.

Linden Farm was built in two stages. The original house consisted of the present southern portion, which contains a single large room, with a single lean-to room behind it. The removal of a weatherboard at eaves level revealed that the original door was positioned approximately in the center of the facade of the smaller house. It also revealed that the house had been clad with riven clapboards. Rare surviving specimens of these are preserved, beneath the plaster, on the former north gable end, now the north wall of the passage. The fenestration of the present north end has been unaltered, as the framing indicates.

The present plan dates from the addition of the north end. A passage was set off from part of the original house, creating a double-pile, central-passage house with a slightly cater-cornered chimney in each room. The handsome straight-run "Jacobean" stair with its closed string and heavy turned balusters ascends in the passage from the back to the front of the house. It is uncertain whether this stair was installed during the construction of the original house or during its expansion, and it is not possible at this time to determine whether it is in its original position.

Other than the stair, little decorative trim remains in the house. Austere Greek Revival mantels with unadorned pilasters and friezes set off the fireplaces in the front rooms, and wide double-beaded chair boards are used in all of the first-floor rooms and the passage. Many of the doors throughout the house were installed in the mid-nineteenth century, and retain their original decoration of graining in imitation of wood.

The trussed-rafter roof is notable for its use of tilted-false-plate eaves construction, in which the rafters are secured at their feet by being pegged to a square "false plate" which is set diagonally across the ends of the tie beams. This form of eaves construction, in a house this substantially built, is normally indicative of a date before circa 1725 and is often found in connection with the use of riven clapboards as a roof covering.

(see Continuation sheet #2)

UNITED STATES DEPARTMENT OF THE INTERIOR
NATIONAL PARK SERVICE

**NATIONAL REGISTER OF HISTORIC PLACES
INVENTORY -- NOMINATION FORM**

FOR NPS USE ONLY

RECEIVED OCT 13 1976

DATE ENTERED APR 13 1977

CONTINUATION SHEET

#1

ITEM NUMBER 6

PAGE 1

REPRESENTATION IN EXISTING SURVEYS

- (2) Virginia Historic Landmarks Commission Survey
1969, 1970, 1975 State
Virginia Historic Landmarks Commission
Richmond Virginia

UNITED STATES DEPARTMENT OF THE INTERIOR
NATIONAL PARK SERVICE

**NATIONAL REGISTER OF HISTORIC PLACES
INVENTORY -- NOMINATION FORM**

FOR NPS USE ONLY	
RECEIVED	OCT 13 1976
DATE ENTERED	APR 13 1977

CONTINUATION SHEET #2

ITEM NUMBER 7 PAGE 1

DESCRIPTION

Linden Farm has not yet been available for complete structural investigation, and clues visible through the plaster and through holes in the second-floor ceiling suggest that other original structural features, possibly including a casement window, are still hidden within the partition wall which formerly served as the north gable end of the original house.

DTU

The 282- acre tract being nominated is all that remains intact of the original 302-acre grant received by Andrew Dew from the proprietors of the Northern Neck.

8 SIGNIFICANCE

PERIOD	AREAS OF SIGNIFICANCE -- CHECK AND JUSTIFY BELOW			
<input type="checkbox"/> PREHISTORIC	<input type="checkbox"/> ARCHEOLOGY-PREHISTORIC	<input type="checkbox"/> COMMUNITY PLANNING	<input type="checkbox"/> LANDSCAPE ARCHITECTURE	<input type="checkbox"/> RELIGION
<input type="checkbox"/> 1400-1499	<input type="checkbox"/> ARCHEOLOGY-HISTORIC	<input type="checkbox"/> CONSERVATION	<input type="checkbox"/> LAW	<input type="checkbox"/> SCIENCE
<input type="checkbox"/> 1500-1599	<input type="checkbox"/> AGRICULTURE	<input type="checkbox"/> ECONOMICS	<input type="checkbox"/> LITERATURE	<input type="checkbox"/> SCULPTURE
<input type="checkbox"/> 1600-1699	<input checked="" type="checkbox"/> ARCHITECTURE	<input type="checkbox"/> EDUCATION	<input type="checkbox"/> MILITARY	<input type="checkbox"/> SOCIAL/HUMANITARIAN
<input checked="" type="checkbox"/> 1700-1799	<input type="checkbox"/> ART	<input type="checkbox"/> ENGINEERING	<input type="checkbox"/> MUSIC	<input type="checkbox"/> THEATER
<input type="checkbox"/> 1800-1899	<input type="checkbox"/> COMMERCE	<input type="checkbox"/> EXPLORATION/SETTLEMENT	<input type="checkbox"/> PHILOSOPHY	<input type="checkbox"/> TRANSPORTATION
<input type="checkbox"/> 1900-	<input type="checkbox"/> COMMUNICATIONS	<input type="checkbox"/> INDUSTRY	<input type="checkbox"/> POLITICS/GOVERNMENT	<input type="checkbox"/> OTHER (SPECIFY)
		<input type="checkbox"/> INVENTION		

SPECIFIC DATES First quarter of eighteenth century BUILDER/ARCHITECT

STATEMENT OF SIGNIFICANCE

Linden Farm is a rare example of a colonial vernacular farmhouse on the Northern Neck of Virginia, an area which, despite its long and eventful history, retains relatively few colonial buildings of any sort. Architectural and documentary evidence indicates that the original portion of this important survival was built early in the first quarter of the eighteenth century, and that it had achieved its present form by the end of the quarter. This would make it perhaps the oldest house on the Northern Neck. Linden Farm exists in a remarkable state of preservation retaining several striking and unusual features including its massive, asymmetrical pyramidal chimneys, its closed-string "Jacobean" stair, its original riven clapboards (rare survivals in Virginia) on the former north gable end, and its tilted-false-plate eaves framing, normally an indication of a very early construction date on substantial Virginia houses.

The early history of Linden Farm is uncertain; several lawsuits and exceptionally vague boundary descriptions have made the title difficult to establish with certainty. As near as can be determined, however, the original section of the house was probably built by Andrew Dew, a member of a family which had been in the Rappahannock River area since at least the mid-seventeenth century. Dew was established in the Farnham area by 1708, when he received a 302-acre grant bounded in part by "land of the said Dew" from the proprietors of the Northern Neck. At his death in 1714, "Mr. Andrew Dew" left a substantial estate valued at £187 3s 6d. Many of the items listed were textiles--linen, cotton, fustian, oznabrig--which suggests that Dew was a cloth merchant. (No tailor's tools were inventoried.) Though a house of one large room and a lean-to room seems to be modest accommodations for so successful an individual, it is consistent with a pattern of dwelling in small houses which is observable from the inventories of other late seventeenth- and early eighteenth-century merchants of the Northern Neck.

Dew willed "the plantation I live on" to his son Andrew, who probably expanded the house to its present form. The second Andrew Dew died in 1727, leaving an estate appraised at £24 19s 1d. His property was divided between his sons Thomas and William, with the latter receiving the "land I live on." By Williams's death in 1770, his family had left Richmond County for the west, and he ordered that his land and his £70 estate be sold and the proceeds divided among his heirs. William Dew's son Samuel, of Hampshire County (now West Virginia), purchased the land, but sold it in 1780 to Edward Saunders. (see Continuation Sheet #3)

9 MAJOR BIBLIOGRAPHICAL REFERENCES

Richmond County Chancery Court Suit Number 105.
 Richmond County Deed and Will Books.
 Upton, Dell, "Linden Farm Title," unpublished ms. in Virginia Historic Landmarks Commission archives.

10 GEOGRAPHICAL DATA

ACREAGE OF NOMINATED PROPERTY 28.2 acres

UTM REFERENCES

A	1,8	3,5,6,5,5,0	4,1,9,5,0,2,0	B	1,8	3,5,6,5,4,0	4,1,9,4,5,7,0
	ZONE	EASTING	NORTHING		ZONE	EASTING	NORTHING
C	1,8	3,5,6,1,5,0	4,1,9,4,5,8,0	D	1,8	3,5,6,1,6,0	4,1,9,5,0,3,0

VERBAL BOUNDARY DESCRIPTION

The acreage comprising Linden Farm is bounded by a line beginning at a point on the north side of State Route 3, approximately 1400' SE of intersection of state routes 3 and 611; thence extending 200' NE, then approximately 500' SE, then 400' NE to tree line; thence extending approximately 2200' NW following tree line; thence extending approximately 1200' SW to north side of State Route 3; thence extending SE along north side of said route to point of origin.

LIST ALL STATES AND COUNTIES FOR PROPERTIES OVERLAPPING STATE OR COUNTY BOUNDARIES

STATE	CODE	COUNTY	CODE
STATE	CODE	COUNTY	CODE

11 FORM PREPARED BY

NAME / TITLE

Virginia Historic Landmarks Commission Staff

ORGANIZATION

Virginia Historic Landmarks Commission

DATE

September 1976

STREET & NUMBER

221 Governor Street

TELEPHONE

(804) 786-3144

CITY OR TOWN

Richmond, Virginia

STATE

Virginia

12 STATE HISTORIC PRESERVATION OFFICER CERTIFICATION

THE EVALUATED SIGNIFICANCE OF THIS PROPERTY WITHIN THE STATE IS:

NATIONAL

STATE

LOCAL

As the designated State Historic Preservation Officer for the National Historic Preservation Act of 1966 (Public Law 89-665), I hereby nominate this property for inclusion in the National Register and certify that it has been evaluated according to the criteria and procedures set forth by the National Park Service.

STATE HISTORIC PRESERVATION OFFICER SIGNATURE

TITLE Junius R. Fishburne, Jr., Executive Director
Virginia Historic Landmarks Commission

DATE SEP 21 1976

FOR NPS USE ONLY

I HEREBY CERTIFY THAT THIS PROPERTY IS INCLUDED IN THE NATIONAL REGISTER

ATTEST: [Signature]
 DIRECTOR, OFFICE OF ARCHEOLOGY AND HISTORIC PRESERVATION

DATE 4/13/89

KEEPER OF THE NATIONAL REGISTER

DATE 3/20/27

UNITED STATES DEPARTMENT OF THE INTERIOR
NATIONAL PARK SERVICE

**NATIONAL REGISTER OF HISTORIC PLACES
INVENTORY -- NOMINATION FORM**

FOR NPS USE ONLY	
RECEIVED	OCT 13 1976
DATE ENTERED	APR 13 1977

CONTINUATION SHEET #3 ITEM NUMBER 8 PAGE 1

SIGNIFICANCE

Saunders died in 1826, leaving his plantation to his grandson Edward Sydnor Saunders, who sold it to William H. Tayloe of Mt. Airy, in 1845, in satisfaction of a debt. Thus commenced a 65-year period during which the property underwent a rapid series of sales, resales, and lawsuits, during which it was owned by the Lyell, Siller, Hutt, Becker, and Lewis families. The 1873 deed from R. H. Lyell to Frank Siller contains the first recorded reference to the property as "Linden." It was first referred to as Linden Farm in 1900.

In 1909, Linden Farm was purchased by Dorsey B. Beaucham and has descended to his granddaughter, Mrs. Virginia B. Saunders. Thus, the present owners have maintained the longest continuous tenure of a single family in the history of the house. It is currently unoccupied and is for sale.

DTU
MTP

Property Linden Farm

State Va.

Working Number 10.13.76.4278

Richmond
ref # 77001492

TECHNICAL

Photos 2
Maps 1

CONTROL

OK 10.13.76

Primarily significant for architecture.

HISTORIAN

*Accept
E. Smith
11-9-76*

ARCHITECTURAL HISTORIAN

*Accept
M. H. King
11-26-76*

ARCHEOLOGIST

OTHER

HAER

Inventory _____
Review _____

REVIEW UNIT CHIEF

*Accept
Cole
3-21-77*

BRANCH CHIEF

*Hung
3-25-77*

KEEPER

*Wm
3/25/77*

National Register Write-up _____
Federal Register Entry 5-3-77

Send-back _____
Re-submit _____

Entered APR 13 1977

INT:2106-74



Virginia Historic Landmarks Commission
221 Governor Street
Richmond, Virginia 23219

LINDEN FARM

Richmond County, Virginia

Credit: Virginia Historic Landmarks Commission
1975

Negative Filed: Virginia State Library,
Richmond, Virginia

EXTERIOR VIEW FROM SOUTHWEST

OCT 13 1976

APR 13 1977

1 of 2

PROPERTY OF THE NATIONAL REGISTER



Virginia Historic Landmarks Commission
221 Governor Street
Richmond, Virginia 23219



PROPERTY OF THE NATIONAL REGISTER

LINDEN FARM
Richmond County, Virginia
Credit: Virginia Historic Landmarks Commission
1975

Negative Filed: Virginia State Library,
Richmond, Virginia

INTERIOR VIEW OF STAIR

OCT 13 1976
APR 13 1977² of 2

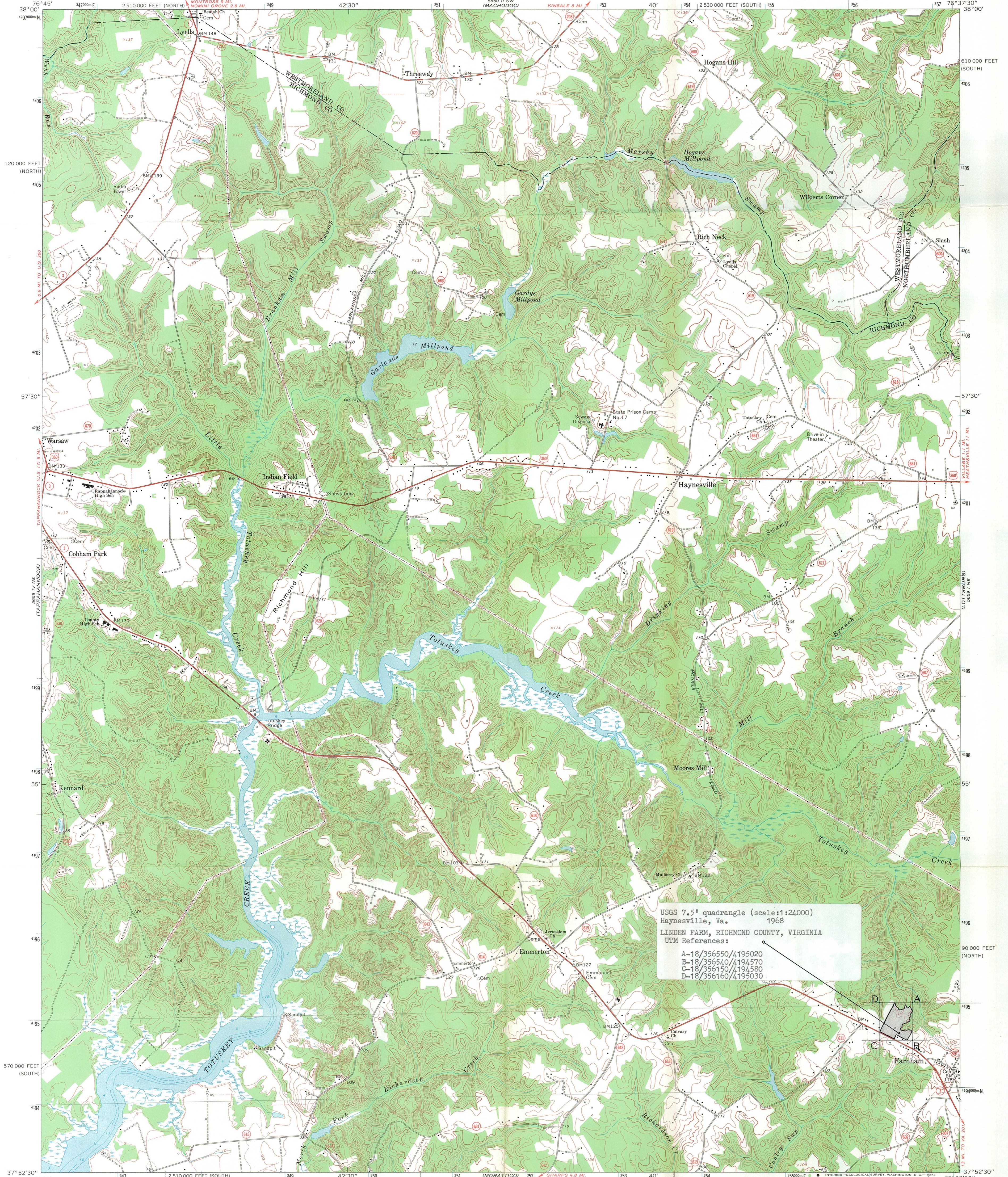

USGS 7.5' quadrangle (scale:1:24,000)
Haynesville, Va. 1968
LINDEN FARM, RICHMOND COUNTY, VIRGINIA
UTM References:
A-18/356550/4195020
B-18/356540/4194570
C-18/356150/4194580
D-18/356160/4195030

Mapped, edited, and published by the Geological Survey

Control by USGS and USC&GS

Topography by photogrammetric methods from aerial photographs taken 1967. Field checked 1968

Supersedes Army Map Service map dated 1944

Selected hydrographic data compiled from USC&GS Chart 605 SC (1970)

This information is not intended for navigational purposes

Polyconic projection. 1927 North American datum
10,000-foot grids based on Virginia coordinate system, south and north zones
1000-meter Universal Transverse Mercator grid ticks, zone 18,
shown in blue

Fine red dashed lines indicate selected fence and field lines where generally visible on aerial photographs. This information is unchecked

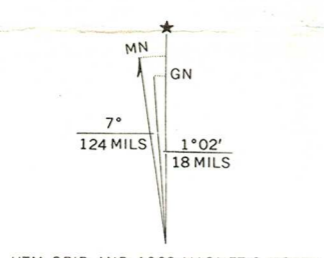

CONTOUR INTERVAL 10 FEET
DOTTED LINES REPRESENT 5-FOOT CONTOURS
DATUM IS MEAN SEA LEVEL
DEPTH CURVES AND SOUNDINGS IN FEET—DATUM IS MEAN LOW WATER
SHORELINE SHOWN REPRESENTS THE APPROXIMATE LINE OF MEAN HIGH WATER
THE MEAN RANGE OF TIDE IS APPROXIMATELY 1.8 FEET

THIS MAP COMPLIES WITH NATIONAL MAP ACCURACY STANDARDS
FOR SALE BY U.S. GEOLOGICAL SURVEY, WASHINGTON, D.C. 20242
AND VIRGINIA DIVISION OF MINERAL RESOURCES, CHARLOTTESVILLE, VIRGINIA 22903
A FOLDER DESCRIBING TOPOGRAPHIC MAPS AND SYMBOLS IS AVAILABLE ON REQUEST

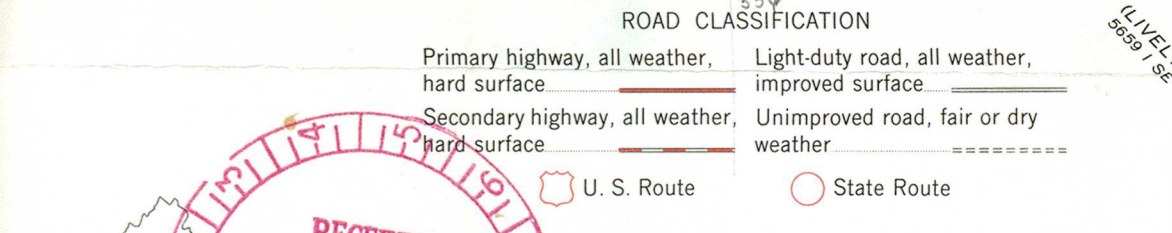

HAYNESVILLE, VA.
NW/4 MORATTICO 15' QUADRANGLE
N3752.5—W7637.5/7.5
1968
AMS 5659 1 NW—SERIES 9B34

ENTRIES IN THE NATIONAL REGISTER

STATE VIRGINIA

Date Entered APR 13 1977

Name

Location

Linden Farm

Farnham vicinity
Richmond County

Cornwell Farm

Great Falls vicinity
Fairfax County

Also Notified

Hon. Harry F. Byrd, Jr.
Hon. William L. Scott
Hon. Paul S. Tribble, Jr.
Hon. Joseph L. Fisher
Regional Director, Mid Atlantic Region

State Historic Preservation Officer
Dr. Junius R. Fishburne, Jr.
Executive Director, Virginia Historic
Landmarks Commission
221 Governor Street
Richmond, Virginia 23219

NR Data Sheet

DATE: 11/26/76
Reviewer INITIALS: ML
NR DOE APR 13 1977

NAME AS IT APPEARS IN FEDERAL REGISTER: Linden Farm

OTHER NAMES: ~~LIN~~ Linden; Dew House

LOCATION:

STREET & NUMBER N of Farnham on VA 3
CITY, TOWN VICINITY OF Farnham CONGRESSIONAL DISTRICT 1st
STATE Virginia 51 COUNTY code
Richmond 159

OWNER OF PROPERTY: (Circle) PRIVATE STATE LOCAL GOV'T MUNICIPAL COUNTY OTHER

ADMINISTRATOR (underline) FEDERAL (AGENCY NAME):
NPS REGION: (CIRCLE) N. ATLANTIC MID ATLANTIC SOUTHEAST MIDWEST
SOUTHWEST ROCKY MOUNTAIN WEST PACIFIC NORTHWEST

FEATURES:

INTERIOR EXTERIOR ENVIRONS
-- Substantially intact-1 -- Substantially intact-2 -- Substantially intact-3
-- unknown - 4 -- unknown -5
-- not applicable - 7 -- not applicable - 8 -- Not applicable-9

-- Interior, exterior, environs not intact-0

CONDITION -- EXCELLENT -- DETERIORATED -- UNALTERED -- ORIGINAL SITE
-- GOOD -- RUINS -- ALTERED -- MOVED
-- FAIR -- UNEXPOSED -- Reconstructed -- Unknown
-- Unexcavated -- Excavated

ACCESS -- Yes-restricted Yes-unrestricted No access Unknown

historic district? YES NO

WITHIN NATIONAL REGISTER HISTORIC DISTRICT? YES NO
IF YES, NAME:

WITHIN NATIONAL HISTORIC LANDMARK? YES NO
IF YES, NAME:

ADAPTIVE USE: YES NO Saved? YES NO

FUNCTION(S): (use vocabulary words)

then-

now-

SIGNIFICANCE:

- | | | | | |
|---|---------------------------------------|---|--|---|
| <input type="checkbox"/> ARCHEOLOGY-PREHISTORIC | <input type="checkbox"/> CONSERVATION | <input type="checkbox"/> LANDSCAPE ARCHITECTURE | <input type="checkbox"/> RELIGION | <input type="checkbox"/> entertainment |
| <input type="checkbox"/> ARCHEOLOGY-HISTORIC | <input type="checkbox"/> ECONOMICS | <input type="checkbox"/> LAW/Gov't/politics | <input type="checkbox"/> SCIENCE | <input type="checkbox"/> health |
| <input type="checkbox"/> AGRICULTURE | <input type="checkbox"/> EDUCATION | <input type="checkbox"/> LITERATURE | | <input type="checkbox"/> recreation |
| <input type="checkbox"/> ARCHITECTURE | <input type="checkbox"/> ENGINEERING | <input type="checkbox"/> MILITARY | <input type="checkbox"/> SOCIAL/HUMANITARIAN | <input type="checkbox"/> settlement |
| <input type="checkbox"/> ART | <input type="checkbox"/> EXPLORATION | <input type="checkbox"/> MUSIC | | <input type="checkbox"/> socio/cultural |
| <input type="checkbox"/> COMMERCE | <input type="checkbox"/> INDUSTRY | <input type="checkbox"/> PHILOSOPHY | <input type="checkbox"/> TRANSPORTATION | <input type="checkbox"/> urban & commun |
| <input type="checkbox"/> COMMUNICATIONS | <input type="checkbox"/> INVENTION | <input type="checkbox"/> POLITICS/GOVERNMENT | <input type="checkbox"/> OTHER (SPECIFY) | <input type="checkbox"/> planning |

Claims

"first" YES NO

"oldest" YES NO

"only" YES NO

ARCHITECTURAL STYLE: Greek Revival

architect/m.builder:

engineer:

landscape/garden designer:

artist/artisan:

interior decorator:

builder/contractor:

ETHNIC GROUP:

NAMES:

personal

(label role
&
appropriate date)

events

institutional

DATES:

DATE OF CONSTRUCTION (Specific date or 1/4 of century): c.1700-1725

DATE(S) OF "MAJOR" ALTERATIONS:

HISTORICALLY SIGNIFICANT DATE(S):

SOURCE:

(OF NOMINATION)

PRIVATE

STATE

LOCAL GOV'T

MUNICIPAL

COUNTY

OTHER

FEDERAL AGENCY:

ACREAGE:

(to nearest tenth of an acre)

28.2

COMMENTS: (include architectural information here)

Frame, clapboarding; 1 1/2 stories, rectangular, gabled roof, large
exterior end chimneys, 3 front gabled dormers, front center entrance
with 5-light transom; ~~interior~~ simple interior classical elements. Greek Revival
Rare example of colonial vernacular farmhouse on the northern
neck of Virginia.

SIGNIFICANCE: (maximum two sentences)

FEDERAL ASSISTANCE

1. TYPE OF ACTION <input type="checkbox"/> PREAPPLICATION <input checked="" type="checkbox"/> APPLICATION <small>(Mark appropriate box)</small> <input type="checkbox"/> NOTIFICATION OF INTENT (Opt.) <input type="checkbox"/> REPORT OF FEDERAL ACTION	2. APPLICANT'S APPLICATION <i>Leave Blank</i>	a. NUMBER	3. STATE APPLICATION IDENTIFIER	a. NUMBER 8-436-00
		b. DATE Year month day 19	b. DATE Year month day 19 78 1 5	

4. LEGAL APPLICANT/RECIPIENT

a. Applicant Name : Commonwealth of Virginia
 b. Organization Unit : Virginia Historic Landmarks Commission
 c. Street/P.O. Box : 221 Governor Street
 d. City : Richmond e. County :
 f. State : Virginia g. ZIP Code: 23219
 h. Contact Person (Name & telephone No.) : Tucker Hill (804) 786-3143

5. FEDERAL EMPLOYER IDENTIFICATION NO.

6. PROGRAM (From Federal Catalog)
 a. NUMBER 150904
 b. TITLE
 Historic Preservation

7. TITLE AND DESCRIPTION OF APPLICANT'S PROJECT Linden Farm, Richmond County, Virginia - Rehabilitation and Restoration Project, Phase I.
 Linden Farm near Farnham, Virginia, in Richmond County, is a fine example of an early 18th century Tidewater farmhouse. It is believed to be the earliest remaining house of this type located in the Northern Neck region of the State. The grant in the amount of \$6,000.00 for Rehabilitation and Restoration

8. TYPE OF APPLICANT/RECIPIENT
 A-State H-Community Action Agency
 B-Interstate I-Higher Educational Institution
 C-Substate J-Indian Tribe
 D-District K-Other (Specify):
 E-City
 F-School District
 G-Special Purpose District
 Enter appropriate letter A

9. TYPE OF ASSISTANCE
 A-Basic Grant D-Insurance
 B-Supplemental Grant E-Other Enter appropriate letter(s) A
 C-Loan

10. AREA OF PROJECT IMPACT (Names of cities, counties, States, etc.)
Richmond County

11. ESTIMATED NUMBER OF PERSONS BENEFITING
 6,504

12. TYPE OF APPLICATION
 A-New C-Revision E-Augmentation
 B-Renewal D-Continuation
 Enter appropriate letter A

13. PROPOSED FUNDING

a. FEDERAL	\$ 6,000 .00
b. APPLICANT	6,000 .00
c. STATE	.00
d. LOCAL	.00
e. OTHER	.00
f. TOTAL	\$ 12,000 .00

14. CONGRESSIONAL DISTRICTS OF:

a. APPLICANT Virginia	b. PROJECT 1
16. PROJECT START DATE Year month day 19 78 9 15	17. PROJECT DURATION 12 Months
18. ESTIMATED DATE TO BE SUBMITTED TO FEDERAL AGENCY 19 78 8 17	

15. TYPE OF CHANGE (For 18a or 18b)
 A-Increase Dollars F-Other (Specify):
 B-Decrease Dollars
 C-Increase Duration
 D-Decrease Duration
 E-Cancellation
 N/A
 Enter appropriate letter(s)

20. FEDERAL AGENCY TO RECEIVE REQUEST (Name, City, State, ZIP code) Dept. of the Interior, Heritage Conservation and Recreation Service, Washington, D.C. 20240

21. REMARKS ADDED
 Yes No

22. THE APPLICANT CERTIFIES THAT
 a. To the best of my knowledge and belief, data in this preapplication/application are true and correct, the document has been duly authorized by the governing body of the applicant and the applicant will comply with the attached assurances if the assistance is approved.

b. If required by OMB Circular A-95 this application was submitted, pursuant to instructions therein, to appropriate clearinghouses and all responses are attached: No response Response attached

(1) Department of Intergovernmental Affairs
 (2) Budget Office
 (3) Governor's Office

23. CERTIFYING REPRESENTATIVE
 a. TYPED NAME AND TITLE
 Tucker Hill - State Historic Preservation Officer

b. SIGNATURE

 c. DATE SIGNED
 Year month day
 19 78 8 17

24. AGENCY NAME
 Department of the Interior

26. ORGANIZATIONAL UNIT
 Heritage Conservation and Recreation Service

27. ADMINISTRATIVE OFFICE
 Grants Administration Division

29. ADDRESS
 Washington, D. C. 20240

25. APPLICATION RECEIVED
 Year month day
 19 78-8-23

28. FEDERAL APPLICATION IDENTIFICATION

30. FEDERAL GRANT IDENTIFICATION
 51-8B43

31. ACTION TAKEN

<input checked="" type="checkbox"/> a. AWARDED	32. FUNDING
<input type="checkbox"/> b. REJECTED	a. FEDERAL \$ 6,000 .00
<input type="checkbox"/> c. RETURNED FOR AMENDMENT	b. APPLICANT 6,000 .00
<input type="checkbox"/> d. DEFERRED	c. STATE .00
<input type="checkbox"/> e. WITHDRAWN	d. LOCAL .00
	e. OTHER .00
	f. TOTAL \$12,000 .00

33. ACTION DATE
 Year month day
 19 78 10 16

35. CONTACT FOR ADDITIONAL INFORMATION (Name and telephone number)
 Stephen D. Newman
 202-343-4941

34. STARTING DATE
 Year month day
 19 78 10 01

36. ENDING DATE
 Year month day
 19 79 09 30

37. REMARKS ADDED
 Yes No

38. FEDERAL AGENCY ACTION
 a. In taking above action, any comments received from clearinghouses were considered. If agency response is due under provisions of Part 1, OMB Circular A-95, it has been or is being made.

b. FEDERAL AGENCY A-95 OFFICIAL (Name and telephone no.)
 Same as #35

SECTION II - IDENTIFICATION SECTION III - FEDERAL AGENCY ACTION