

DATA SHEET

Form 10-300
(Rev. 6-72)

UNITED STATES DEPARTMENT OF THE INTERIOR
NATIONAL PARK SERVICE

NATIONAL REGISTER OF HISTORIC PLACES INVENTORY - NOMINATION FORM

(Type all entries - complete applicable sections)

STATE: Virginia
COUNTY: Mecklenburg
FOR NPS USE ONLY
ENTRY DATE JUL 17 1975

1. NAME

COMMON:
Mecklenburg County Courthouse

AND/OR HISTORIC:
Mecklenburg County Courthouse

2. LOCATION

STREET AND NUMBER: Southwest of intersection of Route 58 and Route 92; west side of Route T707; northwest corner of intersection of Route T707 and Route T756.

CITY OR TOWN: Boydton

CONGRESSIONAL DISTRICT: Fifth (W. C. Daniel)

STATE: Virginia

CODE: 51

COUNTY: Mecklenburg

CODE: 117

3. CLASSIFICATION

CATEGORY (Check One)	OWNERSHIP	STATUS	ACCESSIBLE TO THE PUBLIC		
<input type="checkbox"/> District <input type="checkbox"/> Site <input type="checkbox"/> Object	<input checked="" type="checkbox"/> Building <input type="checkbox"/> Structure <input type="checkbox"/> Private <input type="checkbox"/> Both	<input checked="" type="checkbox"/> Public <input type="checkbox"/> Private <input type="checkbox"/> Both	<input type="checkbox"/> Public Acquisition: <input type="checkbox"/> In Process <input type="checkbox"/> Being Considered	<input checked="" type="checkbox"/> Occupied <input type="checkbox"/> Unoccupied <input type="checkbox"/> Preservation work in progress	Yes: <input checked="" type="checkbox"/> Restricted <input type="checkbox"/> Unrestricted <input type="checkbox"/> No
PRESENT USE (Check One or More as Appropriate)					
<input type="checkbox"/> Agricultural <input type="checkbox"/> Commercial <input type="checkbox"/> Educational <input type="checkbox"/> Entertainment	<input checked="" type="checkbox"/> Government <input type="checkbox"/> Industrial <input type="checkbox"/> Military <input type="checkbox"/> Museum	<input type="checkbox"/> Park <input type="checkbox"/> Private Residence <input type="checkbox"/> Religious <input type="checkbox"/> Scientific	<input type="checkbox"/> Transportation <input type="checkbox"/> Other (Specify)	<input type="checkbox"/> Comments	

4. OWNER OF PROPERTY

OWNER'S NAME: Mecklenburg County

STREET AND NUMBER:

CITY OR TOWN: Boydton

STATE: Virginia

CODE: 23917

CODE: 51

5. LOCATION OF LEGAL DESCRIPTION

COURTHOUSE, REGISTRY OF DEEDS, ETC.: Mecklenburg County Courthouse

STREET AND NUMBER:

CITY OR TOWN: Boydton

STATE: Virginia

CODE: 51

6. REPRESENTATION IN EXISTING SURVEYS (2) (see continuation sheet #1)

TITLE OF SURVEY: (1) Historic American Buildings Survey Inventory

DATE OF SURVEY: 1958

DEPOSITORY FOR SURVEY RECORDS: Library of Congress

STREET AND NUMBER:

CITY OR TOWN: Washington

STATE: D. C.

CODE: 11

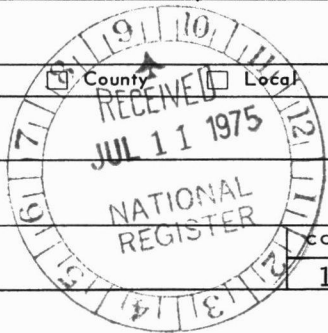

STATE: Virginia

COUNTY: Mecklenburg

ENTRY NUMBER: JUL 17 1975

DATE: JUL 17 1975

FOR NPS USE ONLY

SEE INSTRUCTIONS

7. DESCRIPTION

CONDITION	(Check One)					
	<input checked="" type="checkbox"/> Excellent	<input type="checkbox"/> Good	<input type="checkbox"/> Fair	<input type="checkbox"/> Deteriorated	<input type="checkbox"/> Ruins	<input type="checkbox"/> Unexposed
	(Check One)			(Check One)		
	<input checked="" type="checkbox"/> Altered	<input type="checkbox"/> Unaltered	<input type="checkbox"/> Moved	<input checked="" type="checkbox"/> Original Site		

DESCRIBE THE PRESENT AND ORIGINAL (if known) PHYSICAL APPEARANCE

The Mecklenburg County Courthouse, built 1838-42 by William A. Howard, is a large, two-story Roman Revival building which stands at the principal intersection of Boydton. The courthouse is built of brick laid in Flemish bond on the front and three-course American bond with Flemish variant on the sides. The brickwork was painted white in recent years, giving the building a more monumental aspect than originally intended. It is five bays wide and five bays deep and is lighted by large six-over-six sash. The principal entrance is in the central bay of the gable end, and there are other doorways in the central bays of the sides. A hexastyle Ionic portico, with plastered-brick piers and wooden capitals having angle volutes, marks the facade, and its modillion cornice is carried around the entire building.

The interior of the courthouse has been altered. It originally had a two-story courtroom with a rear gallery, but the space is now divided into two floors with offices on the first floor and the courtroom on the second. Little of the original trim survives except for a plain stair in the entrance hall.

A two-story Edwardian ell was added to the rear of the building early in the twentieth century. In the process, an unusual apse like that on the earlier Lunenburg Courthouse, by the same builder, was destroyed.

The courthouse is scenically set in a shaded square surrounded by nineteenth-century commercial buildings. It is complemented by a small, turn-of-the-century brick clerk's office, also painted white, and by the customary Confederate monument.

DTU



S E E I N S T R U C T I O N S

**NATIONAL REGISTER OF HISTORIC PLACES
INVENTORY - NOMINATION FORM**

(Continuation Sheet) #1

STATE	
Virginia	
COUNTY	
Mecklenburg	
FOR NPS USE ONLY	
ENTRY NUMBER	DATE
	JUL 17 1975

(Number all entries)

6. REPRESENTATION IN EXISTING SURVEYS

- (2) Virginia Historic Landmarks Commission Survey
1975 State

Virginia Historic Landmarks Commission
221 Governor Street
Richmond, Virginia code: 51



8. SIGNIFICANCE

PERIOD (Check One or More as Appropriate)

- Pre-Columbian; 16th Century 18th Century 20th Century
 15th Century 17th Century 19th Century

SPECIFIC DATE(S) (If Applicable and Known) 1838-42; William A. Howard, Builder

AREAS OF SIGNIFICANCE (Check One or More as Appropriate)

- | | | | |
|--|--------------------------------------|---|--|
| <input type="checkbox"/> Aboriginal | <input type="checkbox"/> Education | <input checked="" type="checkbox"/> Political | <input type="checkbox"/> Urban Planning |
| <input type="checkbox"/> Prehistoric | <input type="checkbox"/> Engineering | <input type="checkbox"/> Religion/Phi- | <input type="checkbox"/> Other (Specify) |
| <input type="checkbox"/> Historic | <input type="checkbox"/> Industry | losophy | _____ |
| <input type="checkbox"/> Agriculture | <input type="checkbox"/> Invention | <input type="checkbox"/> Science | _____ |
| <input checked="" type="checkbox"/> Architecture | <input type="checkbox"/> Landscape | <input type="checkbox"/> Sculpture | _____ |
| <input type="checkbox"/> Art | Architecture | <input type="checkbox"/> Social/Human- | _____ |
| <input type="checkbox"/> Commerce | <input type="checkbox"/> Literature | itarian | _____ |
| <input type="checkbox"/> Communications | <input type="checkbox"/> Military | <input type="checkbox"/> Theater | _____ |
| <input type="checkbox"/> Conservation | <input type="checkbox"/> Music | <input type="checkbox"/> Transportation | _____ |

STATEMENT OF SIGNIFICANCE

The Mecklenburg County Courthouse, set in its square at the principal crossroads of Boydton, is one of an important group of architecturally related early-nineteenth-century county courthouses in Virginia. Like most of the others, it is set in a small square with a separate clerk's office and a later Confederate monument, is located in a small village established as a result of the courthouse's existence, and is built in a Roman Revival style influenced by the architectural works of Thomas Jefferson.

Mecklenburg County and Charlotte County were set off from Lunenburg County in 1764. In March, 1765, the first court sessions were held at the house of Richard Swepson, about one-half mile north of the present Boydton. It was decided at that time that Swepson should erect a proper courthouse for the county, and a brick and frame building was put up near the site of the present clerk's office.

Swepson's grandson, Alexander Boyd, Jr., in 1811 donated to the county the two acres of land on which the courthouse and clerk's office stood. A year later he deeded to a group of trustees fifty acres for a town, officially chartered by the General Assembly as Boyd Town.

By the 1830s, the county had outgrown its court facilities, and William A. Howard, the builder of the earlier Lunenburg County Courthouse, began to erect a new one for Mecklenburg in 1838 and completed it in 1842. With its temple form and red brick with white trim, the courthouse followed the pattern set by the public buildings designed by Thomas Jefferson, most notably his courthouses for Buckingham (1823, now destroyed) and Charlotte (1823) Counties. The recent coat of white paint on the building highlights its particular resemblance to Jefferson's Virginia State Capitol at Richmond, with which it shares a hexastyle Ionic portico, modillion cornice, five-bay facade and side entrances.

DTU

SEE INSTRUCTIONS

9. MAJOR BIBLIOGRAPHICAL REFERENCES

Gaines, William H., Jr., "Courthouses of Lunenburg and Mecklenburg Counties," Virginia Cavalcade, Vol. 20, Winter, 1971.
 Hill, William B. The Boyds of Boydton. 1967.
 Hutcheson, Charles S., "Boydton in Mecklenburg County," Virginia Magazine of History and Biography, Vol. 50, 1942, pp. 109-18.
 Roanoke River Branch, APVA. Land by the Roanoke. 1957.

10. GEOGRAPHICAL DATA

LATITUDE AND LONGITUDE COORDINATES DEFINING A RECTANGLE LOCATING THE PROPERTY			O R	LATITUDE AND LONGITUDE COORDINATES DEFINING THE CENTER POINT OF A PROPERTY OF LESS THAN TEN ACRES		
CORNER	LATITUDE	LONGITUDE		LATITUDE	LONGITUDE	
	Degrees Minutes Seconds	Degrees Minutes Seconds		Degrees Minutes Seconds	Degrees Minutes Seconds	
NW	° ' "	° ' "		° ' "	° ' "	
NE	° ' "	° ' "		° ' "	° ' "	
SE	° ' "	° ' "		° ' "	° ' "	
SW	° ' "	° ' "		° ' "	° ' "	

UTM References:
17/733370/4060890

UTM OK
HL

APPROXIMATE ACREAGE OF NOMINATED PROPERTY: 2 acres

LIST ALL STATES AND COUNTIES FOR PROPERTIES OVERLAPPING STATE OR COUNTY BOUNDARIES

STATE:	CODE	COUNTY	CODE

11. FORM PREPARED BY

NAME AND TITLE:
Virginia Historic Landmarks Commission Staff

ORGANIZATION: Virginia Historic Landmarks Commission

DATE: June 1975

STREET AND NUMBER:
221 Governor Street

CITY OR TOWN: Richmond

STATE: Virginia

CODE: 51

12. STATE LIAISON OFFICER CERTIFICATION

NATIONAL REGISTER VERIFICATION

As the designated State Liaison Officer for the National Historic Preservation Act of 1966 (Public Law 89-665), I hereby nominate this property for inclusion in the National Register and certify that it has been evaluated according to the criteria and procedures set forth by the National Park Service. The recommended level of significance of this nomination is:

National State Local

Name: Junius R. Fishburne, Jr.
 Junius R. Fishburne, Jr., Exec. Director
 Virginia Historic Landmarks Commission
 Title: _____

Date: JUN 17 1975

I hereby certify that this property is included in the National Register.

R. R. Markewitz
 Director, Office of Archeology and Historic Preservation

Date: 7/17/75

ATTEST:
W. J. Mumford
 Keeper of The National Register

Date: JUL 16 1975

SEE INSTRUCTIONS

Property Mecklenberg County Courthouse

75002025

State Va.

Working Number 7. 11. 75. 1283

Mecklenberg

TECHNICAL

Photos 1
Maps 1

CONTROL

OK cm
7.14.75

HISTORIAN

ACCEPT
USBOUNT
7-14-75

ARCHITECTURAL HISTORIAN

called Va.
cont. sheet on clerk's office
& monuments forthcoming -
they are included in nom. 7/15/75

ACCEPT
H. J. and
7/14/75

ARCHEOLOGIST

OTHER

HAER

Inventory _____
Review _____

REVIEW UNIT CHIEF

Accept
with
7/14/75

(Accept - addit. material to come)
What about the clerk's office?
Looks like the area may be a good
district - Don't we need to call
for photo of clerk's office?
& clarification on whether it's on -

BRANCH CHIEF

Accept after
calling 7-15-75
C. Shull

KEEPER

W
JUL 16 1975

National Register Write-up _____
Federal Register Entry 9-2-75

Send-back _____
Re-submit _____

Entered JUL 17 1975

INT:2106-74



UNITED STATES DEPARTMENT OF THE INTERIOR
NATIONAL PARK SERVICE
NATIONAL REGISTER OF HISTORIC PLACES
PROPERTY PHOTOGRAPH FORM

(Type all entries - attach to or enclose with photograph)

1. NAME		
COMMON	AND/OR HISTORIC	NUMERIC CODE (Assigned by NPS)
Mecklenburg County Courthouse	Mecklenburg County Courthouse	JUL 17 1975
2. LOCATION		
STATE	COUNTY	TOWN
Virginia	Mecklenburg	Boydton
STREET AND NUMBER Southwest of intersection of Route 58 and Route 92; west side of Route T707; northwest corner of intersection of Route T707 and Route T756.		
3. PHOTO REFERENCE		
PHOTO CREDIT	DATE	NEGATIVE FILED AT
Virginia Historic Landmarks Commission	1975	Virginia State Library, Richmond, Va.
4. IDENTIFICATION		
DESCRIBE VIEW, DIRECTION, ETC.		

1 of 1 - View from southeast.

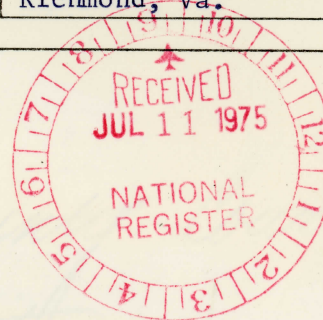

1081

PROPERTY OF THE NATIONAL REGISTER

1081

**NATIONAL REGISTER OF HISTORIC PLACES
PROPERTY MAP FORM**

(Type all entries - attach to or enclose with map)

1. NAME		
COMMON	AND/OR HISTORIC	NUMERIC CODE <i>(Assigned by NPS)</i>
Mecklenburg County Courthouse	Mecklenburg County Courthouse	JUL 17 1975
2. LOCATION		
STATE	COUNTY	TOWN
Virginia	Mecklenburg	Boydton
STREET AND NUMBER		
Southwest of intersection of Route 58 and Route 92; west side of Route T707; northwest corner of intersection of Route T707 and Route T756.		
3. MAP REFERENCE		
SOURCE	DATE	SCALE
USGS 7½' quadrangle, Boydton, Va.	1968	1:24000

REQUIREMENTS: PROPERTY BOUNDARIES, WHERE REQUIRED, AND NORTH ARROW;

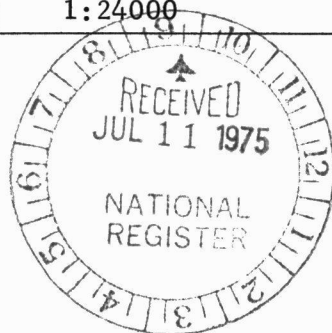

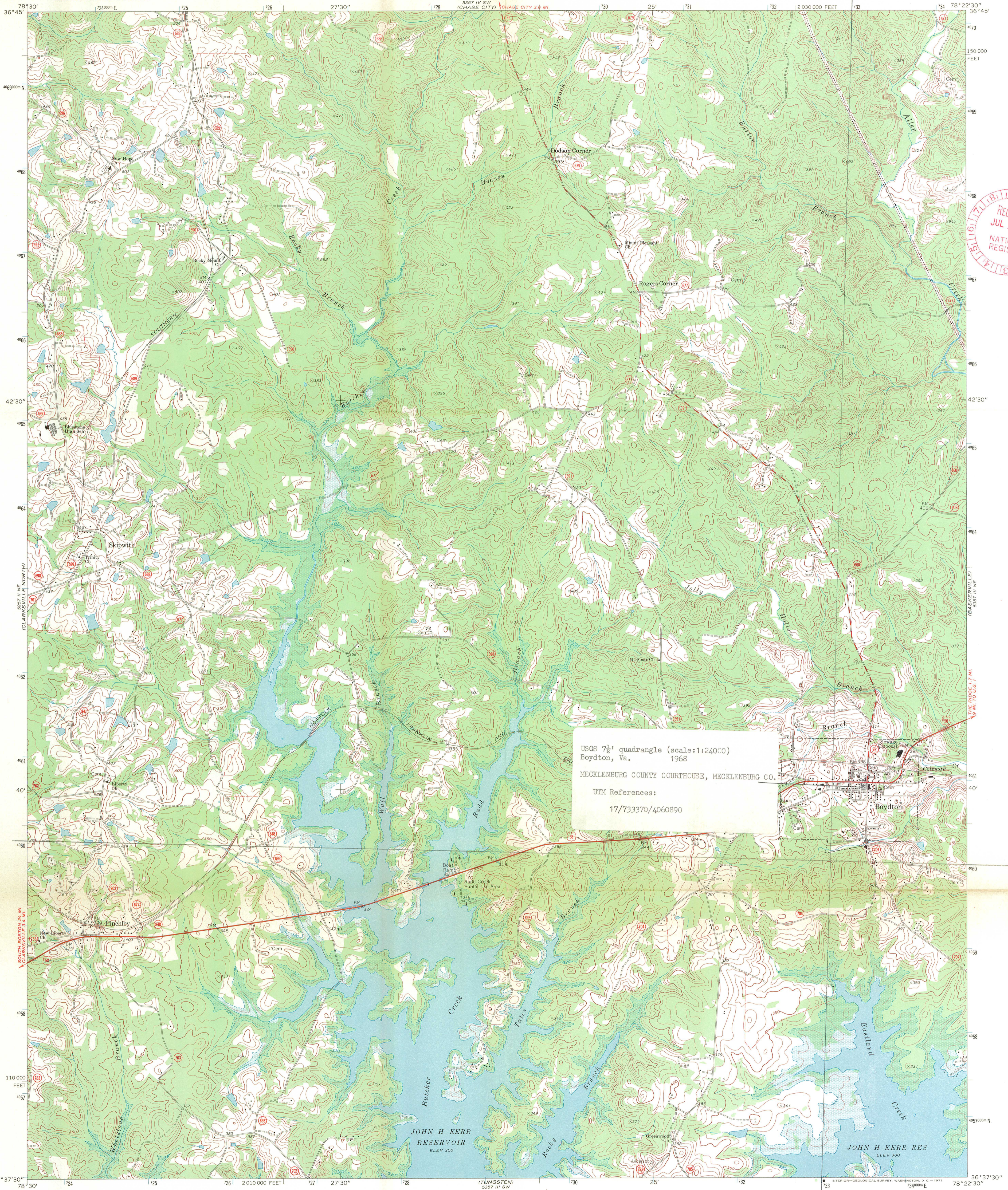

RECEIVED
JUL 11 1975
NATIONAL REGISTER

USGS 7.5' quadrangle (scale:1:24000)
Boydton, Va. 1968
MECKLENBURG COUNTY COURTHOUSE, MECKLENBURG CO.
UTM References:
17/733370/4060890

Mapped, edited, and published by the Geological Survey
Control by USGS and USC&GS
Topography by photogrammetric methods from aerial photographs taken 1967. Field checked 1968
Polyconic projection. 1927 North American datum
10,000-foot grid based on Virginia coordinate system, south zone
1000-meter Universal Transverse Mercator grid ticks, zone 17, shown in blue
Fine red dashed lines indicate selected fence and field lines where generally visible on aerial photographs. This information is unchecked
Areas covered by dashed light blue pattern are subject to controlled inundation

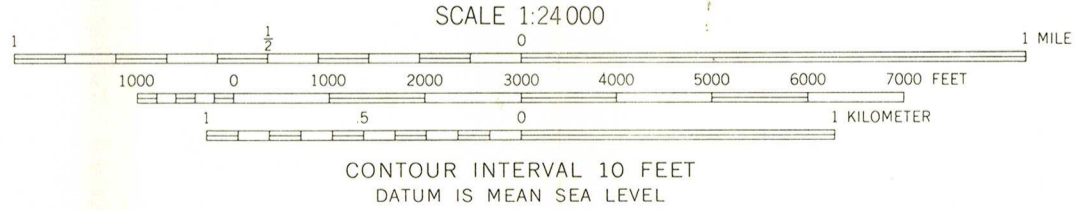
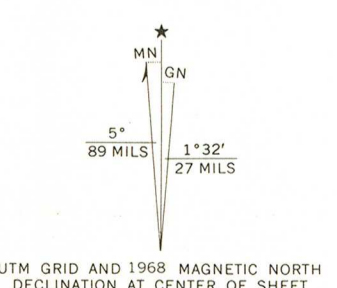

ROAD CLASSIFICATION
Primary highway, hard surface
Secondary highway, hard surface
Light-duty road, hard or improved surface
Unimproved road
Interstate Route
U. S. Route
State Route

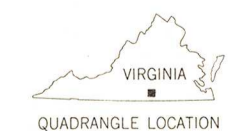

THIS MAP COMPLIES WITH NATIONAL MAP ACCURACY STANDARDS
FOR SALE BY U. S. GEOLOGICAL SURVEY, WASHINGTON, D. C. 20242
AND VIRGINIA DIVISION OF MINERAL RESOURCES, CHARLOTTESVILLE, VIRGINIA 22903
A FOLDER DESCRIBING TOPOGRAPHIC MAPS AND SYMBOLS IS AVAILABLE ON REQUEST

BOYDTON, VA.
NW/4 BOYDTON 15' QUADRANGLE
N3637.5 - W7822.5/7.5

1968
AMS 5357 III NW—SERIES V834

ENTRIES IN THE NATIONAL REGISTER

STATE VIRGINIA

Date Entered Jul 17 1975

Name

Location

Burke's Tavern

Burkeville vicinity
Nottoway County

Mecklenburg County Courthouse

Boydton
Mecklenburg County

Also Notified

Hon. Harry F. Byrd, Jr.
Hon. William Lloyd Scott
Hon. W. C. (Dan) Daniel
Regional Director, Mid Atlantic
Region

State Historic Preservation Officer
Dr. Junius R. Fishburne, Jr.
Executive Director
Virginia Historic Landmarks Commission
221 Governor Street
Richmond, Virginia 23219

PR MMott/row 7/17/75

H34-PR

JUL 24 1975

Brayton 7/22
Reeves
Murtagh
Martensu
T. Wood
1/12
Whitney 7/23

Honorable Dan Daniel
House of Representatives
Washington, D.C.

Dear Mr. Daniel:

Thank you for your letter concerning nomination of the
Mecklenburg County Courthouse, Mecklenburg County, Virginia,
to the National Register of Historic Places.

We are pleased to advise you that the Mecklenburg County
Courthouse was entered in the National Register on July 17.
The enclosed material describes the National Register program.

We appreciate your interest on behalf of historic preservation.

Sincerely yours,

Ernest Allen Connally

Associate
Director

Enclosure

bcc:

Dr. Junius R. Fishburne, Jr.
Executive Director
Virginia Historic Landmarks Commission
221 Governor Street
Richmond, Virginia 23219) w/c of inc.

Regional Director, Mid-Atlantic Region)
Director's Reading File
DI / P / PH / PR) / L, Dr. Curry) / LS) / LS-TWood-Dir. Chron.

FNP:W Reeves:cac:7/18/75

(BASIC FILE RETAINED IN PR)

7-21
HEA

July 11, 1975

Honorable Dan Daniel
House of Representatives
Washington, D.C.

Dear Mr. Daniel:

I am pleased to acknowledge your July 7 inquiry concerning inclusion of the Mecklenburg County Courthouse in the National Register of Historic Places.

We appreciate your interest in this matter and will provide you a reply at our earliest opportunity.

Sincerely yours,

Gary Everhardt
Director

LS (2) w/incoming
FNP:CRBraxton:crb:7-11-75

DAN DANIEL
5TH DISTRICT, VIRGINIA

1705 LONGWORTH BUILDING
WASHINGTON, D.C. 20515
(202) 225-4711

COMMITTEE:
ARMED SERVICES

Congress of the United States
House of Representatives
Washington, D.C. 20515

DISTRICT OFFICES:

202 POST OFFICE BUILDING
DANVILLE, VIRGINIA 24541
TELEPHONE: 792-1280

104-A HIGH STREET
FARMVILLE, VIRGINIA 23901
TELEPHONE: 392-6644

July 7, 1975

Director
Office of Congressional Relations
National Park Service
Department of the Interior
Washington, D. C.

Dear Sir:

We have been advised by the Virginia
Historic Landmarks Commission that the Mecklenburg
County Courthouse has been nominated to the
National Register of Historic Places.

We shall appreciate your advising when
any action is taken on this.

Very sincerely,

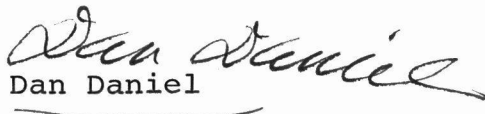
Dan Daniel

DD/mwf

NR Data Sheet

DATE: Reviewer INITIALS: *KP*
NR . DOE *1-17-75*

NAME AS IT APPEARS IN FEDERAL REGISTER: MECKLENBURG COUNTY COURTHOUSE

OTHER NAMES:

LOCATION:

STREET & NUMBER: *SW* corner of jct. of U.S. 58 & VA 92

CITY/TOWN: *Boydton*
STATE: *Virginia*

VICINITY OF: *Mecklenburg*
CONGRESSIONAL DISTRICT: *fifth*
COUNTY: *Mecklenburg* code *117*

OWNER OF PROPERTY: (Circle) PRIVATE STATE LOCAL GOV'T MUNICIPAL COUNTY OTHER

ADMINISTRATOR (underline):
FEDERAL (AGENCY NAME):
NPS REGION: (CIRCLE) N. ATLANTIC MID ATLANTIC SOUTHEAST MIDWEST
SOUTHWEST ROCKY MOUNTAIN WEST PACIFIC NORTHWEST

FEATURES:

INTERIOR: Substantially intact-1
 unknown - 4
 not applicable - 7
not marked

EXTERIOR: Substantially intact-2
 unknown - 5
 not applicable - 8

ENVIRONS: Substantially intact-3
 unknown - 6
 Not applicable-9

CONDITION - EXCELLENT DETERIORATED UNALTERED ORIGINAL SITE
 GOOD RUINS ALTERED MOVED
 FAIR UNEXPOSED Reconstructed Unknown
 Unexcavated Excavated

ACCESS - Yes-restricted Yes-unrestricted No access Unknown

historic district? YES NO

WITHIN NATIONAL REGISTER HISTORIC DISTRICT? YES NO
IF YES, NAME:

WITHIN NATIONAL HISTORIC LANDMARK? YES NO
IF YES, NAME:

ADAPTIVE USE: YES NO Saved? YES NO

FUNCTION(S): (use vocabulary words)
then- *Courthouse*
now- *Courthouse*

SIGNIFICANCE:

- ARCHAEOLOGY-PREHISTORIC
- ARCHAEOLOGY-HISTORIC
- AGRICULTURE
- ARCHITECTURE
- ART
- COMMERCE
- COMMUNICATIONS
- CONSERVATION
- ECONOMICS
- EDUCATION
- ENGINEERING
- INDUSTRY
- INVENTION
- LANDSCAPE ARCHITECTURE
- LAW/Gov't/politics
- LITERATURE
- MILITARY
- MUSIC
- POLITICS/GOVERNMENT
- RELIGION
- SCIENCE
- SOCIAL/HUMANITARIAN
- TRANSPORTATION
- OTHER (SPECIFY)
- entertainment
- health
- recreation
- settlement
- socio/cultural
- urban & commun planning

Claims "first" YES NO "oldest" YES NO "only" YES NO

ARCHITECTURAL STYLE:

architect/m.builder:

engineer:

landscape/garden designer:

artist/artisan:

interior decorator:

builder/contractor:

ETHNIC GROUP:

Wm. A. Howard ⁽³⁾

NAMES:

personal

(label role & appropriate date)

events

institutional

DATES: DATE OF CONSTRUCTION (Specific date or 1/4 of century):

✓
1838^N-1842

DATE(S) OF "MAJOR" ALTERATIONS:

HISTORICALLY SIGNIFICANT DATE(S):

SOURCE:

(OF NOMINATION)

PRIVATE

STATE

LOCAL GOV'T

MUNICIPAL

COUNTY

VA Hist. Landmark Comm

OTHER

FEDERAL AGENCY:

ACREAGE:

(to nearest tenth of an acre)

2 acres

COMMENTS: (include architectural information here)

Brick (Flemish bond $\frac{1}{2}$ front facade), 2 stories, L-shaped, ~~rectangular~~ gabled roof,

for front center gable end entrance, pedimented 2-story hexastyle Ionic portico, ~~simple side entrance~~, denticulated cornice; rear ell added, 20th c.

Federal

SIGNIFICANCE: (maximum two sentences)

County's ^{2nd} courthouse, built on land donated by Alexander Boyd, Jr. for whom the town was named ^{in 1812} (2)

~~Courthouse caused settlement of Boydton; architecturally related to an important~~

group of county courthouses patterned after Thomas Jefferson's structures;

FEDERAL ASSISTANCE		2. APPLICANT'S APPLICATION	a. NUMBER	3. STA APPLICATION IDENTIFIER	a. NUMBER
1. TYPE OF ACTION <input type="checkbox"/> PREAPPLICATION <input checked="" type="checkbox"/> APPLICATION <small>(Mark appropriate box)</small> <input type="checkbox"/> NOTIFICATION OF INTENT (Opt) <input type="checkbox"/> REPORT OF FEDERAL ACTION	Leave Blank	b. DATE Year month day 19		b. DATE ASSIGNED Year month day 19	

4. LEGAL APPLICANT/RECIPIENT a. Applicant Name : Commonwealth of Virginia b. Organization Unit : Virginia Historic Landmarks Commission c. Street/P.O. Box : 221 Governor Street d. City : Richmond e. County : f. State : Virginia g. ZIP Code : 23219 h. Contact Person (Name & telephone No.) : Tucker Hill (804) 786-3143	5. FEDERAL EMPLOYER IDENTIFICATION NO. 6. PROGRAM (From Federal Catalog) a. NUMBER 150904 b. TITLE Historic Preservation
--	--

7. TITLE AND DESCRIPTION OF APPLICANT'S PROJECT <u>Prestwold, Mechenburg County, Phase III</u> - This grant in the amount of \$15,000 is for the restoration and preservation of the rear porch of the <u>Manor House</u> , the restoration of the <u>Summerhouse</u> and the rehabilitation and preservation of the <u>Old Loom House</u> .	8. TYPE OF APPLICANT/RECIPIENT A-State H-Community Action Agency B-Interstate I-Higher Educational Institution C-Substate J-Indian Tribe D-District K-Other (Specify): E-City F-School District G-Special Purpose District Enter appropriate letter <input type="checkbox"/> A
10. AREA OF PROJECT IMPACT (Names of cities, counties, States, etc.) Mechenburg County	11. ESTIMATED NUMBER OF PERSONS BENEFITING 29,426

13. PROPOSED FUNDING a. FEDERAL \$ 15,000 .00 b. APPLICANT 15,000 .00 c. STATE .00 d. LOCAL .00 e. OTHER .00 f. TOTAL \$ 30,000 .00	14. CONGRESSIONAL DISTRICTS OF: a. APPLICANT Virginia b. PROJECT 5 16. PROJECT START DATE Year month day 19	12. TYPE OF APPLICATION A-New C-Revision E-Augmentation B-Renewal D-Continuation Enter appropriate letter <input type="checkbox"/> A 15. TYPE OF CHANGE (For 12a or 12b) A-Increase Dollars F-Other (Specify): B-Decrease Dollars C-Increase Duration D-Decrease Duration E-Cancellation Enter appropriate letter(s) <input type="checkbox"/> <input type="checkbox"/> <input type="checkbox"/> N/A
19. EXISTING FEDERAL IDENTIFICATION NUMBER #51-76-00257-00		

20. FEDERAL AGENCY TO RECEIVE REQUEST (Name, City, State, ZIP code) Dept. of the Interior, Heritage Conservation & Recreation Ser., Washington, D. C. 20240	21. REMARKS ADDED <input checked="" type="checkbox"/> Yes <input type="checkbox"/> No
22. THE APPLICANT CERTIFIES THAT: a. To the best of my knowledge and belief, data in this preapplication/application are true and correct, the document has been duly authorized by the governing body of the applicant and the applicant will comply with the attached assurances if the assistance is approved. b. If required by OMB Circular A-95 this application was submitted, pursuant to instructions therein, to appropriate clearinghouses and all responses are attached: <input type="checkbox"/> Dept. of Intergovernmental Affairs <input checked="" type="checkbox"/> Budget Office <input checked="" type="checkbox"/> Governor's Office	No response attached <input type="checkbox"/> <input checked="" type="checkbox"/> <input checked="" type="checkbox"/>

23. CERTIFYING REPRESENTATIVE a. TYPED NAME AND TITLE Tucker Hill - State Historic Preservation Officer	b. SIGNATURE 	c. DATE SIGNED Year month day 19 78 12 29
--	------------------	---

24. AGENCY NAME DEPARTMENT OF THE INTERIOR	25. APPLICATION RECEIVED Year month day 19 79-01-02	26. ORGANIZATIONAL UNIT HERITAGE CONSERVATION & RECREATION SERVICE 27. ADMINISTRATIVE OFFICE GRANTS ADMINISTRATION DIVISION
29. ADDRESS WASHINGTON, D. C. 20243	30. FEDERAL GRANT IDENTIFICATION 51-09593	

31. ACTION TAKEN <input checked="" type="checkbox"/> a. AWARDED <input type="checkbox"/> b. REJECTED <input type="checkbox"/> c. RETURNED FOR AMENDMENT <input type="checkbox"/> d. DEFERRED <input type="checkbox"/> e. WITHDRAWN	32. FUNDING a. FEDERAL \$ 15,000 .00 b. APPLICANT 15,000 .00 c. STATE .00 d. LOCAL .00 e. OTHER .00 f. TOTAL \$ 30,000 .00	33. ACTION DATE 19 79 1 19 35. CONTACT FOR ADDITIONAL INFORMATION (Name and telephone number) Stephen D. Newman 202-343-4941	34. STARTING DATE Year month day 19 79-01-01 35. ENDING DATE Year month day 19 80-09-30 37. REMARKS ADDED <input type="checkbox"/> Yes <input checked="" type="checkbox"/> No
--	---	---	---

33. FEDERAL AGENCY A-95 ACTION a. In taking above action, any comments received from clearinghouses were considered. If agency response is due under provisions of Part 1, OMB Circular A-95, it has been or is being made.	b. FEDERAL AGENCY A-95 OFFICIAL (Name and telephone no.) SAME AS #35
---	---