

**NATIONAL REGISTER OF HISTORIC PLACES
INVENTORY - NOMINATION FORM**

(Type all entries - complete applicable sections)

STATE: VIRGINIA	
COUNTY: NANSEMOND	
FOR NPS USE ONLY	
ENTRY NUMBER	DATE
	MAY 25 1973

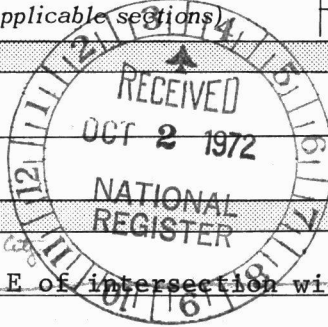

1. NAME

COMMON:
GLEBE CHURCH

AND/OR HISTORIC:
BENNETT'S CREEK CHURCH

2. LOCATION

STREET AND NUMBER: *W of Chesapeake City*
N side of Rt. 337, .2 mi. E of intersection with Rt. 125.

CITY OR TOWN:
Chesapeake City
Driver vicinity (Watkins M. Abbitt, Fourth District Congressman)

STATE: **Virginia** CODE: **51** COUNTY: *City of Suffolk* **Nansemond** CODE: **123**

3. CLASSIFICATION

CATEGORY (Check One)	OWNERSHIP	STATUS	ACCESSIBLE TO THE PUBLIC
<input type="checkbox"/> District <input type="checkbox"/> Site <input type="checkbox"/> Object <input checked="" type="checkbox"/> Building <input type="checkbox"/> Structure	<input type="checkbox"/> Public <input checked="" type="checkbox"/> Private <input type="checkbox"/> Both	Public Acquisition: <input type="checkbox"/> In Process <input type="checkbox"/> Being Considered <input checked="" type="checkbox"/> Occupied <input type="checkbox"/> Unoccupied <input type="checkbox"/> Preservation work in progress	Yes: <input type="checkbox"/> Restricted <input checked="" type="checkbox"/> Unrestricted <input type="checkbox"/> No
PRESENT USE (Check One or More as Appropriate)			
<input type="checkbox"/> Agricultural <input type="checkbox"/> Commercial <input type="checkbox"/> Educational <input type="checkbox"/> Entertainment	<input type="checkbox"/> Government <input type="checkbox"/> Industrial <input type="checkbox"/> Military <input type="checkbox"/> Museum	<input type="checkbox"/> Park <input type="checkbox"/> Private Residence <input checked="" type="checkbox"/> Religious <input type="checkbox"/> Scientific	<input type="checkbox"/> Transportation <input type="checkbox"/> Other (Specify) <input type="checkbox"/> Comments

4. OWNER OF PROPERTY

OWNER'S NAME:
Vestry (The Reverend H. Kennickell)

STREET AND NUMBER:
P. O. Box 318

CITY OR TOWN:
Driver

STATE: **Virginia** CODE: **51**

5. LOCATION OF LEGAL DESCRIPTION

COURTHOUSE, REGISTRY OF DEEDS, ETC.:
Nansemond County Court House

STREET AND NUMBER:

CITY OR TOWN:
Suffolk

STATE: **Virginia** CODE: **51**

6. REPRESENTATION IN EXISTING SURVEYS

TITLE OF SURVEY:
Historic American Buildings Survey Inventory

DATE OF SURVEY: **1958** Federal State County Local

DEPOSITORY FOR SURVEY RECORDS:
Library of Congress

STREET AND NUMBER:

CITY OR TOWN:
Washington

STATE: **D.C.** CODE: **11**

SEE INSTRUCTIONS

STATE: **VIRGINIA**

COUNTY: **NANSEMOND**

ENTRY NUMBER: **MAY 25 1973**

FOR NPS USE ONLY

DATE

7. DESCRIPTION

CONDITION

(Check One)

Excellent
 Good
 Fair
 Deteriorated
 Ruins
 Unexposed

(Check One)

Altered
 Unaltered

(Check One)

Moved
 Original Site

DESCRIBE THE PRESENT AND ORIGINAL (if known) PHYSICAL APPEARANCE

Glebe Church lies above the west fork of Bennett's Creek about half a mile east of Driver on Route 337 in Nansemond County. The brick rectangular building is covered by a nineteenth century gable roof with wooden pedimented gable ends, and measures 48'6" X 25'4". A modern one-story gable roof addition adjoins the church on the north by a breezeway, and a small vesting room made from the bricks of an early but not original north wing has been added on the west. The church's east-west orientation has been changed; the chancel is now in the west end. The walls are laid in Flemish bond with glazed headers above the bevelled water table and English bond below. Rubbed brick suggests quoins at the corners and marks jambs of windows. The windows are topped with brick segmental arches, and are fitted with nineteenth century colored glass. Queen closers are employed at the corners, but occur irregularly at the windows and doorways. There has been extensive repair and repointing of the walls, due in part to the removal of the north wing in 1856. The windows and doorways have been altered frequently, but at present there are three windows on the south, two on the north and one small window high in the west wall. The large windows have been lowered at the sills. A segmental arch surmounts the marble plaque and lintel over the east doorway. The north doorway and the doorway into the vesting room are twentieth century features. The church's interior retains no original fabric. At present the raised chancel lies in the west end of the building with a door to the vesting room opening behind the Gothic altar screen. A small vestibule with a room on either side and divided from the sanctuary by a tongue-and-groove partition is located under the gallery in the east end. The walls and the segmentally arched ceiling are panelled with diagonal tongue-and-groove board. There is graining on the west door frame and marbelizing on the baseboard.

G.H.



SEE INSTRUCTIONS

8. SIGNIFICANCE

PERIOD (Check One or More as Appropriate)

- | | | | |
|--|---------------------------------------|--|---------------------------------------|
| <input type="checkbox"/> Pre-Columbian | <input type="checkbox"/> 16th Century | <input checked="" type="checkbox"/> 18th Century | <input type="checkbox"/> 20th Century |
| <input type="checkbox"/> 15th Century | <input type="checkbox"/> 17th Century | <input type="checkbox"/> 19th Century | |

SPECIFIC DATE(S) (If Applicable and Known)

1737-1738

AREAS OF SIGNIFICANCE (Check One or More as Appropriate)

- | | | | |
|--|---|---|--|
| <input type="checkbox"/> Aboriginal | <input type="checkbox"/> Education | <input type="checkbox"/> Political | <input type="checkbox"/> Urban Planning |
| <input type="checkbox"/> Prehistoric | <input type="checkbox"/> Engineering | <input checked="" type="checkbox"/> Religion/Philosophy | <input type="checkbox"/> Other (Specify) _____ |
| <input type="checkbox"/> Historic | <input type="checkbox"/> Industry | <input type="checkbox"/> Science | _____ |
| <input type="checkbox"/> Agriculture | <input type="checkbox"/> Invention | <input type="checkbox"/> Sculpture | _____ |
| <input checked="" type="checkbox"/> Architecture | <input type="checkbox"/> Landscape Architecture | <input type="checkbox"/> Social/Humanitarian | _____ |
| <input type="checkbox"/> Art | <input type="checkbox"/> Literature | <input type="checkbox"/> Theater | _____ |
| <input type="checkbox"/> Commerce | <input type="checkbox"/> Military | <input type="checkbox"/> Transportation | _____ |
| <input type="checkbox"/> Communications | <input type="checkbox"/> Music | | |
| <input type="checkbox"/> Conservation | | | |

STATEMENT OF SIGNIFICANCE

Seventeenth Century Nansemond County was divided into three parishes. The predecessor of the present Glebe Church, built around 1643, was the parish church of the East or Lower Parish. Lower Parish and Chuckatuck Parish were united into Suffolk Parish in 1725, as they could not continue to support separate ministries and vestries.

On account of dissension within the parish, it was necessary to take the matter of a new church in the former Lower Parish area to the Virginia Council. The Council in 1737 decided that because of "... the ruinous condition of the Church built... in the part formerly called the lower parish," it was "...Resolved and Agreed to build a new Brick Church...." The new church, the present Glebe Church, was erected in 1737-1738, and apparently was regarded as the parish church of Suffolk Parish, and was originally known as Bennett's Creek Church. In 1759, the church was enlarged by the addition of a north wing. The church was also outfitted with a north gallery as well as with a private hanging pew in the southeast.

At the beginning of the Revolutionary War, the congregation, when confronted by the Reverend John Agnew with the sin of disloyalty, ordered the minister to leave the pulpit and never return. Agnew left and later became the regimental chaplain of the Queen's Rangers.

After the Disestablishment, Bennett's Creek Church retained its glebe lands on the grounds that they had been a private donation to the church and not purchased by the vestry. Since that time, it has been known as Glebe Church. The three hundred acre glebe on the east side of the Nansemond River is still church property, and the income from it is shared by Glebe and nearby Chuckatuck (St. John's) Churches. The abandoned church was in ruins until 1856, when the north wing was removed and the brick used to repair the building and to add the vesting room. The church was re-oriented at this time, and a gallery added in the east.

Glebe Church survives as one of two colonial churches remaining in Nansemond County. Because it retains its original Glebe lands, the church is an important historic rarity. Although altered, the building is noted for its fine colonial brickwork.



G.H.

SEE INSTRUCTIONS

9. MAJOR BIBLIOGRAPHICAL REFERENCES

Mason, George Carrington, Colonial Churches of Tidewater Virginia.
 Richmond: Whittet and Shepperson, 1945.
 Rawlings, James Scott, Virginia's Colonial Churches. Richmond: Garrett
 and Massie, 1963.
 Rose, Harold Wickliffe, The Colonial Houses of Worship in America. New
 York: Hastings House, 1963.

10. GEOGRAPHICAL DATA

LATITUDE AND LONGITUDE COORDINATES DEFINING A RECTANGLE LOCATING THE PROPERTY				O R	LATITUDE AND LONGITUDE COORDINATES DEFINING THE CENTER POINT OF A PROPERTY OF LESS THAN TEN ACRES				
CORNER	LATITUDE		LONGITUDE		LATITUDE		LONGITUDE		
	Degrees	Minutes	Seconds	Degrees	Minutes	Seconds	Degrees	Minutes	Seconds
NW	36°	49'	34"	76°	29'	54"			
NE	36°	49'	34"	76°	29'	44"			
SE	36°	49'	23"	76°	29'	44"			
SW	36°	49'	23"	76°	29'	54"			

u7M
18/366500
4076260

APPROXIMATE ACREAGE OF NOMINATED PROPERTY: 10 acres

LIST ALL STATES AND COUNTIES FOR PROPERTIES OVERLAPPING STATE OR COUNTY BOUNDARIES

STATE:	CODE	COUNTY:	CODE

SEE INSTRUCTIONS

11. FORM PREPARED BY

NAME AND TITLE:
VIRGINIA HISTORIC LANDMARKS COMMISSION STAFF

ORGANIZATION: **VIRGINIA HISTORIC LANDMARKS COMMISSION** DATE: **August, 1972**

STREET AND NUMBER:
Room 1116, Ninth Street State Office Building

CITY OR TOWN: **Richmond** STATE: **Virginia** CODE: **51**

12. STATE LIAISON OFFICER CERTIFICATION

NATIONAL REGISTER VERIFICATION

As the designated State Liaison Officer for the National Historic Preservation Act of 1966 (Public Law 89-665), I hereby nominate this property for inclusion in the National Register and certify that it has been evaluated according to the criteria and procedures set forth by the National Park Service. The recommended level of significance of this nomination is:

National State Local

Name: JR Fishburne
 Junius R. Fishburne, Director
 Va. Historic Landmarks Commission

Date: **SEP 19 1972**

I hereby certify that this property is included in the National Register.

Robert W. Utley
 Chief, Office of Archeology and Historic Preservation

Date: 5/25/73

ATTEST:
Lowry Muntz
 Keeper of The National Register

Date: 5 23 73

The attached National Register Inventory-Nomination form is being returned to your office for clarification of the information indicated below.

- 1. Name. _____
- 2. Location. _____
- 3. Classification. _____
- 4. Owner of Property. _____
- 5. Location of Legal Description. _____
- 6. Representation in Existing Surveys. _____
- 7. Description. _____
- 8. Statement of Significance. _____
- 9. Bibliography. _____
- 10. Geographical Data.
 - a. Longitude and Latitude Coordinates. _____
 - b. Acreage. _____
- 11. Form Prepared By. _____
- 12. Certification. _____
- Photographic Coverage. _____
- Map Coverage. Please send original U.S. G.S. Map so that the longitude + latitude can be checked.
- Other. _____



Clarification or correction of the above items must be made prior to the initiation of our professional review. Correction of these technical errors does not necessarily insure that the nomination will then satisfy the National Register criteria in full.

Thank you for your attention to the above items checked.

SIGNED: [Signature]

5/1/73

NAME OF PROPERTY Glebe Church, Va.

The attached National Register Inventory-Nomination form is being returned to your office for clarification of the information indicated below.

1. Name. _____

2. Location. _____

3. Classification. _____

4. Owner of Property. _____

5. Location of Legal Description. _____

6. Representation in Existing Surveys. _____

7. Description. _____

8. Statement of Significance. _____

9. Bibliography. _____

10. Geographical Data.

a. Longitude and Latitude Coordinates. latitude is incorrect

b. Acreage. Please recompute - Please recompute - I think

latitude is correct Sharon Lane

11. Form Prepared By. _____

12. Certification. _____

Photographic Coverage. _____

Map Coverage. Please draw the coordinates on the map so that we can check the longitude and latitude

Other. _____

Clarification or correction of the above items must be made prior to the initiation of our professional review. Correction of these technical errors does not necessarily insure that the nomination will then satisfy the National Register criteria in full.

Thank you for your attention to the above items checked.

SIGNED: [Signature]

PROPERTY Glebe Church STATE Va.
Working number 10.2.72.1473

Suffolk
6/15/73
73002148

ECH REVIEW
Photos 1
Maps 1

REVIEW ~~Can't check long & lat. on map.~~
~~New map received 4.10.73 but still~~
OK
12-P
72
MJP

HISTORIAN am concerned about "re orientation" of bldg.
however, has local hist. sign. to county.
in photo - wing shown appears much newer
is integrity affected?
Accept. JML
3/6/73

ARCHEOLOGIST
accept
coll
3-17-73

ARCHITECT Here reorientation refers merely to the location of
the chancel and does not affect the architecture or
value of the church.
ACCEPT
KH
3/12/73

BRANCH CHIEF
OK
4/23/73

EDITORIAL REVIEW

KEEPER
6/23
5/23

National Register write-up _____
Federal Register entry 7-3-73

Acknowledge 10/3/72
Send-back 3-21-73 52.73
Re-submit 4.10.73 52.73

Register no. MAY 25 1973



NPS Number 5/25/73

Title: Glebe Church

Loc. NANSEMOND, VA.

south side

①

PROPERTY OF THE NATIONAL REGISTER

VA. HISTORIC LANDMARKS COMMISSION

Glebe Church, Nausemond Co

UNITED STATES DEPARTMENT OF THE INTERIOR
NATIONAL PARK SERVICE

NATIONAL REGISTER OF HISTORIC PLACES
PROPERTY PHOTOGRAPH FORM

(Type all entries - attach to or enclose with photograph)

STATE Virginia	
COUNTY Nansemond	
FOR NPS USE ONLY	
ENTRY NUMBER MAY 25 1973	DATE

SEE INSTRUCTIONS

1. NAME			
COMMON:		GLEBE CHURCH	
AND/OR HISTORIC:		BENNETT'S CREEK CHURCH	
2. LOCATION			
STREET AND NUMBER:			
N side of Rt. 337, .2 mi. E of intersection with Rt. 125.			
CITY OR TOWN:			
Driver vicinity			
STATE:	CODE	COUNTY:	CODE
Virginia	51	Nansemond	123
3. PHOTO REFERENCE			
PHOTO CREDIT:		Virginia Historic Landmarks Commission	
DATE OF PHOTO:		1972	
NEGATIVE FILED AT:			
Virginia Historic Landmarks Commission;		Richmond, Virginia	
4. IDENTIFICATION			
DESCRIBE VIEW, DIRECTION, ETC.			
VIEW OF SOUTH SIDE, EAST END.			

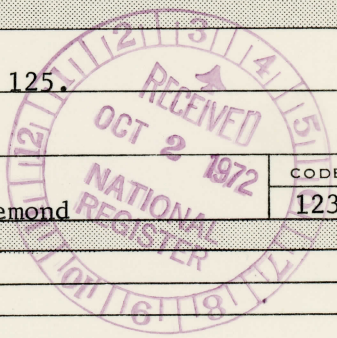

36° 50' 30"
76° 30'

4078
4077
4076
SUFFOLK 9 MI.
5657 1 SE (CHUCKATUCK)



U.S.G.S. 7½' quadrangle (scale:1:24000)
Bowers Hill, Va. 1965

GLEBE CHURCH
LATITUDE
NW 36° 49' 34"
NE 36° 49' 34"
SE 36° 49' 23"
SW 36° 49' 23"

LONGITUDE
76° 29' 54"
76° 29' 44"
76° 29' 44"
76° 29' 54"

4073
47' 30"

NATIONAL REGISTER OF HISTORIC PLACES
PROPERTY MAP FORM

(Type all entries - attach to or enclose with map)

STATE VIRGINIA	
COUNTY NANSEMOND	
FOR NPS USE ONLY	
ENTRY NUMBER MAY 25 1973	DATE

SEE INSTRUCTIONS

1. NAME

COMMON: **GLEBE CHURCH**
AND/OR HISTORIC: **BENNETT'S CREEK CHURCH**

2. LOCATION

STREET AND NUMBER:
N side of Rt. 337, .2 mi. E of intersection with Rt. 125

CITY OR TOWN:
Driver vicinity

STATE: Virginia	CODE 51	COUNTY: Nansemond	CODE 123
---------------------------	-------------------	-----------------------------	--------------------

3. MAP REFERENCE

SOURCE:
U.S.G.S. 7½' quadrangle Bowers Hill, Virginia

SCALE: **1:24000**

DATE: **1965**

4. REQUIREMENTS

TO BE INCLUDED ON ALL MAPS

- Property boundaries where required.
- North arrow.
- Latitude and longitude reference.

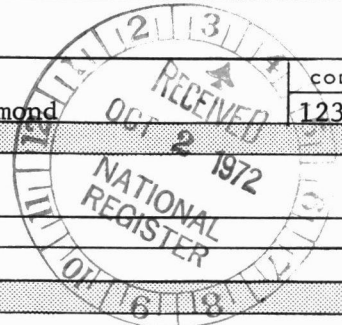

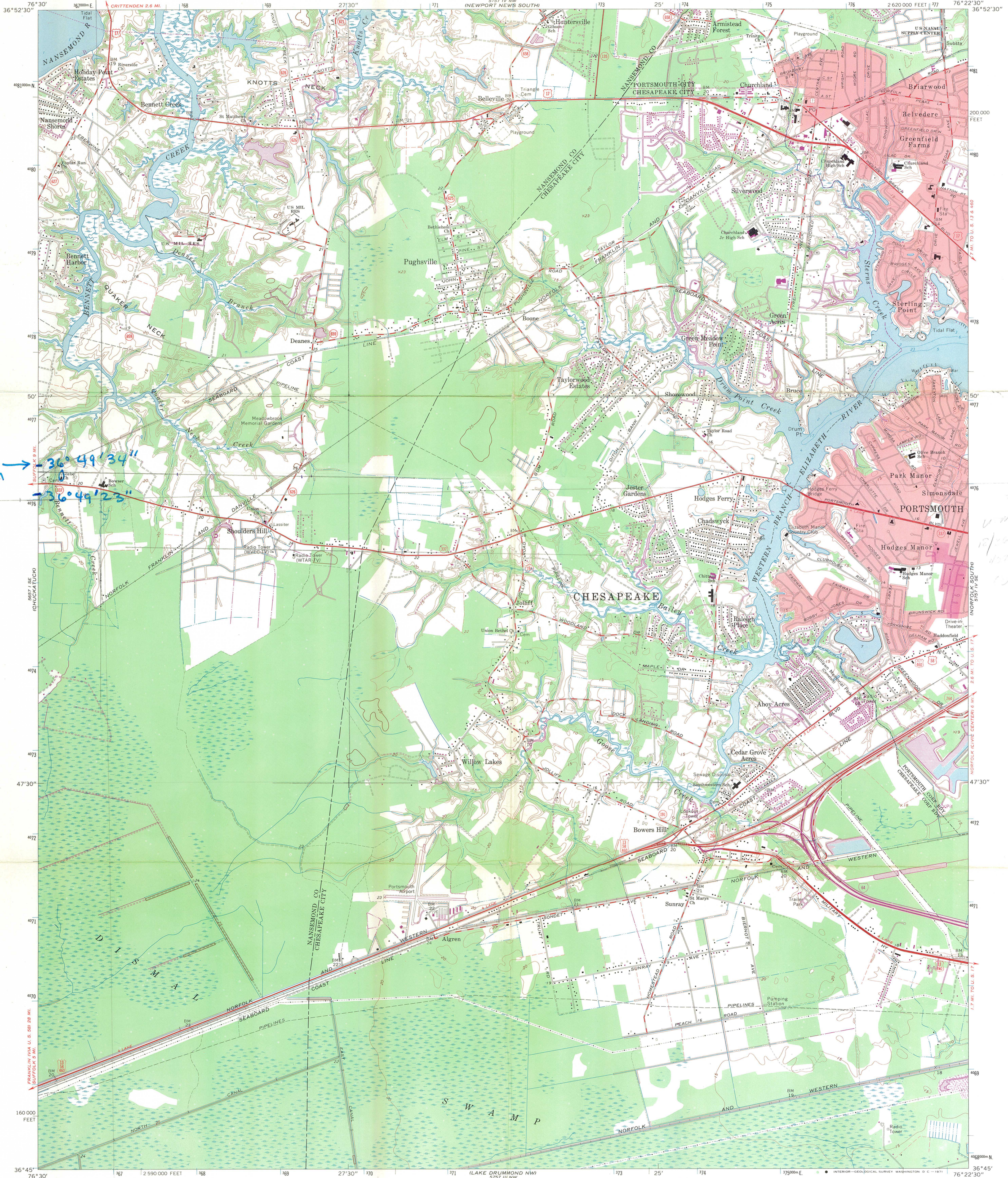

Glebe Church →

36° 49' 34"
36° 49' 23"

17/200 400
476260

Mapped, edited, and published by the Geological Survey
Control by USGS, USC&GS, and USCE
Topography by photogrammetric methods from aerial photographs
taken 1963. Field checked 1965
Supersedes Army Map Service map dated 1955
Selected hydrographic data compiled from USC&GS Charts 452 (1965)
and 529 (1964). This information is not intended for navigational purposes
Polyconic projection. 1927 North American datum
10,000-foot grid based on Virginia coordinate system, south zone
1000-meter Universal Transverse Mercator grid ticks,
zone 18, shown in blue
Fine red dashed lines indicate selected fence and field lines where
generally visible on aerial photographs. This information is unchecked
Red tint indicates areas in which only landmark buildings are shown

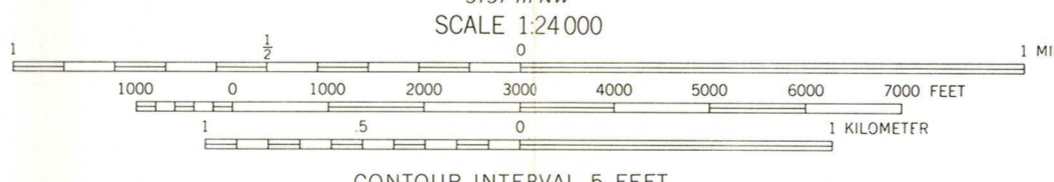
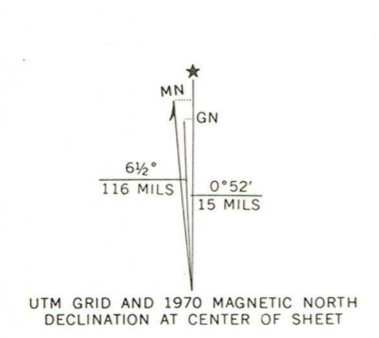

THIS MAP COMPLIES WITH NATIONAL MAP ACCURACY STANDARDS
FOR SALE BY U. S. GEOLOGICAL SURVEY, WASHINGTON, D. C. 20242
AND VIRGINIA DIVISION OF MINERAL RESOURCES, CHARLOTTESVILLE, VIRGINIA 22903
A FOLDER DESCRIBING TOPOGRAPHIC MAPS AND SYMBOLS IS AVAILABLE ON REQUEST

ROAD CLASSIFICATION
Heavy duty
Medium duty
Light duty
Unimproved dirt
S. Route
State Route

NATIONAL REGISTER
BOWERS HILL, VA.
SW/4 NEWPORT NEWS 15 QUADRANGLE
N3645-W7622.5/7.5
1965
PHOTOREVISED 1970
AMS 5757 IV SW-SERIES V834

Revisions shown in purple compiled in cooperation with
Commonwealth of Virginia agencies from aerial photographs
taken 1970. This information not field checked
Purple tint indicates extension of urban areas

ENTRIES IN THE NATIONAL REGISTER

STATE VIRGINIA

Date Entered MAY 25 1973

<u>Name</u>	<u>Location</u>
St. Paul's Church	Owens vicinity King George County
Glebe Church	Driver vicinity Hansemont County
Oak Lawn	Charlottesville (city)
Caroline County Court House	Bowling Green Caroline County

Also Notified

Hon. Harry F. Byrd, Jr.
Hon. William L. Scott
Hon. Stanford Farris
Hon. Robert Daniel, Jr.
Hon. J. Kenneth Robinson
Director, Northeast Region

Dr. Junius E. Fishburne, Jr.
Executive Director
Virginia Historic Landmarks
Commission
State Ninth Street Office
Building
Room 1136
Richmond, Virginia 23219

PHP NRowland:jcc 6/7/73