

**NATIONAL REGISTER OF HISTORIC PLACES
INVENTORY - NOMINATION FORM**

(Type all entries - complete applicable sections)

STATE: Virginia	
COUNTY: King and Queen	
FOR NPS USE ONLY	
ENTRY NUMBER APR 2	DATE 1973

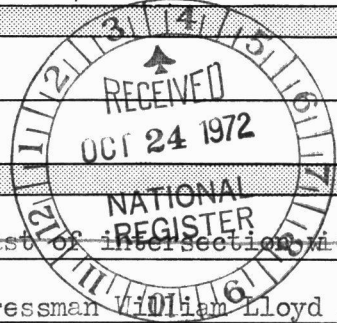

1. NAME

COMMON:
Upper Church, Stratton Major Parish

AND/OR HISTORIC:

2. LOCATION

STREET AND NUMBER: SE of Va. 14
Southwest side of Rt. 14, .3 mile Southeast of intersection with Rt. 611

CITY OR TOWN:
Shanghai vicinity (Eighth District, Congressman William Lloyd Scott)

STATE: Virginia CODE: 51 COUNTY: King and Queen CODE: 097

3. CLASSIFICATION

CATEGORY (Check One)	OWNERSHIP	STATUS	ACCESSIBLE TO THE PUBLIC
<input type="checkbox"/> District <input type="checkbox"/> Site <input type="checkbox"/> Object <input checked="" type="checkbox"/> Building <input type="checkbox"/> Structure	<input type="checkbox"/> Public <input checked="" type="checkbox"/> Private <input type="checkbox"/> Both	Public Acquisition: <input type="checkbox"/> In Process <input type="checkbox"/> Being Considered <input checked="" type="checkbox"/> Occupied <input type="checkbox"/> Unoccupied <input type="checkbox"/> Preservation work in progress	Yes: <input type="checkbox"/> Restricted <input checked="" type="checkbox"/> Unrestricted <input type="checkbox"/> No
PRESENT USE (Check One or More as Appropriate)			
<input type="checkbox"/> Agricultural <input type="checkbox"/> Commercial <input type="checkbox"/> Educational <input type="checkbox"/> Entertainment	<input type="checkbox"/> Government <input type="checkbox"/> Industrial <input type="checkbox"/> Military <input type="checkbox"/> Museum	<input type="checkbox"/> Park <input type="checkbox"/> Private Residence <input checked="" type="checkbox"/> Religious <input type="checkbox"/> Scientific	<input type="checkbox"/> Transportation <input type="checkbox"/> Other (Specify) _____ _____

4. OWNER OF PROPERTY

OWNER'S NAME:
Old Church Methodist Congregation

STREET AND NUMBER:
c/o David Moorefield, Box 34

CITY OR TOWN: Saluda STATE: Virginia CODE: 51

5. LOCATION OF LEGAL DESCRIPTION

COURTHOUSE, REGISTRY OF DEEDS, ETC.:
King and Queen County Court House

STREET AND NUMBER:

CITY OR TOWN: King and Queen Court House STATE: Virginia CODE: 51

6. REPRESENTATION IN EXISTING SURVEYS

TITLE OF SURVEY:
Historic American Buildings Survey Inventory

DATE OF SURVEY: 1958 Federal State County Local

DEPOSITORY FOR SURVEY RECORDS:
Library of Congress

STREET AND NUMBER:

CITY OR TOWN: Washington STATE: D. C. CODE: 11

SEE INSTRUCTIONS

STATE: Virginia

COUNTY: King and Queen

FOR NPS USE ONLY

ENTRY NUMBER: APR 2

DATE:

7. DESCRIPTION

CONDITION	(Check One)					
	<input type="checkbox"/> Excellent	<input checked="" type="checkbox"/> Good	<input type="checkbox"/> Fair	<input type="checkbox"/> Deteriorated	<input type="checkbox"/> Ruins	<input type="checkbox"/> Unexposed
	(Check One)			(Check One)		
	<input checked="" type="checkbox"/> Altered	<input type="checkbox"/> Unaltered		<input type="checkbox"/> Moved	<input checked="" type="checkbox"/> Original Site	

DESCRIBE THE PRESENT AND ORIGINAL (if known) PHYSICAL APPEARANCE

Upper Church stands on the south side of Route 14, about eight and one half miles south of King and Queen Court House. The rectangular brick building measures 64' x 33'9", and is covered by a steeply pitched gable roof with a box cornice and cornice returns. A modern, gable-roofed addition of brick is connected to the west end of the church by a brick passageway which hides most of the west doorway. The church's walls are laid in Flemish bond with glazed headers above the bevelled water table, with English bond below. Rubbed brick is employed at the corners, and marks the window jambs. The windows' semi-circular arches are laid in gauged brick as are the rims of the circular windows. Queen closers are found at the building's corners, and on either side of the windows and doorways, although their employment is sometimes irregular. There are four windows on both the north and the south sides, and two in the eastern chancel end. A round window is located in each gable. All windows are filled with colored glass. Both doorways are executed in rubbed and gauged brick and have classical pediments. Although the west door unfortunately has been obscured by the modern addition described above, the segmental arched pediment of molded brick and tympanum with glazed headers, may still be seen. The south doorway has a triangular pediment which includes a raked cornice of molded brick over flat arch, raised jambs and pedestals.

The interior is very plain and contains no original fabric. A raised chancel, with a semi-circular altar rail, is located in the east end between the windows. A partition under the gallery in the west end forms a vestibule. Two doors open into aisles which lead toward the chancel. The walls are plastered and the three-plane ceiling is covered with acoustic tile. Eight tie rods to strenghten the brick walls run across the church.

G. H.



SEE INSTRUCTIONS

SIGNIFICANCE

PERIOD (Check One or More as Appropriate)

- | | | | |
|--|---------------------------------------|--|---------------------------------------|
| <input type="checkbox"/> Pre-Columbian | <input type="checkbox"/> 16th Century | <input checked="" type="checkbox"/> 18th Century | <input type="checkbox"/> 20th Century |
| <input type="checkbox"/> 15th Century | <input type="checkbox"/> 17th Century | <input type="checkbox"/> 19th Century | |

SPECIFIC DATE(S) (If Applicable and Known)

AREAS OF SIGNIFICANCE (Check One or More as Appropriate)

- | | | | |
|--|---|---|--|
| <input type="checkbox"/> Aboriginal | <input type="checkbox"/> Education | <input type="checkbox"/> Political | <input type="checkbox"/> Urban Planning |
| <input type="checkbox"/> Prehistoric | <input type="checkbox"/> Engineering | <input checked="" type="checkbox"/> Religion/Philosophy | <input type="checkbox"/> Other (Specify) |
| <input type="checkbox"/> Historic | <input type="checkbox"/> Industry | <input type="checkbox"/> Science | _____ |
| <input type="checkbox"/> Agriculture | <input type="checkbox"/> Invention | <input type="checkbox"/> Sculpture | _____ |
| <input checked="" type="checkbox"/> Architecture | <input type="checkbox"/> Landscape Architecture | <input type="checkbox"/> Social/Humanitarian | _____ |
| <input type="checkbox"/> Art | <input type="checkbox"/> Literature | <input type="checkbox"/> Theater | _____ |
| <input type="checkbox"/> Commerce | <input type="checkbox"/> Military | <input type="checkbox"/> Transportation | _____ |
| <input type="checkbox"/> Communications | <input type="checkbox"/> Music | | _____ |
| <input type="checkbox"/> Conservation | | | _____ |

STATEMENT OF SIGNIFICANCE

Upper Church is believed to have been constructed between 1724 and 1729, and is the only surviving colonial church of the several that served Stratton Major Parish. The parish was created in 1655 from Bislard Parish, and its first Upper Church is thought to have been located near the present Mattaponi Church, in the central part of the county. The second Upper Church was situated just to the north of the present structure, the third Upper Church.

The church was abandoned in 1768 when the New Parish Church, taking the places of both the former Upper and Lower Churches, was completed. The New Church of Stratton Major Parish does not survive. After the Anglicans left it Upper Church seems to have been used by a Baptist group until about 1842. It was then used by a school until the roof and interior were destroyed by fire several years later. The church was rebuilt within the walls in 1850, and served both Methodist and Baptist congregations until the Methodists gained full control. The building is still owned and used by a Methodist congregation who call it Old Church.

Despite recent additions and the loss of its wooden parts, Upper Church stands as one of the most architecturally sophisticated of Virginia's early-eighteenth century churches, and is a classic example of the rectilinear church form. The dignified structure is noted for its graceful proportions as well as the high caliber of its glazed Flemish bond brickwork. Its molded brick doorways are of finest quality; the south doorway being comparable to the well-known example on the Records Office in Williamsburg.



SEE INSTRUCTIONS

9. MAJOR BIBLIOGRAPHICAL REFERENCES

Mason, George Carrington, Colonial Churches of Tidewater Virginia.
 Richmond: Whittet & Shepperson, 1945.

Rawlings, James Scott, Virginia's Colonial Churches, An Architectual Guide.
 Garrett & Massie, 1963.

Rose, Harold Wickliffe, The Colonial Houses of Worship in America. New
 York: Hastings House, Publishers, 1963.

UTM REF
 18-31-75-um
 18/343830/4163150
 18/343820/4162900
 SEE INSTRUCTIONS
 18/343600/4162900
 18/343610/4163150

10. GEOGRAPHICAL DATA

LATITUDE AND LONGITUDE COORDINATES DEFINING A RECTANGLE LOCATING THE PROPERTY			O R	LATITUDE AND LONGITUDE COORDINATES DEFINING THE CENTER POINT OF A PROPERTY OF LESS THAN TEN ACRES		
CORNER	LATITUDE	LONGITUDE		LATITUDE	LONGITUDE	
	Degrees Minutes Seconds	Degrees Minutes Seconds		Degrees Minutes Seconds	Degrees Minutes Seconds	
NW	37° 36' 14"	76° 46' 18"		° ' "	° ' "	
NE	37° 36' 14"	76° 46' 09"		° ' "	° ' "	
SE	37° 36' 06"	76° 46' 09"		° ' "	° ' "	
SW	37° 36' 06"	76° 46' 18"		° ' "	° ' "	

APPROXIMATE ACREAGE OF NOMINATED PROPERTY: **10 acres**

LIST ALL STATES AND COUNTIES FOR PROPERTIES OVERLAPPING STATE OR COUNTY BOUNDARIES

STATE:	CODE	COUNTY	CODE
STATE:	CODE	COUNTY:	CODE
STATE:	CODE	COUNTY:	CODE
STATE:	CODE	COUNTY:	CODE

11. FORM PREPARED BY

NAME AND TITLE:
Virginia Historic Landmarks Commission Staff

ORGANIZATION: **Virginia Historic Landmarks Commission** DATE: **September, 1972**

STREET AND NUMBER:
Room 1116 Ninth Street State Office Building

CITY OR TOWN: **Richmond** STATE: **Virginia** CODE: **51**

12. STATE LIAISON OFFICER CERTIFICATION

As the designated State Liaison Officer for the National Historic Preservation Act of 1966 (Public Law 89-665), I hereby nominate this property for inclusion in the National Register and certify that it has been evaluated according to the criteria and procedures set forth by the National Park Service. The recommended level of significance of this nomination is:

National State Local

Name Junius R. Fishburne
 Title Director Virginia Historic Landmarks Commission
 Date OCT 17 1972

NATIONAL REGISTER VERIFICATION

I hereby certify that this property is included in the National Register.

Robert H. Utley
 Chief, Office of Archeology and Historic Preservation

Date 4/2/73

ATTEST:
John Bradford
 Keeper of The National Register
 Date 3/22/73



NPS Number 4/2/73

Title: Upper Church, Stratton Major

Parish

Loc. KING AND QUEEN, VA.

view of church from southwest

①

PROPERTY OF THE NATIONAL REGISTER

VA. HISTORIC LANDMARKS COMMISSION

Upper Church, Stratton Major
King + Queen Co.



NPS Number 4/2/73

Title: Upper Church, Stratton Major

Parish

Loc. King and Queen, VA

view of south entrance

②

PROPERTY OF THE NATIONAL REGISTER

*Upper Church Stratton Major Parish
King + Queen Co.*

VA. HISTORIC LANDMARKS COMMISSION

NATIONAL REGISTER OF HISTORIC PLACES
PROPERTY MAP FORM

(Type all entries - attach to or enclose with map)

STATE Virginia	
COUNTY King and Queen	
FOR NPS USE ONLY	
ENTRY NUMBER	DATE
	APR 2 1970

SEE INSTRUCTIONS

1. NAME

COMMON: **Upper Church, Stratton Major Parish**

AND/OR HISTORIC:

2. LOCATION

STREET AND NUMBER:

Southwest side of Rt. 14, .3 mile Southeast of intersection with Rt. 611.

CITY OR TOWN:

Shanghai vicinity

STATE:

Virginia

CODE

51

COUNTY:

King and Queen

CODE

097

3. MAP REFERENCE

SOURCE:

U. S. G. S. 7½' quadrangle West Point, Virginia

SCALE: **1:24000**

DATE: **1965**

4. REQUIREMENTS

TO BE INCLUDED ON ALL MAPS

1. Property boundaries where required.
2. North arrow.
3. Latitude and longitude reference.

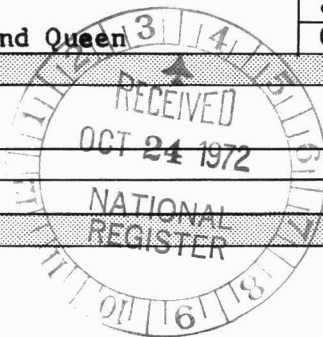

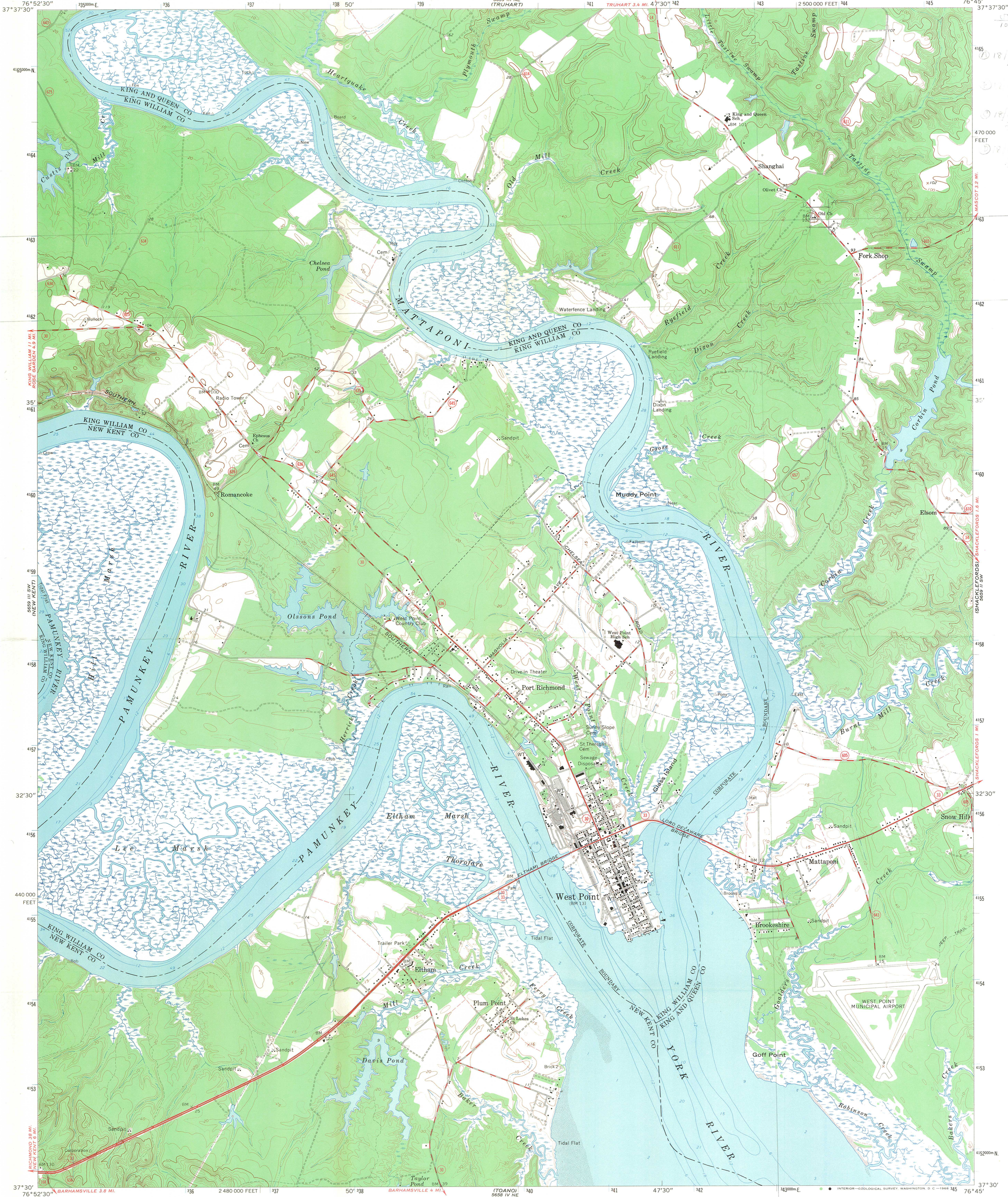

UTM REF
10-31-70 W.M.
① 18343830
4162150
② 18343820
4162900
③ 18343600
4162910
④ 18343610
4162150

Mapped, edited, and published by the Geological Survey
Control by USGS and USC&GS
Topography by photogrammetric methods from aerial photographs
taken 1963. Field checked 1965
Supersedes U. S. Coast and Geodetic Survey map dated 1948
Selected hydrographic data compiled from USC&GS Charts 495 and 496 (1961)
This information is not intended for navigational purposes
Polyconic projection. 1927 North American datum
10,000-foot grid based on Virginia coordinate system, south zone
1000-meter Universal Transverse Mercator grid ticks, zone 18,
shown in blue
Fine red dashed lines indicate selected fence and field lines where
generally visible on aerial photographs. This information is unchecked

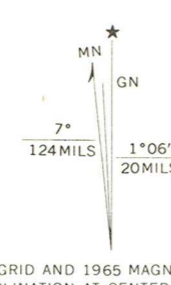

SCALE 1:24,000
1000 0 1000 2000 3000 4000 5000 6000 7000 FEET
1 5 10 20 30 40 50 60 70 80 90 100 METERS
1 KILOMETER
CONTOUR INTERVAL 10 FEET
DOTTED LINES REPRESENT 5-FOOT CONTOURS
DATUM IS MEAN SEA LEVEL
DEPTH CURVES AND SOUNDINGS IN FEET—DATUM IS MEAN LOW WATER
SHORELINE SHOWN REPRESENTS THE APPROXIMATE LINE OF MEAN HIGH WATER
THE MEAN RANGE OF TIDE IS APPROXIMATELY 2.8 FEET
THIS MAP COMPLIES WITH NATIONAL MAP ACCURACY STANDARDS
FOR SALE BY U. S. GEOLOGICAL SURVEY, WASHINGTON, D. C. 20242
AND VIRGINIA DIVISION OF MINERAL RESOURCES, CHARLOTTESVILLE, VIRGINIA 22903
A FOLDER DESCRIBING TOPOGRAPHIC MAPS AND SYMBOLS IS AVAILABLE ON REQUEST



WEST POINT, VA.
SE/4 NEW KENT 15' QUADRANGLE
N3730—W7645/7.5

1965

AMS 5659 III SE—SERIES V834

WEST POINT QUADRANGLE
 VIRGINIA
 7.5 MINUTE SERIES (TOPOGRAPHIC)
 SE/4 NEW KENT 15' QUADRANGLE

5859 11 NW
 (SAMOS)

ART 3.4 MI. 47'30" 342 343 2 500 000 FEET 344 345 76° 45' 37' 37"30"

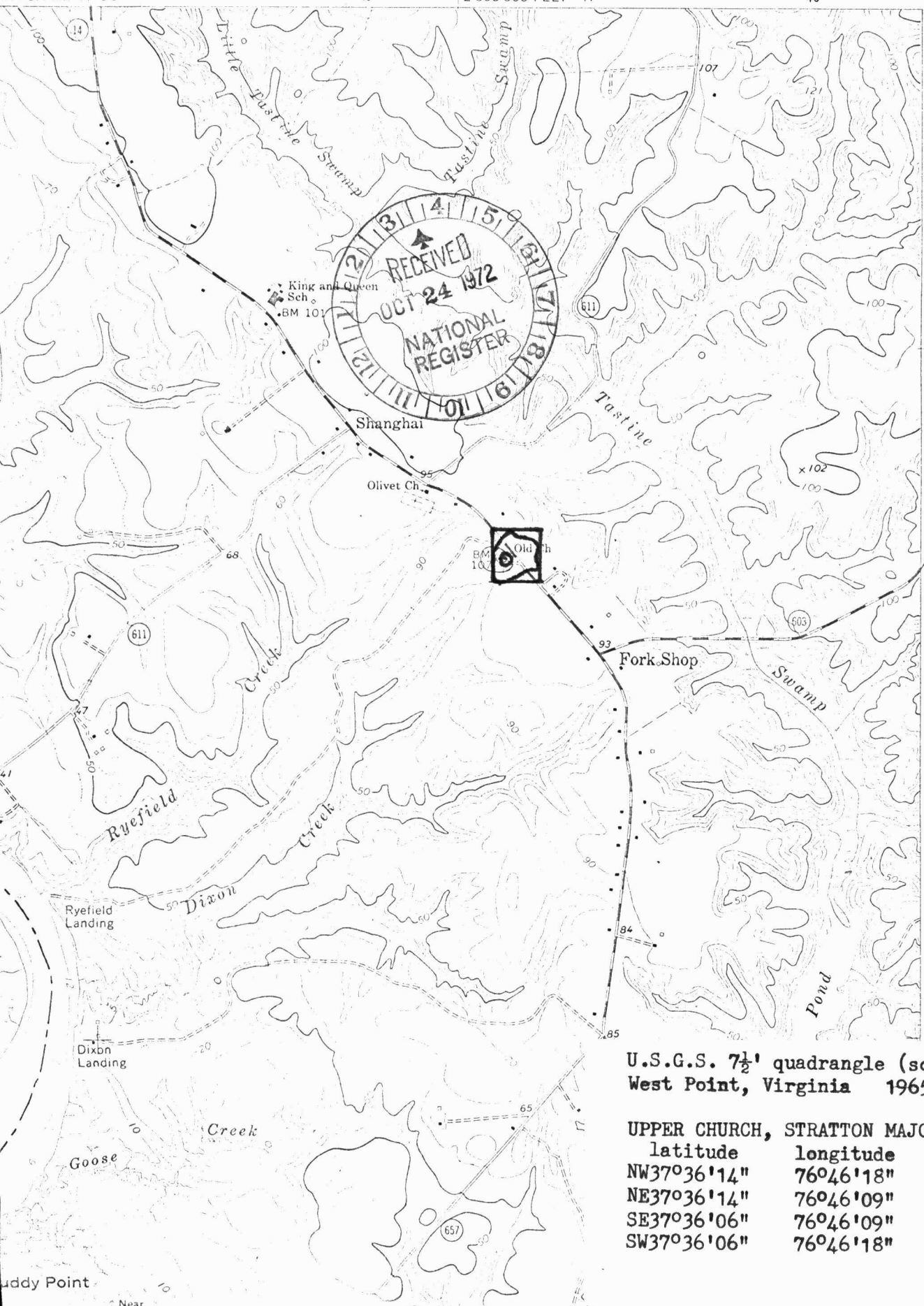

4165
 470 000
 FEET
 MASCOT 3.2 MI.
 4163
 4162
 4161
 35'

U.S.G.S. 7½' quadrangle (scale:1:24000)
 West Point, Virginia 1965

UPPER CHURCH, STRATTON MAJOR PARISH
 latitude longitude
 NW37°36'14" 76°46'18"
 NE37°36'14" 76°46'09"
 SE37°36'06" 76°46'09"
 SW37°36'06" 76°46'18"

uddy Point
 Near

ENTRIES IN THE NATIONAL REGISTER

STATE VIRGINIA

Date Entered APR 2 1973

<u>Name</u>	<u>Location</u>
Old City Cemetery	Lynchburg (city)
Mayo Memorial Church House	Richmond (city)
Haw Branch	Amelia vicinity Amelia County
Greenfield	Charlotte Court House vicinity Charlotte County
Tappahannock Historic District	Tappahannock Essex County
Klugel (H.T.) Architectural Sheet Metal Work Building	Emporia Greensville County
Elk Hill	Forest vicinity Bedford County
Old Chapel	Hillwood vicinity Clarke County
Upper Church, Stratton Major Parish	Shanghai vicinity King and Queen County
Powell's Tavern	Manakin vicinity Goochland County

Also Notified

Hon. Harry F. Byrd, Jr.	State Historic Preservation Officer
Hon. William L. Scott	Dr. Junius R. Fishburne, Jr.
Hon. M. Caldwell Butler	Executive Director
Hon. David E. Satterfield, III	Virginia Historic Landmarks
Hon. Robert Daniel, Jr.	Commission
Hon. W. C. (Dan) Daniel	State Ninth Street Office Building
Hon. Stanford Parris	Room 1106
Hon. J. Kenneth Robinson	Richmond, Virginia 23219

Director, Northeast Region

4/11/73

NRowland:mm

PHR