

**NATIONAL REGISTER OF HISTORIC PLACES
INVENTORY - NOMINATION FORM**

(Type all entries - complete applicable sections)

| | |
|------------------------------|------|
| STATE: Virginia | |
| COUNTY: Hampton (in cit.) | |
| FOR NPS USE ONLY | |
| ENTRY NUMBER | DATE |
| FEB 23 1970 | |

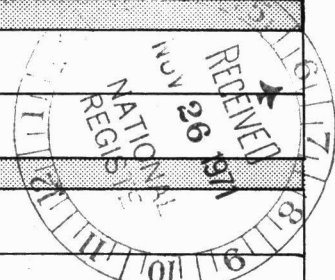

1. NAME

COMMON:
Herbert House

AND/OR HISTORIC:
Herbert House

2. LOCATION

STREET AND NUMBER:
E. end of Marina Road - on Hampton Creek

CITY OR TOWN:
Hampton Thomas N. Downing, First District Congressman

| | | | |
|-------------------|------------|------------------------------|-------------|
| STATE Virginia | CODE 51 | COUNTY: Hampton (in cit.) | CODE 650 |
|-------------------|------------|------------------------------|-------------|

3. CLASSIFICATION

| CATEGORY (Check One) | OWNERSHIP | STATUS | ACCESSIBLE TO THE PUBLIC | | | | | | | | |
|--|--|--|---|-----------------------------------|-------|-------------------------------------|-------|---------------------------------------|-------|--|-------|
| <input type="checkbox"/> District <input checked="" type="checkbox"/> Building <input type="checkbox"/> Site <input type="checkbox"/> Structure <input type="checkbox"/> Object | <input type="checkbox"/> Public <input checked="" type="checkbox"/> Private <input type="checkbox"/> Both | Public Acquisition: <input type="checkbox"/> In Process <input type="checkbox"/> Being Considered | <input type="checkbox"/> Occupied <input checked="" type="checkbox"/> Unoccupied <input type="checkbox"/> Preservation work in progress | | | | | | | | |
| PRESENT USE (Check One or More as Appropriate) | | | | | | | | | | | |
| <input type="checkbox"/> Agricultural <input type="checkbox"/> Commercial <input type="checkbox"/> Educational <input type="checkbox"/> Entertainment | <input type="checkbox"/> Government <input type="checkbox"/> Industrial <input type="checkbox"/> Military <input type="checkbox"/> Museum | <input type="checkbox"/> Park <input type="checkbox"/> Private Residence <input type="checkbox"/> Religious <input type="checkbox"/> Scientific | <input type="checkbox"/> Transportation <input checked="" type="checkbox"/> Other (Specify) vacant | | | | | | | | |
| <table border="0"> <tr> <td><input type="checkbox"/> Comments</td> <td>_____</td> </tr> <tr> <td><input type="checkbox"/> Restricted</td> <td>_____</td> </tr> <tr> <td><input type="checkbox"/> Unrestricted</td> <td>_____</td> </tr> <tr> <td><input checked="" type="checkbox"/> No</td> <td>_____</td> </tr> </table> | | | | <input type="checkbox"/> Comments | _____ | <input type="checkbox"/> Restricted | _____ | <input type="checkbox"/> Unrestricted | _____ | <input checked="" type="checkbox"/> No | _____ |
| <input type="checkbox"/> Comments | _____ | | | | | | | | | | |
| <input type="checkbox"/> Restricted | _____ | | | | | | | | | | |
| <input type="checkbox"/> Unrestricted | _____ | | | | | | | | | | |
| <input checked="" type="checkbox"/> No | _____ | | | | | | | | | | |

4. OWNER OF PROPERTY

OWNER'S NAME:
Mr. Frank A. Anthony

STREET AND NUMBER:
4010 Chesapeake Avenue

| | | |
|--------------------------|--------------------|------------|
| CITY OR TOWN: Hampton | STATE: Virginia | CODE 51 |
|--------------------------|--------------------|------------|

5. LOCATION OF LEGAL DESCRIPTION

COURTHOUSE, REGISTRY OF DEEDS, ETC.:
Clerk of Court

STREET AND NUMBER:
City of Hampton

| | | |
|--------------------------|--------------------|------------|
| CITY OR TOWN: Hampton | STATE: Virginia | CODE 51 |
|--------------------------|--------------------|------------|

6. REPRESENTATION IN EXISTING SURVEYS

TITLE OF SURVEY:
Historic American Buildings Survey Inventory

DATE OF SURVEY: 1969 Federal State County Local

DEPOSITORY FOR SURVEY RECORDS:
Library of Congress

STREET AND NUMBER:
Washington

| | | |
|-----------------------------|-----------------|------------|
| CITY OR TOWN: Washington | STATE: D. C. | CODE 11 |
|-----------------------------|-----------------|------------|

SEE INSTRUCTIONS

| | | | |
|--------------------|---------------------------------|-----------------------------|------|
| STATE: Virginia | COUNTY: Hampton (in cit.) | ENTRY NUMBER FEB 23 1970 | DATE |
| | | | |

FOR NPS USE ONLY

7. DESCRIPTION

CONDITION

(Check One)

Excellent
 Good
 Fair
 Deteriorated
 Ruins
 Unexposed

(Check One)

Altered
 Unaltered

(Check One)

Moved
 Original Site

DESCRIBE THE PRESENT AND ORIGINAL (if known) PHYSICAL APPEARANCE

✓ The Herbert House consists of an original brick, two-story block facing east with the addition of a brick rear ell and frame two-story wing forming a U-shaped plan overall. A two-level front porch with the second story enclosed has been added to the east front. The original brick block utilizes the full range of eighteenth-century masonry techniques. The brick is laid in Flemish bond with English bond used below the beveled watertable; random glazing of the header bricks as well as rubbed brick at the window and door jambs and at the corners enrich the brick pattern. The use of a belt course and gauged brick flat arches completes the design. Original wood members include floor joists and sub-flooring, rafters, window sill and framing. The most dramatic interior changes have been the removal of the north wall of the central stair hall creating one large room on the north end of the original block; the wall at the rear of the old stair hall was removed and the nineteenth-century stair partially projects into the brick rear ell. All interior woodwork seems to date from the mid to late nineteenth century.

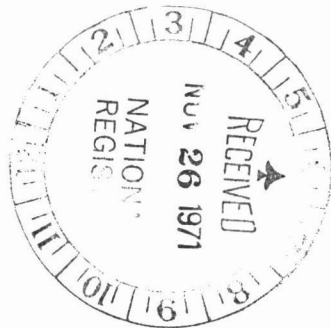

SEE INSTRUCTIONS

8. SIGNIFICANCE

PERIOD (Check One or More as Appropriate)

- | | | | |
|--|---------------------------------------|--|---------------------------------------|
| <input type="checkbox"/> Pre-Columbian | <input type="checkbox"/> 16th Century | <input checked="" type="checkbox"/> 18th Century | <input type="checkbox"/> 20th Century |
| <input type="checkbox"/> 15th Century | <input type="checkbox"/> 17th Century | <input checked="" type="checkbox"/> 19th Century | |

SPECIFIC DATE(S) (If Applicable and Known) **1753**

AREAS OF SIGNIFICANCE (Check One or More as Appropriate)

- | | | | |
|--|---|--|--|
| <input type="checkbox"/> Aboriginal | <input type="checkbox"/> Education | <input type="checkbox"/> Political | <input type="checkbox"/> Urban Planning |
| <input type="checkbox"/> Prehistoric | <input type="checkbox"/> Engineering | <input type="checkbox"/> Religion/Philosophy | <input type="checkbox"/> Other (Specify) |
| <input type="checkbox"/> Historic | <input type="checkbox"/> Industry | <input type="checkbox"/> Science | _____ |
| <input type="checkbox"/> Agriculture | <input type="checkbox"/> Invention | <input type="checkbox"/> Sculpture | _____ |
| <input checked="" type="checkbox"/> Architecture | <input type="checkbox"/> Landscape Architecture | <input type="checkbox"/> Social/Humanitarian | _____ |
| <input type="checkbox"/> Art | <input type="checkbox"/> Literature | <input type="checkbox"/> Theater | _____ |
| <input type="checkbox"/> Commerce | <input type="checkbox"/> Military | <input type="checkbox"/> Transportation | _____ |
| <input type="checkbox"/> Communications | <input type="checkbox"/> Music | | _____ |
| <input type="checkbox"/> Conservation | | | _____ |

STATEMENT OF SIGNIFICANCE

The Herbert House is the oldest standing house in Hampton, and one of the oldest buildings on the lower Peninsula. The house, which faces the Hampton River on Armstrong Point, was built in the mid eighteenth century; it remained in the possession of the Herbert family until 1808. There followed several changes in ownership during the ante-bellum period; and, in 1865, Herbert House, like many another southern home-place, came into the possession of a northerner.

As befits long-term denizens of a site on open water, both Herbert family and House have associations with naval history. In 1718, the empaled head of the pirate, Blackbeard, was posted here as a warning to his former colleagues still plying their trade in the Chesapeake-Albemarle Sound region. Lieutenant Pascow (a proprietor of the Herbert House) and Captain Thomas Herbert held commissions in the Navy of Virginia during the Revolution; a kinsman was Secretary of the Navy during the Cleveland Administration.

The Herbert House remains as a relatively scarce example of early, two-story, single-rooms-deep brick structures. It has superb Georgian brickwork, refined masonry detailing, and retains most of its structural wood framing. Although suffering somewhat from additions, it has considerable value and significance to the architectural history of State and region.



SEE INSTRUCTIONS

9. MAJOR BIBLIOGRAPHICAL REFERENCES

Elizabeth City County Wills, I:119, II:212, III:367.

Fowler, Westbrook, "Is Hampton's Herbert House Worth Saving?"
The Daily Press (12/15/68).

Stewart, Robert Armistead, The History of Virginia's Navy of the Revolution, (pp.200-201).

10. GEOGRAPHICAL DATA

| LATITUDE AND LONGITUDE COORDINATES DEFINING A RECTANGLE LOCATING THE PROPERTY | | | OR | LATITUDE AND LONGITUDE COORDINATES DEFINING THE CENTER POINT OF A PROPERTY OF LESS THAN TEN ACRES | | |
|--|-------------------------|-------------------------|----|---|-------------------------|--|
| CORNER | LATITUDE | LONGITUDE | | LATITUDE | LONGITUDE | |
| | Degrees Minutes Seconds | Degrees Minutes Seconds | | Degrees Minutes Seconds | Degrees Minutes Seconds | |
| NW | 0 0 0 | 0 0 0 | | 37 0 58 | 76 0 20 | |
| NE | 0 0 0 | 0 0 0 | | 00 0 00 | 37 0 37 | |
| SE | 0 0 0 | 0 0 0 | | | | |
| SW | 0 0 0 | 0 0 0 | | | | |

APPROXIMATE ACREAGE OF NOMINATED PROPERTY: **3 acres**

LIST ALL STATES AND COUNTIES FOR PROPERTIES OVERLAPPING STATE OR COUNTY BOUNDARIES

| STATE: | CODE | COUNTY | CODE |
|--------|------|---------|------|
| | | | |
| STATE: | CODE | COUNTY: | CODE |
| | | | |
| STATE: | CODE | COUNTY: | CODE |
| | | | |
| STATE: | CODE | COUNTY: | CODE |
| | | | |

11. FORM PREPARED BY

NAME AND TITLE:
Staff, Virginia Historic Landmarks Commission, James W. Moody, Jr. - Director

ORGANIZATION: **Virginia Historic Landmarks Commission** DATE: **September 1, 1971**

STREET AND NUMBER:
Room 1116, Ninth Street State Office Building

CITY OR TOWN: **Richmond, Virginia** STATE: **Virginia** CODE: **51**

12. STATE LIAISON OFFICER CERTIFICATION

As the designated State Liaison Officer for the National Historic Preservation Act of 1966 (Public Law 89-665), I hereby nominate this property for inclusion in the National Register and certify that it has been evaluated according to the criteria and procedures set forth by the National Park Service. The recommended level of significance of this nomination is:

National State Local

Name: *James W. Moody, Jr.*
 Title: Director Va. Historic Landmarks Commission

Date: NOV 16 1971

NATIONAL REGISTER VERIFICATION

I hereby certify that this property is included in the National Register.

Ernest A. Conner
 Chief, Office of Archeology and Historic Preservation

FEB 23 1972

Date _____

ATTEST:

William M. Stewart
 Keeper of The National Register

Date _____



1/8/3804/80/4097290

OTM Ref

SEE INSTRUCTIONS

Hampton

~~Richmond~~

72001504

Va

PROPERTY

Herbert House

SEWER

RECEIVED

11/26/71

YES

NO

NUMBER

REGISTER NUMBER:

FEB 23 1972

MAP PAGE

2

PHOTO (S)

2

PHOTO DESCRIPTION (S)

MAP (S)

1

MAP DESCRIPTION (S)

LOGGED

ACKNOWLEDGE

SMIT

11/26/71 Test ok 1/23/72 jli

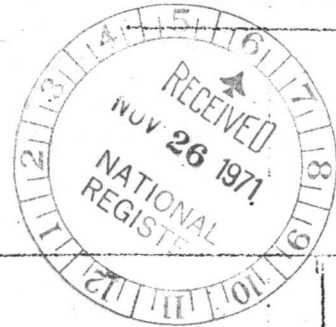

REVIEW

ALSTORIAN

Ching Sales 1/27/72

ARCHAEOLOGIST

ARCHITECT

O.K. Chawles 1-26-72

ART KEEPER

OK Tom 2/8/72

KEEPER

WRITER/EDITOR

OK Marjorie 1/25/72

CHIEF, OAHF

Ellie 2-23

EDITORIAL PROCESSING, EDITOR

OK CD 2/2/72

HABS

Federal Register Entry

4-4-72

Annual Edition Entry

Logged

FEB 23 1972

Card

FEB 23 1972

COMMENTS:

WORKING NUMBER

11-26-71-2

Hon. Thomas N. Downing, 1st District



NPS Number 2.23.72

Title Herbert House

Loc. Hampton City, Va

Wall from East ①

Herbert House, Hampton

VA. HISTORIC LANDMARKS COMMISSION

PROPERTY OF THE NATIONAL REGISTER



Herbert House / Hampton

NPS Number 2.23.72
Title: Herbert House
Hampton City, Va
Loc. View from the
North

VA. HISTORIC LANDMARKS COMMISSION

PROPERTY OF THE NATIONAL REGISTER

Form 10-301
(July 1969)

UNITED STATES DEPARTMENT OF THE INTERIOR
NATIONAL PARK SERVICE

NATIONAL REGISTER OF HISTORIC PLACES
PROPERTY MAP FORM

(Type all entries - attach to or enclose with map)

| | |
|-------------------|------|
| STATE | |
| VIRGINIA | |
| COUNTY | |
| HAMPTON (in cit.) | |
| FOR NPS USE ONLY | |
| ENTRY NUMBER | DATE |
| 5FB 23 | 1972 |

SEE INSTRUCTIONS

| | | | |
|---|------|-----------|------|
| 1. NAME | | | |
| COMMON: HERBERT HOUSE | | | |
| AND/OR HISTORIC: HERBERT HOUSE | | | |
| 2. LOCATION | | | |
| STREET AND NUMBER: | | | |
| E end of Marina Road on Hampton Creek | | | |
| CITY OR TOWN: | | | |
| Hampton | | | |
| STATE: | CODE | COUNTY: | CODE |
| Virginia | 51 | (in cit.) | 650 |
| 3. MAP REFERENCE | | | |
| SOURCE: | | | |
| U.S.G.S. 7½' quadrangle Hampton, Virginia | | | |
| SCALE: 1:24000 | | | |
| DATE: 1959 | | | |
| 4. REQUIREMENTS | | | |
| TO BE INCLUDED ON ALL MAPS | | | |
| 1. Property boundaries where required. | | | |
| 2. North arrow. | | | |
| 3. Latitude and longitude reference. | | | |

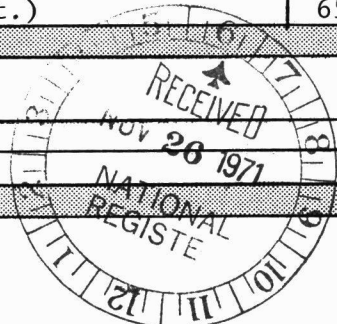

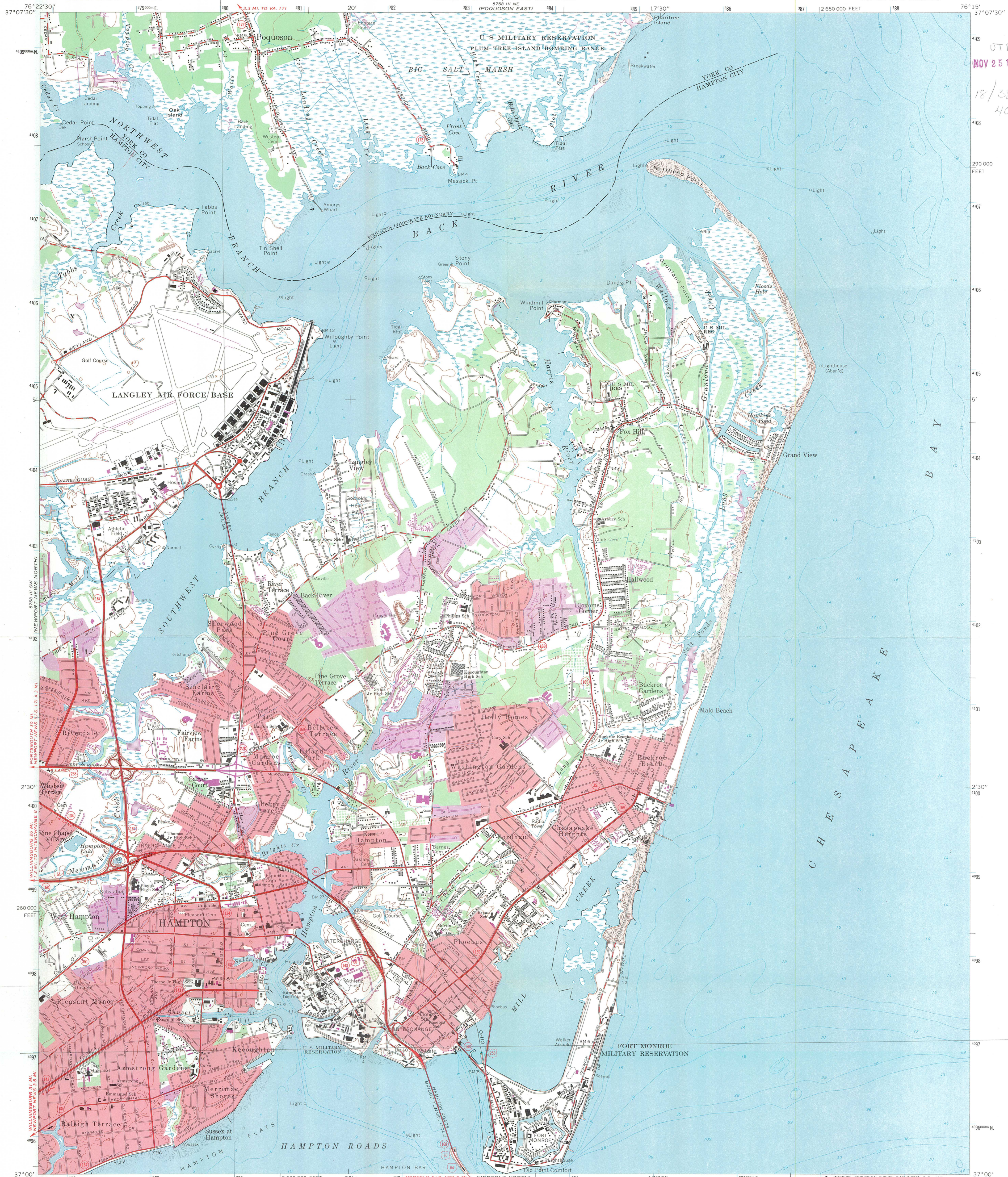

OTM RET
NOV 25 1975 Wm
18/380480
4097290

Mapped, edited, and published by the Geological Survey
Control by USGS and USC&GS
Topography by photogrammetric methods from aerial photographs
taken 1963. Field checked 1965
Supersedes Army Map Service map dated 1955
Selected hydrographic data compiled from USC&GS Charts 400
(1965) and 562 (1964)
This information is not intended for navigational purposes
Polyconic projection. 1927 North American datum
10,000-foot grid based on Virginia coordinate system, south zone
1000-meter Universal Transverse Mercator grid ticks, zone 18,
shown in blue
Fine red dashed lines indicate selected fence and field lines where
generally visible on aerial photographs. This information is unchecked
Red tint indicates areas in which only landmark buildings are shown

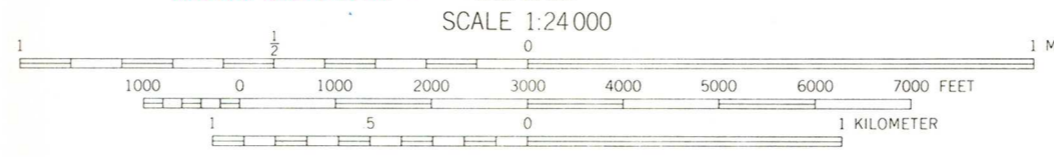
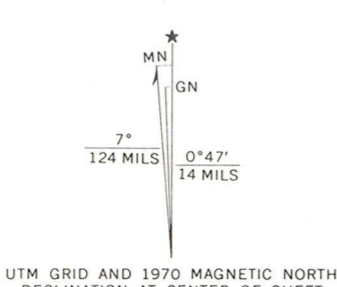

CONTOUR INTERVAL 5 FEET
DATUM IS MEAN SEA LEVEL
DEPTH CURVES AND SOUNDINGS IN FEET—DATUM IS MEAN HIGH WATER
SHORELINE REPRESENTS THE APPROXIMATE LINE OF MEAN HIGH WATER
THE MEAN RANGE OF TIDE IS APPROXIMATELY 2.5 FEET

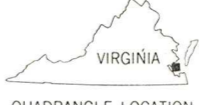

THIS MAP COMPLIES WITH NATIONAL MAP ACCURACY STANDARDS
FOR SALE BY U. S. GEOLOGICAL SURVEY, WASHINGTON, D. C. 20242,
AND VIRGINIA DIVISION OF MINERAL RESOURCES, CHARLOTTESVILLE, VIRGINIA 22903
A FOLDER DESCRIBING TOPOGRAPHIC MAPS AND SYMBOLS IS AVAILABLE ON REQUEST

Revisions shown in purple compiled in cooperation with
Commonwealth of Virginia agencies from aerial photographs
taken 1970. This information not field checked
Purple tint indicates extension of urban areas

ROAD CLASSIFICATION

| | |
|------------------|-----------------|
| Heavy-duty | Light-duty |
| Medium-duty | Unimproved dirt |
| Interstate Route | U.S. Route |
| | State Route |

HAMPTON, VA.
SE/4 HAMPTON 15' QUADRANGLE
N3700—W7615/7.5
1965
PHOTOREVISED 1970
AMS 5758 III SE—SERIES V834

LITTLE CREEK

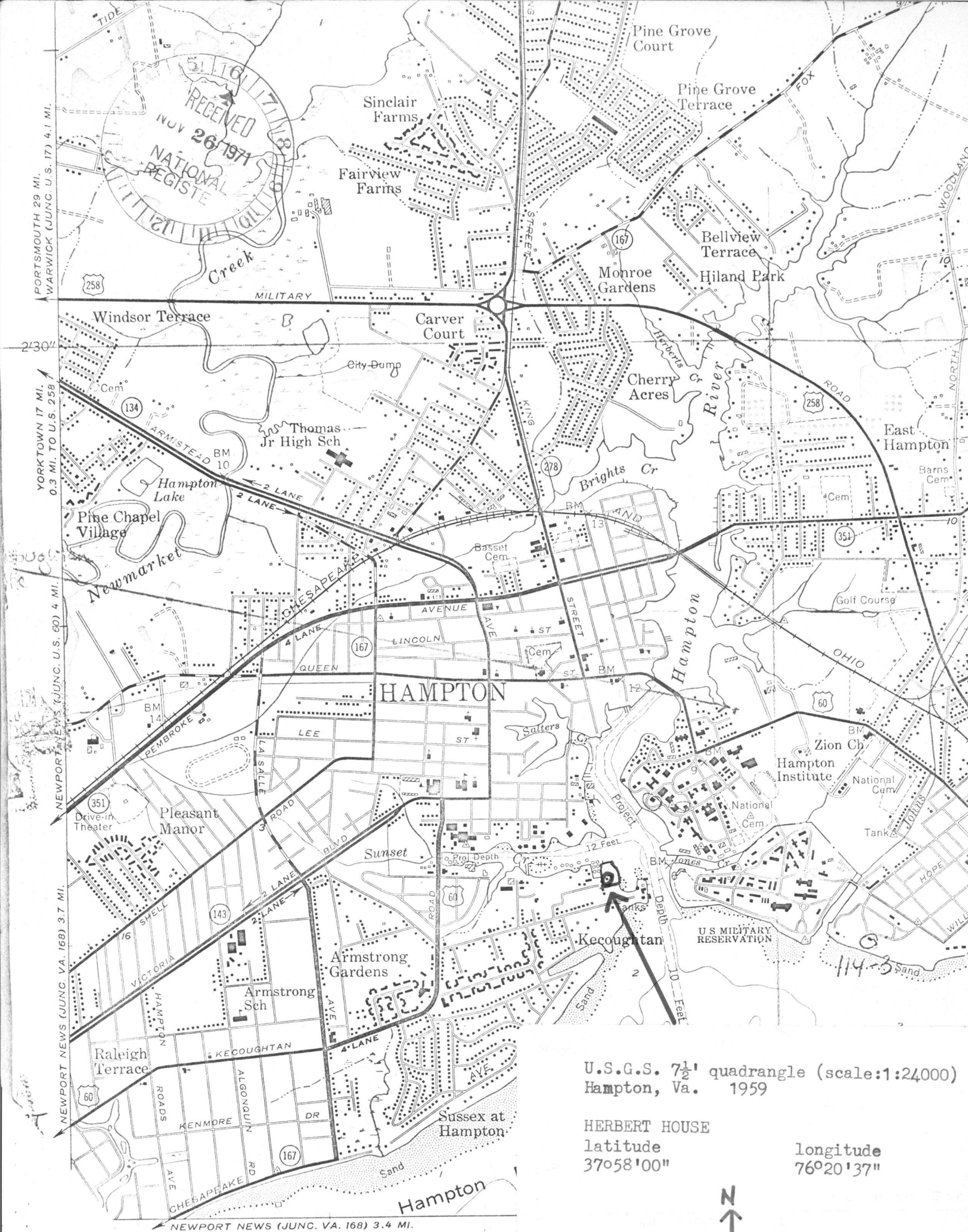

RECEIVED
NOV 26 1971
NATIONAL
REGISTRE

PORTSMOUTH 29 MI.
WARWICK (JUNC. U.S. 17) 4.1 MI.
YORKTOWN 17 MI.
0.3 MI. TO U.S. 258
NEWPORT NEWS (JUNC. U.S. 60) 4 MI.
NEWPORT NEWS (JUNC. VA. 168) 3.7 MI.
NEWPORT NEWS (JUNC. VA. 168) 3.4 MI.

U.S.G.S. 7 1/2' quadrangle (scale:1:24000)
Hampton, Va. 1959

HERBERT HOUSE
latitude 37°58'00"
longitude 76°20'37"



ENTRIES IN THE NATIONAL REGISTER

STATE VIRGINIA

Date Entered FEB 23 1972

| <u>Name</u> | <u>Location</u> |
|---|--|
| The Glebe | Arlington County |
| Welbourne | Middleburg vicinity Loudoun County |
| Lunenburg Court House Preservation Zone | Lunenburg County |
| Herbert House | Hampton |
| Castle Hill | Ciswont vicinity Albemarle County |
| Barrett House | Richmond |
| Howard's Neck | Pemberton vicinity Goochland County |
| Beverley Mill | Plains vicinity Prince William County |
| Confederate Memorial Chapel | Richmond |
| Broad Street Station | Richmond |
| Crozet House | Richmond |
| Sears House | Staunton |

Also Notified

| | |
|--------------------------------|--|
| Hon. Harry F. Byrd, Jr. | State Liaison Officer |
| Hon. William B. Spong, Jr. | Mr. James W. Moody, Jr. |
| Hon. Joel T. Proynhill | Chairman |
| Hon. William L. Scott | Virginia Historic Landmarks Commission |
| Hon. Watkins H. Abbitt | State Ninth Street Office Building - |
| Hon. Thomas N. Downing | Room 1106 |
| Hon. J. Kenneth Robinson | Richmond, Virginia 23219 |
| Hon. David E. Satterfield, III | |

Director, Southeast Region

2/15/72

HR

NRowland:mm