

**NATIONAL REGISTER OF HISTORIC PLACES  
INVENTORY - NOMINATION FORM**

(Type all entries - complete applicable sections)

STATE: <b>VIRGINIA</b>	
COUNTY: <b>CLARKE</b>	
FOR NPS USE ONLY	
ENTRY NUMBER	DATE
<b>AUG 7 1972</b>	



**1. NAME**

COMMON: **THE TULEYRIES**

AND/OR HISTORIC: **THE TULEYRIES**

**2. LOCATION**

STREET AND NUMBER:  
**.8 mi. NE of Rt. 628, 1.5 mi. E of White Post**

CITY OR TOWN:  
**(White Post vicinity)**

STATE <b>VIRGINIA</b>	CODE <b>51</b>	COUNTY: <b>CLARKE</b>	CODE <b>043</b>
--------------------------	-------------------	--------------------------	--------------------

**3. CLASSIFICATION**

CATEGORY (Check One)	OWNERSHIP	STATUS	ACCESSIBLE TO THE PUBLIC
<input type="checkbox"/> District <input type="checkbox"/> Site <input type="checkbox"/> Object <input checked="" type="checkbox"/> Building <input type="checkbox"/> Structure	<input type="checkbox"/> Public <input checked="" type="checkbox"/> Private <input type="checkbox"/> Both	<input checked="" type="checkbox"/> Occupied <input type="checkbox"/> Unoccupied <input type="checkbox"/> Preservation work in progress	Yes: <input type="checkbox"/> Restricted <input type="checkbox"/> Unrestricted <input checked="" type="checkbox"/> No
PRESENT USE (Check One or More as Appropriate)			
<input checked="" type="checkbox"/> Agricultural <input type="checkbox"/> Commercial <input type="checkbox"/> Educational <input type="checkbox"/> Entertainment	<input type="checkbox"/> Government <input type="checkbox"/> Industrial <input type="checkbox"/> Military <input type="checkbox"/> Museum	<input type="checkbox"/> Park <input checked="" type="checkbox"/> Private Residence <input type="checkbox"/> Religious <input type="checkbox"/> Scientific	<input type="checkbox"/> Transportation <input type="checkbox"/> Other (Specify) _____ <input type="checkbox"/> Comments _____

**4. OWNER OF PROPERTY**

OWNER'S NAME: **Mrs. Orme Wilson**

STREET AND NUMBER: **The Tuleyries**

CITY OR TOWN: **White Post** STATE: **Virginia** CODE: **51**

**5. LOCATION OF LEGAL DESCRIPTION**

COURTHOUSE, REGISTRY OF DEEDS, ETC.: **Clarke County Court House**

STREET AND NUMBER:

CITY OR TOWN: **Berryville** STATE: **Virginia** CODE: **51**

**6. REPRESENTATION IN EXISTING SURVEYS**

TITLE OF SURVEY: **Historic American Building Survey**

DATE OF SURVEY: **c 1900**  Federal  State  County  Local

DEPOSITORY FOR SURVEY RECORDS: **Library of Congress**

STREET AND NUMBER:

CITY OR TOWN: **Washington** STATE: **D. C.** CODE: **11**

SEE INSTRUCTIONS

STATE: **VIRGINIA**  
COUNTY: **CLARKE**  
ENTRY NUMBER  
DATE  
FOR NPS USE ONLY

## 7. DESCRIPTION

CONDITION	(Check One)					
	<input checked="" type="checkbox"/> Excellent	<input type="checkbox"/> Good	<input type="checkbox"/> Fair	<input type="checkbox"/> Deteriorated	<input type="checkbox"/> Ruins	<input type="checkbox"/> Unexposed
	(Check One)			(Check One)		
	<input type="checkbox"/> Altered	<input checked="" type="checkbox"/> Unaltered	<input type="checkbox"/> Moved	<input checked="" type="checkbox"/> Original Site		

DESCRIBE THE PRESENT AND ORIGINAL (if known) PHYSICAL APPEARANCE

## THE TULEYRIES

Formed around 1833, The Tuleyries is an extensive estate containing an architecturally important residence, numerous early farm buildings, formal gardens, a park, pastures and woodlands. The complex is situated in the heart of the lower Shenandoah Valley, a picturesque and largely unspoiled region of finely maintained farms and orchards, all in view of the Blue Ridge Mountains. The Tuleyries is still operated as a working farm, and also serves as the summer residence of its owner.

The principal building of the estate, the residence, is a large, Late-Federal mansion built of white painted brick. The original block of the house is approximately 40 x 60 feet, although two-story additions on the rear have greatly increased the over-all size of the structure. The entrance front is embellished by a tetrastyle pedimented portico with very tall and slender Corinthian columns. The columns are wood and have stopped fluting. The front doorway and the second floor hall window directly above it are both three-part compositions topped with elliptical arches containing intricate tracery. Crowning the house's shallow hipped roof is an octagonal cupola roofed with an octagonal dome. At the apex of the dome is a metal orb.

On the interior, the entrance hall is covered by a shallow coffered dome very similar to the type employed by Benjamin Latrobe in many of his works. At the rear of the hall is a wide spiral staircase. The original portion of the house has been little altered inside except for the two large rooms on the right of the hall that were retrimmed with mahogany paneling in the early part of the present century. An interesting feature of the interior is the extensive basement which contains the old kitchen.

The house is set on a slight hill that has been planted with fine specimens of trees and shrubbery to form an informal park. Many of the trees are part of the original landscaping. An avenue of extremely old cedars leads northward from the house to an extensive formal garden containing outstanding boxwood. Admission to the grounds immediately surrounding the house is through an elaborate triple-arch brick structure containing a porter's lodge. To the northwest of the house is an interesting collection of early farm buildings including an old forge, smokehouse, ice-house, carriage house, stable, and barns. Nearly all of the buildings are brick and are treated architecturally. The most elaborate have stepped gable ends with cross gables, arched windows, and dormers.

SEE INSTRUCTIONS

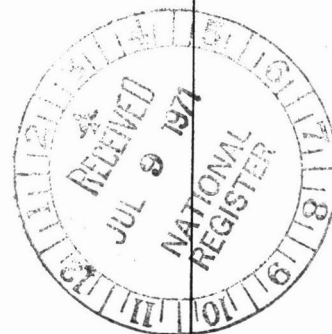

**3. SIGNIFICANCE**

PERIOD (Check One or More as Appropriate)

- |  |                                       |  |                                       |
|--|---------------------------------------|--|---------------------------------------|
| <input type="checkbox"/> Pre-Columbian | <input type="checkbox"/> 16th Century | <input type="checkbox"/> 18th Century            | <input type="checkbox"/> 20th Century |
| <input type="checkbox"/> 15th Century  | <input type="checkbox"/> 17th Century | <input checked="" type="checkbox"/> 19th Century |                                       |

SPECIFIC DATE(S) (If Applicable and Known)

AREAS OF SIGNIFICANCE (Check One or More as Appropriate)

- |  |  |  |  |
|--|--|--|--|
| <input type="checkbox"/> Aboriginal              | <input type="checkbox"/> Education                         | <input type="checkbox"/> Political           | <input type="checkbox"/> Urban Planning  |
| <input type="checkbox"/> Prehistoric             | <input type="checkbox"/> Engineering                       | <input type="checkbox"/> Religion/Philosophy | <input type="checkbox"/> Other (Specify) |
| <input type="checkbox"/> Historic                | <input type="checkbox"/> Industry                          | <input type="checkbox"/> Science             |  |
| <input checked="" type="checkbox"/> Agriculture  | <input type="checkbox"/> Invention                         | <input type="checkbox"/> Sculpture           |  |
| <input checked="" type="checkbox"/> Architecture | <input checked="" type="checkbox"/> Landscape Architecture | <input type="checkbox"/> Social/Humanitarian |  |
| <input type="checkbox"/> Art                     | <input type="checkbox"/> Literature                        | <input type="checkbox"/> Theater             |  |
| <input type="checkbox"/> Commerce                | <input type="checkbox"/> Military                          | <input type="checkbox"/> Transportation      |  |
| <input type="checkbox"/> Communications          | <input type="checkbox"/> Music                             |  |  |
| <input type="checkbox"/> Conservation            |  |  |  |

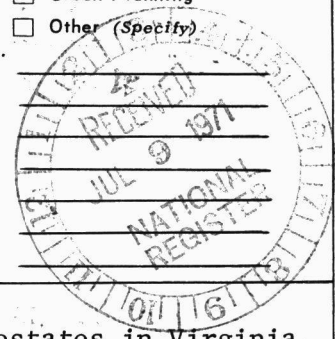

STATEMENT OF SIGNIFICANCE THE TULEYRIES

One of the finest and best preserved ante-bellum estates in Virginia, The Tuleyries was formed around 1833 by Colonel Joseph Tuley, Jr. (1796-1860). Tuley's father was originally from New Jersey and moved to Virginia before 1768 where he amassed a sizable fortune in the tanning business. The greater part of this fortune he devised to his only son, who in turn had a gift for money-making. The son set about to ensconce himself in a setting suitable to his wealth. The result was a lavish expenditure on a stately residence almost European in scale, a complex of architecturally dignified farm buildings, and extensive gardens and grounds, all forming an estate so impressive that Tuley was moved to have its name be a play not only on his own but on the French Royal palace of the Tuileries. In 1833 Samuel Kercheval, the noted early historian of the Valley described The Tuleyries as "a most splendid and expensive mansion...in the most elegant style of modern architecture"; and said that the yard was decorated with "a great variety of native and imported trees and shrubbery, with several orange trees which bear fruit handsomely." Kercheval went on to say "Adjoining the yard, an extensive park is enclosed in the forest, within which enclosure there are a number of native elk's and deer." In 1909 Thomas Cartmell in his monumental work, Shenandoah Valley Pioneers and their Descendants called The Tuleyries a "princely estate" and explained that because Tuley was a large slaveholder he was able to maintain "all the attractive features of it."

After Tuley's death in 1860, the War between the States brought calamitous damage to his estate, and his widow was forced to sell The Tuleyries in 1866 to Colonel Upton L. Boyce, an attorney for the Norfolk and Western Railway. In 1903 it was sold to Graham F. Blandy of New York who spent a considerable amount of money and effort restoring the estate to its former splendor. Shortly after Blandy completed his renovation of the house and grounds, Cartmell declared that the estate's present appearance "shows no radical changes from the original plans and designs, while the transformation is wonderful." He went on to say: "The gentleman (Blandy) who has produced it, is to be congratulated for preserving the type in vogue in the early part of the 19th Century."

Upon Blandy's death in 1926, over half of The Tuleyries lands was left to the University of Virginia as an agricultural experimental station. The residence, gardens, and most of the farm buildings were included with the land that went to his widow. The estate is now owned by one of her sisters, Mrs. Orme Wilson.

SEE INSTRUCTIONS

**9. MAJOR BIBLIOGRAPHICAL REFERENCES**

Cartmell, T. K., Shenandoah Valley Pioneers and Their Descendants, Berryville, Va.: Chesapeake Book Company, 1963.  
 Christian, Frances Archer, and Susanne Williams Massie, editors, Homes and Gardens in Old Virginia, Richmond: Garrett & Massie, Inc. 1962  
 Gold, Thomas D., History of Clarke County Virginia, Berryville, Va.: Chesapeake Book Company, 1962.  
 Wayland, John W., Historic Homes of Northern Virginia, Staunton, Va.: The McClure Company, Incorporated, 1937.

**10. GEOGRAPHICAL DATA**

LATITUDE AND LONGITUDE COORDINATES DEFINING A RECTANGLE LOCATING THE PROPERTY				O R	LATITUDE AND LONGITUDE COORDINATES DEFINING THE CENTER POINT OF A PROPERTY OF LESS THAN TEN ACRES										
CORNER	LATITUDE				LONGITUDE			LATITUDE			LONGITUDE				
	Degrees	Minutes	Seconds	Degrees	Minutes	Seconds	Degrees	Minutes	Seconds	Degrees	Minutes	Seconds	Degrees	Minutes	Seconds
NW	39	04	50"	78	05	06"									
NE	39	04	50"	78	03	47"									
SE	39	03	43"	78	03	47"									
SW	39	03	43"	78	05	06"									

APPROXIMATE ACREAGE OF NOMINATED PROPERTY: **347½**

LIST ALL STATES AND COUNTIES FOR PROPERTIES OVERLAPPING STATE OR COUNTY BOUNDARIES

STATE:	CODE	COUNTY	CODE

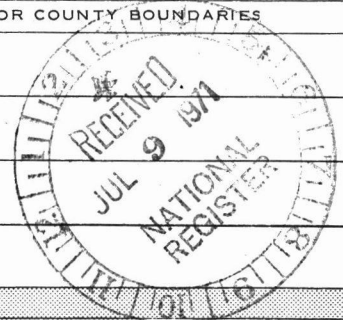

**11. FORM PREPARED BY**

NAME AND TITLE: **Staff, Virginia Historic Landmarks Commission; James W. Moody, Director**

ORGANIZATION: **Virginia Historic Landmarks Commission** DATE: **June 3, 1971**

STREET AND NUMBER: **Room 1116, Ninth Street State Office Building**

CITY OR TOWN: **Richmond** STATE: **Virginia** CODE: **51**

**12. STATE LIAISON OFFICER CERTIFICATION NATIONAL REGISTER VERIFICATION**

As the designated State Liaison Officer for the National Historic Preservation Act of 1966 (Public Law 89-665), I hereby nominate this property for inclusion in the National Register and certify that it has been evaluated according to the criteria and procedures set forth by the National Park Service. The recommended level of significance of this nomination is:

National  State  Local

Name: James W. Moody, Jr.  
 James W. Moody, Jr., Director  
 Virginia Historic Landmarks Commission

Date: 6/30/71; 7/6/71

I hereby certify that this property is included in the National Register.

Robert W. Wiley  
 Chief, Office of Archeology and Historic Preservation

Date: 8/7/72

ATTEST:  
William F. Stunz  
 Keeper of The National Register

Date: \_\_\_\_\_

UTM RLF  
 17/954060/4339590  
 17/954130/4339590  
 17/752240/4339590  
 SEE INSTRUCTIONS

The Tuleyries

Clarke

RECEIPT PROPERTY STATE Va

REGISTER NUMBER

DATE OF RECEIPT 7/9/71 YES NO NUMBER

AUG 7 1972

1-23-72

DATA PAGE \_\_\_\_\_

PHOTO (S) \_\_\_\_\_

PHOTO DESCRIP (S) \_\_\_\_\_

MAP (S) \_\_\_\_\_

MAP DESCRIPTION (S) \_\_\_\_\_

LOGGED \_\_\_\_\_

ACKNOWLEDGE 7/12/71 \_\_\_\_\_



72001388

RESUBMIT \_\_\_\_\_

REVIEW OK means 9/21/71

HISTORIAN

ARCHAEOLOGIST Wonder where other bldgs. are & gardens in relation to house. Can see 347 acres if spread out. OK

57 Maxine 9/29/71

ARCHITECT They make a big point in 1st. TP of #7 to nominate the estate, not just the house. This is OK, and makes a good justification of 347 acres, but does anyone else want photos of other features mentioned? Otherwise OK

Chamber 9-29-71

ASST. KEEPER The rest of the estate is gardens & farm build. No need to hold up registration for pictures of sheds. We can invite J. Moody to send others - if they're worthwhile.

OK Mullens 2/4/72

KEEPER 8/5

ENTRY

CHIEF, OAHF

EDITORIAL PROCESSING, EDITOR Agree with Al. We need some physical material on everything being nominated. Otherwise

CD 11/9/71

Date

Federal Register Entry 9-5-72

Annual Edition Entry \_\_\_\_\_

Logged AUG 7 1972

Card AUG 7 1972

WORKING NUMBER

7.9.71.7

COMMENTS:

send back for photos of other features

NEW PHOTOS SENT

CONGRESSIONAL DISTRICT: JK Robinson

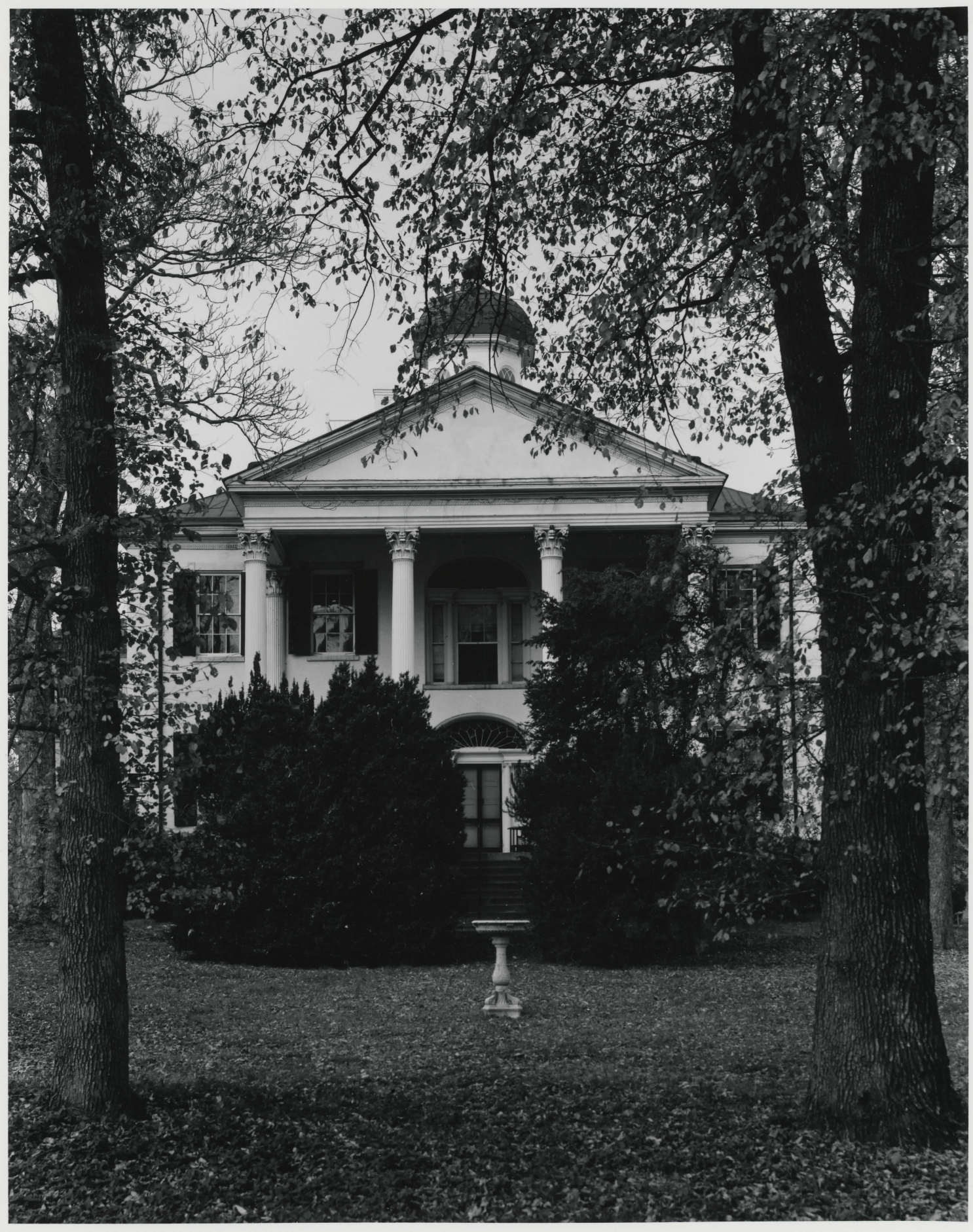

① The Tuletries, Clarke Co, White post vicinity, Va  
② photo Credit: Jet Lowe  
Nov 1974

d.o.e. - (8-7-72)

PROPERTY OF THE NATIONAL REGISTER



VA. HISTORIC LANDMARKS COMMISSION

Barn S

Tuleyries, Clarke Co.



The Tularees Clark Co., White Post vicinity, Va

~~Peet~~  
gates

PC Jet house

November 79



NW

VA. HISTORIC LANDMARKS COMMISSION

Garden House

Tubeyries, Clarke Co -



Virginia  
Clark Co., White Post Vic.

The Tuleyries

Photo by Lowe

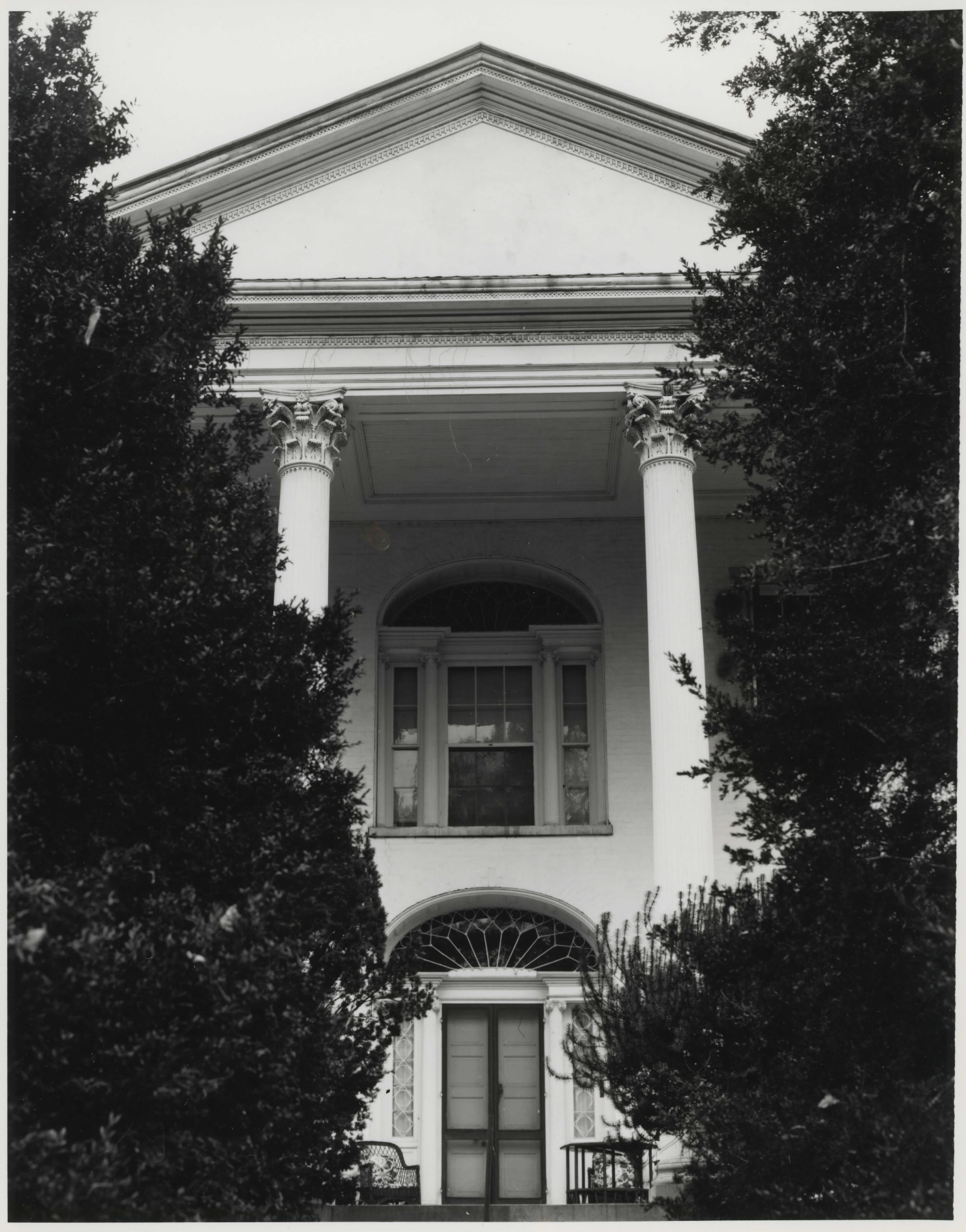

The Tuleyries, Clarke Co., White Post vicinity, Va

Photo Credit: Jet Lowe

November, 74



The Tuleyries, Clarke Co., White Post vicinity, Va

Photo credit: Jet Lowe

November, 1974



The Sulleyrus, Clarke Co., White Post vicinity, Va

Photo Credit: Jet Lowe

November, 74



VA. HISTORIC LANDMARKS COMMISSION

Various farm Bldgs. E  
Tuleyries, Clarke Co.



The Sulphur, Clark Co., White Post vicinity, Va  
(Outbdg)

PC Jet Lane

November, 1974



The Tulegries, Clarke Co., White Post vicinity, Va.  
View of ~~barn~~ *Stable*

PC: Jet Lowe

November, 74



The Sulphur, Clarke Co., White Post vicinity, Va

Photo credit : Jt Lowe

November, 74



The Tuleyries, Clark Co., White Post vicinity, Va.

pc: Jet Lowe

November. 74



Tvexvies — looking into West living room from  
main Parlor — couch in center of photo alleged to  
have belonged to George Washington.

Oct-Nov 74

Photo - Jet Lowe



Ceiling Rosette of West Living room  
Tuleyries Estate White Post Virginia.  
Oct-Nov 1974



VA. HISTORIC LANDMARKS COMMISSION

Tuleyries, Clarke Co., Va.



VA. HISTORIC LANDMARKS COMMISSION

Stable

E

Tubeynes, Clarke Co.

Form 10-301  
(July 1969)

UNITED STATES DEPARTMENT OF THE INTERIOR  
NATIONAL PARK SERVICE

NATIONAL REGISTER OF HISTORIC PLACES  
PROPERTY MAP FORM

(Type all entries - attach to or enclose with map)

STATE VIRGINIA	
COUNTY CLARKE	
FOR NPS USE ONLY	
ENTRY NUMBER	DATE

AUG 7 1972

1. NAME

COMMON: THE TULEYRIES  
AND/OR HISTORIC: THE TULEYRIES

2. LOCATION

STREET AND NUMBER:

.8 mi. NE of Route 628, 1.5 mi. E of White Post

CITY OR TOWN:

(White Post vicinity)

STATE:

VIRGINIA

CODE

51

COUNTY:

CLARKE

CODE

043

3. MAP REFERENCE

SOURCE:

U.S.G.S. 7½' quadrangle Boyce, Virginia

SCALE:

1: 24000

DATE:

1966

4. REQUIREMENTS

TO BE INCLUDED ON ALL MAPS

1. Property boundaries where required.
2. North arrow.
3. Latitude and longitude reference.

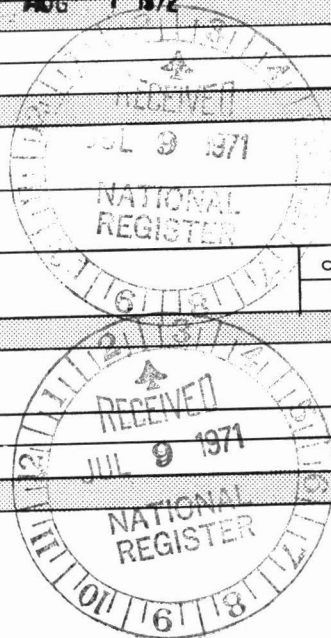

SEE INSTRUCTIONS

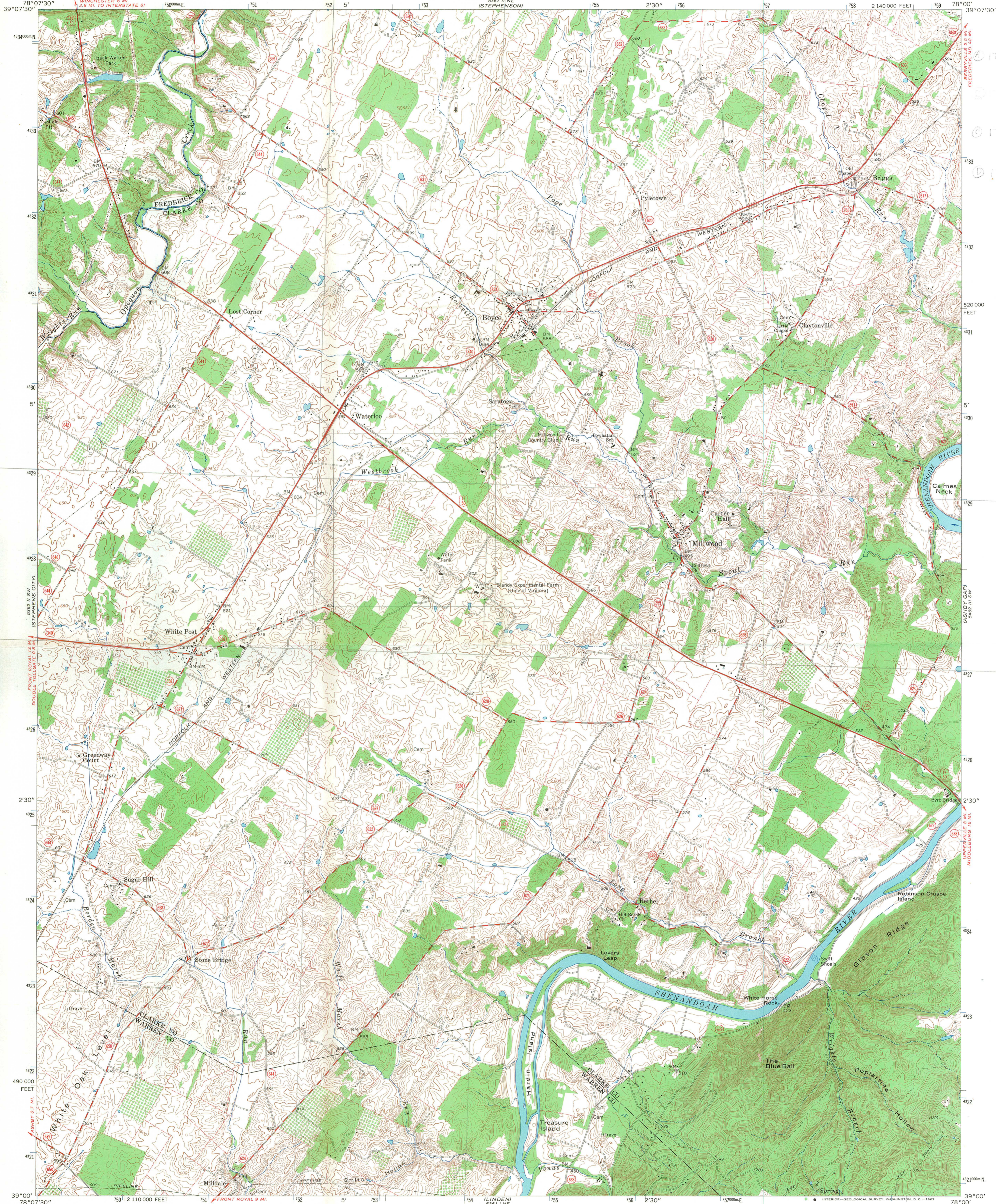

UTM Ref  
10 21 15  
17/752160  
432750  
754130  
432780  
17/752240  
432750  
17/752160  
432750

Mapped, edited, and published by the Geological Survey  
Control by USGS and USC&GS  
Topography by photogrammetric methods from aerial  
photographs taken 1964. Field checked 1966  
Polyconic projection. 1927 North American datum  
10,000-foot grid based on Virginia coordinate system, north zone  
1000-meter Universal Transverse Mercator grid ticks,  
zone 17, shown in blue  
Fine red dashed lines indicate selected fence and field lines where  
generally visible on aerial photographs. This information is unchecked

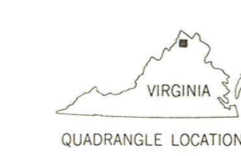
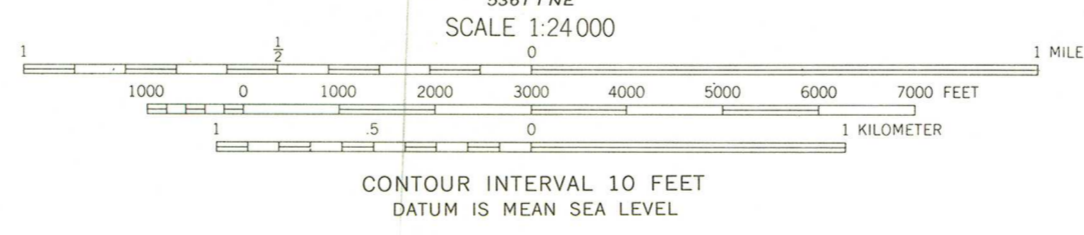
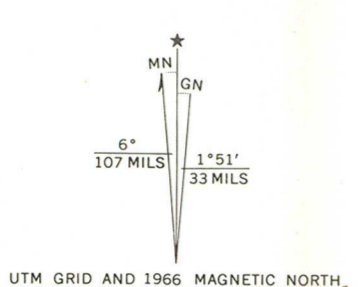

ROAD CLASSIFICATION

Heavy-duty	Light-duty
Medium-duty	Unimproved dirt
U.S. Route	State Route

THIS MAP COMPLIES WITH NATIONAL MAP ACCURACY STANDARDS  
FOR SALE BY U.S. GEOLOGICAL SURVEY, WASHINGTON, D.C. 20242  
AND VIRGINIA DIVISION OF MINERAL RESOURCES, CHARLOTTESVILLE, VIRGINIA 22903  
A FOLDER DESCRIBING TOPOGRAPHIC MAPS AND SYMBOLS IS AVAILABLE ON REQUEST

BOYCE, VA.  
SE/4 WINCHESTER 15' QUADRANGLE  
N3900-W7800/7.5  
1966  
AMS 5362 II SE-SERIES V834

U.S.G.S 7½' quadrangle ( Scale:1:24000)  
 Boyce, Va. 1966

The Tuleyries

Latitude	Longitude
NW 39° 04' 50"	78° 05' 06"
NE 39° 04' 50"	78° 03' 47"
SE 39° 03' 43"	78° 03' 47"
SW 39° 03' 43"	78° 05' 06"



18° 07' 30"

39° 2' 30"

5362 1/2 SW (STEPHENS CITY)  
 FRONT ROYAL 1/2 MI  
 DOUBLE TOLLGATE 0.8 MI

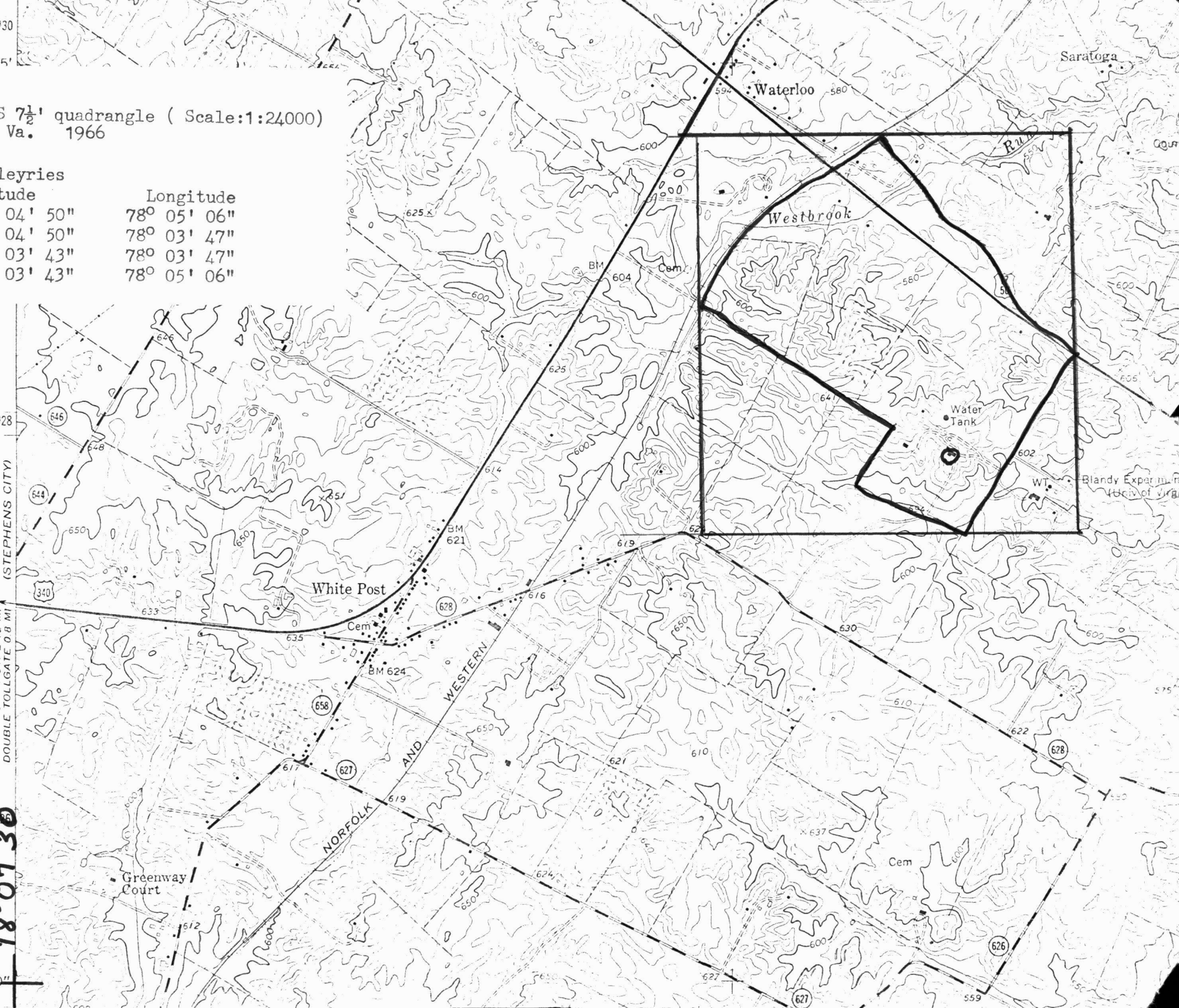

Saratoga

Waterloo

Westbrook

White Post

Greenway Court

Water Tank

Blandy Experiment Station

NORFOLK AND WESTERN

626

627

628

644

340

658

627

617

619

611

612

613

614

615

616

617

618

619

620

621

622

623

624

625

626

627

628

629

630

631

632

633

634

635

636

637

638

639

640

641

642

643

644

645

646

647

648

649

650

651

652

653

654

655

656

657

658

659

660

# COMMONWEALTH OF VIRGINIA



## MEMBERS

STANLEY W. ABBOTT  
EDWARD P. ALEXANDER  
MRS. BENJAMIN P. ALSOP  
RANDOLPH W. CHURCH  
FREDERICK HERMAN  
JOHN M. JENNINGS  
FREDERICK D. NICHOLS  
WILLIAM R. SEWARD  
MARVIN M. SUTHERLAND

## VIRGINIA HISTORIC LANDMARKS COMMISSION

ROOM 1106  
NINTH STREET STATE OFFICE BUILDING  
RICHMOND, VIRGINIA 23219  
TELEPHONE: 770-3143

## OFFICERS

EDWARD P. ALEXANDER, CHAIRMAN  
COLONIAL WILLIAMSBURG  
WILLIAMSBURG, VIRGINIA 23185  
JOHN M. JENNINGS, VICE CHAIRMAN  
VIRGINIA HISTORICAL SOCIETY  
RICHMOND, VIRGINIA 23221  
JAMES W. MOODY, JR.  
EXECUTIVE DIRECTOR

July 7, 1971

Dr. William J. Murtagh  
Keeper of the National Register  
801-19th Street, N.W.  
Washington, D. C. 20006

Dear Dr. Murtagh,

Today we are submitting the following ten reports to the National Register of Historic Places; Berkeley, Charles City Co.; Fancy Farm, Bedford Co.; The Glebe, Arlington Co.; James River and Kanawha Canal Historic District: from Ship Locks to Boshers' Dam, Richmond; Linden Row, Richmond; Maymont, Richmond; The Tyleyries, Clarke Co.; Welbourne, Loudoun Co.; Williams-Brown House-Store, Roanoke Co.; and Woodlawn, Goochland Co. You already have the selected pictures for the canal.

Sincerely yours,

*Eleanor Lane*

(Miss) Eleanor Lane  
Researcher

EL:sk

Enc.

ENTRIES IN THE NATIONAL REGISTER

STATE VIRGINIA

Date Entered AUG 7 1972

Name

Location

The Tuleyries

White Post vicinity  
Clarke County

Also Notified

Hon. Harry F. Byrd, Jr.  
Hon. William B. Spong  
Hon. J. Kenneth Robinson  
Director, Northeast Region

HR NRowland:bc 8/7/72

State Liaison Officer  
Mr. Junius R. Fishburne, Jr.  
Executive Director  
Virginia Historic Landmarks  
Commission  
State Ninth Street Office Building  
Room 1106  
Richmond, Virginia 23219