

**United States Department of the Interior
National Park Service**

RECEIVED 2280

OCT 03 2008

1054

**NATIONAL REGISTER OF HISTORIC PLACES
REGISTRATION FORM**

**NAT. REGISTER OF HISTORIC PLACES
NATIONAL PARK SERVICE**

This form is for use in nominating or requesting determinations for individual properties and districts. See instructions in *How to Nominate a Property for the National Register of Historic Places Registration Form* (National Register Bulletin 16A). Complete each item by marking "x" in the appropriate box or by entering the information requested. If any item does not apply to the property being documented, enter "N/A" for "not applicable." For functions, architectural classification, materials, and areas of significance, enter only categories and subcategories from the instructions. Place additional entries and narrative items on continuation sheets (NPS Form 10-900a). Use a typewriter, word processor, or computer, to complete all items.

1. Name of Property

historic name Kemper Street Industrial Historic District

other names/site number DHR site number 118-5292

2. Location

street & number 1300-1500 Blk (odd) Kemper St., 1200-1300 Blk (even) Campbell Ave. not for publication N/A

city or town Lynchburg vicinity N/A

state Virginia code VA county Independent City of Lynchburg code 680 zip code 24501

3. State/Federal Agency Certification

As the designated authority under the National Historic Preservation Act, as amended, I hereby certify that this X nomination request for determination of eligibility meets the documentation standards for registering properties in the National Register of Historic Places and meets the procedural and professional requirements set forth in 36 CFR Part 60. In my opinion, the property X meets ___ does not meet the National Register Criteria. I recommend that this property be considered significant ___ nationally ___ statewide X locally. (___ See continuation sheet for additional comments.)

[Signature]
Signature of certifying official

10/1/08
Date

Virginia Department of Historic Resources

State or Federal Agency or Tribal government

In my opinion, the property ___ meets ___ does not meet the National Register criteria. (___ See continuation sheet for additional comments.)

Signature of commenting official/Title

Date

State or Federal agency and bureau

4. National Park Service Certification

I, hereby certify that this property is:

- entered in the National Register
___ See continuation sheet.
- determined eligible for the National Register
___ See continuation sheet.
- determined not eligible for the National Register
- removed from the National Register
- other (explain): _____

Signature of the Keeper Patrick Andrews

Date of Action 11/14/2008

5. Classification

Ownership of Property (Check as many boxes as apply)

Category of Property (Check only one box)

- private
- public-local
- public-State
- public-Federal

- building(s)
- district
- site
- structure
- object

Number of Resources within Property

Contributing	Noncontributing	
<u>5</u>	<u>0</u>	buildings
<u>0</u>	<u>0</u>	sites
<u>1</u>	<u>0</u>	structures
<u>0</u>	<u>0</u>	objects
<u>6</u>	<u>0</u>	Total

Number of contributing resources previously listed in the National Register 0

Name of related multiple property listing (Enter "N/A" if property is not part of a multiple property listing.) n/a

6. Function or Use

Historic Functions (Enter categories from instructions)

Cat: <u>INDUSTRY</u>	Sub: <u>Manufacturing Facility</u>
<u>INDUSTRY</u>	<u>Industrial Storage</u>
<u>DOMESTIC</u>	<u>Institutional Housing</u>
<u>TRANSPORTATION</u>	<u>Rail-related</u>

Current Functions (Enter categories from instructions)

Cat: <u>INDUSTRY</u>	Sub: <u>Industrial Storage</u>
<u>TRADE</u>	<u>Specialty Store</u>
<u>WORK IN PROGRESS</u>	
<u>VACANT</u>	
<u>TRANSPORTATION</u>	<u>Rail-related</u>

7. Description

Architectural Classification (Enter categories from instructions)

- Georgian Revival
- 20th Century Industrial Vernacular
- Art Deco

Materials (Enter categories from instructions)

Foundation	<u>Concrete</u>
roof	<u>Built-up</u>
walls	<u>Brick, Concrete/Stucco</u>
other	<u>n/a</u>

Narrative Description (Describe the historic and current condition of the property on one or more continuation sheets.)

**United States Department of the Interior
National Park Service**

**NATIONAL REGISTER OF HISTORIC PLACES
CONTINUATION SHEET**

**Kemper Street Industrial Historic District
City of Lynchburg, Virginia**

Section 7 **Page** 1

NARRATIVE DESCRIPTION

Summary

The proposed district encompasses approximately seventeen acres within the City of Lynchburg between Kemper Street, Campbell Avenue, Twelfth Street, and Fifteenth Street. Today, the proposed district consists of two primary clusters of light industrial buildings, which are bisected by a Norfolk Southern rail line. The building cluster that exists on the north side of the rail line includes the Loft Building, Jobbers Overall Company Suspender Factory, and the Blue Buckle Overall Company building. These structures are surrounded by asphalt parking lots. On the southeast side of the buildings, a wooded area buffers the district from the Lynchburg Expressway (U.S. 29 Business). Kemper Street serves as the district's northeast boundary, across which can be found a number of commercial, residential, and religious uses which primarily date to the second and third quarters of the twentieth century.

Twelfth Street, along with the Greater Lynchburg Transit Company (formerly Lynchburg Traction & Light Company) compound, serves as the district's northwestern border. The Norfolk Southern rail line, which runs through the district, is partially sunken beneath the grade of the rest of the district, and is surrounded by thick vegetation.

The second cluster of buildings (including the Jobbers Overall Company Main Plant along with the Jobbers Overall Company Dormitory) is located on the southwestern side of the rail line. These buildings are also primarily surrounded by asphalt parking lots. Campbell Avenue is the southwestern boundary of the district, and a series of late nineteenth and early twentieth century dwellings line the opposite side of the street. A modern retail grocery store as well as a wholesale and retail electric supply company delineate the southeastern boundary.

Development of industrial infrastructure in the area took place in two primary phases. The first spanned from 1916 through 1925, and most of the buildings in the area were constructed during this time, including the Jobbers Overall Company Main Plant (118-0094), Jobbers Overall Company Dormitory (118-0082), Jobbers Overall Company Suspender Factory (118-0246), and the Loft Building (118-5290). The second major building phase occurred during the 1930s and 1950s, when the bulk of the Blue Buckle Overall Company facility at 1415 Kemper (118-0247) was constructed.

Today, the proposed district looks very similar to its appearance circa 1950, save the deterioration of some buildings, removal of railroad sidings, and the growth of trees along the rail line.

**United States Department of the Interior
National Park Service**

**NATIONAL REGISTER OF HISTORIC PLACES
CONTINUATION SHEET**

**Kemper Street Industrial Historic District
City of Lynchburg, Virginia**

Section 7 **Page** 2

Inventory Summary

1. Jobbers Overall Company Main Plant. 1918, 1919. (DHR #118-0094, DHR #118-5292-0001). Contributing Building
2. Jobbers Overall Company Dormitory. c. 1919. (DHR #118-0082 DHR #118-5292-0002). Contributing Building
3. Jobbers Overall Company Suspender Factory. c. 1920. (DHR #118-0246, DHR #118-5292-0003). Contributing Building
4. The Loft Building. 1925. (DHR #118-5290, DHR #118-5292-0004). Contributing Building
5. Blue Buckle Overall Factory. 1936. (DHR #118-0247, DHR #118-5292-0005). Contributing Building
6. Norfolk & Southern Rail Line. (DHR#118-5292-0006). Contributing Structure.

RESOURCE NAME:	Jobbers Overall Company Main Plant
LOCATION INFORMATION:	1900 Twelfth Street UTM Zone: 17S E 0663131 N 4140911
ARCHITECTURAL STYLE:	Early 20 th Century Industrial Vernacular
FUNCTION:	INDUSTRIAL: Manufacturing Facility (current: INDUSTRY: Storage)
ESTIMATED DATE:	circa 1918, 1919
ARCHITECT:	unknown
DESCRIPTION:	

Also known as the Craddock-Terry Company Fort Hill Plant, the first two blocks of this massive, three-block structure were constructed in 1918, with the remaining block (closest to the railroad) built in 1919. Constructed wholly of concrete, the building rises three stories above Campbell Avenue, and has at least one basement level below. The structure consists of three blocks measuring approximately 190' by 60' connected by 60' by 60' hyphens. The entire building measures approximately 190' by 290'.

The Twelfth Street facades of the three main blocks are each three bays wide, with a primary entrance located in the center bay of the southernmost block (at the corner of Twelfth and Campbell). Nine bays of large multi-paned steel windows run the length of the building along Campbell Avenue. Originally, many of these windows were shaded by fabric awnings. The interior spaces of the structure are supported with round reinforced concrete columns with conical capitals. Identified by the Sanborn Insurance Company as one of the few "fireproof" buildings in the area, the structure featured a 20,000 gallon water tower elevated 30 feet above the roof. In case of fire, the water, with considerable head pressure, would charge the building's sprinkler system. The all-concrete construction ensured that if the building were to catch fire, the only items that would burn would be the inventory, equipment, and furniture, leaving the structure sound.

**United States Department of the Interior
National Park Service**

**NATIONAL REGISTER OF HISTORIC PLACES
CONTINUATION SHEET**

**Kemper Street Industrial Historic District
City of Lynchburg, Virginia**

Section 7 **Page** 3

The first floor corner of the building closest to the intersection of Twelfth Street and Campbell Avenue served as the Central Plant Office. The corner of the building opposite this, adjacent to the Lynchburg & Durham Railroad facilities, housed the heater room and coal room. A concrete masonry unit building to the rear (southeast) of the main structure was built before 1950, and served as the factory's finishing and packing facility. This structure is connected to the main factory by a hyphen. A frame garage, which held eight automobiles (presumably for upper level management) was also located to the rear of the building, but was demolished after 1950. In 1971, two major additions were constructed that filled the two courtyard-like spaces on the rear (southeast) façade of the building.

DHR ID#: 118-0094, 118-5292-0001

1 CONTRIBUTING BUILDING

RESOURCE NAME:	Jobbers Overall Company Dormitory			
LOCATION INFORMATION:	1300 Campbell Avenue	UTM Zone: 17S	E 0663175	N 4140798
ARCHITECTURAL STYLE:	Georgian Revival			
FUNCTION:	DOMESTIC: Institutional Housing (current: COMMERCE: Specialty Store)			
ESTIMATED DATE:	circa 1919			
ARCHITECT:	unknown			
DESCRIPTION:				

This building is currently occupied by the Barker-Jennings Corporation, but was built between 1918 and 1920 as the "Martha Washington Dormitory" for the employees of Jobbers Overall Company.¹ The front (south) façade of the brick (five course common bond) Georgian Revival structure runs approximately 300' along Campbell Avenue between Thirteenth and Fourteenth Streets, and consists of a twenty seven bay façade. Each end of the front façade is marked by a projection that is one bay deep and three bays in width. The central seven bays of the front façade project by approximately two feet (a later, architecturally sympathetic, addition of a stair tower to this center section adds an additional projection that is three bays wide and two bays deep). Most windows on the front façade are six over six sash, but the height of the windows diminishes with each story of the building. The three projecting sections feature eight over eight sash, which also diminish in height. A large, concave cornice caps the building. The brick structure consists of a concrete foundation, full basement, and pine and maple flooring over steel beams. In 1970, 1975, and 1981 the Barker-Jennings Corporation made several metal-clad additions to the rear of the building.

DHR ID#: 118-0082, 118-5292-0002

1 CONTRIBUTING BUILDING

**United States Department of the Interior
National Park Service**

**NATIONAL REGISTER OF HISTORIC PLACES
CONTINUATION SHEET**

**Kemper Street Industrial Historic District
City of Lynchburg, Virginia**

Section 7 **Page** 4

RESOURCE NAME: Jobbers Overall Company Suspender Factory
LOCATION INFORMATION: 1417 Kemper Street UTM Zone: 17S E 0663460 N 4140827
ARCHITECTURAL STYLE: 20th Century Industrial Vernacular
FUNCTION: INDUSTRY: Manufacturing Facility (current: COMMERCE: Specialty Store)
ESTIMATED DATE: circa 1920, Additions 1953
ARCHITECT: Pendleton S. Clark (1953 addition)
DESCRIPTION:

This complex was constructed circa 1920 as two separate buildings, which were later joined via two brick hyphens. Both buildings are constructed of brick, and the easternmost structure features a four bay façade on the front (Kemper Street) façade, while the westernmost building displays a six bay façade. Each building rises two stories above Kemper Street, with two basement levels below. The easternmost building is covered by a pair of hipped roofs, and the other a long gable roof. Both roofs are obscured from view by parapet walls, which are capped by terra cotta tiles. A later (1953) four story addition (concrete masonry units faced in brick) projects from the southeastern end of the westernmost building, and wraps around the rear of the other structure. The workspaces within the building are well-lit by large steel windows.

DHR ID#: 118-0246, 118-5292-0003

1 CONTRIBUTING BUILDING

RESOURCE NAME: The Loft Building
LOCATION INFORMATION: 1401 Kemper Street UTM Zone: 17S E 0663337 N 4140893
ARCHITECTURAL STYLE: 20th Century Industrial Vernacular
FUNCTION: INDUSTRY: Manufacturing Facility (current: Vacant)
ESTIMATED DATE: 1925
ARCHITECT: Stanhope Johnson & Ray Brannan
DESCRIPTION:

The Loft Building, located at what is now designated as 1401 Kemper Street in Lynchburg, Virginia, is an excellent example of industrial architecture of the third decade of the twentieth century.

Rising four stories above grade, the L-shaped building measures approximately 90 by 200 feet, and displays many characteristics that are typical of "loft" buildings of the period. These structures, as opposed to mills, are typically multistory, urban industrial buildings with open expanses of generic (non function-specific) space. Staircases, elevators, and service rooms were generally located in adjoining towers, so that the actual workspace of the building would not be

**United States Department of the Interior
National Park Service**

**NATIONAL REGISTER OF HISTORIC PLACES
CONTINUATION SHEET**

**Kemper Street Industrial Historic District
City of Lynchburg, Virginia**

Section 7 **Page** 5

compromised by clutter, circulating workers, or even fire.² The exterior shell of the building consists of regular, extruded brick laid in five course common bond pattern, and rests on a poured concrete foundation. A partial basement, containing remnants of a boiler, occupies the southwestern corner of the building.

The south façade, which faces the railroad and presents the most uniform appearance, displays seven bays consisting of two pairs of 24-pane steel windows on each level, separated by brick pilasters. The symmetry of the façade is only interrupted by the presence of a chimney on the building's southwest corner, which necessitated the installation of a 36-pane window instead of the last pair of 24-pane sash. The headers above the fourth floor windows are of brick, and feature a three-step corbel. Headers above the windows of the lower three stories consist of bricks arranged in a soldier course. The northern façade faces Kemper Street, and is the most irregular of the four faces of the building. The western side of this façade is broken by an ell that projects towards Kemper Street, which contains the elevator and stair shafts. Thus, this section has few windows.

The Loft Building's office lies at the eastern end of the structure. Like other manufacturing offices of the period, it adds to the architectural refinement of the industrial building.³ The office was probably built in the 1930s after the City of Lynchburg abandoned a portion of what would have been Fourteenth Street, thus creating room for the addition of the one story brick structure. The front façade of the office utilizes elements found on the rest of the building, including brick pilasters and a heavy cement water table, but joins them with a stepped parapet wall along the roofline to create an Art Deco feel to the building. The three bay façade consists of a pair of 21-pane windows on each bay, and wooden double entry doors in the center. These doors are each pierced by a four pane window, and additional light is brought into the interior hallway via a refined transom.

The roof of the building is somewhat unusual for Lynchburg industrial buildings of this period. It has a very shallow pitch, with an off-center gable. The roof structure itself consists of the same thick tongue-and-grooved boards that make up the floor structures below. The ceiling beams, which are visible from the interior, project outside and act as purlins. These heavy purlins present a simple but tasteful chamfered end, which gives character to the otherwise simple roof.

DHR ID#: 118-5290, 118-5292-0004

1 CONTRIBUTING BUILDING

(8-86)

**United States Department of the Interior
National Park Service**

**NATIONAL REGISTER OF HISTORIC PLACES
CONTINUATION SHEET**

**Kemper Street Industrial Historic District
City of Lynchburg, Virginia**

Section 7 Page 6

RESOURCE NAME: Blue Buckle Overall Factory
LOCATION INFORMATION: 1415 Kemper Street UTM Zone: 17S E 0663409 N 4140885
ARCHITECTURAL STYLE: Art Deco, 20th Century Industrial Vernacular
FUNCTION: INDUSTRY: Manufacturing Facility (current: Work in Progress)
ESTIMATED DATE: 1936, 1956
ARCHITECT: Pendleton S. Clark (1936 construction)
DESCRIPTION:

This sprawling complex covers almost 1.5 acres of land, and consists of multiple building phases. The oldest, and most architecturally significant, section probably dates to approximately 1936. The 280' by 90' manufacturing area is noted on a Sanborn Insurance map as being the "Shipping Room" and "Overall Factory" of the Blue Buckle Overall Company. This one story structure is illuminated by a long rectangular clerestory, which runs the length of the building's roof. Two smaller clerestories provide light and ventilation to the additions of the building.

A smaller two story structure attached to the eastern side of the shipping room has one basement level below, and is constructed of brick laid in the five course common bond pattern. This is identified on the Sanborn Map as being the office, and it features a stylistic art deco entry, with two columns flanking a pair of partially glazed doors.

A major 125' by 200' addition was added to the western side of the main building circa 1956, and another multi-story addition was added to the southeastern side of the office at about the same time.

DHR ID#: 118-0247, 118-5292-0005

1 CONTRIBUTING BUILDING

**United States Department of the Interior
National Park Service****NATIONAL REGISTER OF HISTORIC PLACES
CONTINUATION SHEET****Kemper Street Industrial Historic District
City of Lynchburg, Virginia**Section 7 Page 7

RESOURCE NAME: Lynchburg & Durham (Norfolk & Southern) Rail Line
LOCATION INFORMATION: 12th Street between Kemper Street and Campbell Avenue
UTM Zone: 17S E 0663304 N 4140888
ARCHITECTURAL STYLE: n/a
FUNCTION: Transportation: Rail-related
ESTIMATED DATE: Before 1887
ARCHITECT: n/a
DESCRIPTION:

In May of 1887, construction began on the Lynchburg & Durham Railroad, which spanned the 115 miles between the two cities by September of 1890. This line bisects the proposed Kemper Street Industrial Historic District. The first station built on this rail line was the Twelfth Street Station, a small board and batten-clad structure located on Twelfth Street between Campbell Avenue and Kemper Street. By 1898, the Norfolk & Western Railroad acquired the assets of the Lynchburg & Durham Line. A photo taken during a 1917 railroad valuation survey shows that the station was a combined freight and passenger facility, and that it possessed a cattle pen. The area surrounding the station was full of multiple track sidings (which were undoubtedly used by the Jobbers Overall Company and other area industries). An early deed involving the Jobbers Overall Company Main Plant building even mentions a rail siding entering the building on its northeast corner, permitting rail cars to be easily loaded with goods and shipped to distant customers. The station closed and was demolished shortly after a 1958 photo was taken.⁴ The Southern Railway line that serves the Kemper Street Station still operates as a double track today, but the Norfolk & Western line was removed sometime after a U.S. Geologic Survey topographic map was produced in the 1960s.

DHR ID#: 118-5292-0006

1 CONTRIBUTING STRUCTURE

8. Statement of Significance

Applicable National Register Criteria (Mark "x" in one or more boxes for the criteria qualifying the property for National Register listing)

- X A Property is associated with events that have made a significant contribution to the broad patterns of our history.
B Property is associated with the lives of persons significant in our past.
X C Property embodies the distinctive characteristics of a type, period, or method of construction or represents the work of a master, or possesses high artistic values, or represents a significant and distinguishable entity whose components lack individual distinction.
D Property has yielded, or is likely to yield information important in prehistory or history.

Criteria Considerations (Mark "X" in all the boxes that apply.)

- A owned by a religious institution or used for religious purposes.
B removed from its original location.
C a birthplace or a grave.
D a cemetery.
E a reconstructed building, object, or structure.
F a commemorative property.
G less than 50 years of age or achieved significance within the past 50 years.

Areas of Significance (Enter categories from instructions)

- ARCHITECTURE
INDUSTRY
COMMERCE
SOCIAL

Period of Significance 1916-1958

Significant Dates 1918-1920, 1925, 1936, 1956

Significant Person (Complete if Criterion B is marked above) N/A

Cultural Affiliation N/A

Architect/Builder Stanhope S. Johnson, Johnson & Brannan, Pendleton S. Clark, Clark & Crowe,

Narrative Statement of Significance (Explain the significance of the property on one or more continuation sheets.)

9. Major Bibliographical References

(Cite the books, articles, and other sources used in preparing this form on one or more continuation sheets.)

Previous documentation on file (NPS)

- preliminary determination of individual listing (36 CFR 67) has been requested.
previously listed in the National Register
previously determined eligible by the National Register
designated a National Historic Landmark
recorded by Historic American Buildings Survey #
recorded by Historic American Engineering Record #

**United States Department of the Interior
National Park Service**

**NATIONAL REGISTER OF HISTORIC PLACES
CONTINUATION SHEET**

**Kemper Street Industrial Historic District
City of Lynchburg, Virginia**

Section 8 **Page** 8

NARRATIVE STATEMENT OF SIGNIFICANCE

Summary

Following Reconstruction, Lynchburg, unlike other Southside towns and cities, began to diversify its economy with the aid of local money as well as investors from other regions of the country. The last two decades of the nineteenth century brought major manufacturers of iron products, cloth, clothing, and shoes. The Kemper Street Industrial Historic District encompasses the core of a manufacturing area devoted primarily to clothing and shoes that developed in the early twentieth century as Lynchburg's initial commercial and industrial districts (downtown and the lower basin) reached capacity. The proposed district covers approximately seventeen acres, and consists of five building complexes bisected by an active Norfolk & Southern rail line. Architectural styles range from industrial vernacular of the early twentieth century to high order Georgian Revival, and construction techniques include modern "fireproofing" that was coming into vogue in the first quarter of the century. A unique component of the development of the land included in the district boundaries is the activity of the Lynchburg Industrial Development Corporation, a private organization dedicated to selling land to "start up" businesses, and the spawning of the Lynchburg Manufacturers Building Corporation, which constructed a generic "loft" building speculatively. The Kemper Street Industrial Historic District represents a significant part of Lynchburg's commercial, industrial, and social past (Criterion A), and is an excellent example of the development of modern light industrial architecture in the region (Criterion C).

The period of significance (1916-1958) includes all major phases of development and construction within the district. The majority of property acquisition for the purpose of industrial development began in 1916 and halted by 1918. By 1918, the first major buildings had been constructed, and the building campaign in the district continued through 1956 (when a major addition to the Blue Buckle Overall Company was made). While additions to contributing structures continued in to the 1980s, they have not achieved historical significance, and are not architecturally significant under current guidelines.

**United States Department of the Interior
National Park Service**

**NATIONAL REGISTER OF HISTORIC PLACES
CONTINUATION SHEET**

**Kemper Street Industrial Historic District
City of Lynchburg, Virginia**

Section 8 **Page** 9

Historical Context

By the second decade of the twentieth century, Lynchburg was well on its way to becoming a diversified manufacturing city. Lynchburg's manufacturing industries produced more than \$15,000,000 in finished products each year, employed approximately 7,000 workmen, and was home to about 650 travelling salesmen employed by the community's booming jobbing industry. The Lynchburg Chamber of Commerce proudly announced that, among other things, Lynchburg produced more shoes than the rest of the South combined.⁵

As the City's manufacturing base expanded, the downtown and lower basin districts could no longer contain the buildings necessary to support the rapidly growing economy. Real estate development for industrial purposes had already moved up the James River to buildable areas along the railroad, mainly at Reusens. Of course, industry preferred to locate along rail lines, and developers began to eye property to the south of downtown, along the former Southern Railway line. With the development of the West Lynchburg Land Company property in the 1890s, this area was growing quickly, creating need for two train depots to be built. Southern Railway's Kemper Street Station was built in 1912, which complemented a small Lynchburg & Durham Railroad⁶ Station on Twelfth Street between Kemper Street and Campbell Avenue (demolished) that was built before 1889.⁷

The Campbell Avenue Buildings

In December of 1916, the Jobbers Overall Company purchased most of blocks 1 and 2 of J.P. Shaner's estate, which was a section of what was known as the "Fair Grounds Addition" to the City of Lynchburg. These lots occupied the north side of Campbell Avenue, between Twelfth and Fourteenth Streets.⁸ Shortly thereafter, Jobbers Overall Company, which touted itself as the "largest manufacturers of overalls in the world," constructed the massive "Main Plant" at the corner of Twelfth and Campbell (118-0094), followed by the Dormitory (118-0082) for workers, which fronted Campbell Avenue. Jobbers Overall Company, Inc. began as Jobbers Overall Manufacturing Company, Inc. in 1909. In 1911, company officers Alfred C. Barrow (President & Treasurer) of Lynchburg, H.C. Barrow (Vice President) of Blackstone, and H.O. Brightwell (Secretary) also of Blackstone, removed the word "manufacturing" from the company's name, and, more significantly, moved the company's office to Lynchburg.⁹ The next year, they proudly advertised their presence in Lynchburg by purchasing a full-page advertisement in the Lynchburg City Directory, showing a photograph of their first

**United States Department of the Interior
National Park Service**

**NATIONAL REGISTER OF HISTORIC PLACES
CONTINUATION SHEET**

**Kemper Street Industrial Historic District
City of Lynchburg, Virginia**

Section 8 **Page** 10

facility at the corner of Twelfth Street and Buchanan Street (this building is near, but not included in the proposed district).

Of all of the buildings in the immediate vicinity of the proposed district, the Main Plant is the only one identified by the Sanborn Insurance Company as “fireproof.” While the designers of this (and the Dormitory building) are unknown at this time, they utilized state of the art reinforced concrete construction to create a building that would be designated by insurance companies as “fireproof.” The non-flammable building materials combined with metal clad doors that could slide closed at a moments notice and a sprinkler system that was charged by a water tower on the structure’s roof created a low-risk environment for the production of goods.

The ornate Georgian Revival architecture of the adjacent Martha Washington Dormitory building presents a sharp contrast to the austere façade of the Main Plant. Because the Dormitory served in its intended role for such a short period of time (perhaps five years at the most), little is known about how the building operated. It is clear that the structure was designed with a residential feel...reminiscent of large apartment buildings of the period. While other large industries, such as the nearby Lynchburg Cotton Mill constructed single family houses or duplexes for workers, this is the only known high-density facility for housing factory employees to be constructed in Lynchburg.

In addition to providing short-term lodging for its workers who travelled into Lynchburg from the surrounding countryside, Jobbers Overall Company participated in other trend-setting labor practices. Beginning in 1919, the company advertised in the *Machinists' Monthly Journal* (the “official organ” of the International Association of Machinists) stating the expected claims about product quality, including slogans such as “strong-for-work” and “the Blue Buckle label spells more wear-service and more comfort through big, generous roominess!” However, what may not be expected in this period is the company’s explicit connection between the quality of its products and the manner in which it treated its employees. A December, 1919 advertisement exclaims that “You get the finest workmanship in Blue Buckles because we engage only skilled Union workers on a 44-hour week under ideal working conditions.” A few months later, a similar display advertisement suggests that customers who purchase Blue Buckle Overalls buy into more than just a garment...they buy into an ideal: “A 44-hour week, ideal working conditions, and square dealing with employees guarantee loyalty to the Blue Buckle ideal—the finest work-rig in America!”

**United States Department of the Interior
National Park Service**

**NATIONAL REGISTER OF HISTORIC PLACES
CONTINUATION SHEET**

**Kemper Street Industrial Historic District
City of Lynchburg, Virginia**

Section 8 **Page** 11

In 1920, the National Civic Federation made a report on profit sharing by American employers. In it, company President A.C. Barrow reported that,

"Under our profit sharing plan we do not distribute any money among our employees until the last of the year; therefore it is too early to tell you what our results will be for this year. We have changed our plan somewhat, and during the past year gave our employees life insurance policies and weekly sick benefits, but still expect to distribute a part of our earnings among our employees on a payroll basis. For instance, the employee whose pay has been highest during the year will receive a larger percentage of the profits, owing to the fact that this employee has produced more work, and our profit on her production being greater she is therefore entitled to a higher rate."¹⁰

Interestingly, Barrow makes specific reference to his employees being women. The garment industry is one of the first where women were encouraged to work. Even if jobs were not intended for women, they probably took them over during World War I. Historian Philip Lightfoot Scruggs noted that "...in Lynchburg there were no true war boom industries. Existing ones operated full time and overtime and many women were employed to replace men. A truly conservative urban community does not let anything destroy its conservatism."¹¹ In June of 1918, The News announced that "Lynchburg banks have been forced to employ women to take the place of men who have gone to war." A few days later, it reported that twenty girls between the ages of seventeen and twenty had volunteered to work at the Jobbers Overall Factory.¹²

While the life insurance plans, sick benefits, and cost sharing plans may have been good for the employees, the company may have suffered because of it. In May of 1921, Jobbers Overall Company was bankrupt, and at a public auction held in October of that year, the Old Dominion Garment Company purchased the "factory and dormitory buildings" along with the "plumbing, heating, ventilation, communicating, and automatic sprinkler" equipment.¹³ Old Dominion Garment Company was led by R.H. Pritchett (President), P.S. Adkerson (Vice President & Treasurer), and M.E. Hickey (Secretary).

In 1922, the Old Dominion Garment Company, Inc. is listed as occupying these two buildings. Beginning in 1923, Craddock & Terry Shoe Corporation took over the building at Twelfth Street and Campbell Avenue, which it bought for \$350,000 in July ¹⁴, designating Jobbers' "Main Plant" as their "Fort Hill Plant" and the "Dormitory" as their "Central Cutting Plant."¹⁵ Two years later, the Lynchburg City Directory indicated that Craddock & Terry had, in addition to its

**United States Department of the Interior
National Park Service**

**NATIONAL REGISTER OF HISTORIC PLACES
CONTINUATION SHEET**

**Kemper Street Industrial Historic District
City of Lynchburg, Virginia**

Section 8 Page 12

Campbell Avenue facilities, locations at Ninth & Jefferson Streets, Commerce Street, and off of Park Avenue at Craddock Street (its "West End" Plant). By the 1920s, Craddock & Terry was known as the largest shoe manufacturer in the South, and the fourth largest in the United States. ¹⁶

John W. Craddock's December 1920 Annual Report gives a glimpse into progressive human resources policies that were being explored by Craddock & Terry. Craddock noted that "practically every employee at that time [the company's incorporation in 1898] was given an opportunity to buy stock in the company, This policy of stock ownership by employees has been continued and extended from time to time, with the result that at this time something over 200 employees of the company are common stock holders." Earlier in the document, he noted that the company employed about 2,500 people, with all but about 500 being engaged in the production of shoes.

Craddock then stated that it was impractical for the company to extend the privilege of buying common stock to the "factory productive employees" to any considerable extent, and that Craddock & Terry had recently provided a means by which its factory employees could purchase shares of preferred stock on an "easy payment plan" and that over 140 employees had taken advantage of the opportunity the previous year.

Employees who had worked for the company for six months or more were given group insurance (with coverage between \$600 and \$1,500) at the expense of the company. An "Employees Co-operative Association" had been formed, and the corporation matched employee contributions to its fund. Amongst other activities, the Association had a "Shop Committee" which served as a communication connection between the management and the factory employees. In the 1919 and 1920 fiscal years, the company "agreed to try out a Profit-Sharing Plan . . ." which distributed approximately \$150,000 to 860 of Craddock & Terry's productive factory employees. The company also contributed a similar amount which was divided amongst the superintendents and foremen in the factories and all of the employees in the three jobbing houses. Craddock noted that the results of the "experiment" were mixed, and that "in view of the unfavorable and uncertain business conditions now prevailing, the Company will reach no definite decision as to its future policy . . ." until after the beginning of the next business year.

A 1925 publication of the Campbell County School Board reported that the Craddock & Terry Company operated two distributing houses, four factories, and a central fitting plant in Lynchburg; one distributing house, two factories, and a leather plant at St. Louis, Missouri; a distributing house, factory, and tannery in Milwaukee, Wisconsin; and a factory at

**United States Department of the Interior
National Park Service**

**NATIONAL REGISTER OF HISTORIC PLACES
CONTINUATION SHEET**

**Kemper Street Industrial Historic District
City of Lynchburg, Virginia**

Section 8 **Page** 13

the town of Louisiana, Missouri. It had recently taken over the George D. Witt Shoe Company, and the company manufactured shoes worth \$12,300,000 in Virginia alone.

In 1930, Craddock-Terry Shoe Corporation reported that it had seen a profitable year in 1929, employing 3,494 men and women. In its annual report, the company surmised that if each employee had two dependents, more than a quarter of Lynchburg's population was directly dependent on Craddock-Terry for their livelihood.¹⁷ However, as the Great Depression began to settle over Lynchburg, the corporation announced a ten percent reduction in workers' wages, a fifteen percent reduction in middle management salaries, and a twenty percent reduction in the compensation for its officers and directors.¹⁸

By 1937, the outlook for Craddock-Terry Corporation had improved somewhat, and the company presented its employees with ten percent raises, and reported earnings of \$260,000 for the previous year. In August, the company, in a celebratory spirit, sent 4,000 of its employees and their families on a train excursion to Lakeside Amusement Park in Salem. In 1939, company President John A. Faulkner reported that "one-third of the city lives on Craddock-Terry wages," which was an increase from the previous decade's already impressive numbers.¹⁹

During World War II, many of Lynchburg's factories operated around the clock, and local products such as clothing and Craddock-Terry shoes were used by the United States military.²⁰ By October of 1941, Craddock-Terry was producing 26,000 boots and shoes per day, and most of them went to the military. By the 1950s, the company began suffering the impacts of inexpensive foreign imports. Also experiencing trouble was nearby Consolidated Textiles, which closed in 1957, after being in business for seventy three years. However, the decade brought major employers of skilled laborers and professionals: the Babcock & Wilcox Company (a nuclear power plant manufacturer), and General Electric's mobile communications division²¹. Lynchburg worked to diversify its economy while changes in world economics continued to hurt old-line industries like Craddock-Terry. In the late 1980s, the company went into bankruptcy, but was reorganized due to the involvement of community leaders such as Progress Printing's Thomas D. Thornton, II, who purchased Craddock & Terry's assets.²² Today, Craddock & Terry's Fort Hill Plant is owned by Liberty University, and is used for storage.

**United States Department of the Interior
National Park Service**

**NATIONAL REGISTER OF HISTORIC PLACES
CONTINUATION SHEET**

**Kemper Street Industrial Historic District
City of Lynchburg, Virginia**

Section 8 Page 14

The Old Dominion Garment Company continued its overall manufacturing operations in the former "Dormitory" building at the corner of Campbell Avenue and Thirteenth Street through 1925. By 1930, the facility was occupied by the Bedford-Johnson Company and the Cleveland & Whitehall Company²³, both clothing manufacturers. Bedford-Johnson was led by Harry S. Johnson (President) of New York, Andrew S. Webb (Vice President) of Philadelphia, Oliver R. Kreutz (Treasurer) of New York, and Robert C. Atherholt (General Manager) of Lynchburg. The firm defaulted on a deed of trust, and the property was transferred to Claude B. Wagoner (President of Bellefonte Central Railroad in Pennsylvania) to hold in trust for Charles J. Webb & Sons Co., Inc. In the meantime, the building was occupied from 1933 through 1950 by the Art Nitewear Company (operated by Frank and Jack Feldman).

After a default on a United States Small Business Administration loan, the property was transferred to the ownership of the Administrator of the Small Business Administration in 1965, and then to Imperial Realty Corporation the following year.²⁴ In 1966, the downtown headquarters of the Barker-Jennings Corporation burned, and the firm, under the presidency of O.B. Barker, Jr., purchased the building on 1 January, 1967. Today, The Dormitory is still owned by the Barker-Jennings Corporation, and houses their wholesale and retail hardware business, which, at one time, was the largest in the United States.²⁵

The Kemper Street Buildings

On 18 June 1917, the Lynchburg Industrial Development Corporation was formed to create opportunities for local manufacturing interests. The initial officers of the Corporation were wholesale dry goods jobber William J. D. Bell (President), Real Estate Agent Alexander W. Mosby (Vice President), and Chamber of Commerce Secretary Thomas A. Scott (Secretary-Treasurer).²⁶ On 6 July, the Corporation purchased approximately 5 acres from J. Braxton Jennings (a tobacconist) for \$15,000.²⁷ This land was bordered on the northeast by Kemper Street and on the southwest by the Southern Railway main line, and was a portion of the nineteenth century estate of Henry Davis (called "Spring Valley").

In addition to its acquisition in the Kemper Street area, the Lynchburg Industrial Development Corporation purchased a smaller tract of land on Hudson Street, which is located on Fishing Creek, approximately one mile northeast of the Kemper Street site. The Hudson Street tract was also situated on a rail line, and the Industrial Development Corporation fostered the growth of several businesses in three primary buildings, which now house Tri-Tech Laboratories, a fragrance

**United States Department of the Interior
National Park Service**

**NATIONAL REGISTER OF HISTORIC PLACES
CONTINUATION SHEET**

**Kemper Street Industrial Historic District
City of Lynchburg, Virginia**

Section 8 **Page** 15

and cosmetic manufacturer. The Corporation did not develop any additional land in Lynchburg, and this is the only known industrial development organization that operated during the proposed district's period of significance in Lynchburg.

The Lynchburg Industrial Development Corporation almost immediately began selling parcels to area companies, including two small tracts at the intersection of Kemper and Fifteenth Streets. In 1920, city tax records indicate that buildings at Kemper and Fifteenth Streets were valued at \$15,000, but that activity was "suspended."²⁸ The 1920-21 City Directory lists Fritz-Richards Co. Inc. (a shoe manufacturer) and Overall Suspender Co. (part of Jobbers Overall Company) as being the only commercial operations in the immediate area. These businesses occupied the building complex identified as DHR# 118-0246. The Beasley Shoe Company, Lynchburg's second largest shoe manufacturer, took over Fritz-Richards' operation in 1921.²⁹

In January of 1925, the Lynchburg Industrial Development Corporation sold a portion of their remaining Kemper Street land to Lynchburg Manufactures Building Corporation, Inc. for the consideration of 74 shares of stock in the latter.³⁰ The Lynchburg Manufactures Building Corporation, which was formed in June of 1924, had an initial board of directors that consisted of State Senator A.F. Thomas (President), Chemical and Mechanical Engineer William D. Mount (Vice President) and Real Estate Agent Hamner E. Steptoe (Secretary-Treasurer).³¹ The Lynchburg Chamber of Commerce's Publication and Advertising Committee's 1925 report entitled, "Lynchburg in Old Virginia: The City of Industry and Opportunity" sheds much light on the Lynchburg Manufactures Building Corporation. The organization's first meeting was held at the Chamber of Commerce office, and its mission was to enact the work that the Chamber had been undertaking for "several years for the erection of an industrial or manufacturers Loft Building."

The board secured the services of prominent area architects Stanhope Johnson and Ray Brannan to design the structure. Johnson had participated in the design of Court Street Methodist Church, and began his career with noted architect Edward Frye. Johnson's next firm, McLaughlin, Pettit, & Johnson, designed Averett College in Danville, and Johnson soon became one of Lynchburg's "most accomplished Georgian Revival architects," according to S. Allen Chambers, Jr., although he branched out into other styles as well, including the modernist of the twenties and thirties. Johnson and Brannan would go on to design Lynchburg's first true skyscraper, the Allied Arts Building on Church Street, in 1929.

**United States Department of the Interior
National Park Service**

**NATIONAL REGISTER OF HISTORIC PLACES
CONTINUATION SHEET**

**Kemper Street Industrial Historic District
City of Lynchburg, Virginia**

Section 8 **Page** 16

Johnson and Brannan designed a four story brick building that was proposed to be the first of three units, although the two additional units were never built (this does, however, help explain the building's placement along the railroad tracks, but at considerable distance from Kemper Street, as if the other two buildings would fill the space between the first and Kemper Street). The building was intended to be rented out, either in whole or in sections. Temporary partitions could be erected if a tenant only needed a portion of a particular floor, while still giving access to elevator and toilet facilities.

The Chamber of Commerce description of the Loft Building concluded by stating that, "No pains have been spared to make the design of the building thoroughly modern in every respect and fully equal in point of equipment and convenience to the best and most modern buildings of this type." According to present staff of the Greater Lynchburg Chamber of Commerce, this is the only such project that the organization has undertaken in its one hundred and twenty five year history.

An October 1924 aerial photo of the area shows that construction had not yet begun on this tract³², but the 1926 land tax record indicates that a building valued at \$66,700 had been constructed.³³ The 1925 plat created by DeMott & Magruder Engineers made reference to the "Loft Building Co.", and all subsequent references to the building at 1415 Kemper Street (now designated as 1401 Kemper) identify the structure as the "Loft Building."

The N&W Overall Company began manufacturing overalls (probably in Roanoke) for the Norfolk & Western Railroad in 1900 (hence the name³⁴). Isadore Sachs, a Russian-born clothing manufacturer, appears in the 1900 census for Roanoke, Virginia. However, the Jewish Publication Society's "American Jewish Yearbook" for 1904-1905 lists him in Lynchburg, care of the N & W Overall Factory. The 1910 census indicates that Sachs was the president of the overall factory, and that his twenty-six year old son Joseph was a cutter there. By 1920, the census shows that Sachs was no longer the head of the N & W Overall Company, but was a retail merchant, which is confirmed in the 1925 city directory, which lists him as owning "Sach's Sample Store, General Merchandise."

The same 1925 Lynchburg Chamber of Commerce report that described the Loft Building in detail also exposed class and race issues that were prevalent in Lynchburg industry during the time. The publication touted that, "practically all of these [Lynchburg workers] are native born whites or Negroes, for labor in Lynchburg is almost 100% American, there being only a small fraction of one percent foreign-born in the city, all of which has been easily assimilated." Even though the city's African-American population was lumped together with its whites in the above statement, the distinction was

**United States Department of the Interior
National Park Service**

**NATIONAL REGISTER OF HISTORIC PLACES
CONTINUATION SHEET**

**Kemper Street Industrial Historic District
City of Lynchburg, Virginia**

Section 8 Page 17

clarified by stating that the “negro population of Lynchburg has been on the wane during the last decade, and the growth of the city during that time has been almost altogether in whites, so the large bulk of the labor supply in Lynchburg is skilled.” Furthermore, the Chamber classified the area’s labor supply as being higher in character and intelligence than that of other areas. It said that “so called ‘cheaper’ labor may abound in many other cities, consisting of the raw, unintelligent, and inexperienced foreigners who cannot be assimilated or the shiftless, irresponsible negroes.” It is not unthinkable that Russian Jew Isadore Sachs fell from his position as president of N & W Overall Company because of attitudes such as the ones expressed by the Chamber of Commerce’s Publicity and Advertising Committee.

This group also made its feelings known about organized labor in Lynchburg by stating that, “the walking delegate, the labor agitator, the wild eyed bolshevik [sic] and radical have no place in this city for Lynchburg labor is too busy with giving a dollar’s worth of service for a dollar of wage to worry about unions and organizations. There has always existed the most splendid feeling between employers and employees. Lynchburg manufacturers have made this a good place for the factory operatives to live. Lynchburg factories are of modern construction, well lighted and heated and supplied with all conveniences for comfort necessary to modern factory operation.” Certainly, Jobbers Overall Company (which had gone bankrupt by the time of this booklet’s publication) felt otherwise, touting that it’s union workers were the key to quality workmanship.

The N & W Overall Company occupied the Loft Building from 1926 until about 1940, when the Blue Buckle Overall Company took over operations at the Loft Building.³⁵ A 1927 map indicates that the United Cigarette Machine Company occupied the Loft Building³⁶, but no additional historical evidence has been found to corroborate this.

The Loft Building maintained its tax value through 1929, but after the stock market crash that year, the Nation’s economy went into depression, and values began to decline steadily through the 1930s, reaching a low of \$33,000 in 1940. It would be more than a decade after the end of World War II before the value of the structure began to again resemble its pre-Depression amount.³⁷

In 1936, the City of Lynchburg marked its sesquicentennial, and published a book touting its past and recent history. It mentioned that the N&W Overall Company had “grown to the point it could establish a branch plant in Jackson, Mississippi, and this year began construction of a new Lynchburg building.”³⁸ This building is the core of what is referred to in this application as the Blue Buckle Overall Factory, and the previous statement is corroborated by an aerial

**United States Department of the Interior
National Park Service**

**NATIONAL REGISTER OF HISTORIC PLACES
CONTINUATION SHEET**

**Kemper Street Industrial Historic District
City of Lynchburg, Virginia**

Section 8 Page 18

photograph in the book which shows site work being done in that location (between the Loft Building and the Suspender Factory).

The 1936 Lynchburg building was designed by prolific Lynchburg architect Pendleton S. Clark. Clark had previously been involved in construction at Sweet Briar College, and designed portions of Lynchburg's Presbyterian Orphans Home, Washington & Lee, Lynchburg College, and Mary Baldwin College. Clark was one of the first two registered architects in Lynchburg (following a new law passed in 1920), and was the first chairman of Lynchburg's Planning Commission, which formed in 1926. N & W Overall Company's Jackson, Mississippi facility was built in 1928, and was listed on the National Register of Historic Places in 2007.

The Blue Buckle Overall Company was a major employer in Lynchburg during the twentieth century, and was one of the few businesses that consistently sought out female employees. Blue Buckle Overall Company was advertising in communities up to sixty miles away promising good jobs for women. A 1945 *Halifax Gazette* newspaper advertisement made a call for "women to operate sewing machines." The company boasted that it offered excellent working conditions with steady employment.³⁹ A Lynchburg & Durham Railroad timetable from 1893 stated that the 61 mile trip from South Boston to Lynchburg's Twelfth Street Depot was one hour and twenty minutes⁴⁰, which would be a convenient trip for women from the surrounding region to travel into Lynchburg to work for the week while staying with relatives or in boarding houses. Also in 1945, Blue Buckle, along with six other area industries, banded together to form Central Virginia Industries, a non-profit corporation, to "to defend, promote and publicize the principles and objectives of the free enterprise system."⁴¹

Two years after World War II ended, Russian-born denim clothing tycoon Solomon Rosenbloom purchased Blue Buckle Overall Company, which employed 800 people at plants in Marshall, Texas and Lynchburg, Virginia. Blue Buckle was one of the largest producers of sportswear and work clothes in the country, and Rosenbloom's acquisition merged the three major brand names in overalls: Blue Ridge, Blue Buckle, and Blue Jay.⁴² In June of 1947, Lynchburg Manufacturers Building, Inc. sold its property to Lynchburg Garment Company, Inc. for \$100,000⁴³, which was probably a result of the Rosenbloom purchase.

The 1950 City Directory lists Blue Buckle Overall Company and Blue Ridge Manufacturers at 1415 Kemper Street. The year before, Blue Ridge moved its executive offices from Roanoke to Lynchburg.⁴⁴ In 1952, Bibee Grocery Company,

(8-86)

**United States Department of the Interior
National Park Service****NATIONAL REGISTER OF HISTORIC PLACES
CONTINUATION SHEET****Kemper Street Industrial Historic District
City of Lynchburg, Virginia**Section 8 Page 19

Inc. purchased the building from the Lynchburg Garment Company.⁴⁵ Samuel H. Bibee was the President of Bibee Grocery Company, and also worked in the Advertising Department at Craddock-Terry, Lynchburg's premier shoe manufacturer.⁴⁶ Bibee owned (under his corporation's name) more than a dozen properties in Lynchburg, and it is likely that 1415 Kemper (now 1401 Kemper) was an investment, rather than a building used by Bibee's grocery business.

Blue Buckle Overall Company continued its presence at the Loft Building through 1960. In 1965, Imperial Reading Corporation, a men's clothing manufacturer, was chartered,⁴⁷ and it likely took over Blue Buckle's operations, as Imperial Reading was listed as the tenant at 1415 Kemper Street in 1970.⁴⁸

Bibee Grocery Company sold the Loft Building to David and Shirley Levin in 1977⁴⁹, and by 1980, the building had been re-designated as 1401 Kemper Street and was listed as vacant⁵⁰, which has continued to this day. In 1984, Health-Tex announced that it would acquire Imperial Reading for \$4.85 million⁵¹, and in February of 1986, Health-Tex announced the closure of its 100,000 square foot Lynchburg plant, which was described as being about 50 years old. This is referring to the Blue Buckle Overall Company facility (118-0247), which dates to 1936.⁵²

This complex of early to mid twentieth century manufacturing buildings stands as a reminder of the boom and bust of textile and clothing manufacturing of the upper South in the last century, and as a microcosm if the evolution of Lynchburg's economy from one of trade and tobacco to iron, textile, and shoe manufacturing, to the high technology sectors of electronics, nuclear, pharmaceuticals, healthcare, and finance found in the area today. While other areas of Southside Virginia held onto tobacco and textiles past their peak, Lynchburg was able to diversify its economy to meet an ever-changing local workforce and global market.

The factories of the Kemper Street Industrial District played a significant role in building Lynchburg's economy and workforce. What was rolling pastureland (only bisected by a railroad) less than one hundred years ago was developed to near its maximum usable capacity within about a quarter of a century, and the district boasted some of the largest, most modern industrial buildings seen in the region. The area along Kemper Street is an early example of the work of industrial development corporations that constructed "shell buildings" to house manufacturing tenants (a concept that is generally thought of as a modern one, and is practiced heavily today by local governments and economic developers).

**United States Department of the Interior
National Park Service**

**NATIONAL REGISTER OF HISTORIC PLACES
CONTINUATION SHEET**

**Kemper Street Industrial Historic District
City of Lynchburg, Virginia**

Section 8 Page 20

While poor factory conditions were probably extant (noted photographer of child labor abuses Lewis Hine visited the nearby Lynchburg Cotton Mills [Consolidated Textiles] in 1911), workers on Kemper Street and Campbell Avenue also experienced profit-sharing, employee stock ownership, medical benefits, and sick leave benefits. They produced clothing and footwear to protect those who built and defended the Nation. Women (many for the first time) entered the workforce within this district... first to help save their country, then to help save their households. Indeed, the story of manufacturing and life in Lynchburg, as well as the New South, can be told by examining the Kemper Street Industrial Historic District.

Endnotes

1. Jensen, Lisa K. Historic American Engineering Record Inventory: Barker Jennings Corp. Headquarters (118-0082). Richmond: Virginia Department of Historic Resources. 1977.
2. Bradley, Betsy Hunter. The Works: The Industrial Architecture of the United States, New York, Oxford University Press, 1999. pp. 30-31
3. Bradley, Betsy Hunter. The Works: The Industrial Architecture of the United States, New York, Oxford University Press, 1999. p. 36
4. Web site: <http://www.retroweb.com/lynchburg/rails.html>. Accessed 8 June 2008.
5. Chambers, S. Allen. Lynchburg: An Architectural History, Charlottesville, VA, The University Press of Virginia, 1981. pp 409-410
6. The Lynchburg & Durham Railroad became the Lynchburg & Durham Division of the Norfolk & Western Railroad in 1898. Norfolk & Southern Railroad was formed after Norfolk & Western acquired the Southern Railroad in 1982.
7. Web site: <http://www.retroweb.com/lynchburg/rails.html>
8. Deed Book 109, page 308. Lynchburg Clerk of Circuit Court, Lynchburg, VA.
9. 1911 Charter Book. Lynchburg Clerk of Circuit Court, Lynchburg, VA
10. Easley, Gertrude Beeks, ed.. Profit Sharing by American Employers. New York: The National Civic Federation, 1920. page 127.
11. Scruggs, Philip Lightfoot. The History of Lynchburg, Virginia: 1786-1946. Lynchburg: J.P. Bell Company, Inc. 1946. page 200.
12. Elson, James M. Lynchburg, Virginia: The First Two Hundred Years. Lynchburg: Warwick House Publishers, 2004. page 288.
13. Deed Book 125, page 434. Lynchburg Clerk of Circuit Court, Lynchburg, VA
14. Deed Book 132, page 176. Lynchburg Clerk of Circuit Court, Lynchburg, VA
15. 1920-21, 1921-22, 1923, 1925 Lynchburg City Directories, Lynchburg Clerk of Circuit Court, Lynchburg, VA.
16. Elson, James M. Lynchburg, Virginia: The First Two Hundred Years. Lynchburg: Warwick House Publishers, 2004. pages 327-328.
17. Ibid., page 355
18. Ibid. page 361
19. Scruggs, Philip Lightfoot. The History of Lynchburg, Virginia: 1786-1946. Lynchburg: J.P. Bell Company, Inc. 1946. pages 259-260
20. Elson, James M. Lynchburg, Virginia: The First Two Hundred Years. Lynchburg: Warwick House Publishers, 2004. page 390.

**United States Department of the Interior
National Park Service**

**NATIONAL REGISTER OF HISTORIC PLACES
CONTINUATION SHEET**

**Kemper Street Industrial Historic District
City of Lynchburg, Virginia**

Section 8 **Page** 21

21. Web site- <http://www.progprint.com/about/founder.html>
22. No further information has been located concerning the Cleveland & Whitehall Company
23. Deed Book 405, page 49. Lynchburg Clerk of Circuit Court, Lynchburg, VA., Deed Book 410, page 141. Lynchburg Clerk of Circuit Court, Lynchburg, VA.
24. Web Site: <http://www.swanngroup.com/viusinlyva.html>
25. 1917 Charter Book. Lynchburg Clerk of Circuit Court, Lynchburg, VA; 1920 United States Census, Population Schedule, Lynchburg
26. Deed Book 111, page 54. Lynchburg Clerk of Circuit Court, Lynchburg, VA.
27. 1920 Land Tax Book. Lynchburg Clerk of Circuit Court, Lynchburg, VA.
28. Gilliam, Rosa. The County of Campbell, Charlottesville, VA, Campbell County School Board, University of Virginia. 1925. p. 10.
29. Deed Book 139, page 275. Lynchburg Clerk of Circuit Court, Lynchburg, VA.
30. Charter Book 7, page 475. Lynchburg Clerk of Circuit Court, Lynchburg, VA; 1920 United States Census, Population Schedule, Lynchburg
31. "Aerial Views of Lynchburg & Vicinity made for Lynchburg Traction & Light Co.," Underwood & Underwood. 1924.
32. 1926 Land Tax Book. Lynchburg Clerk of Circuit Court, Lynchburg, VA.
33. Elson, James M. Lynchburg, Virginia: The First Two Hundred Years. Lynchburg: Warwick House Publishers, 2004. page 258.
34. 1926, 1930, 1940 Lynchburg City Directories, Lynchburg Clerk of Circuit Court, Lynchburg, VA.
35. Wells, John E. Crosstown Connector Phase II Architectural Evaluation, Letter to Kathleen Kilpatrick, Virginia Department of Historic Resources, 13 March 2007, page 7.
36. 1929, 1931, 1933, 1935, 1945, 1950, 1955 Land Tax Books. Lynchburg Clerk of Circuit Court, Lynchburg, VA
37. Horner, John V. & Winfree, P.B., Jr. The Saga of a City. Lynchburg: Lynchburg Sesquicentennial Association, Inc. 1936. page 130.
38. *Halifax Gazette*, South Boston, VA. September 6, 1945. page 2, columns 3-6.
39. Web site: www.centralvirginiaindustries.org , accessed 13 March 2008
40. Web site, <http://www.mail-archive.com/ctrl@listserv.aol.com/msg28040.html>, accessed 8 March 2008
41. Deed Book 251, page 219. Lynchburg Clerk of Circuit Court, Lynchburg, VA.
42. Web site, <http://www.mail-archive.com/ctrl@listserv.aol.com/msg28040.html>, accessed 8 March 2008
43. Deed Book 282, page 364. Lynchburg Clerk of Circuit Court, Lynchburg, VA.
44. 1960 Lynchburg City Directory, Lynchburg Clerk of Circuit Court, Lynchburg, VA.
45. Web site, <http://www.tennessee.gov/tsla/history/state/recordgroups/findingaids/rg281g-n.pdf>, accessed 13 March 2008
46. 1970 Lynchburg City Directory, Lynchburg Clerk of Circuit Court, Lynchburg, VA.
47. Deed Book 535, page 670. Lynchburg Clerk of Circuit Court, Lynchburg, VA.
48. 1980 and 1990 Lynchburg City Directories, Lynchburg Clerk of Circuit Court, Lynchburg, VA.

Primary Location of Additional Data

- x State Historic Preservation Office
Other State agency
Federal agency
Local government
University
Other

Name of repository: Virginia Department of Historic Resources

10. Geographical Data

Acreage of Property 16.88 acres

UTM References (Place additional UTM references on a continuation sheet)

Table with 4 columns: Zone, Easting, Northing. Rows include coordinates for zones 1, 2, 3, 4, 5, 6, 7, 8.

See continuation sheet.

Verbal Boundary Description (Describe the boundaries of the property on a continuation sheet.)

Boundary Justification (Explain why the boundaries were selected on a continuation sheet.)

11. Form Prepared By

name/title Emmett W. Lifsey, AIA, Principal W. Scott Smith, Consultant
Organization Calloway, Johnson, Moore & West, PA date 8 June 2008
street & number 1030 Main Street telephone 434-847-6564
city or town Lynchburg state Virginia zip code 24504

Additional Documentation

Submit the following items with the completed form:

Continuation Sheets

Maps A USGS map (7.5 or 15 minute series) indicating the property's location.
A sketch map for historic districts and properties having large acreage or numerous resources.

Photographs Representative black and white photographs of the property.

Additional items (Check with the SHPO or FPO for any additional items)

Property Owner

(Complete this item at the request of the SHPO or FPO.)

name
street & number telephone
city or town state zip code

Paperwork Reduction Act Statement: This information is being collected for applications to the National Register of Historic Places to nominate properties for listing or determine eligibility for listing, to list properties, and to amend existing listings.

Estimated Burden Statement: Public reporting burden for this form is estimated to average 36 hours per response including the time for reviewing instructions, gathering and maintaining data, and completing and reviewing the form.

(8-86)

**United States Department of the Interior
National Park Service****NATIONAL REGISTER OF HISTORIC PLACES
CONTINUATION SHEET****Kemper Street Industrial Historic District
City of Lynchburg, Virginia**Section 9, Historic Photos Page 22**Major Bibliographical References**

- Bradley, Betsy Hunter. The Works: The Industrial Architecture of the United States. New York: Oxford University Press, 1999.
- Chambers, Jr., S. Allen. Lynchburg: An Architectural History. Charlottesville: University of Virginia Press, 1981.
- Easley, Gertrude Beeks, editor. Profit Sharing by American Employers. New York: The National Civic Federation, 1920.
- Elson, James M. Lynchburg, Virginia: The First Two Hundred Years. Lynchburg: Warwick House Publishers, 2004.
- Gilliam, Rosa. The County of Campbell, Charlottesville, VA, Campbell County School Board, University of Virginia. 1925.
- Jensen, Lisa K. Historic American Engineering Record Inventory: Barker Jennings Corp. Headquarters (118-0082). Richmond: Virginia Department of Historic Resources. 1977.
- Scruggs, Philip Lightfoot. The History of Lynchburg, Virginia 1786-1946. Lynchburg: J.P. Bell Co., Inc, 1946.

Attached Historic Photos**DHR# 118_0094**

Kemper Street Industrial Historic District, City of Lynchburg, VA
Jobbers Overall Company Main Plant & Dormitory, pre-1925 (2 pictures)

DHR# 118_0094

Kemper Street Industrial Historic District, City of Lynchburg, VA
Jobbers Overall Company Trade Card, pre-1925

DHR# 118_0094

Kemper Street Industrial Historic District, City of Lynchburg, VA
Aerial Photo by Underwood & Underwood, 1924

DHR# 118_0000

Kemper Street Industrial Historic District, City of Lynchburg, VA
Twelfth Street Station from the north, 1917

DHR# 118_0000

Kemper Street Industrial Historic District, City of Lynchburg, VA
Twelfth Street Station from the north, 1958

**United States Department of the Interior
National Park Service**

**NATIONAL REGISTER OF HISTORIC PLACES
CONTINUATION SHEET**

**Kemper Street Industrial Historic District
City of Lynchburg, Virginia**

Section 10 **Page** 23

Verbal Boundary Description

See attached sketch and USGS Topographic Maps for additional detail. The proposed district includes the following tax map parcels within the City of Lynchburg, Virginia: 02707001, 02706001, 02701003, 02701010, and portions of parcels 02701005, 02702003, and 02702002.

This area is bounded by Campbell Avenue on the southwest (the even numbered addresses in the 1200 and 1300 blocks included), Kemper Street on the northeast (the odd numbered addresses in the 1400 and 1500 blocks included), Twelfth Street on the northwest (the even numbered addresses between the Norfolk & Western Railway and Campbell Avenue included), and an imaginary line following the lines of Fourteenth Street in a northeasterly direction until it strikes the property of the Norfolk & Western Railroad, thence following said railroad's line in a southwesterly direction approximately 400 feet, thence in a northeasterly direction along the contemplated lines (sections that were never built) of Fifteenth Street, until said line strikes Kemper Street.

Boundary Justification

The proposed boundaries form the core of what was the Kemper Street/Campbell Avenue manufacturing district of the early twentieth century. Other related buildings remain, including an N&W Overall/C.B. Cones & Son Manufacturing building at the corner of Twelfth and Buchanan Streets, and the Virginia Department of Highways maintenance complex (now Glenn A. Trent, Inc.) and Lynchburg Traction & Light Company shops and offices (now Greater Lynchburg Transit Company), both at the corner of Kemper Street and Twelfth Street. However, these buildings either have compromised historic fabric, or cannot be included in the boundaries of the Kemper Street Industrial Historic District without also including a large number of non-contributing properties.

Other historic properties are adjacent to the proposed district, including a number of late nineteenth and early twentieth Century dwellings. However, these properties were generally built before the industrial buildings that are included in the proposed district, and are not directly related to the industrial theme of the district.

**United States Department of the Interior
National Park Service**

**NATIONAL REGISTER OF HISTORIC PLACES
CONTINUATION SHEET**

**Kemper Street Industrial Historic District
City of Lynchburg, Virginia**

Section _____ **Photos** _____ **Page** 24

Photo Captions

Information Common to All Images

Property Name: **Kemper Street Industrial Historic District**

Town, County, State: **City of Lynchburg, VA**

Date: **All photographs taken March / April 2008**

Photographer: **Jim Dumminger, Amanda Adams, W. Scott Smith (unless noted otherwise)**

Photo Captions:

Photo 1 of 7

DHR# 118_0082

Dormitory, South Elevation

Photo 2 of 7

DHR# 118_0094

Main Plant, South / West Elevation

Photo 3 of 7

DHR# 118_0246

Suspender Factory, North Elevation

Photo 4 of 7

DHR# 118_0247

Blue Buckle Overall Factory, North Elevation

Photo 5 of 7

DHR# 118_5290

Loft Building, View from Railway

Photo 6 of 7

DHR# 118_5290

Loft Building, One-Story Office

Photo 7 of 7

DHR# 118_0246

Suspender Factory, Streetscape of Kemper Street looking west

KEMPER ST IND HISTORIC DISTRICT

ATTACHED PHOTOS
MAIN PLANT +
DORMITORY

1/3

Lynchburg, VA

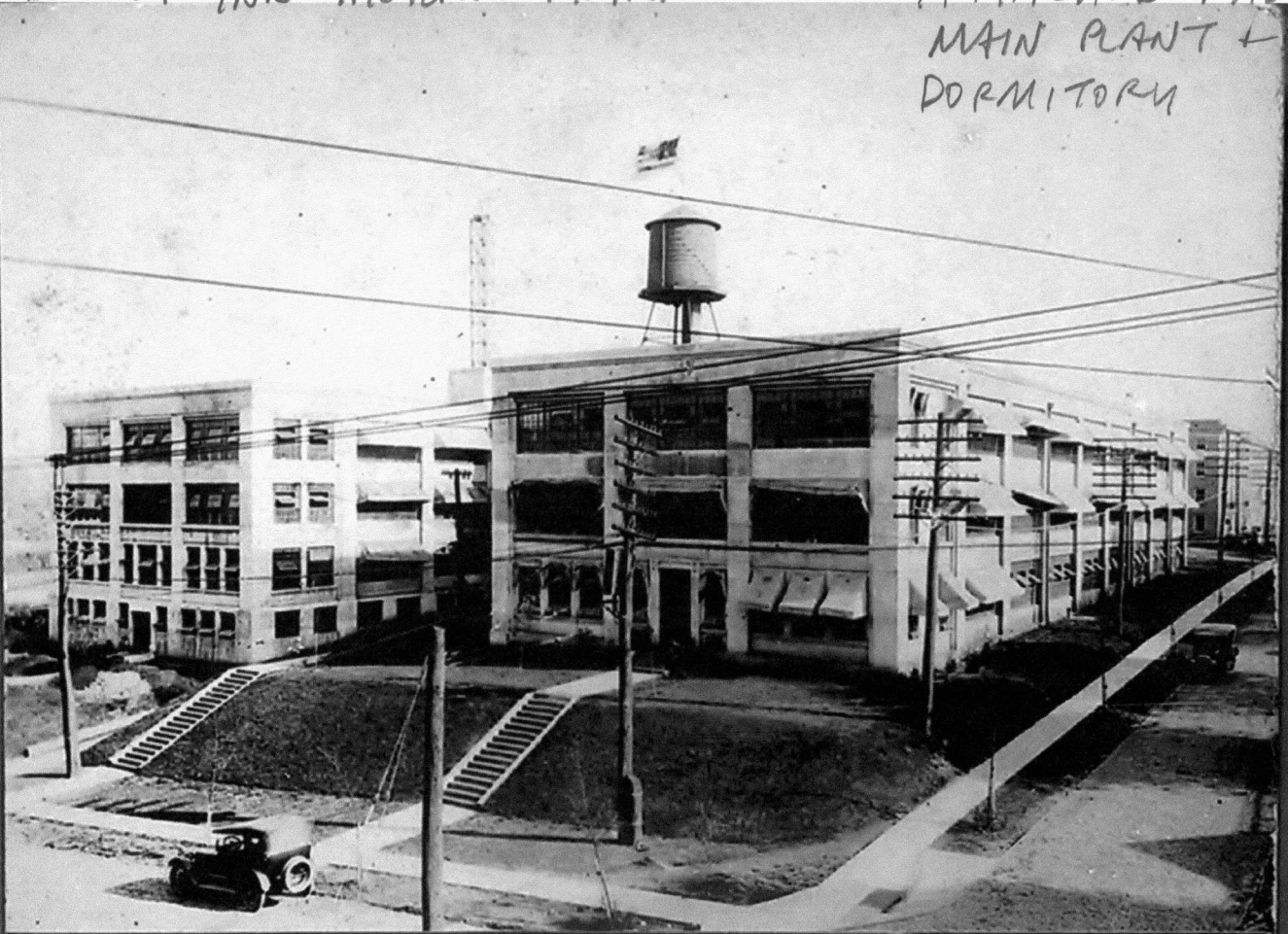

Dormitory
 JOBBERS OVERALL FACTORY & DORMITORY
 LYNCHBURG, VA.



MAIN PLANT

SUSPENDER FACTORY

DORMITORY

Home of *Union Made* Blue Buckle Overalls

Producing Over Six Million Pairs Annually

JOBBERS OVERALL CO., INC.

Largest Manufacturers of Overalls in the World

LYNCHBURG, VA.



KEMPER ST. IND. HISTORIC DISTRICT

ATTACHED PHOTOS
DEPOT 1917/1958

3/3



DURHAM DIST TWELTH STREET COMB. STATION.

1101



Lynchburg, VA

KEMPER STREET INDUSTRIAL HISTORIC DISTRICT

SKETCH MAP WITH PHOTOGRAPH KEY

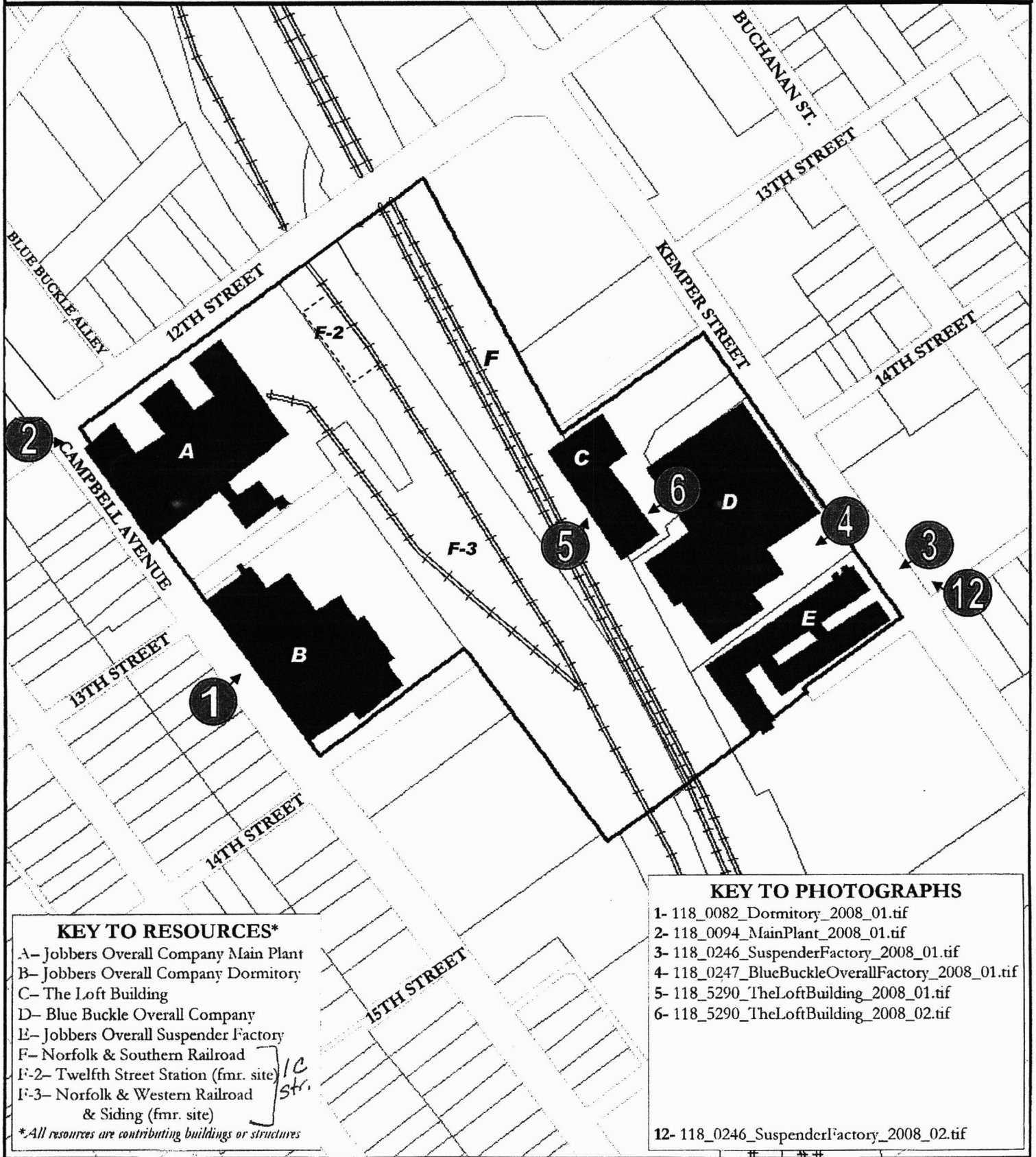

KEY TO RESOURCES*

- A- Jobbers Overall Company Main Plant
- B- Jobbers Overall Company Dormitory
- C- The Loft Building
- D- Blue Buckle Overall Company
- E- Jobbers Overall Suspender Factory
- F- Norfolk & Southern Railroad
- F-2- Twelfth Street Station (fmr. site)
- F-3- Norfolk & Western Railroad & Siding (fmr. site)

*All resources are contributing buildings or structures

KEY TO PHOTOGRAPHS

- 1- 118_0082_Dormitory_2008_01.tif
- 2- 118_0094_MainPlant_2008_01.tif
- 3- 118_0246_SuspenderFactory_2008_01.tif
- 4- 118_0247_BlueBuckleOverallFactory_2008_01.tif
- 5- 118_5290_TheLoftBuilding_2008_01.tif
- 6- 118_5290_TheLoftBuilding_2008_02.tif
- 12- 118_0246_SuspenderFactory_2008_02.tif



Data use subject to license.

© DeLorme. XMap® 5.2 GIS Editor.

www.delorme.com



MN (8.9° W)

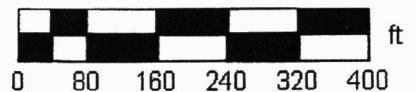

Data Zoom 16-0

Lynchburg, VA

KEMPER STREET INDUSTRIAL HISTORIC DISTRICT

SKETCH MAP WITH PHOTOGRAPH KEY

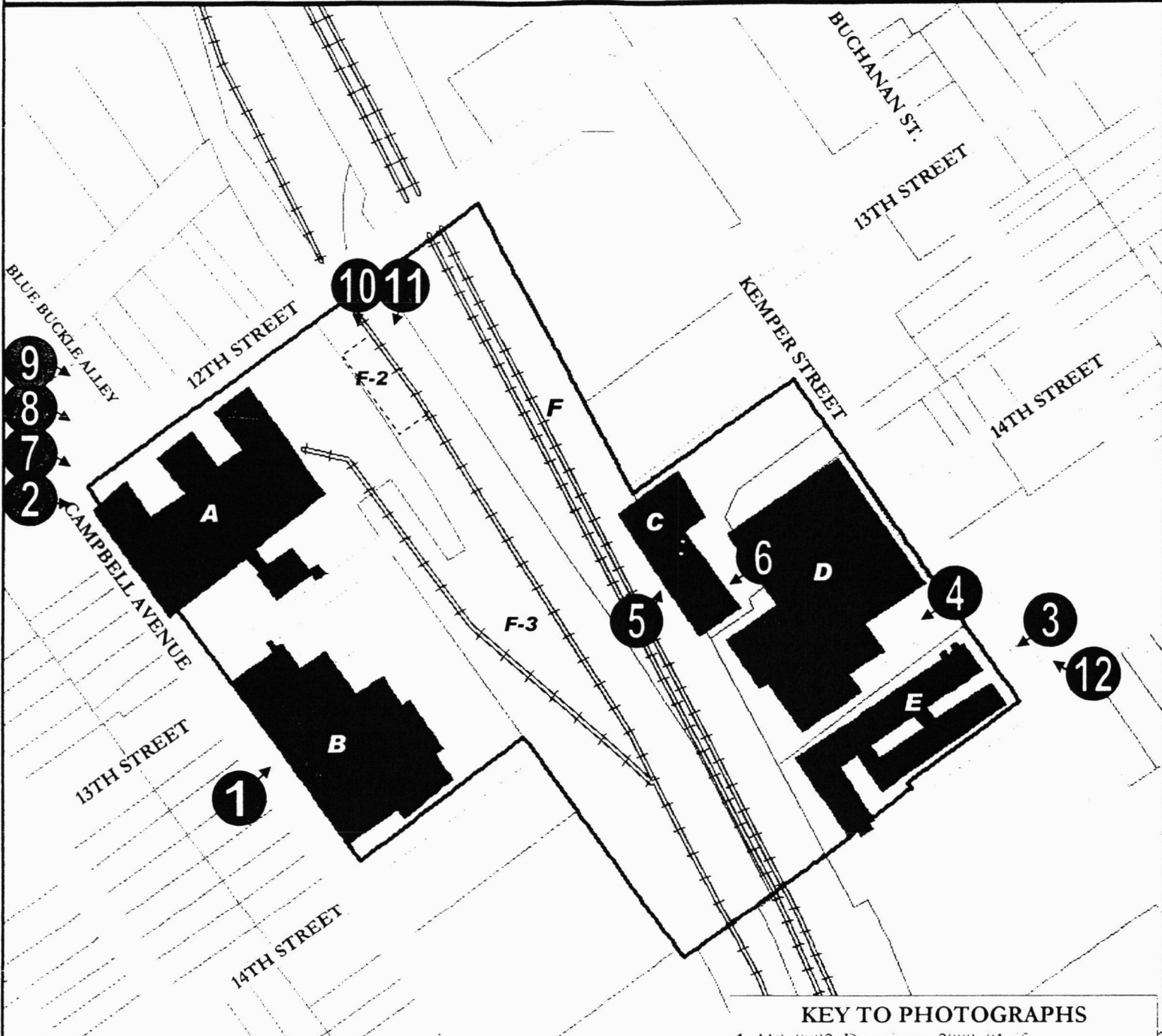

KEY TO RESOURCES*

- A- Jobbers Overall Company Main Plant
- B- Jobbers Overall Company Dormitory
- C- The Loft Building
- D- Blue Buckle Overall Company
- E- Jobbers Overall Suspender Factory
- F- Norfolk & Southern Railroad
- F-2- Twelfth Street Station (fmr. site)
- F-3- Norfolk & Western Railroad & Siding (fmr. site)

* All resources are contributing buildings or structures

KEY TO PHOTOGRAPHS

- 1- 118_0082_Dormitory_2008_01.tif
- 2- 118_0094_MainPlant_2008_01.tif
- 3- 118_0246_SuspenderFactory_2008_01.tif
- 4- 118_0247_BlueBuckleOverallFactory_2008_01.tif
- 5- 118_5290_TheLoftBuilding_2008_01.tif
- 6- 118_5290_TheLoftBuilding_2008_02.tif
- 7- 118_0094_MainPlant_1920_02.tif
- 8- 118_0094_MainPlant_1924_03.tif
- 9- 118_0094_MainPlant_1924_04.tif
- 10- 118_0000_TwelfthStreetStation_1917_01.tif
- 11- 118_0000_TwelfthStreetStation_1958_02.tif
- 12- 118_0246_SuspenderFactory_2008_02.tif



Data use subject to license.

© DeLorme XMap® 5.2 GIS Editor.

www.delorme.com

Lynchburg, VA



MN (8 9° W)



0 80 160 240 320 400 ft

Data Zoom 16-0

Potential Somerton National Register District

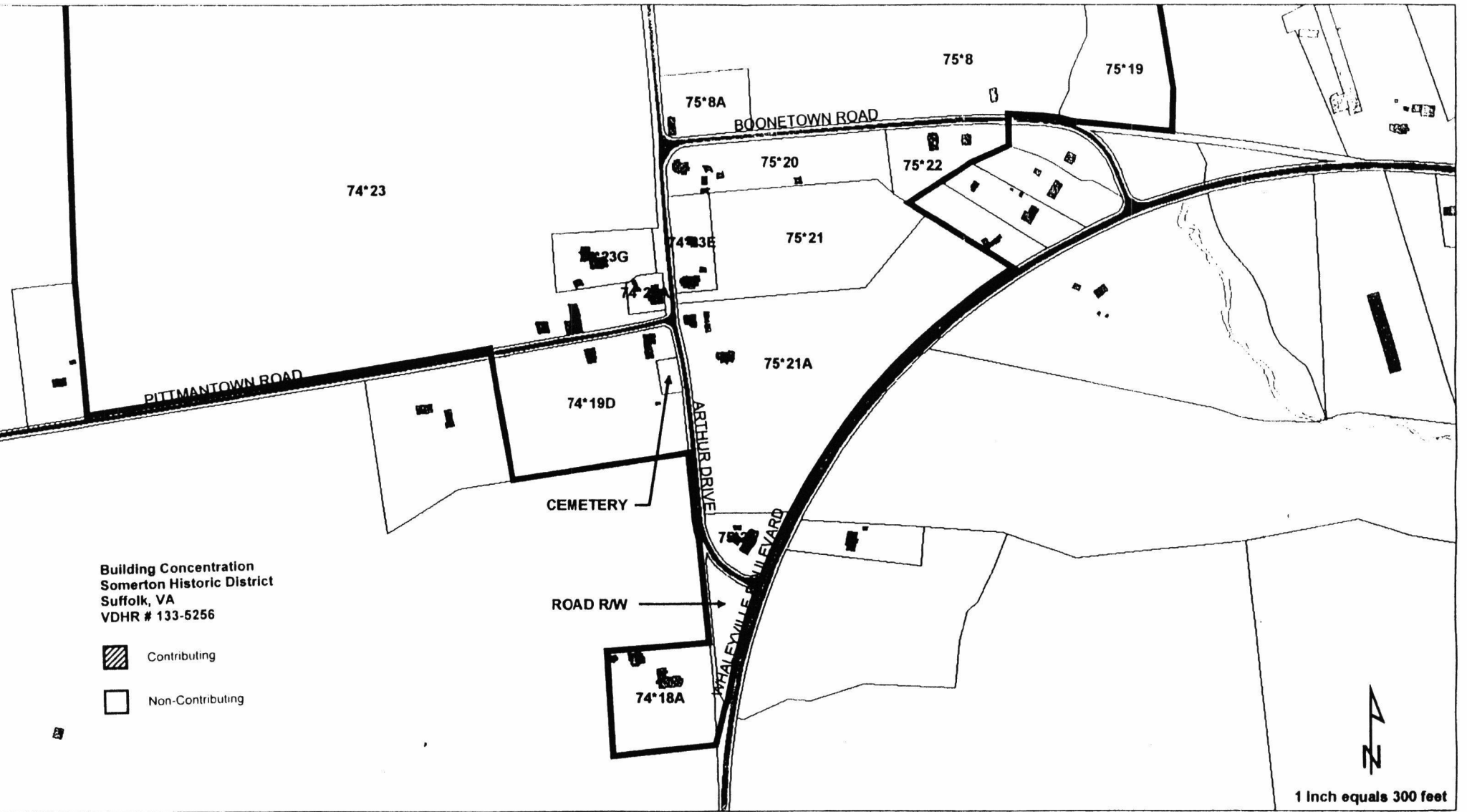

Aerial Imagery: Copyright 2007, Commonwealth of Virginia

https://www.dhmr.virginia.gov/.../133-5256/Potential%20Historic%20District%20Map%20-%20Somerton%20National%20Register%20District%20Map%20-%2011x17%20Rev%2011-17-17

UNITED STATES DEPARTMENT OF THE INTERIOR
NATIONAL PARK SERVICE

NATIONAL REGISTER OF HISTORIC PLACES
EVALUATION/RETURN SHEET

REQUESTED ACTION: NOMINATION

PROPERTY NAME: Kemper Street Industrial Historic District

MULTIPLE NAME:

STATE & COUNTY: VIRGINIA, Lynchburg

DATE RECEIVED: 10/03/08 DATE OF PENDING LIST: 10/20/08
DATE OF 16TH DAY: 11/04/08 DATE OF 45TH DAY: 11/16/08
DATE OF WEEKLY LIST:

REFERENCE NUMBER: 08001054

REASONS FOR REVIEW:

APPEAL: N DATA PROBLEM: N LANDSCAPE: N LESS THAN 50 YEARS: N
OTHER: N PDIL: N PERIOD: N PROGRAM UNAPPROVED: N
REQUEST: Y SAMPLE: N SLR DRAFT: Y NATIONAL: N

COMMENT WAIVER: N

ACCEPT RETURN REJECT 11/14/2008 DATE

ABSTRACT/SUMMARY COMMENTS:

RECOM./CRITERIA Accept AIC

REVIEWER Patrick Andrus DISCIPLINE Historian

TELEPHONE _____ DATE 11/14/2008

DOCUMENTATION see attached comments Y/N see attached SLR Y/N

If a nomination is returned to the nominating authority, the nomination is no longer under consideration by the NPS.



DHR # 118-0082

IND.

KEMPER STREET NATIONAL HISTORIC DISTRICT
CITY OF LYNCHBURG, VA

118-0082-DORMITORY-2008-01.TIF
DORMITORY, SOUTH ELEVATION

118-5292

1/7



CRADDOCK

FINE HILL

CRADDOCK TERRY DE JONKHEIM FINE HILL

CRADDOCK TERRY DE JONKHEIM FINE HILL

CRADDOCK

DHR# 118-0094 IND.
KEMPER STREET ~~NATIONAL~~ HISTORIC DISTRICT
CITY OF LYNCHBURG, VA.
118-0094-MAINPLANT-2008-01.TIF
MAIN PLANT, SOUTH/WEST ELEVATION

118-5292

2/7



FLEA MARKET

KEMPER STREET MARKET
INDICHOPE'S LARGEST INDOOR FLEA MARKET

AVAILABLE NOW
CALL 587-9800

INDICHOPE
THE FLEA MARKET
1000 KEMPER ST.
INDICHOPE, OHIO 44130

DHR # 118-0246

IND.

KEMPER STREET NATIONAL HISTORIC DISTRICT

CITY OF LYNCHBURG, VA

118-0246-SUSPENDERFACTORY-2008-01.TIF

SUSPENDER FACTORY, NORTH ELEVATION

118-5292

3/7



WAREHOUSE SPACE
FOR LEASE
434-239-8880



XCM 2010026

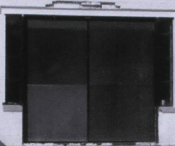
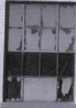

DHR # 118-0247

KEMPER STREET ^{IND.} ~~NATIONAL~~ HISTORIC DISTRICT
CITY OF LYNCHBURG, VA

118-0247-BLUEBUCKLEOVERALLFACTORY-2008-01.TIF
BLUE BUCKLE OVERALL FACTORY, NORTH ELEVATION

118-5292



DHR #118-5290 IND.
KEMPER STREET NATIONAL HISTORIC DISTRICT
CITY OF LYNCHBURG, VA
118-5290-THELOFTBUILDING-2008-01.TIF
LOFT BUILDING, VIEW FROM RAILWAY

118-5292

6/7



1
TENNIS

DHR # 118-5290

IND.

KEMPER STREET NATIONAL HISTORIC DISTRICT

CITY OF LYNCHBURG, VA

118-5290-THELOFTBUILDING-2008-02.TIF

LOFT BUILDING, ONE-STORY OFFICE

118-5292



FEA MARKET

MARKET

DHR # 118_0246 IND.
KEMPER STREET NATIONAL HISTORIC DISTRICT
CITY OF LYNCHBURG, VA

W. SCOTT SMITH; MAY 2008

118_0246_SUSPENDERFACTORY_2008_02.TIF
STREETSCAPE OF KEMPER STREET LOOKING WEST

118-5292

7/7



Mapped, edited, and published by the Geological Survey

Control by USGS and NOS/NOAA
Topography by photogrammetric methods from aerial photographs taken 1962. Field checked 1963

Polyconic projection. 10,000-foot grid ticks based on Virginia coordinate system, south zone
1000-meter Universal Transverse Mercator grid ticks, zone 17, shown in blue

1927 North American Datum
To place on the predicted North American Datum 1983 move the projection lines 10 meters south and 22 meters west as shown by dashed corner ticks

Fine red dashed lines indicate selected fence and field lines where generally visible on aerial photographs. This information is unchecked
Red tint indicates areas in which only landmark buildings are shown

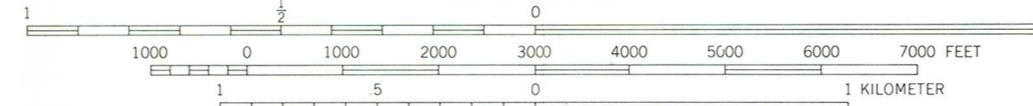
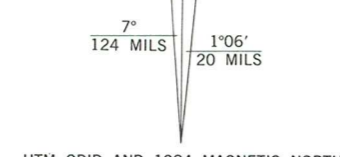

CONTOUR INTERVAL 20 FEET
NATIONAL GEODETIC VERTICAL DATUM OF 1929

THIS MAP COMPLIES WITH NATIONAL MAP ACCURACY STANDARDS
FOR SALE BY U.S. GEOLOGICAL SURVEY, DENVER, COLORADO 80225, OR RESTON, VIRGINIA 22092
AND VIRGINIA DIVISION OF MINERAL RESOURCES, CHARLOTTESVILLE, VIRGINIA 22903
A FOLDER DESCRIBING TOPOGRAPHIC MAPS AND SYMBOLS IS AVAILABLE ON REQUEST

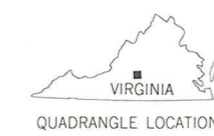

ROAD CLASSIFICATION

Heavy-duty	Light-duty
Medium-duty	Unimproved dirt
U.S. Route	State Route

LYNCHBURG, VA.
NW/4 LYNCHBURG 15' QUADRANGLE
37079-D2-TF-024

1963
PHOTOREVISED 1984
DMA 5158 1 NW - SERIES V834

Revisions shown in purple and woodland compiled in cooperation with Commonwealth of Virginia agencies from aerial photographs taken 1982 and other sources. This information not field checked
Map edited 1984
Purple tint indicates extension of urban areas



COMMONWEALTH of VIRGINIA

L. Preston Bryant, Jr.
Secretary of Natural Resources

Department of Historic Resources
2801 Kensington Avenue, Richmond, Virginia 23221-0311

Kathleen S. Kilpatrick
Director

Tel: (804) 367-2323
Fax: (804) 367-2391
TDD: (804) 367-2386
www.dhr.virginia.gov

July 18, 2008

Dallan C. Wordekemper, CPM
Real Estate Specialist, Facilities – Headquarters
4301 Wilson Boulevard, Suite 300
Arlington VA 22203-1861

RE: Kemper Street Industrial Historic District, Lynchburg City; Somerton Historic District, Suffolk City; Galax Historic District, Boundary Increase, Galax City; Town of Halifax Court House Historic District, Halifax County; Cromwell's Run Rural Historic District, Boundary Increase, Fauquier County; Bear's Den Rural Historic District, Clarke and Loudoun Counties; and Old Wythe Historic District, Hampton City

Dear Mr. Wordekemper:

We are pleased to inform you that the above referenced historic districts will be considered for nomination to the National Register of Historic Places at our September 18, 2008 Board Meeting in Richmond.

There is reference of an old Post Office in the Town of Halifax Court House Historic District at 11 South Main Street, in Halifax County.

We want let you know about the nominations for your future planning purposes. We have notified all property owners by letter, and by newspaper legal notices. The processing of all districts has followed the state regulations, which invites all owners and adjacent owners to a public information session. We provide comments from these meetings to the State Historic Preservation Officer.

The National Register is the Federal Government's official list of historic properties worthy of preservation. Listing in the National Register provides recognition and assists in preserving our Nation's heritage.

Enclosed is a copy of the notice that was distributed to all owners in each district by first class mail. Also included are maps that delineate the boundary of the districts.

Administrative Services
10 Courthouse Avenue
Petersburg, VA 23803
Tel: (804) 863-1624
Fax: (804) 862-6196

Capital Region Office
2801 Kensington Ave.
Richmond, VA 23221
Tel: (804) 367-2323
Fax: (804) 367-2391

Tidewater Region Office
14415 Old Courthouse Way, 2nd Floor
Newport News, VA 23608
Tel: (757) 886-2807
Fax: (757) 886-2808

Roanoke Region Office
1030 Penmar Ave., SE
Roanoke, VA 24013
Tel: (540) 857-7585
Fax: (540) 857-7588

Northern Region Office
5357 Mann Street
PO Box 519
Stephens City, VA 22655
Tel: (540) 868-7031
Fax: (540) 868-7033

Listing in the National Register provides the following benefits to federally owned historic properties:

-Consideration in the planning for federally assisted projects. Section 106 of the National Historic Preservation Act of 1966 provides that the Advisory Council on Historic Preservation be given an opportunity to comment on projects affecting such properties.

-Consideration of historic values in the decision to issue a surface coal mining permit where coal is located, in accordance with the Surface Mining and Control Act of 1977.

For more information about Virginia's Register Program you can visit the web site:

<http://www.dhr.state.va.us/register/register.htm>

You may review the pending nominations on the agency web site:

http://www.dhr.virginia.gov/homepage_features/board_activities.htm

If you wish to comment the historic district proposal, please send to Kathleen S. Kilpatrick, Director, State Historic Preservation Office. Please feel free to contact me if you have further questions. I can be reached at 804-367-2323/x-115 (email: Marc.Wagner@dhr.virginia.gov).

Sincerely yours,



Marc Christian Wagner
Director, Resource Information Division
State Historic Preservation Office
Enclosures

adj owner

July 24, 2008

Rec'd
7/28/8

SHPO

I'm sole owner + live at 1307 Campbell Ave Lynchburg.

I object to the nomination + listing in Historic Records!
I'm 83 ~~years~~ old (84 on Aug 19, 2008) + handicapped. Use wheelchair
(walker if not 13 ft). I'm going to sell my home to a man + his
daughter for taking care of me for the rest of life, to keep
me out of a nursing home.

They also don't want the Historic listing.

Elizabeth Morris McKinney
434-846-3999

I've been sick in bed + have not been to get
this notarized but will mail it anyway.

1307 Campbell Ave.
Lynchburg, VA 24501

@Kemper St. Ind. I.D.

DHR Public Hearing for the Kemper Street Industrial Historic District

Lynchburg Public Library, Memorial Avenue, City of Lynchburg

Tuesday, August 19, 2008, 6:00 pm

In attendance: Ann Andrus, Director of the Capital Region Office of the Department of Historic Resources; Kristin Kirchen, Architectural Historian for CRPO, Scott Smith who researched and wrote the nomination as a historic preservation consultant for the architectural firm, Calloway, Johnson and Moore, involved with the rehabilitation of one of the buildings in the district, and Amanda Adams, an architect with the firm.

There were no property owners in attendance.

Also in attendance: Annette Chenault, the city's preservation planner as well as Tom Wilson, Engineering Project Manager, Department of Community Development – Engineering Division, City of Lynchburg. Prior to the start of the meeting, Wilson submitted a list of written concerns about the effect of register listing on the utility and roadway rights-of-way necessary for the Midtown Connector project, previously reviewed by DHR's project review division. Kristin Kirchen provided him with information about the 106 process and Andrus and Kirchen emphasized the register listing's honorary status. Wilson's concerns are attached here. Kirchen will perform follow-up as needed to determine status of the project and the memorandum of agreement.

The only other attendee was the editor of the Historic District news, the local publication for residents and neighborhood associations in the city's various historic districts.

Andrus and Kristin convened the meeting about 6:05 pm and presented the standard public hearing material explaining the meaning of listing in the registers, the benefits of registration and how the nomination will be handled from this date until the meeting on September 18. The process of formally objecting to listing was also described. Scott Smith gave a brief explanation of the significance of the district and explained the impetus of the nomination and the proposed use of one of the buildings – the Loft Building—in the district.

Annette Chenault asked about the inclusion of the railroad track within the nomination and questioned whether the district has transportation significance. Smith explained that transportation was not checked as an area of significance because only the track remains from a larger collection of sidings and station buildings, no longer standing. Smith pointed out that one of the reasons for development of manufacturing facilities in the area was because of the railroad accessibility important with the transportation of manufactured goods.

The editor of the Historic District news asked whether the tax credits available for this district were the same as those available in the other residential historic districts and was told yes. In response to his follow-up question about tax abatements, Chenault told him that was a separate and city administered program.

There being no further questions or comments from those in attendance the meeting was adjourned about 6:35 pm.

Department of Historic Resources
Public Hearing for the
Kemper Street Industrial Historic District, City of Lynchburg
Lynchburg Public Library Community Room
2315 Memorial Avenue, Lynchburg, VA 24501
Tuesday, August 19, 2008, 6:00 pm

<u>Name</u>	<u>Address</u>	<u>Do you wish to speak?</u>
1 James J. Parrington, 1411 Madison		no
2 W. Tom Wilson, City of Lynchburg		NO
3 Amanda Adams 1030 Main St		no
4 Annette Chenault City of Lynchburg		no
5		
6		
7		
8		
9		
10		
11		
12		
13		



COMMONWEALTH of VIRGINIA

Department of Historic Resources

2801 Kensington Avenue, Richmond, Virginia 23221-0311

L. Preston Bryant, Jr.
Secretary of Natural Resources

Kathleen S. Kilpatrick
Director

Tel: (804) 367-2323
Fax: (804) 367-2391
TDD: (804) 367-2386
www.dhr.virginia.gov

October 1, 2008

Mr. Paul Loether
Chief, National Register of Historic Places and National Historic Landmarks Programs
National Park Service 2280
National Register of Historic Places
1201 "I" (Eye) Street, N.W.
Washington D.C. 20005

RE: Galax Commercial Historic District, Boundary Increase , Galax City; Kemper Street Industrial Historic District, Lynchburg City; Rowe House, Fredericksburg City; Cromwell's Run Rural Historic District, Boundary Increase, Fauquier County; Beaton-Powell House, Southampton County; Seven Springs Farm, Pittsylvania County; and Keysville Railroad Station, Charlotte County

Dear Mr. Loether:

The enclosed nominations, referenced above, are being submitted for inclusion in the National Register of Historic Places. The nominations have been considered, and approved, by the State Review Board and the SHPO has recommended them for listing. Any letters of comment or objection have been copied at the end of the nomination material, along with any FPO notification letters.

Should you have any questions, please do not hesitate to contact me. My direct phone line is 804-367-2323 at extension 102.

Sincerely,

Jean McRae, Historic Preservationist
National and State Register Program Coordinator

Enclosures

Administrative Services
10 Courthouse Avenue
Petersburg, VA 23803
Tel: (804) 863-1624
Fax: (804) 862-6196

Capital Region Office
2801 Kensington Ave.
Richmond, VA 23221
Tel: (804) 367-2323
Fax: (804) 367-2391

Tidewater Region Office
14415 Old Courthouse Way, 2nd Floor
Newport News, VA 23608
Tel: (757) 886-2807
Fax: (757) 886-2808

Roanoke Region Office
1030 Penmar Ave., SE
Roanoke, VA 24013
Tel: (540) 857-7585
Fax: (540) 857-7588

Northern Region Office
5357 Main Street
PO Box 519
Stephens City, VA 22655
Tel: (540) 868-7031
Fax: (540) 868-7033