

United States Department of the Interior  
National Park Service

National Register of Historic Places  
Registration Form

699

This form is for use in nominating or requesting determinations for individual properties and districts. See instructions in *How to Complete the National Register of Historic Places Registration Form* (National Register Bulletin 16A). Complete each item by marking "x" in the appropriate box or by entering the information requested. If an item does not apply to the property being documented, enter "N/A" for "not applicable." For functions, architectural classification, materials, and areas of significance, enter only categories and subcategories from the instructions. Place additional entries and narrative items on continuation sheets (NPS Form 10-900a). Use a typewriter, word processor, or computer, to complete all items.

1. Name of Property

historic name Cobbs Hall  
other names/site number 066-0003

2. Location

street & number 582 Cobbs Hall Lane  N/A not for publication  
city or town Kilmarnock  vicinity  
state Virginia code VA county Northumberland code 133 zip code 22482

3. State/Federal Agency Certification

As the designated authority under the National Historic Preservation Act, as amended, I hereby certify that this  nomination  request for determination of eligibility meets the documentation standards for registering properties in the National Register of Historic Places and meets the procedural and professional requirements set forth in 36 CFR Part 60. In my opinion, the property  meets  does not meet the National Register criteria. I recommend that this property be considered significant  nationally  statewide  locally. ( See continuation sheet for additional comments.)

[Signature] May 2, 2001  
Signature of certifying official/Title Date

VIRGINIA DEPARTMENT OF HISTORIC RESOURCES  
State of Federal agency and bureau

In my opinion, the property  meets  does not meet the National Register criteria. ( See continuation sheet for additional comments.)

\_\_\_\_\_  
Signature of certifying official/Title Date

\_\_\_\_\_  
State or Federal agency and bureau

4. National Park Service Certification

I hereby certify that the property is:

- entered in the National Register.  
 See continuation sheet.
- determined eligible for the National Register  
 See continuation sheet.
- determined not eligible for the National Register.
- removed from the National Register.
- other, (explain): \_\_\_\_\_

[Signature]  
Signature of the Keeper  
Edson H. Beall

\_\_\_\_\_  
Date of Action  
7/5/01

\_\_\_\_\_  
\_\_\_\_\_  
\_\_\_\_\_

Cobbs Hall  
Name of Property

Northumberland County, VA  
County and State

**5. Classification**

**Ownership of Property**  
(Check as many boxes as apply)

- private
- public-local
- public-State
- public-Federal

**Category of Property**  
(Check only one box)

- building(s)
- district
- site
- structure
- object

**Number of Resources within Property**  
(Do not include previously listed resources in the count.)

Contributing	Noncontributing	
2	2	buildings
2	0	sites
0	0	structures
0	0	objects
4	2	Total

**Name of related multiple property listing**  
(Enter "N/A" if property is not part of a multiple property listing.)

N/A

**Number of contributing resources previously listed in the National Register**

0

**6. Function or Use**

**Historic Functions**  
(Enter categories from instructions)

DOMESTIC: single dwelling

DOMESTIC: SECONDARY STRUCTURE

**Current Functions**  
(Enter categories from instructions)

DOMESTIC: single dwelling

DOMESTIC: SECONDARY STRUCTURE

**7. Description**

**Architectural Classification**  
(Enter categories from instructions)

MID-19TH CENTURY

**Materials**  
(Enter categories from instructions)

foundation brick

walls brick

roof slate

other wood

**Narrative Description**

(Describe the historic and current condition of the property on one or more continuation sheets.)

**United States Department of the Interior  
National Park Service****National Register of Historic Places  
Continuation Sheet**Section number 7 Page 1

---

Cobbs Hall  
Northumberland County, VA

**Description**

Cobbs Hall, originally built on this spot circa 1720, burned in 1846 and rebuilt in 1853 on the foundations of its predecessor, stands today as a significant Northern Neck landmark as well as one of the earliest properties associated with the distinguished Lee family of Virginia. It is an exact copy of the eighteenth-century house with the exception of lacking windows on the north side of the house. Martha Lee Harvey, the Lee descendant who rebuilt her ancestral home, said she had grown up in the original house and never been warm a day in the winter time so she did not install windows on the north side of the new dwelling.

Built as a riverfront plantation seat for one of the Commonwealth's premier families, the house was constructed to overlook Dividing Creek in Northumberland County. The present ante bellum residence is a two-story, brick dwelling with a gable roof, built in the traditional manner of rising above a currently roughly finished, high-English basement. The house on the main floor consists of a large central hall with a double parlor, divided by large pocket doors, on the left (north) and a dining room, enclosed staircase and service rooms to the right (south). On the second floor, a central hall with two bedchambers each on either side again divides the house. The main floor is noted for its ante bellum plasterwork on the ceilings of the central hall and the double parlors, portions of which have been painstakingly restored by the present owner.

The main dwelling is a five-bay, double pile structure, constructed in common bond brick with stone sills and lintels. The window openings consist of six-over-six panes. The north and south elevations have two semi-exterior end chimneys flanking the peak of the gable. The roofline contains a simple cornice with returns and a modest dentil course at the eaves. The east and west elevations both have a central entrance with similar porches supported by paired Tuscan columns and single engaged Tuscan columns, with a simple balustrade above on the second level accessed by a central door on the second floor. Each entrance (on east and west) is via double leaf doors with decorative surrounds: diamond paneled, one-half length sidelights with panels below and an elaborate, full length transom with diamond and oval lights. There are two additional bulkhead entrances to the basement on the north and south elevations.

**United States Department of the Interior  
National Park Service****National Register of Historic Places  
Continuation Sheet**Section number 7 Page 2

---

Cobbs Hall  
Northumberland County, VA

## Description (continued)

The significant plasterwork in the ceiling of the central hall contains an egg and dart motif which runs the circumference of the hall and defines three inset panels, the central large panel containing an elaborate plaster medallion from which a handsome crystal chandelier hangs. The medallion is repeated though in a larger scale and without the fixture in the ceilings of both parlors. All of the crown moldings are also executed in plaster.

The house is approached on central axis by a drive that also passes the historic Cobbs Hall graveyard where many generations of the Lee family have been interred, including Richard Lee, the emigrant, who first patented the land on which Cobbs Hall sits in 1651, and his wife, Anna Constable.

To the north of the house stands the remains of an early one-and-a-half story brick, three-bay structure (38 ½ foot by 20-foot), of which only the walls remain. A determination needs to be made whether this building represents an earlier Cobbs Hall dwelling. To the south of the residence stand a brick, one-story meat house, measuring 13 ½ feet by 13 ½ feet and covered by a hipped roof and the 24-foot by 28-foot plantation kitchen that has been reconstructed on its original site. To the north of Cobbs Hall is a brick, hipped roof structure, measuring 13 ½ feet by 13 ½ feet, that houses the furnace and other utilities and is built on the site of the old laundry. The brick ruins and the brick meat house are contributing buildings to the nomination; the reconstructed kitchen and utility structure on the site of the laundry are non-contributing. On the northeast corner of the front lawn facing the river is the Harvey cemetery containing the remains of family members although only two stone markers are extant. It is believed that Martha Lee Harvey is interred here.

The sidelights and transoms of the entrances to the central hall contained colored-stained glass installed by Martha Lee Harvey. One set of which remains in place along with the transom of the other. A set of the other original side lights are in storage.

8. Statement of Significance

Applicable National Register Criteria

(Mark "x" in one or more boxes for the criteria qualifying the property for National Register listing.)

- A Property is associated with events that have made a significant contribution to the broad patterns of our history.
B Property is associated with the lives of persons significant in our past.
C Property embodies the distinctive characteristics of a type, period, or method of construction or represents the work of a master, or possesses high artistic values, or represents a significant and distinguishable entity whose components lack individual distinction.
D Property has yielded, or is likely to yield, information important in prehistory or history.

Criteria Considerations

(Mark "x" in all the boxes that apply.)

Property is:

- A owned by a religious institution or used for religious purposes.
B removed from its original location.
C a birthplace or grave.
D a cemetery.
E a reconstructed building, object, or structure.
F a commemorative property.
G less than 50 years of age or achieved significance within the past 50 years.

Areas of Significance

(Enter categories from instructions)

ARCHITECTURE

Period of Significance

1853

Significant Dates

1853

Significant Person

(Complete if Criterion B is marked above)

N/A

Cultural Affiliation

N/A

Architect/Builder

Mrs. Martha Lee Harvey

Narrative Statement of Significance

(Explain the significance of the property on one or more continuation sheets.)

9. Major Bibliographical References

Bibliography

(Cite the books, articles, and other sources used in preparing this form on one or more continuation sheets.)

Previous documentation on file (NPS):

- preliminary determination of individual listing (36 CFR 67) has been requested
previously listed in the National Register
previously determined eligible by the National Register
designated a National Historic Landmark
recorded by Historic American Buildings Survey #
recorded by Historic American Engineering Record #

Primary location of additional data:

- State Historic Preservation Office
Other State agency
Federal agency
Local government
University
Other

Name of repository:

United States Department of the Interior  
National Park Service

**National Register of Historic Places  
Continuation Sheet**

Section number   8   Page   3  

---

Cobbs Hall  
Northumberland County, VA

Statement of Significance

Cobbs Hall is historically significant as one of the plantations associated with the distinguished Lee family of Virginia. Built on land, first patented by Richard Lee, the emigrant, in 1651, Cobbs Hall has remained in the ownership of his descendants to the present day. Architecturally, Cobbs Hall stands today as a two-story brick manor house, not only typical of its time and place but also noted for its outstanding plasterwork in the ceiling of the central hall as well as the ceilings of the two adjacent double parlors. The present Cobbs Hall was built in 1853 on the foundations of the original house, which was constructed by the Lees circa 1720. It is being restored by its present owner who has retained the bucolic setting appropriate for a rural Virginia plantation house.

Historical background and significance

Cobbs Hall in Northumberland County, Virginia is one of the noted Northern Neck plantations associated with the Lee family of Virginia since the middle of the seventeenth century. The plantation was originally part of the property first owned by Col. Richard Lee, the emigrant, who patented land there on Dividing Creek in 1651. At his death in 1663, Richard left by will 600 acres to his son, Charles Lee, and it was this inheritance that became the basis for the present Cobbs Hall. It is believed that Charles Lee lived in the residence of his mother, first with his parents and, after his father's death, with his stepfather, Edmund Lister, whom she married. Charles Lee died in 1701 and, by his will written the previous year, bequeathed "the 600 acres whereon I now am," referring to the Cobbs Hall property, to his son, Charles Lee. It was this Charles Lee who built circa 1720 the second Cobbs Hall on whose foundations the 1853 residence was built. Charles Lee II died in 1740, leaving Cobbs Hall to his son Charles Lee III (1722-1747). Charles Lee was married twice, both times to Lee cousins, his second wife being Leeanna (died post 1761), daughter of Lee Hannah Lee and her husband, William Jones and granddaughter of the first Charles Lee (died 1701). His son, Charles Lee IV (1744-1785) who married Sarah Hull (1747-1827), inherited Cobbs Hall. At his death, he left the plantation to his eldest son, Charles Lee V, who married but dying without issue in 1794 left Cobbs Hall to his brother, Richard Lee. At the time of Charles Lee's death in 1794 he had already sold 118 acres of the original 600 acreage to Roger Hughlett.

**United States Department of the Interior  
National Park Service**

**National Register of Historic Places  
Continuation Sheet**

Section number 8 Page 4

---

Cobbs Hall  
Northumberland County, VA

Statement of Significance (continued)

When Richard Lee died he left a son, Charles Lee VI, who died without issue, and seven daughters, one of whom, Martha Lee, became the next owner of Cobbs. Martha Lee (1803-1878) married in 1833 Lewis G. Harvey who actively began purchasing additional acreage from Lee heirs and adjacent landholders to expand the Cobbs Hall property more towards its original size. Mr. and Mrs. Harvey resided in the second Cobbs Hall which was destroyed by fire in 1846. They began construction of the present house in 1853 and resided there until their deaths.

In 1856 the Harveys purchased a 77-acre tract from Thomas Coppedge which Richard Lee had sold to him in 1801 and which bordered the ancient Lee graveyard, noted to be 27 feet by 30 feet. As mentioned previously, the historic Lee graveyard remains today about one-half mile from the present Cobbs Hall and appears to be the burial place not only of Charles Lee I (died 1701) and several generations of his family from Cobbs Hall but also of his father, Richard Lee (died 1663) and his mother, Anna Constable Lee Lister with her second husband, Edmund Lister. It is important to note that the Cobbs Hall property was inherited by Charles Lee I from his father who was apparently living in his own residence which was located in the vicinity of the present family graveyard so the property was once part of the plantation where Richard Lee, the emigrant lived and became the ancestor of so many distinguished descendants in Virginia and American history. After the death of Lewis Harvey and his wife, Cobbs Hall passed through two generations of Harveys, until one of their granddaughters sold the house and remaining acreage in 1992 to Richard Bland Lee V, another descendant of the family, thus allowing Cobbs to continue in unbroken Lee ownership since its first patent in 1651. The house is being restored to its ante bellum appearance, and the restoration has been true to form.

Cobbs Hall is significant as a reconstructed home of the distinguished Lee family of Virginia. It is noted for its architecture, notably the interior plasterwork and for the antiquarian impulses of Martha Lee Harvey who directed its design to closely resemble its colonial predecessor.



**United States Department of the Interior  
National Park Service**

**National Register of Historic Places  
Continuation Sheet**

Section number 9.10 Page 5

---

Cobbs Hall  
Northumberland County, VA

**Bibliography**

1. "The Lees of Cobbs Hall," Magazine of the Society of the Lees of Virginia, vol. V, no. 2 (Dec. 1927), pp. 44ff.
2. Interview with Richard Bland Lee V at Cobbs Hall, Northumberland County, Virginia, May 10, 2000.

**Verbal boundary description**

The boundary of Cobbs Hall's 6.91 acres is shown on the accompanying map entitled "Boundary Survey Walter E. Harvey, Jr., Mary Frances Spangenburg, William Hurst Harvey April 13, 1992."

**Verbal boundary justification**

The nominated property includes the entire acreage, which continues to convey with the dwelling.

**United States Department of the Interior  
National Park Service**

**National Register of Historic Places  
Continuation Sheet**

Section number Photo Page 6

---

All photographs are of:

**COBBS HALL**  
Northumberland County, Virginia  
VDHR File Number: 066-0003  
J.R. Fishburne, photographer

All negatives are stored with the Department of Historic Resources

DATE: January 13, 2001  
VIEW OF: staircase, main house; view looking down.  
NEG. NO.: 18682  
PHOTO 1 of 33

DATE: January 13, 2001  
VIEW OF: center hall, main house; view facing west entrance.  
NEG. NO.: 18682  
PHOTO 2 of 33

DATE: January 13, 2001  
VIEW OF: dining room, main house; view facing south.  
NEG. NO.: 18682  
PHOTO 3 of 33

DATE: January 13, 2001  
VIEW OF: center hall ceiling, plaster cornice and rosette, main house; view facing west.  
NEG. NO.: 18682  
PHOTO 4 of 33

**United States Department of the Interior  
National Park Service**

**National Register of Historic Places  
Continuation Sheet**

Section number Photo Page 7

---

Cobbs Hall  
Northumberland County, VA

Photographs (continued)

DATE: January 13, 2001  
VIEW OF: south and east elevation, main house; view looking northwest.  
NEG. NO: 18682  
PHOTO 5 of 33

DATE: January 13, 2001  
VIEW OF: north elevation, main house; view looking south.  
NEG. NO.: 18682  
PHOTO 6 of 33

DATE: January 13, 2001  
VIEW OF: ruins, south elevation; view looking north.  
NEG. NO.: 18682  
PHOTO 7 of 33

DATE: January 13, 2001  
VIEW OF: ruins, south and west elevation; view looking northeast.  
NEG. NO.: 18682  
PHOTO 8 of 33

DATE: January 13, 2001  
VIEW OF: ruins, west elevation; view looking east.  
NEG. NO.: 18682  
PHOTO 9 of 33

DATE: January 13, 2001  
VIEW OF: ruins, detail, northwest corner; view looking east.  
NEG. NO.: 18682  
PHOTO 10 of 33

**United States Department of the Interior  
National Park Service**

**National Register of Historic Places  
Continuation Sheet**

Section number      Photo      Page   8  

---

Cobbs Hall  
Northumberland Co., VA

Photographs (continued)

DATE: January 13, 2001  
VIEW OF: ceiling, center hall, main house; view looking east.  
NEG. NO.: 18682  
PHOTO 11 of 33

DATE: January 13, 2001  
VIEW OF: west parlor, main house; view looking north.  
NEG. NO.: 18682  
PHOTO 12 OF 33

DATE: January 13, 2001  
VIEW OF: east/west parlors, main house; view looking northwest.  
NEG. NO.: 18682  
PHOTO 13 of 33

DATE: January 13, 2001  
VIEW OF: east and south elevation, main house; view looking north  
NEG. NO.: 18682  
PHOTO 14 of 33

DATE: January 13, 2001  
VIEW OF: west elevation, main house; view looking east.  
NEG. NO.: 18682  
PHOTO 15 of 33

DATE: January 13, 2001  
VIEW OF: west entrance (front door), main house; view looking east.  
NEG. NO.: 18682  
PHOTO 16 of 33

**United States Department of the Interior  
National Park Service**

**National Register of Historic Places  
Continuation Sheet**

Section number      Photo      Page   9  

---

Cobbs Hall  
Northumberland Co., VA

Photographs (continued)

DATE: January 13, 2001

VIEW OF: driveway approach (view from front porch, west entrance, main house); view  
          looking west.

NEG. NO.: 18682

PHOTO 17 of 33

DATE: January 13, 2001

VIEW OF: east parlor, mantel and ceiling, main house; view facing north.

NEG. NO.: 18683

PHOTO 18 of 33

DATE: January 13, 2001

VIEW OF: west parlor, main house; view looking west from east parlor.

NEG. NO.: 18683

PHOTO 19 of 33

DATE: January 13, 2001

VIEW OF: west elevation, main house; view looking northeast.

NEG. NO.: 18683

PHOTO 20 of 33

DATE: January 13, 2001

VIEW OF: meat house

NEG. NO.: 18683

PHOTO 21 of 33

DATE: January 13, 2001

VIEW OF: east elevation, main house; view looking west.

NEG. NO.: 18683

PHOTO 22 of 33

**United States Department of the Interior  
National Park Service**

**National Register of Historic Places  
Continuation Sheet**

Section number      Photo      Page   10  

---

Cobbs Hall  
Northumberland Co., VA

Photographs (continued)

DATE: January 13, 2001  
VIEW OF: north and east elevation, main house; view looking southwest  
NEG. NO.: 18683  
PHOTO 23 of 33

DATE: January 13, 2001  
VIEW OF: north and west elevation, main house; view looking southeast  
NEG. NO.: 18683  
PHOTO 24 of 33

DATE: January 13, 2001  
VIEW OF: west entrance, main house; view looking east.  
NEG. NO.: 18683  
PHOTO 25 of 33

DATE: January 13, 2001  
VIEW OF: front door, east entrance, center hall, main house; view looking east.  
NEG. NO.: 18683  
PHOTO 26 of 33

DATE: January 13, 2001  
VIEW OF: southeast corner (door opening to center hall), east parlor, main house; view  
          looking east.  
NEG. NO.: 18683  
PHOTO 27 of 33

DATE: January 13, 2001  
VIEW OF: ceiling, east parlor, main house; view looking northwest.  
NEG. NO.: 18683  
PHOTO 28 OF 33

**United States Department of the Interior  
National Park Service**

**National Register of Historic Places  
Continuation Sheet**

Section number Photo Page 11

---

Cobbs Hall  
Northumberland Co., VA

Photographs (continued)

DATE: January 13, 2001  
VIEW OF: mantel, east parlor, main house; view looking north.  
NEG. NO.: 18683  
PHOTO 29 of 33

DATE: January 13, 2001  
VIEW OF: east and north elevation main house; view looking west.  
NEG. NO.: 18683  
PHOTO 30 of 33

DATE: January 13, 2001  
VIEW OF: meat house, north elevation; view looking south.  
NEG. NO.: 18683  
PHOTO 31 OF 33

DATE: January 13, 2001  
VIEW OF: doorway, west entrance, main house; view looking east.  
NEG. NO.: 18683  
PHOTO 32 of 33

DATE: January 13, 2001  
VIEW OF: south elevation, main house; view looking northeast.  
NEG. NO.: 18683  
PHOTO 33 of 33

UNITED STATES DEPARTMENT OF THE INTERIOR  
NATIONAL PARK SERVICE

NATIONAL REGISTER OF HISTORIC PLACES  
EVALUATION/RETURN SHEET

REQUESTED ACTION: NOMINATION

PROPERTY Cobbs Hall  
NAME:

MULTIPLE  
NAME:

STATE & COUNTY: VIRGINIA, Northumberland

DATE RECEIVED: 5/30/01 DATE OF PENDING LIST: 6/18/01  
DATE OF 16TH DAY: 7/04/01 DATE OF 45TH DAY: 7/15/01  
DATE OF WEEKLY LIST:

REFERENCE NUMBER: 01000699

REASONS FOR REVIEW:

APPEAL: N DATA PROBLEM: N LANDSCAPE: N LESS THAN 50 YEARS: N  
OTHER: N PDIL: N PERIOD: N PROGRAM UNAPPROVED: N  
REQUEST: N SAMPLE: N SLR DRAFT: N NATIONAL: N

COMMENT WAIVER: N

ACCEPT  RETURN  REJECT 7.5.01 DATE

ABSTRACT/SUMMARY COMMENTS:

Entered in the  
National Register

RECOM./CRITERIA \_\_\_\_\_

REVIEWER \_\_\_\_\_ DISCIPLINE \_\_\_\_\_

TELEPHONE \_\_\_\_\_ DATE \_\_\_\_\_

DOCUMENTATION see attached comments Y/N see attached SLR Y/N



Cobb Hall

1/24

15822  
1/13/01  
066-0003

staircase  
Main Hall



Cobb's Hall

2/33

18622  
1113101

CENTRAL  
HALL

066-0003

CHINA HOUSE



# Cobb Hall

2/3/34

Dining Room

18682  
111310

~~Cobb Hall~~  
~~111310~~

066-0002

MAIN HOUSE



Cobb's Hall

A/33

10622  
117500

CENTER  
HALL

066-0002

Main House



Cobb's MAN

5/33

12682

113101

066 - 0002

Main  
House



Cobbs Hall

6/33

18622  
1113100

Main  
House

068-0002



Cobb's Hall

7/33

18682

1113100

000-0000

Ruins



Cobbs Hall

6/33

18622

1113101

066-0002

Raiders



Cobb's Hall

9/23

18682

1115101

Rules

066-0002



C. L. J. H. H.

10/  
33

18622

111211

026-0002

Raid



Cobb Hall

11/33

18652

11/13/01

066-0002

Center  
Hall  
Main  
Floor



COBBLE HALL

12/  
133

18682

1113101

066-0003

WEST Parlor  
Main House



# Cobbs Hall

13/33

18682

1113101

000-0000

EAST/WEST  
PROBARS

Main House



COBB'S HALL

14/33

18682

111314

026-0003

MAIN

HOUSE



Coble Hill

15/33

12222  
11111  
000-0003

Main  
House



Cobb's Hall

16 / 33

18002

101210

066-0002

Front

Door

MAIL

10000



Cobb's Hall

17/33

18000 Drive  
113101

065-0000

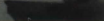

Cobbs Hall

18  
/33

18683

113101

061-0003

East Parlor

Main House



Cobbs Hall

19/33

18683

1113101

066-0003

WEST Parlor  
Main HOUSE



Cobb's Hall

20/  
33

118683

1113101

066-0603

Main

HOUSE



Cobbs Hall

21  
/33

118688

MEAT

1113101

HOUSE

066-0003



Cobb's Hall

22/33

18682  
11/2/01  
000-770

Main  
House



Cobbs Hall

23/33

18683

11/17/01

066-0003

Main - House



Cobb's Hall

24/33

18083

Main ✓

1112101

House

066-0003



Cobb's Hall

25 | 33

18683	WEST
1112101	ENTRANCE
066-0007	MAIN
	HOUSE



COLLS HAN

26  
/33

18682

1/12/10

066-0003

WEST

Downing

Mans

House



# Cobbs Hall

27/33

18682

11120 ON

066-0002

East  
Psalter  
Main  
House



Cobbs Hall

28/  
33

18683

1/13/01

066-0003

East Pooler

Main  
House

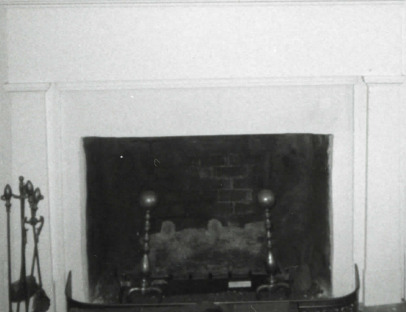

Cobbs Hall

27/33

18682

11/21/01

066-0003

East Park  
Main House



Cobbs Hall

30/33

18623

11/12/01

000-0003

Main

House



Cobbs Hall

31 / 33

18622

1113101

066-0003

MEAT

HOUSE



Cobb's Hall

32/33

18682  
1/12/01  
066 - 0007

CENTER  
Hall  
~~18682~~  
Parker  
Madsen  
House



Cobb's Hall

33/33

18653

1113101

066-0003

Main  
House

UNITED STATES  
DEPARTMENT OF THE INTERIOR  
GEOLOGICAL SURVEY

COEBS HALL, NORTHUMBERLAND COUNTY, VA  
VDHR file # 066-0003  
E 381960  
N 4178030  
(FLEETS BAY QUAD)

COMMONWEALTH OF VIRGINIA  
DIVISION OF MINERAL RESOURCES

FLEETS BAY QUADRANGLE  
VIRGINIA  
7.5 MINUTE SERIES (TOPOGRAPHIC-BATHYMETRIC)

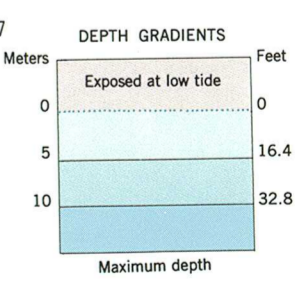
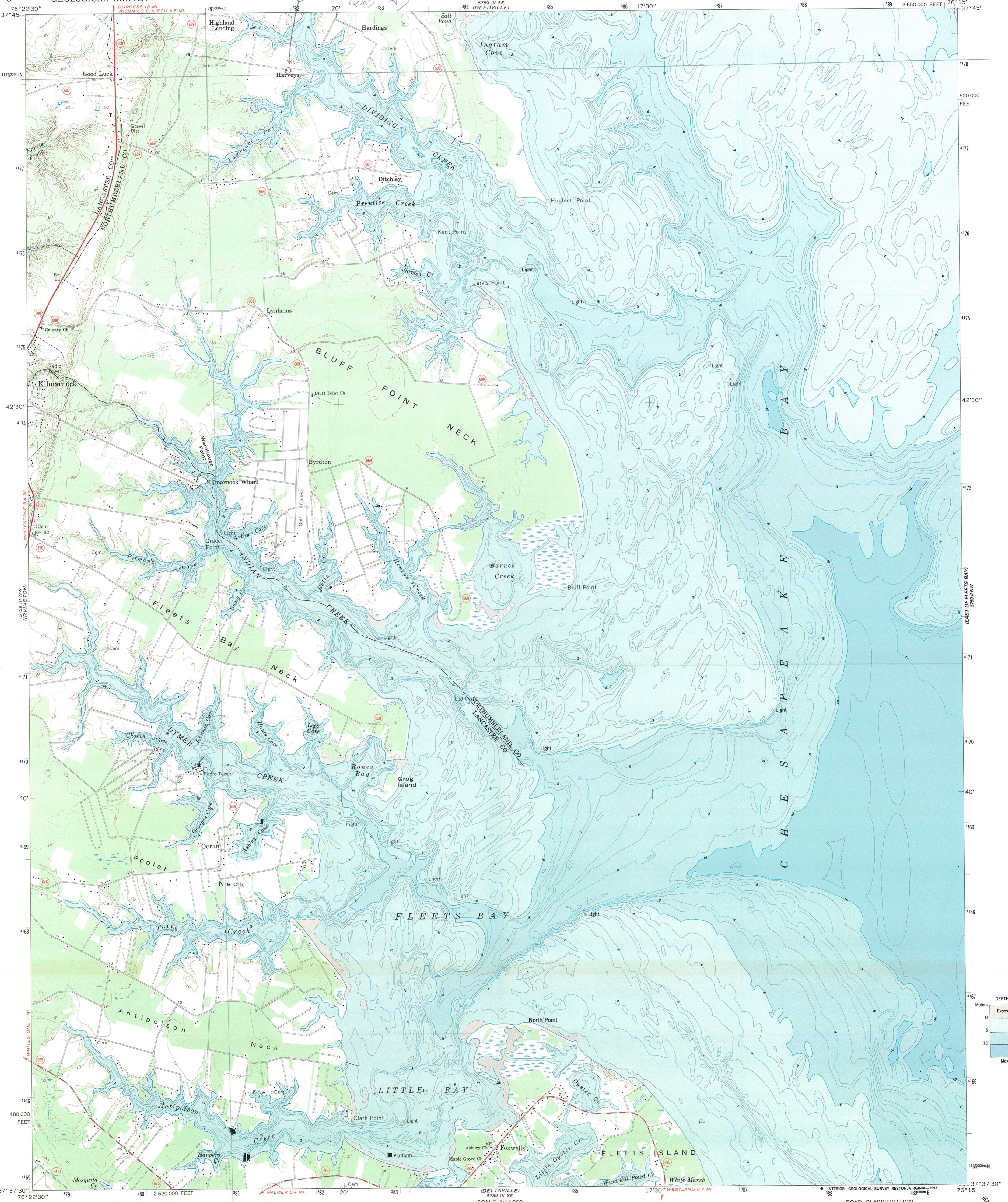

Produced by the United States Geological Survey and the National Ocean Service  
Control by USGS and NOS/NOAA  
Topography by photogrammetric methods from aerial photographs taken 1963. Field checked 1964  
Bathymetry compiled by the National Ocean Service from tide-coordinated hydrographic surveys. This information is not intended for navigational purposes.  
Mean low water (dotted) line and mean high water (heavy solid) line compiled by NOS from tide-coordinated aerial photographs  
Apparent shoreline (outer edge of vegetation) shown by light solid line  
Polyconic projection, 1927 North American Datum  
10,000-foot grid based on Virginia coordinate system, south zone  
1000-meter Universal Transverse Mercator grid ticks, zone 18 shown in blue  
The difference between 1927 North American Datum and North American Datum of 1983 (NAD 83) for 7.5-minute intersections is given in USGS Bulletin 1875. The NAD 83 is shown by dashed corner ticks  
Photospliced from 1990 source; no major culture or drainage changes observed. Boundaries revised and names verified 1992

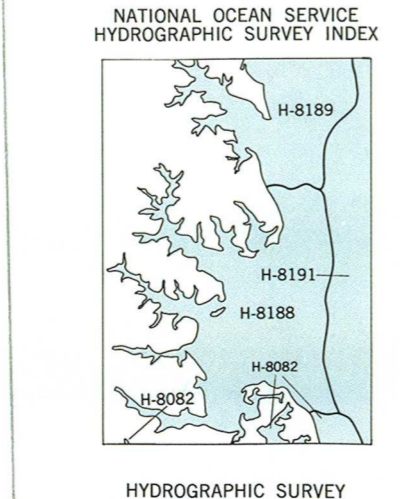

SCALE 1:24,000

1000 0 1000 2000 3000 4000 5000 6000 7000 FEET  
1 0 1 KILOMETER

CONTOUR INTERVAL 10 FEET  
DOTTED LINES REPRESENT 5 FOOT CONTOURS  
NATIONAL GEODETIC VERTICAL DATUM OF 1929  
BATHYMETRIC CONTOUR INTERVAL 1 METER WITH SUPPLEMENTARY  
0.5 METER CONTOURS-DATUM IS MEAN LOW WATER  
THE RELATIONSHIP BETWEEN THE TWO DATUMS IS VARIABLE

BASE MAP COMPLIES WITH NATIONAL MAP ACCURACY STANDARDS  
BATHYMETRIC SURVEY DATA COMPLIES WITH INTERNATIONAL HYDROGRAPHIC  
ORGANIZATION (IHO) SPECIAL PUBLICATION 44 ACCURACY STANDARDS  
AND/OR STANDARDS USED AT THE DATE OF THE SURVEY  
FOR SALE BY U.S. GEOLOGICAL SURVEY, DENVER, COLORADO 80225, OR RESTON, VIRGINIA 22092  
NATIONAL OCEAN SERVICE, ROCKVILLE, MARYLAND 20852  
AND VIRGINIA DIVISION OF MINERAL RESOURCES, CHARLOTTESVILLE, VIRGINIA 22903  
A FOLDER DESCRIBING TOPOGRAPHIC MAPS AND SYMBOLS IS AVAILABLE ON REQUEST

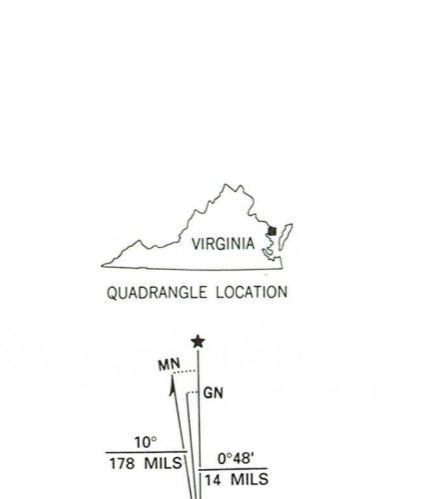

ROAD CLASSIFICATION

Primary highway, all weather, hard surface  
Secondary highway, all weather, hard surface  
Light-duty road, all weather, improved surface  
Unimproved road, fair or dry weather

State Route

FLEETS BAY, VA.  
37076-F3-TB-024  
1968  
BATHYMETRY ADDED 1986  
MINOR REVISION 1992  
DMA 5759 III NE-SERIES V834

SURVEY NUMBER	SURVEY DATE	SURVEY SCALE	SURVEY LINE SPACING (NAUT. MILES)
H-8082	1954	1:10,000	02-08
H-8188	1954	1:10,000	02-08
H-8189	1954	1:10,000	02-08
H-8191	1955	1:20,000	04-14

UTM GRID AND 1992 MAGNETIC NORTH DECLINATION AT CENTER OF SHEET

BOUNDARY SURVEY

WALTER E. HARVEY, JR.  
MARY FRANCES SPANGENBURG  
WILLIAM HURST HARVEY

WICOMICO MAGISTERIAL DISTRICT  
NORTHUMBERLAND COUNTY, VIRGINIA

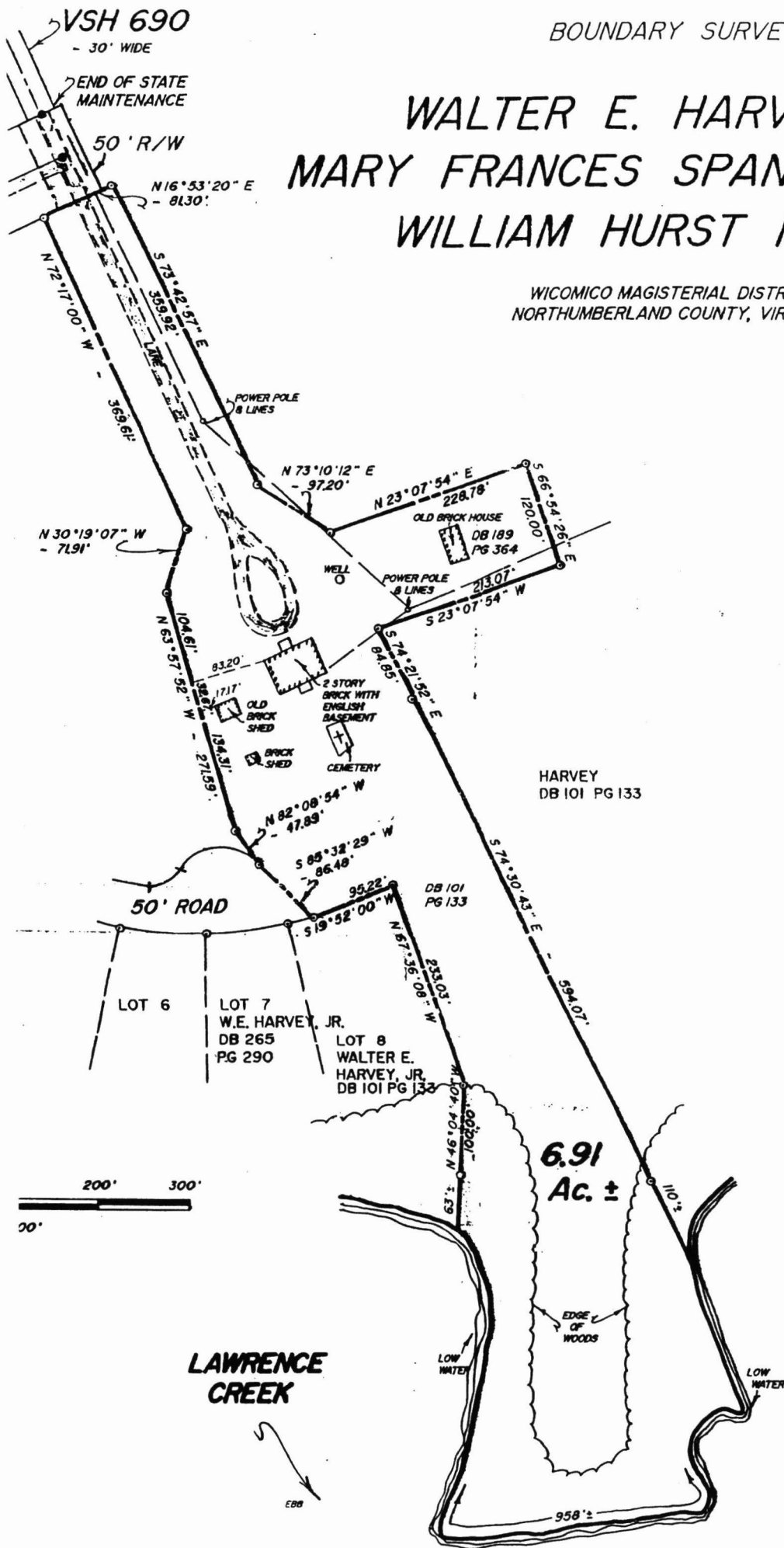

GENERAL NOTE

- 1) THIS SURVEY DOES NOT REFLECT FEATURES AND \ OR SOIL STUDY
- 2) THIS SURVEY PREPARED WITH TITLE REPORT AND DOES NOT INDICATE ALL ENCUMBRANCES OF
- 3) PROPERTY REFERENCES: DB 1 DB 1

NOTE: ALL LINES DETERMINED BY SURVEY AND DB 189 PG 364. REVISED JULY 16, 1992 TO SHOW LOT 6 AND LOT 8 FOR OPTION AG OLD BRICK HOUSE LOT DEEDED 12 BY 209.00' DEEP CONTAIN 0.575 INCLUDED IN 6.91 AC ± PARCEL.

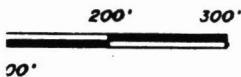

LAWRENCE CREEK

