

United States Department of the Interior
National Park Service

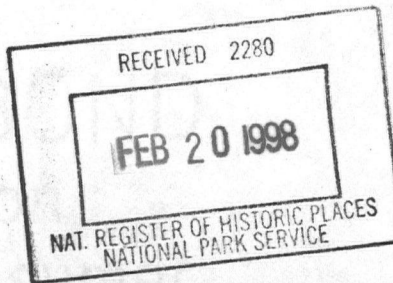

259

National Register of Historic Places
Registration Form

This form is for use in nominating or requesting determinations for individual properties and districts. See instructions in *How to Complete the National Register of Historic Places Registration Form* (National Register Bulletin 16A). Complete each item by marking "x" in the appropriate box or by entering the information requested. If an item does not apply to the property being documented, enter "N/A" for "not applicable." For functions, architectural classification, materials, and areas of significance, enter only categories and subcategories from the instructions. Place additional entries and narrative items on continuation sheets (NPS Form 10-900a). Use a typewriter, word processor, or computer, to complete all items.

1. Name of Property

historic name Germanton Methodist Church and Cemetery

other names/site number N/A

2. Location

street & number SE side Main St. (NC 8/65), opposite jct w/Willow St. not for publication

city or town Germanton vicinity

state North Carolina code NC county Stokes code 169 zip code 27019

3. State/Federal Agency Certification

As the designated authority under the National Historic Preservation Act, as amended, I hereby certify that this nomination request for determination of eligibility meets the documentation standards for registering properties in the National Register of Historic Places and meets the procedural and professional requirements set forth in 36 CFR Part 60. In my opinion, the property meets does not meet the National Register criteria. I recommend that this property be considered significant nationally statewide locally. (See continuation sheet for additional comments.)

Jeffrey J. Crow SHPD 2/9/98
Signature of certifying official/Title Date

State of Federal agency and bureau

In my opinion, the property meets does not meet the National Register criteria. (See continuation sheet for additional comments.)

Signature of certifying official/Title Date

State or Federal agency and bureau

4. National Park Service Certification

I hereby certify that the property is:

- entered in the National Register. See continuation sheet.
- determined eligible for the National Register See continuation sheet.
- determined not eligible for the National Register.
- removed from the National Register.
- other, (explain): _____

Edson W. Beall
Signature of the Keeper

3-19-98
Date of Action

Germanton Methodist Church and Cemetery
Name of Property

Stokes Co., NC
County and State

5. Classification

Ownership of Property
(Check as many boxes as apply)

- private
- public-local
- public-State
- public-Federal

Category of Property
(Check only one box)

- building(s)
- district
- site
- structure
- object

Number of Resources within Property
(Do not include previously listed resources in the count.)

Contributing	Noncontributing	
1	0	buildings
1	0	sites
1	0	structures
41	2	objects
44	2	Total

Name of related multiple property listing
(Enter "N/A" if property is not part of a multiple property listing.)

N/A

Number of contributing resources previously listed
in the National Register

0

6. Function or Use

Historic Functions
(Enter categories from instructions)

RELIGION/religious facility

FUNERARY/cemetery

Current Functions
(Enter categories from instructions)

RELIGION/religious facility

FUNERARY/cemetery

7. Description

Architectural Classification
(Enter categories from instructions)

Greek Revival

Materials
(Enter categories from instructions)

foundation BRICK

walls BRICK

roof ASPHALT

other WOOD

STONE

Narrative Description

(Describe the historic and current condition of the property on one or more continuation sheets.)

CAPITOL BOND

25% Cotton

20% Post-Consumer

United States Department of the Interior
National Park Service

National Register of Historic Places Continuation Sheet

Section Number 7 Page 1 **Germanton Methodist Church and Cemetery**
Stokes County, North Carolina

DESCRIPTION:

Summary -

The Germanton Methodist Church and Cemetery property is located in the center of the village of Germanton at the southern edge of Stokes County. The property's two primary components are located on an L-shaped piece of land. The church, an 1856 brick structure, stands on a grassy, narrow-but-deep (50' x 297') lot facing northwest on Main Street (NC 8/65) across from its junction with Willow Street (SR 1956). Near the southeast (rear) end of the church lot, at the point where the tracks of the Cape Fear and Yadkin Valley Railroad used to run, the nominated property expands to the south and west to encompass the cemetery. The cemetery is clustered at the crest of the hill between the former railroad line and the steep southeast slope that runs down to Buffalo Creek. Most of its approximately 120 gravestones, dating from the 1820s to the 1980s, are sheltered by a grove of cedar trees intermixed with oak trees.

Both the church and the cemetery are in good-to-excellent condition and are well maintained by the congregation of the Germanton Methodist Church. They both possess a high degree of integrity in terms of location, design, setting, materials, workmanship, feeling, and association.

Inventory -

The following is a descriptive listing of the various components that comprise the nominated property of the Germanton Methodist Church and Cemetery.

- 1. CHURCH**
1856; 1961
1 contributing building

The exterior of the church is an austere simple, two-story, rectangular block built of handmade brick laid in four-to-one common bond above a brick foundation. At the north corner of the church, a marble cornerstone proclaims "M. E. Church, A. D. 1856." The one-bay-wide (northwest) facade centers on a double-leaf entrance of three-panel doors, above which is a single six-over-six sash window. Each side of the church is three bays deep, with six-over-six sash windows at both the main floor and balcony levels. The pastel-colored panes replace the originals and probably date from the early twentieth century, though no records remain for verification. The building has a gable-front roof featuring widely overhanging, boxed eaves with gable-end returns typical of the mid-nineteenth-century Greek

United States Department of the Interior
National Park Service

National Register of Historic Places Continuation Sheet

Section Number 7 Page 2 **Germanton Methodist Church and Cemetery**
Stokes County, North Carolina

Revival style. A central three-part belfry crowns the front end of the roof. Weatherboards sheathe the first stage of the square belfry, while the second stage is composed of louvered vents surrounded by classical pilasters, a paneled frieze, and overhanging eaves. An early twentieth-century postcard shows that clock faces were attached to the louvered vent panels, but these no longer remain. The third stage has a tall, central, pyramidal spire, repeated by smaller spires at each corner. These were replaced after being destroyed in a severe storm in the 1940s.

The crowning stylistic achievement of the church is its interior, where consistent Greek Revival detailing is simple but elegant. This is immediately evident upon entering the church, where the vestibule displays the height of classical symmetry. A pair of two-panel doors with cornerblock surrounds open to the two aisles of the sanctuary. Elegant matching stairs lead to the balcony level from either side of the vestibule. The open-string stairs each have two quarter turns, tapered balusters, turned newels, and a graceful ramped handrail. The stairs come together at the second-floor level, where they open onto a balustraded anteroom to the balcony. From the center of this balustraded space, a two-panel door with a cornerblock surround leads to the balcony, which encircles the sanctuary on three sides.

Sloped floors, simple handmade benches, and a paneled skirt characterize the balcony, which is supported from below by classical posts and pilasters. For some years during the twentieth century, the rear (northwest) section of the balcony was enclosed to create Sunday School rooms, but it was reopened and restored in 1993. At that time a turned railing was added to the front edge of the balcony to better protect people viewing the church's fresco (see below) from that vantage point.

The sanctuary itself features plastered walls with cornerblock door and window surrounds, a recently carpeted floor, and a decorative pressed-metal coffered ceiling--an unusual treatment for the church. The installation of the metal ceiling is not documented, but probably dates from the first quarter of the twentieth century. Two side aisles leading from the vestibule to the front of the church organize the original handmade pews into three groups. The wooden pews have paneled backs and ends and an attached, curvilinear armrest at each end. The central focus of the sanctuary is the semicircular pulpit dais and wall fresco at the southeast end of the church. The paneled wood pulpit is surrounded at the lower level of the two-step dais by a semicircular turned balustrade. On the southeast wall behind the pulpit, artist Gerald Steinmeyer completed in 1993 a large fresco mural depicting the New Testament story of Jesus feeding the multitude with loaves and fishes. This classical work was inspired by

United States Department of the Interior
National Park Service

National Register of Historic Places Continuation Sheet

Section Number 7 Page 3 **Germanton Methodist Church and Cemetery**
Stokes County, North Carolina

the Ashe County frescos of artist Ben Long, under whom Steinmeyer studied.

In 1961, a Christian Education wing was added to the rear of the church. The one-story-with-basement addition is indented several feet from either side of the original building, lessening its visual impact. The use of a gable roof and brick veneer siding in an obvious attempt to coordinate with the original building also helps diminish its impact on the historic character of the church. A low, brick-lined, handicap ramp leads from the front sidewalk along the southwest side of the church to the side entrance of the Christian Education wing. In 1994, concrete steps with ironwork side railings were added to the front entrance of the church.

2. **CEMETERY**

1820s-1980s

1 contributing site

The cemetery is located approximately one hundred yards behind the church on the southeastern side of the former Cape Fear and Yadkin Valley Railroad line (the tracks are now removed). Picturesquely sited on a hilltop above Buffalo Creek, the majority of the cemetery is sheltered by a grove of cedar and oak trees. The approximately 120 gravestones are set with a southwest/northeast orientation; most of the stones are laid in somewhat irregular rows. The earliest stones date from the 1820s, although some unmarked stones and stones whose inscriptions are no longer legible may predate 1820. Concentrations of stones date from the 1830s-1850s and again from the 1890s-1940s. The most recent stone dates from the 1980s.

The cemetery appears to have started as family cemetery that quickly expanded into a collective burial ground with close ties to Germanton Methodist Church. Although a deed conveying the oldest, main portion of the cemetery lot to the church does not exist, the cemetery has been traditionally accepted by the community as belonging to the church and the church has maintained the cemetery for as long as anyone can remember.

2A. **GIBSON FAMILY MARKERS**

1820s-1850s

12 contributing objects

The eight Gibson family markers include the oldest known gravestones in the cemetery. Located at the crest of the hill, they probably represent the first burials in the cemetery. The

United States Department of the Interior
National Park Service

National Register of Historic Places Continuation Sheet

Section Number 7 Page 4 **Germanton Methodist Church and Cemetery**
Stokes County, North Carolina

patriarch of the family, Jeremiah Gibson (1769-1849), was a prominent local merchant, large landowner, postmaster, and church leader. It was he who sold the lot to the church trustees in 1838 for the eventual building of the Germanton Methodist Church in 1856. It is likely, though not certain, that he generously shared his family cemetery with others from the church and community until it came to be acknowledged as the cemetery associated with the Germanton Methodist Church. The oldest four Gibson stones, those of Jeremiah's wife Rachel (died in 1828 at the age of sixty-four), Raymond A. Gibson (died 1829), William Gibson (died 1831), and Rachel R. Gibson (1834-1836), are also the most artistically interesting in the cemetery. Each consists of a pair of curvilinear carved head and foot stones with early nineteenth-century molding-type profiles. The other four Gibson gravestones, those of Jeremiah Gibson, Sr. (1769-1849), Jeremiah Gibson, Jr. (1839-1852), Hettie F. Gibson (1814-1817?), and Jeremiah Gibson (1852-1853 or 1858) are all more simple flat-headed tablet markers.

2B. GROUP OF LEDGER STONES

1830s-1840s

8 contributing objects

Located just southwest of the Gibson family stones are a group of eight ledger stones (large, rectangular gravemarkers set parallel and flat to the ground to cover the grave opening) arranged in two rows. These plain, stylistically identical stones date from a concentrated time period, the decade between 1834 and 1845. With the exception of Margaret H. Moore (1813-1845) all are the gravestones of members of the Bowman and Jones families. Included are the graves of Dr. Andrew Bowman (1772-1845)--possibly the first doctor in Stokes County, his wife Ann Bowman (1779-1843), and Jane D. Bowman (1815-1843), probably the daughter of Andrew and Anne. Jones family gravestones include those of George Oliver Jones (1809-1835), his wife Martha P. Jones (1811-1839), and their children Laura Ann Jones (1832-1834) and George Oliver Jones, Jr. (1835-1836).

2C. MILLER FAMILY PLOT

1841-1861

1 contributing structure

9 contributing objects

The Miller family plot stands out primarily because of its surrounding cast iron fence, the only one in the cemetery. Manufactured by Champion Iron Fences of Kenton, Ohio, the

United States Department of the Interior
National Park Service

National Register of Historic Places Continuation Sheet

Section Number 7 Page 5 **Germanton Methodist Church and Cemetery**
Stokes County, North Carolina

fence is typical of those produced for lawns and cemetery plots during the Victorian period. It features pointed, arrow-like balusters, openwork corner posts, and a decorative gate. The iron fence encompasses only three graves--those of Harmon Miller (1807-1861), and his children Napoleon Miller (1840-1841) and Mary Miller (1847-1859). Each consists of a pair of rounded tablet stones, with the headstones somewhat taller than the footstones. Connecting the headstones and footstones are flat ledger stones.

2D. COLLECTION OF PRE-1947 STONES

1 contributing object

In addition to the three groups mentioned above (2A, 2B, 2C), approximately ninety gravestones pre-date 1947. These include almost thirty rough-cut, unmarked stones that almost certainly date from the nineteenth century, as well as a variety of gravestone styles typical of the nineteenth and twentieth centuries. These include flat-headed tablets, pointed-head tablets, round-headed tablets, companion stones designed for husband and wife, beveled markers, and large carved stones bearing the names of several family members.

2E. COLLECTION OF POST-1947 STONES

1 non-contributing object

Approximately ten stones post-date 1947, the end of the period of significance. Half of these date from the 1950s. They consist primarily of companion stones, broad tablet stones, and small rectangular stones set parallel and low to the ground.

8. Statement of Significance

Applicable National Register Criteria

(Mark "x" in one or more boxes for the criteria qualifying the property for National Register listing.)

- A Property is associated with events that have made a significant contribution to the broad patterns of our history.
- B Property is associated with the lives of persons significant in our past.
- C Property embodies the distinctive characteristics of a type, period, or method of construction or represents the work of a master, or possesses high artistic values, or represents a significant and distinguishable entity whose components lack individual distinction.
- D Property has yielded, or is likely to yield, information important in prehistory or history.

Criteria Considerations

(Mark "x" in all the boxes that apply.)

Property is:

- A owned by a religious institution or used for religious purposes.
- B removed from its original location.
- C a birthplace or grave.
- D a cemetery.
- E a reconstructed building, object, or structure.
- F a commemorative property.
- G less than 50 years of age or achieved significance within the past 50 years.

Areas of Significance

(Enter categories from instructions)

Architecture

Social History

Period of Significance

1828-1947

Significant Dates

1856

Significant Person

(Complete if Criterion B is marked above)

N/A

Cultural Affiliation

N/A

Architect/Builder

N/A

Narrative Statement of Significance

(Explain the significance of the property on one or more continuation sheets.)

9. Major Bibliographical References

Bibliography

(Cite the books, articles, and other sources used in preparing this form on one or more continuation sheets.)

Previous documentation on file (NPS):

- preliminary determination of individual listing (36 CFR 67) has been requested
- previously listed in the National Register
- previously determined eligible by the National Register
- designated a National Historic Landmark
- recorded by Historic American Buildings Survey # _____
- recorded by Historic American Engineering Record # _____

Primary location of additional data:

- State Historic Preservation Office
- Other State agency
- Federal agency
- Local government
- University
- Other

Name of repository:

Survey & Planning Branch, Div. of Archives & History, Raleigh, NC

United States Department of the Interior
National Park Service

National Register of Historic Places Continuation Sheet

Section Number 8 Page 6 **Germanton Methodist Church and Cemetery**
Stokes County, North Carolina

STATEMENT OF SIGNIFICANCE:

Summary -

The Germanton Methodist Church and Cemetery constitutes a property of local historic significance to the town of Germanton and to Stokes County. Built in 1856, the church is important to the architectural history of Stokes County as the oldest surviving religion-related building in the county and as a rare example of a mid-nineteenth-century brick church in the northwestern piedmont of North Carolina. Austerely plain on the exterior, its interior design and detailing provide an excellent example of simple but elegant Greek Revival styling of the period. Particularly noteworthy are the vestibule's graceful double stair with its turned newels and ramped handrails and the sanctuary's three-sided, paneled balcony and original wooden pews with curvilinear arm rests. The church building, with its high degree of integrity, provides an excellent example of Greek Revival-style architecture in Stokes County. Germanton Methodist was apparently the first organized religious congregation in the Germanton community, and its Sabbath school provided the first known educational opportunities in the town. Beginning prior to the Civil War as a predominantly white congregation with members' slaves occupying the balcony, Germanton Methodist Church retained a racially-mixed congregation until the 1940s, an unusual occurrence in the region.

In rural Stokes County, where the small family cemetery was for over a century the norm, the cemetery associated with the Germanton Methodist Church stands out as the county's oldest collective burial ground, serving not only those affiliated with the Methodist congregation but others in the Germanton community at large. Numerous gravestones date from the 1820s through the 1850s, during Germanton's and the county's first half-century of development, including those of such prominent local residents as Jeremiah Gibson (1769-1849), merchant, landowner, and postmaster who sold the church lot to the congregation's trustees; and Andrew Bowman (1772-1845), believed to have been the first physician in present-day Stokes County. Others interred in the cemetery include those--such as cabinetmaker and undertaker William H. Cumbie (1825-1901) and merchant and newspaper editor E. J. Styers (1841-1918)--who played significant local roles in the late-nineteenth/early-twentieth-century period of prosperity resulting from the arrival of the railroad in the 1880s. As such, the cemetery provides an instructive glimpse into the early social history of the county.

Germanton Methodist Church and Cemetery's period of significance dates from 1828--the first verifiable burial of a member of the community's prominent Gibson family--to 1947, the last year in which the property continues to meet the fifty-year criterion for listing in the National Register. Because of its architectural significance in Stokes County, the 1856 church fulfills Criterion C and Criterion Consideration A for National Register listing. The cemetery fulfills Criterion A and

United States Department of the Interior
National Park Service

National Register of Historic Places Continuation Sheet

Section Number 8 Page 7 **Germanton Methodist Church and Cemetery**
Stokes County, North Carolina

Criterion Consideration D for its significance to the social history of Germanton, possessing important historic associations with the prominent people and families from the town's early period of development to the mid-twentieth century.

Historical Background and Social History Context -

In 1789 the North Carolina General Assembly passed a bill creating Stokes County. It consisted of present-day Stokes and Forsyth counties, the eastern half of what previously had been Surry County. The following year the General Assembly passed an act creating the county seat, to be called Germanton, on twenty-three acres of land between Town Fork and Buffalo creeks, purchased from Michael and Henry Frey. In 1791 Germanton was formally laid out with a central town square on which a courthouse was built. A street led from each side of the square, including Main Street on the northeast and southwest sides (Woodard, 92).

As the county seat, Germanton soon became a busy place. In 1820 the original courthouse was replaced with a larger, brick one. One of the best descriptions of Germanton during its first half century comes from the writings of Alfred S. Waugh, a visitor to the town in 1836.

...it contained four stores, two hotels, a Methodist church, a confectionary, two physicians, no parson, one lawyer, one blacksmith shop, one tailor, one saddler, two carpenters, two negro speculators, one shoe maker, one wool carding machine worked by water power, one flour mill, and about twenty houses (Carroll, 133).

Germanton continued to bustle until the mid-nineteenth century, when political changes in the county altered the town's outlook for the future. In 1849 Forsyth County was created from the southern half of Stokes County, suddenly placing the county seat of Germanton on the southern edge of Stokes County. Soon thereafter Danbury, established in the geographic center of the county, replaced Germanton as the seat of local government. And yet, even with the loss of its governmental role, Germanton continued as a trade center for the southern part of the county, flourishing for a time on the general prosperity of the mid-nineteenth century. In 1852 the Masonic Institute, a respected learning center, was established in Germanton, and in 1857 the first local newspaper, *The Rail Car*, was published (Woodard, 93).

The Role of the Church in the Community's Social Development

During this first half century in Germanton's history, a Methodist congregation became active in the community. Alfred Waugh's 1836 description of Germanton implies that the Methodist church

United States Department of the Interior
National Park Service

National Register of Historic Places Continuation Sheet

Section Number 8 Page 8 **Germanton Methodist Church and Cemetery**
Stokes County, North Carolina

was the community's only established congregation at the time. From the Minute Book of the Stokes Circuit, North Carolina Conference of the Methodist Episcopal Church South covering the years 1831-1856, we learn something of the church's activities in Germanton. The first mention of Germanton came in 1833, when the quarterly meeting was held there on April 20 of that year. Thereafter, the Quarterly Meeting met in Germanton every year or so. Exactly where the meetings were held is not known, although on some occasions the meetings were said to be held at the Germanton Campground or the Mt. Gilead Campground. On January 19, 1852, the conference met at Mt. Tabor, but because of extremely cold weather and an inability to adequately heat the building in which they were meeting, the conference adjourned. It reconvened that afternoon in Germanton, suggesting that the meeting place there was sufficiently warm. During this period the Germanton congregation was consistently one of the largest contributors to the support of the circuit, usually second only to the Clemmonsville church. Conference minutes give other clues concerning the status of the Methodist congregation in Germanton during the first half of the nineteenth century. At the end of 1838 a report was made on the Sabbath schools operating in the circuit at the time. Germanton had one of seven such schools, and its library contained many more volumes (presumably tract literature) than any of the other Sabbath schools. Notes in the minutes of the November 1, 1851, quarterly meeting suggest a healthy state of the Sabbath school in Germanton and of its accommodations at the time: "All the sabbath schools have suspended operations until spring except the one at Germanton which is in a flourishing condition" (Minutes). In operation by 1838, the Methodist Sabbath school may have provided the first educational opportunity in Germanton. Albert Waugh's 1836 description of Germanton furthers this suggestion, "The town is destitute of schools, there are none in the County except at Salem." Waugh continues by suggesting that the town could be improved if its citizens would only get interested in establishing some kind of an educational institution (Carroll, 133). In what building or buildings the church and the Sabbath school met prior to 1856 remains unknown.

On December 10, 1838, Jeremiah Gibson sold a lot on the southeast side of Main Street in Germanton to John B. Hampton, David Westmoreland, Elijah Fowler, James T. Wright, Solomon Petree, John White, Isaac L. Gibson, Lewis B. Banner, and Elisha Banner, Trustees, for \$50.00. The trustees were to "cause to be erected and built thereon a house or place of worship for the use of the members of the Methodist Episcopal Church" (Deed Book 12, p. 268-269). According to the cornerstone, the present brick church was not erected until 1856, nearly two decades after the purchase of the land. Whether another church building occupied the site in the intervening years is not known.

The year after the Germanton Methodist Church was built, records note that the congregation consisted of forty-nine white members and twenty-seven "coloured" members ("A Brief History"). Tradition claims that the black members were slaves who worshiped from the church's three-sided

United States Department of the Interior
National Park Service

National Register of Historic Places Continuation Sheet

Section Number 8 Page 9 **Germanton Methodist Church and Cemetery**
Stokes County, North Carolina

balcony. After the Civil War, the emancipated blacks continued to attend services at the church, and their descendants kept up the practice until the 1940s, an unusual occurrence in the region, where most racially-mixed congregations had split by the late-nineteenth century. A hundred years after the church was built, membership numbered around fifty (Weatherman).

The size and quality of the Methodist church as built in 1856 suggests that Germanton was still prospering at that time. Eventually, however, with Danbury having been established as the new county seat, Germanton's prominence faded. However, the arrival of the Cape Fear and Yadkin Valley Railroad in the 1880s brought new opportunities to Germanton; the town incorporated in 1883 (Phillips, p. 17; Woodard, p. 93). In 1890, general stores were operated by Glenn & Thomas, Dr. L. H. Hill, J. F. Poindexter, D. C. Slate, and E. J. Styers. The town also had two saloons, a drug store, a lumber dealer, a hotel, two physicians, two schools, and a newspaper. In addition, three blacksmithing and wheelwrighting businesses, a cabinet-making shop, a distillery, a limestone mine and two lime kilns, four corn and flour mills, and a corn and saw mill operated in Germanton or in the vicinity (Branson, 1890). Much of Germanton's present physical character dates from the late-nineteenth and early-twentieth-century period when the railroad-induced energy and prosperity accounted for the construction of many new buildings.

Germanton's Collective Burial Place of Persons of Significance in the County's Social History

Throughout most of Germanton's history, the cemetery associated with the Methodist church played a significant community role. Prior to the establishment of Germanton, as well as after, small family cemeteries were the norm in this rural county. Scores of these cemeteries dot the countryside, and some, such as the Bitting family cemetery on the northwest side of Main Street in Germanton, are located in the county's small towns. The Germanton Methodist Church Cemetery, on the other hand, represents the oldest collective cemetery in Stokes County. It, too, probably originated as a family cemetery for the locally-prominent Gibsons, whose gravestones are the oldest ones there, but over time it evolved into a larger cemetery that served many families. Considering the close association of the Gibson family with the Methodist church, including the sale of the church lot to the church trustees by Jeremiah Gibson in 1838, the use of the cemetery may well have been extended by the family to members of the church, as well as to others. Although the legal history of the oldest portion of the cemetery tract and its formal linkage with the Germanton Methodist Church is not clear--no deeds are recorded that convey the property to the church--the cemetery nevertheless has been traditionally accepted by the Germanton community as belonging to the church, which has maintained it for as long as anyone can remember.

A roster of those buried in the cemetery reveals the names of many individuals and families who were closely associated with the development of Germanton for nearly a century and a half.

United States Department of the Interior
National Park Service

National Register of Historic Places Continuation Sheet

Section Number 8 Page 10 **Germanton Methodist Church and Cemetery**
Stokes County, North Carolina

Jeremiah Gibson (1769-1849) not only sold the church lot to the trustees, but he was also a large landowner, merchant, and postmaster. His family members were buried in the cemetery from 1828--and possibly earlier--until 1858. Dr. Andrew Bowman (1772-1845) may have been the first physician in what constitutes present-day Stokes County; his family members were also buried here in the 1840s. Marshall T. Benton (1815-1873) was a local merchant. William A. Chaffin (1825-1899) was a farmer and a tobacco roller. Dr. Dewitt Clinton Pepper (1828-1895) was a dentist. William H. Cumbie (1825-1901) was the local cabinetmaker and undertaker. E. J. Styers (1841-1918) was an early-twentieth-century merchant who also was owner and editor of the newspaper, *The Germanton Enterprise*. Robert T. Beck (1859-1932) was the first registered druggist in Stokes County. Around 1890 he, along with his uncle E. J. Styers, opened a combination hardware store and drug store in Germanton. L. M. McKenzie (1863-1944) was another local merchant. A more recent burial of significance is that of J. C. Carson (1876-1965). He served as principal of the Germanton School until 1916, when he was elected Stokes County Registrar of Deeds. From 1919 through 1947 he served as Superintendent of Stokes County Schools. His wife, Irene Jackson Carson (1874-1940), came to Germanton to serve as station agent for the railroad, a position she held until 1923. Others, who did not actually live in Germanton but who had strong ties with the town, were also buried in the cemetery. Several of these were prominent elsewhere in the county, including Nathaniel Moody (1805-1864), an ironmaster whose significance to the county's industrial history centers around Danbury; James H. Leake (1830-1903), a farmer and postmaster who operated a tobacco factory north of Germanton; and Robert L. Murphy (1850-1925), associated with the railroad and president of the Walnut Cove Board of Trade. (The foregoing discussion is derived from a variety of sources, including files of the Stokes County Historic Inventory conducted in the early 1980s by Laura A. W. Phillips; *The Heritage of Stokes County*, 1981; the *North Carolina Business Directory* for 1890; and the *Danbury Reporter*.)

Although the membership of the Germanton Methodist Church has stayed relatively small during the second half of the twentieth century, the congregation has remained vibrant and has exhibited good stewardship of both the church and cemetery. In 1961, a Christian Education addition was built to the rear of the church; while it provides much-needed additional space for the activities of the congregation, its scale, positioning, and use of materials detract as little as possible from the original building. In the early 1990s, the rear section of the balcony--which had been enclosed in earlier years for two Sunday School rooms--was reopened and restored; at the same time, a fresco depicting the New Testament story of Jesus feeding the multitude with loaves and fishes was painted by artist Gerald Steinmeyer on the wall behind the pulpit. The current move by the congregation to have the church and cemetery listed in the National Register suggests their continued commitment to the preservation of this important property.

United States Department of the Interior
National Park Service

National Register of Historic Places Continuation Sheet

Section Number 8 Page 11 **Germanton Methodist Church and Cemetery**
Stokes County, North Carolina

Architecture Context: Nineteenth-Century Church Architecture in Stokes County -

As elsewhere in North Carolina, churches played an important role in both religious and social life in Stokes County. They provided not only places for worship, but also gathering places that helped develop a sense of community in the county's largely agrarian-based society.

Local church histories relate that many congregations built log structures as their first churches. However, only one of these is known to survive: the former Bethel Methodist Church in the vicinity of Poplar Springs. Built in 1879, it is a plain, one-story log building with half-dovetail-notched corner joints, a low-pitched gable roof, two batten-door entrances on the south gable end, and two windows on each of the other three elevations. Originally located about one-half mile north of its present location, it was moved and converted to a dwelling when the congregation's frame church was erected in 1923.

After the initial log churches that many congregations used, the most common type of church architecture built in Stokes County during the nineteenth and early twentieth centuries was a simple, one-story, frame structure with weatherboard siding, broad, front-facing gable roofs, one or two front entrances, plain sash windows down either side, and a general lack of ornamentation. This church form was particularly well-suited to the Primitive Baptist denomination, but was also adopted by Methodist, Presbyterian, and Lutheran congregations. Good examples include Snow Creek and Flat Shoals Primitive Baptist churches, Smith's Chapel Methodist Church, Dan River Presbyterian Church, and the former Bethany Lutheran Church.

A few churches in the county are particularly noteworthy for their architectural design. One of these is the Germanton Methodist Church, which is also the county's oldest surviving church building. Constructed in 1856, it is an austere, two-story, brick structure--a rarity in the county--with fine Greek Revival interior detailing related to that found in some of the mid-nineteenth-century houses in the county, especially in the Germanton area. Two-panel doors and large sash windows with plain cornerblock surrounds, a double stair with turned newels and ramped handrails, and a three-sided balcony with a paneled skirt and classical support posts characterize the interior of the Germanton Methodist Church. It remains well-preserved with few alterations.

The late nineteenth century brought more picturesque churches to the county. Two of the finest of those that survive are St. Philip's Episcopal Church (NR, 1982) in Germanton and Christ Episcopal Church in nearby Walnut Cove. Erected in the late 1880s, they are both small, board-and-batten, Gothic Revival structures with steeply pitched gable roofs, corner bell towers, and pointed-arched doors and windows. Fulp Moravian Church, built in 1894, is a simpler version of the Gothic Revival. Another expression of simple Victorian romanticism is the ca. 1894 Danbury Presbyterian Church. A small, hip-roofed, frame structure with a corner bell tower, it is sheathed with a combination of decorative wood shingles and molded siding and features round-arched doors and

United States Department of the Interior
National Park Service

National Register of Historic Places Continuation Sheet

Section Number 8 Page 12 **Germanton Methodist Church and Cemetery**
Stokes County, North Carolina

windows.

Among the churches that survive from the nineteenth century in Stokes County, the Germanton Methodist Church is one of the most individually significant. It is the oldest church as well as the finest example of the Greek Revival in a county where most of the surviving churches from the nineteenth and early twentieth centuries are either totally plain or expressive of the Gothic Revival or other late Victorian styles. (The preceding discussion was taken from the unpublished Stokes County Historic Inventory Final Report, pages 34-36, prepared by Laura A. W. Phillips in 1989.)

United States Department of the Interior
National Park Service

National Register of Historic Places Continuation Sheet

Section Number 9 Page 13 **Germanton Methodist Church and Cemetery**
Stokes County, North Carolina

BIBLIOGRAPHY:

"A Brief History of Germanton United Methodist Church." Typescript. Copy at United Methodist Memorial Center, Charlotte.

Branson, Levi. *Branson's North Carolina Business Directory, 1890*, vol. VII. Raleigh: Levi Branson, 1889.

Carroll, Robert. "Stokes County, N.C., A History." Unpublished compilation of articles from the *Danbury Reporter*, 1988.

Minutes, Quarterly Conferences, Stokes Circuit of North Carolina Methodists. Microfilm, original at Southern Historical Collection, University of North Carolina, Chapel Hill.

Phillips, Laura A. W. "Stokes County Historic Inventory Final Report." Prepared for the Stokes County Historical Society, 1989.

Stokes County Records, Office of the Register of Deeds (Subgroup: Deeds), Stokes County Courthouse, Danbury, N.C.

Weatherman, Rom. "Germanton Methodists to Mark Centennial." *Winston-Salem Journal and Sentinel*, April 29, 1956.

Woodard, John R., ed. *The Heritage of Stokes County North Carolina*. Germanton, N.C.: The Stokes County Historical Society, 1981.

Germanton Methodist Church and Cemetery
Name of Property

Stokes Co., NC
County and State

10. Geographical Data

Acreage of Property Aprox. 1.1 acres

UTM References

(Place additional UTM references on a continuation sheet.)

1	1 7	5 6 8 8 7 0	4 0 1 2 9 5 0
	Zone	Easting	Northing
2			

3			
	Zone	Easting	Northing
4			

See continuation sheet

Verbal Boundary Description

(Describe the boundaries of the property on a continuation sheet.)

Boundary Justification

(Explain why the boundaries were selected on a continuation sheet.)

11. Form Prepared By

name/title Laura A. W. Phillips, Consultant
organization N/A date October 14, 1997
street & number 637 N. Spring Street telephone 910/727-1968
city or town Winston-Salem state NC zip code 27101

Additional Documentation

Submit the following items with the completed form:

Continuation Sheets

Maps

A **USGS map** (7.5 or 15 minute series) indicating the property's location.

A **Sketch map** for historic districts and properties having large acreage or numerous resources.

Photographs

Representative **black and white photographs** of the property.

Additional items

(Check with the SHPO or FPO for any additional items)

Property Owner

(Complete this item at the request of SHPO or FPO.)

name Western North Carolina Conference of the United Methodist Church
street & number P. O. Box 18005 telephone _____
city or town Charlotte state NC zip code 28218

Paperwork Reduction Act Statement: This information is being collected for applications to the National Register of Historic Places to nominate properties for listing or determine eligibility for listing, to list properties, and to amend existing listings. Response to this request is required to obtain a benefit in accordance with the National Historic Preservation Act, as amended (16 U.S.C. 470 et seq.).

Estimated Burden Statement: Public reporting burden for this form is estimated to average 18.1 hours per response including time for reviewing instructions, gathering and maintaining data, and completing and reviewing the form. Direct comments regarding this burden estimate or any aspect of this form to the Chief, Administrative Services Division, National Park Service, P.O. Box 37127, Washington, DC 20013-7127; and the Office of Management and Budget, Paperwork Reductions Projects (1024-0018), Washington, DC 20503.

United States Department of the Interior
National Park Service

National Register of Historic Places Continuation Sheet

Section Number 10 Page 14 **Germanton Methodist Church and Cemetery**
Stokes County, North Carolina

GEOGRAPHICAL DATA:

Verbal Boundary Description -

The boundary of the nominated property is shown by the heavy black line on the accompanying portion of Stokes County Property Map 174 D, drawn to a scale of 1" = 100'.

Boundary Justification -

The nominated property includes a tract of land of just over one acre that forms the historic and current site of the Germanton Methodist Church and Cemetery. The church is located on the narrow lot of land fronting on Main Street that was the site purchased by the church trustees in 1838 for the eventual construction of the church in 1856. From the southeast edge of the former railroad line, the property expands to the southeast, south, and southwest to encompass the current cemetery, including the "old cemetery lot" as delineated on the map and in deeds and the surrounding parts of the cemetery as it expanded in the twentieth century.

United States Department of the Interior
National Park Service

National Register of Historic Places Continuation Sheet

Section Number Photographs Page 15

Germanton Methodist Church and Cemetery
Stokes County, North Carolina

PHOTOGRAPHS:

The following information for #1-5 applies to all nomination photographs:

- 1) Germanton Methodist Church and Cemetery
- 2) Stokes County, North Carolina
- 3) Laura A. W. Phillips
- 4) 8/97
- 5) State Historic Preservation Office, Raleigh, North Carolina
- 6-7) A: Overall, view to S
B: Rear and SW elevation, view to N
C: Context, view to SW
D: Vestibule, view to NE
E: Stair detail, view to E
F: Sanctuary, view to SE
G: Sanctuary, view to NW
H: Overall of cemetery, view to NE
I: Cemetery and church, view to N
J: Cemetery, view to NE
K: Gibson gravestones, view to NE

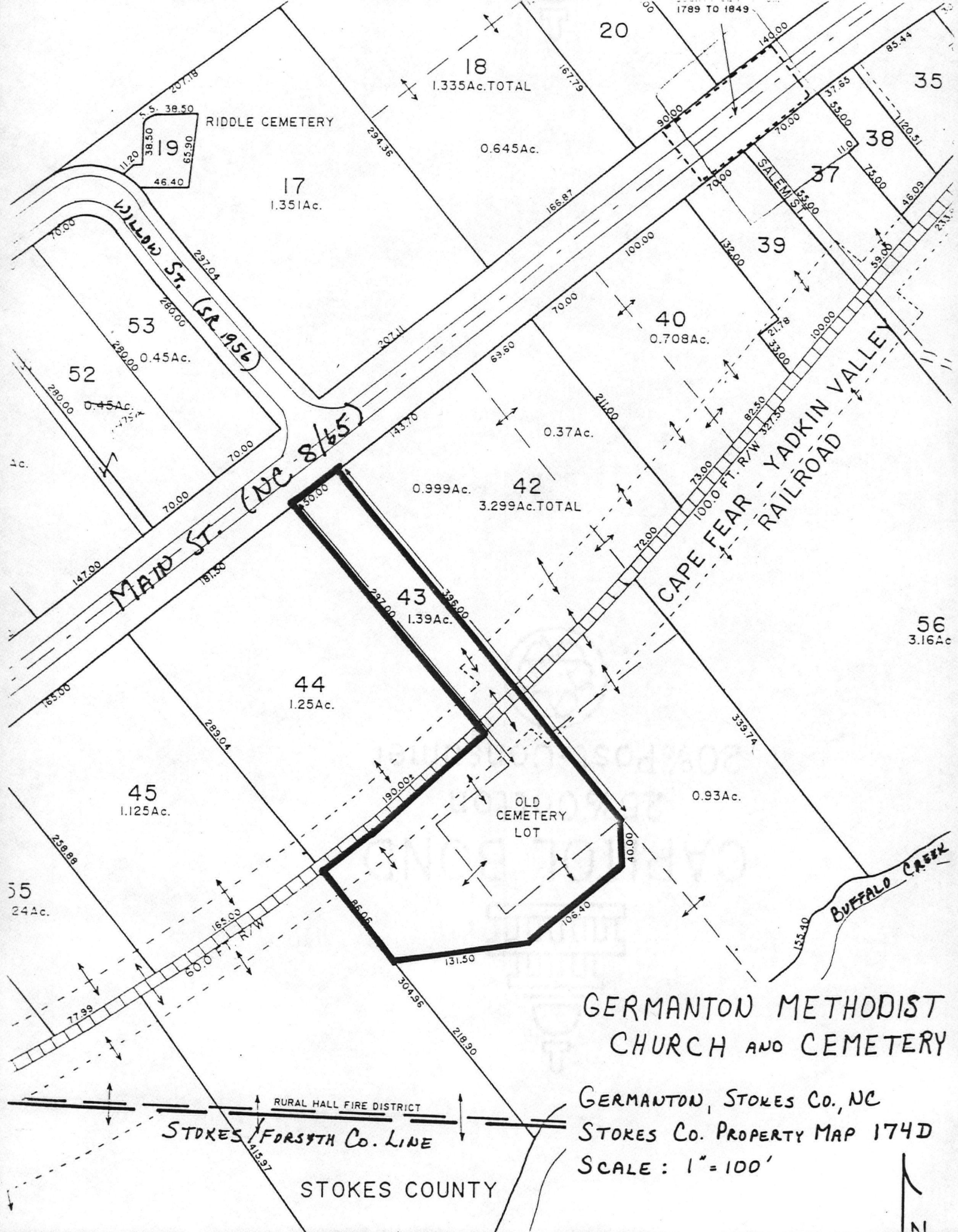

GERMANTON METHODIST
CHURCH AND CEMETERY

GERMANTON, STOKES CO., NC
STOKES CO. PROPERTY MAP 174D
SCALE: 1" = 100'

18 1.335Ac. TOTAL

19 38.50 65.90 46.40

20 1789 TO 1849

21 167.79

22 140.00

23 85.44

24 1120

25 38.50

26 207.18

27 294.36

28 0.645Ac.

29 166.87

30 90.00

31 70.00

32 70.00

33 11.0

34 73.00

35 1120.51

36 46.09

37 55.00

38 73.00

39 132.00

40 0.708Ac.

41 21.78

42 0.999Ac. 3.299Ac. TOTAL

43 1.39Ac.

44 1.25Ac.

45 1.125Ac.

46 0.93Ac.

47 339.74

48 108.40

49 40.00

50 108.40

51 131.50

52 0.45Ac.

53 0.45Ac.

54 297.00

55 388.00

56 3.16Ac.

57 190.00

58 304.96

59 218.50

60 165.00

61 60.0 FT. R/W

62 77.99

63 258.88

64 283.04

65 181.50

66 147.00

67 70.00

68 70.00

69 70.00

70 70.00

71 207.11

72 63.60

73 211.00

74 72.00

75 73.00

76 82.50

77 100.0 FT. R/W

78 327.50

79 100.00

80 100.00

81 33.00

82 21.78

83 100.00

84 100.00

85 100.00

86 100.00

87 100.00

88 100.00

89 100.00

90 100.00

91 100.00

92 100.00

93 100.00

94 100.00

95 100.00

96 100.00

97 100.00

98 100.00

99 100.00

100 100.00

101 100.00

102 100.00

103 100.00

104 100.00

105 100.00

106 100.00

107 100.00

108 100.00

109 100.00

110 100.00

111 100.00

112 100.00

113 100.00

114 100.00

115 100.00

116 100.00

117 100.00

118 100.00

119 100.00

120 100.00

121 100.00

122 100.00

123 100.00

124 100.00

125 100.00

126 100.00

127 100.00

128 100.00

129 100.00

130 100.00

131 100.00

132 100.00

133 100.00

134 100.00

135 100.00

136 100.00

137 100.00

138 100.00

139 100.00

140 100.00

141 100.00

142 100.00

143 100.00

144 100.00

145 100.00

146 100.00

147 100.00

148 100.00

149 100.00

150 100.00

151 100.00

152 100.00

153 100.00

154 100.00

155 100.00

156 100.00

157 100.00

158 100.00

159 100.00

160 100.00

161 100.00

162 100.00

163 100.00

164 100.00

165 100.00

166 100.00

167 100.00

168 100.00

169 100.00

170 100.00

171 100.00

172 100.00

173 100.00

174 100.00

175 100.00

176 100.00

177 100.00

178 100.00

179 100.00

180 100.00

181 100.00

182 100.00

183 100.00

184 100.00

185 100.00

186 100.00

187 100.00

188 100.00

189 100.00

190 100.00

191 100.00

192 100.00

193 100.00

194 100.00

195 100.00

196 100.00

197 100.00

198 100.00

199 100.00

200 100.00

201 100.00

202 100.00

203 100.00

204 100.00

205 100.00

206 100.00

207 100.00

208 100.00

209 100.00

210 100.00

211 100.00

212 100.00

213 100.00

214 100.00

215 100.00

216 100.00

217 100.00

218 100.00

219 100.00

220 100.00

221 100.00

222 100.00

223 100.00

224 100.00

225 100.00

226 100.00

227 100.00

228 100.00

229 100.00

230 100.00

231 100.00

232 100.00

233 100.00

234 100.00

235 100.00

236 100.00

237 100.00

238 100.00

239 100.00

240 100.00

241 100.00

242 100.00

243 100.00

244 100.00

245 100.00

246 100.00

247 100.00

248 100.00

249 100.00

250 100.00

251 100.00

252 100.00

253 100.00

254 100.00

255 100.00

256 100.00

257 100.00

258 100.00

259 100.00

260 100.00

261 100.00

262 100.00

263 100.00

264 100.00

265 100.00

266 100.00

267 100.00

268 100.00

269 100.00

270 100.00

271 100.00

272 100.00

273 100.00

274 100.00

275 100.00

276 100.00

277 100.00

278 100.00

279 100.00

280 100.00

281 100.00

282 100.00

283 100.00

284 100.00

285 100.00

286 100.00

287 100.00

288 100.00

289 100.00

290 100.00

291 100.00

292 100.00

293 100.00

294 100.00

295 100.00

296 100.00

297 100.00

298 100.00

299 100.00

300 100.00

301 100.00

302 100.00

303 100.00

304 100.00

305 100.00

306 100.00

307 100.00

308 100.00

309 100.00

310 100.00

311 100.00

312 100.00

313 100.00

314 100.00

315 100.00

316 100.00

317 100.00

318 100.00

319 100.00

320 100.00

321 100.00

322 100.00

323 100.00

324 100.00

325 100.00

326 100.00

327 100.00

328 100.00

329 100.00

330 100.00

331 100.00

332 100.00

333 100.00

334 100.00

335 100.00

336 100.00

337 100.00

338 100.00

339 100.00

340 100.00

341 100.00

342 100.00

343 100.00

344 100.00

345 100.00

346 100.00

347 100.00

348 100.00

349 100.00

350 100.00

351 100.00

352 100.00

353 100.00

354 100.00

355 100.00

356 100.00

357 100.00

358 100.00

359 100.00

360 100.00

361 100.00

362 100.00

363 100.00

364 100.00

365 100.00

366 100.00

367 100.00

368 100.00

369 100.00

370 100.00

371 100.00

372 100.00

373 100.00

374 100.00

375 100.00

376 100.00

377 100.00

378 100.00

379 100.00

380 100.00

381 100.00

382 100.00

383 100.00

384 100.00

385 100.00

386 100.00

387 100.00

388 100.00

389 100.00

390 100.00

391 100.00

392 100.00

393 100.00

394 100.00

395 100.00

396 100.00

397 100.00

398 100.00

399 100.00

400 100.00

401 100.00

402 100.00

403 100.00

404 100.00

405 100.00

406 100.00

407 100.00

408 100.00

409 100.00

410 100.00

411 100.00

412 100.00

413 100.00

414 100.00

415 100.00

416 100.00

417 100.00

418 100.00

419 100.00

420 100.00

421 100.00

422 100.00

423 100.00

424 100.00

425 100.00

426 100.00

427 100.00

428 100.00

429 100.00

430 100.00

431 100.00

432 100.00

433 100.00

434 100.00

435 100.00

436 100.00

437 100.00

438 100.00

439 100.00

440 100.00

441 100.00

442 100.00

443 100.00

444 100.00

445 100.00

446 100.00

447 100.00

448 100.00

449 100.00

450 100.00

451 100.00

452 100.00

453 100.00

454 100.00

455 100.00

456 100.00

457 100.00

458 100.00

459 100.00

460 100.00

461 100.00

462 100.00

463 100.00

464 100.00

465 100.00

466 100.00

467 100.00

468 100.00

469 100.00

470 100.00

471 100.00

472 100.00

473 100.00

474 100.00

475 100.00

476 100.00

477 100.00

478 100.00

479 100.00

480 100.00

481 100.00

482 100.00

483 100.00

484 100.00

485 100.00

486 100.00

487 100.00

488 100.00

489 100.00

490 100.00

491 100.00

492 100.00

493 100.00

494 100.00

495 100.00

496 100.00

497 100.00

498 100.00

499 100.00

500 100.00

501 100.00

502 100.00

503 100.00

504 100.00

505 100.00

506 100.00

507 100.00

508 100.00

509 100.00

510 100.00

511 100.00

512 100.00

513 100.00

514 100.00

515 100.00

516 100.00

517 100.00

518 100.00

519 100.00

520 100.00

521 100.00

522 100.00

523 100.00

524 100.00

525 100.00

526 100.00

527 100.00

528 100.00

529 100.00

530 100.00

531 100.00

532 100.00

533 100.00

534 100.00

535 100.00

536 100.00

537 100.00

538 100.00

539 100.00

540 100.00

541 100.00

542 100.00

543 100.00

544 100.00

545 100.00

546 100.00

547 100.00

548 100.00

549 100.00

550 100.00

551 100.00

552 100.00

553 100.00

554 100.00

555 100.00

556 100.00

557 100.00

558 100.00

559 100.00

560 100.00

561 100.00

562 100.00

563 100.00

564 100.00

565 100.00

566 100.00

567 100.00

568 100.00

569 100.00

570 100.00

571 100.00

572 100.00

573 100.00

574 100.00

575 100.00

576 100.00

577 100.00

578 100.00

579 100.00

580 100.00

581 100.00

582 100.00

583 100.00

584 100.00

585 100.00

586 100.00

587 100.00

588 100.00

589 100.00

590 100.00

591 100.00

592 100.00

593 100.00

594 100.00

595 100.00

596 100.00

597 100.00

598 100.00

599 100.00

600 100.00

601 100.00

602 100.00

603 100.00

604 100.00

605 100.00

606 100.00

607 100.00

608 100.00

609 100.00

610 100.00

611 100.00

612 100.00

613 100.00

614 100.00

615 100.00

616 100.00

617 100.00

618 100.00

619 100.00

620 100.00

621 100.00

622 100.00

623 100.00

624 100.00

625 100.00

626 100.00

627 100.00

628 100.00

629 100.00

630 100.00

631 100.00

632 100.00

633 100.00

634 100.00

635 100.00

636 100.00

637 100.00

638 100.00

639 100.00

640 100.00

641 100.00

642 100.00

643 100.00

644 100.00

645 100.00

646 100.00

647 100.00

648 100.00

649 100.00

650 100.00

651 100.00

652 100.00

653 100.00

654 100.00

655 100.00

656 100.00

657 100.00

658 100.00

659 100.00

660 100.00

661 100.00

662 100.00

663 100.00

664 100.00

665 100.00

666 100.00

667 100.00

668 100.00

669 100.00

670 100.00

671 100.00

672 100.00

673 100.00

674 100.00

675 100.00

676 100.00

677 100.00

678 100.00

679 100.00

680 100.00

681 100.00

682 100.00

683 100.00

684 100.00

685 100.00

686 100.00

687 100.00

688 100.00

689 100.00

690 100.00

691 100.00

692 100.00

693 100.00

694 100.00

695 100.00

696 100.00

697 100.00

698 100.00

699 100.00

700 100.00

701 100.00

702 100.00

703 100.00

704 100.00

705 100.00

706 100.00

707 100.00

708 100.00

709 100.00

710 100.00

711 100.00

712 100.00

713 100.00

714 100.00

715 100.00

716 100.00

717 100.00

718 100.00

719 100.00

720 100.00

721 100.00

722 100.00

723 100.00

724 100.00

725 100.00

726 100.00

727 100.00

728 100.00

729 100.00

730 100.00

731 100.00

732 100.00

733 100.00

734 100.00

735 100.00

736 100.00

737 100.00

738 100.00

739 100.00

740 100.00

741 100.00

742 100.00

743 100.00

744 100.00

745 100.00

746 100.00

747 100.00

748 100.00

749 100.00

750 100.00

751 100.00

752 100.00

753 100.00

754 100.00

755 100.00

756 100.00

757 100.00

758 100.00

759 100.00

760 100.00

761 100.00

762 100.00

763 100.00

764 100.00

765 100.00

766 100.00

767 100.00

768 100.00

769 100.00

770 100.00

771 100.00

772 100.00

773 100.00

774 100.00

775 100.00

776 100.00

777 100.00

77

UNITED STATES DEPARTMENT OF THE INTERIOR
NATIONAL PARK SERVICE

NATIONAL REGISTER OF HISTORIC PLACES
EVALUATION/RETURN SHEET

REQUESTED ACTION: NOMINATION

PROPERTY NAME: Germanton Methodist Church and Cemetery

MULTIPLE NAME:

STATE & COUNTY: NORTH CAROLINA, Stokes

DATE RECEIVED: 2/20/98 DATE OF PENDING LIST: 3/02/98
DATE OF 16TH DAY: 3/18/98 DATE OF 45TH DAY: 4/06/98
DATE OF WEEKLY LIST:

REFERENCE NUMBER: 98000259

NOMINATOR: STATE

REASONS FOR REVIEW:

APPEAL: N DATA PROBLEM: N LANDSCAPE: N LESS THAN 50 YEARS: N
OTHER: N PDIL: N PERIOD: N PROGRAM UNAPPROVED: N
REQUEST: N SAMPLE: N SLR DRAFT: N NATIONAL: N

COMMENT WAIVER: N

ACCEPT RETURN REJECT 3-19-98 DATE

ABSTRACT/SUMMARY COMMENTS:

Entered in the
National Register

RECOM./CRITERIA _____

REVIEWER _____ DISCIPLINE _____

TELEPHONE _____ DATE _____

DOCUMENTATION see attached comments Y/N see attached SLR Y/N



GERMANIA
UNITED METHODIST
CHURCH
MEMBER OF THE
CONFERENCE OF
SOUTHERN METHODIST
CHURCHES

N. 97. 9. 300

GERMANTON METHODIST CHURCH + CEMETERY
STORES Co., NC

A.



N. 97. 9. 300

GERMANTON METHODIST CHURCH + CEMETERY

STORES CO., NC

B.

THIS PAPER MANUFACTURED BY KODAK



N. 97.9. 309

GERMANTON METHODIST CHURCH + CEMETERY
STOKES Co., PC

C.



N.97.9. 325

GERMANTON METHODIST CHURCH + CEMETERY

STOKES CO, NC

E.

THIS PAPER
MANUFACTURED
BY KODAK

THIS PAPER
MANUFACTURED
BY KODAK

THIS PAPER
MANUFACTURED
BY KODAK

THIS PAPER
MANUFACTURED
BY KODAK

THIS PAPER
MANUFACTURED
BY KODAK

THIS PAPER
MANUFACTURED
BY KODAK

THIS PAPER
MANUFACTURED
BY KODAK

THIS PAPER
MANUFACTURED
BY KODAK

THIS PAPER
MANUFACTURED
BY KODAK

THIS PAPER
MANUFACTURED
BY KODAK

THIS PAPER
MANUFACTURED
BY KODAK



N. 97. 9. 318

GERMANTON METHODIST CHURCH & CEMETERY

STOKES Co., NC

D.

THIS PAPER
MANUFACTURED
BY KODAK

THIS PAPER
MANUFACTURED
BY KODAK

THIS PAPER
MANUFACTURED
BY KODAK

THIS PAPER
MANUFACTURED
BY KODAK

THIS PAPER
MANUFACTURED
BY KODAK

THIS PAPER
MANUFACTURED
BY KODAK

THIS PAPER
MANUFACTURED
BY KODAK

THIS PAPER
MANUFACTURED
BY KODAK

THIS PAPER
MANUFACTURED
BY KODAK

THIS PAPER
MANUFACTURED
BY KODAK

THIS PAPER
MANUFACTURED
BY KODAK

THIS PAPER
MANUFACTURED
BY KODAK



N. 97. 9. 326

GERMANTON METHODIST CHURCH & CEMETERY

STOKES Co., NC

F.



N. 97. 9. 331

GERMANTON METHODIST CHURCH + CEMETERY

STORES Co., NC

G.



N. 97. 9. 337

GERMANTON METHODIST CHURCH + CEMETERY

STOKES Co., NC

H.

THIS PAPER MANUFACTURED BY KODAK



N. 97. 9. 339

GERMANTON METHODIST CHURCH + CEMETERY

STOKES CO., NC

I.



N. 97. 9, 340

GERMANTON METHODIST CHURCH & CEMETERY

STOKES Co., NC

J.



N. 97.9. 341

GERMANTON METHODIST CHURCH + CEMETERY
STORES Co., NC

R.

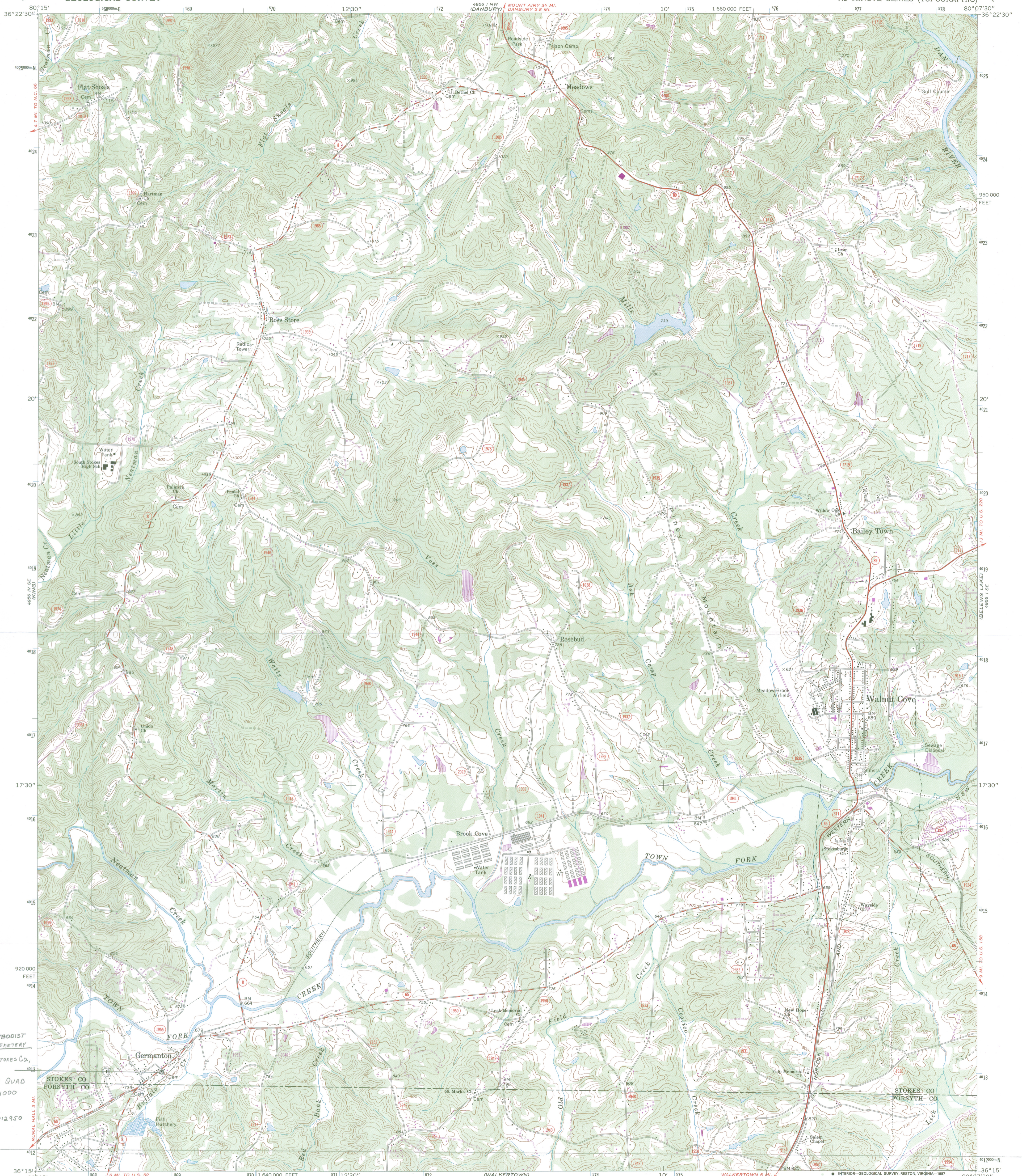

GERMANTON METHODIST
CHURCH + CEMETERY
GERMANTON, STOKES CO.,
N.C.
WALNUT COVE QUAD
SCALE - 1:24000
UTM# -
17/568870/4012950

Mapped, edited, and published by the Geological Survey
Control by USGS and NOS/NOAA
Topography by photogrammetric methods from aerial photographs
taken 1966. Field checked 1971
Polyconic projection 10,000-foot grid ticks based on
North Carolina coordinate system
1000-meter Universal Transverse Mercator grid ticks,
zone 17, shown in blue
1927 North American Datum
To place on the predicted North American Datum 1983
move the projection lines 10 meters south and
19 meters west as shown by dashed corner ticks
Fine red dashed lines indicate selected fence and field lines where
generally visible on aerial photographs. This information is unchecked

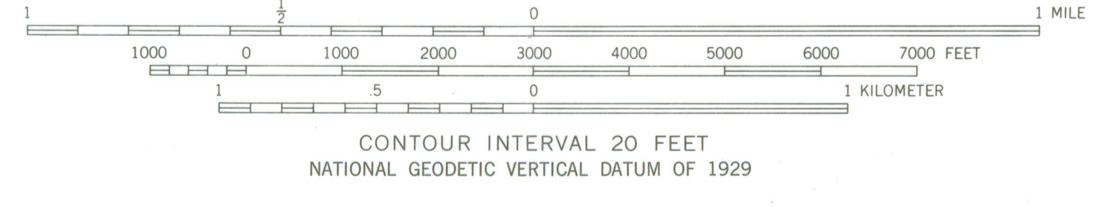
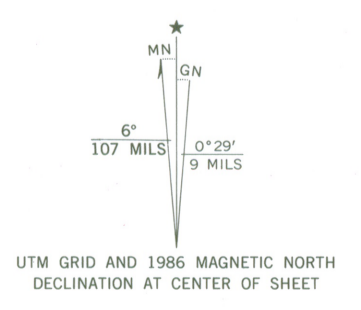

THIS MAP COMPLIES WITH NATIONAL MAP ACCURACY STANDARDS
FOR SALE BY U. S. GEOLOGICAL SURVEY
DENVER, COLORADO 80225, OR RESTON, VIRGINIA 22092
A FOLDER DESCRIBING TOPOGRAPHIC MAPS AND SYMBOLS IS AVAILABLE ON REQUEST



ROAD CLASSIFICATION

Primary highway, hard surface	Light-duty road, hard or improved surface
Secondary highway, hard surface	Unimproved road
Interstate Route	U. S. Route
	State Route

WALNUT COVE, N. C.
36080-C2-TF-024
1971
PHOTOREVISED 1986
DMA 4956 I SW - SERIES V842

Revisions shown in purple and woodland compiled from aerial photographs taken 1982 and other sources. This information not field checked. Map edited 1986

20653-22106
7000 00704
USG XX
Size .
\$ 4.00



North Carolina Department of Cultural Resources

James B. Hunt Jr., Governor
Betty Ray McCain, Secretary

Division of Archives and History
Jeffrey J. Crow, Director

February 5, 1998

Carol Shull, Keeper
National Register of Historic Places
National Park Service
U.S. Department of the Interior
1849 C Street, NW
Washington, D.C. 20240

Re: Germanton Methodist Church and Cemetery, Germanton, Stokes County

Dear Ms. Shull:

Enclosed is the nomination for the above-referenced property to be listed in the National Register of Historic Places.

We trust you will find the nomination to be in order. If you have any questions, please call Linda Harris Edmisten at 919/733-6545.

Sincerely,

A handwritten signature in cursive script that reads "Jeffrey J. Crow".

Jeffrey J. Crow
State Historic Preservation Officer

JJC/hlb

Enclosures

