

INDIVIDUAL PROPERTY FORM FOR

MULTIPLE RESOURCE

THEMATIC NOMINATION

1 NAME

HISTORIC Jersey Baptist Church Cemetery

AND/OR COMMON

2 LOCATION

STREET & NUMBER N side of SR 1272, 0.25 mi. E of jct. with SR 1104

NOT FOR PUBLICATION
CONGRESSIONAL DISTRICT

CITY, TOWN

Linwood

VICINITY OF

STATE North Carolina

CODE
037

COUNTY

Davidson

CODE
057

3 CLASSIFICATION

CATEGORY	OWNERSHIP	STATUS	PRESENT USE	
<input type="checkbox"/> DISTRICT	<input type="checkbox"/> PUBLIC	<input checked="" type="checkbox"/> OCCUPIED	<input type="checkbox"/> AGRICULTURE	<input type="checkbox"/> MUSEUM
<input type="checkbox"/> BUILDING(S)	<input checked="" type="checkbox"/> PRIVATE	<input type="checkbox"/> UNOCCUPIED	<input type="checkbox"/> COMMERCIAL	<input type="checkbox"/> PARK
<input type="checkbox"/> STRUCTURE	<input type="checkbox"/> BOTH	<input type="checkbox"/> WORK IN PROGRESS	<input type="checkbox"/> EDUCATIONAL	<input type="checkbox"/> PRIVATE RESIDENCE
<input checked="" type="checkbox"/> SITE	PUBLIC ACQUISITION	ACCESSIBLE	<input type="checkbox"/> ENTERTAINMENT	<input type="checkbox"/> RELIGIOUS
<input type="checkbox"/> OBJECT	<input type="checkbox"/> IN PROCESS	<input type="checkbox"/> YES RESTRICTED	<input type="checkbox"/> GOVERNMENT	<input type="checkbox"/> SCIENTIFIC
	<input type="checkbox"/> BEING CONSIDERED	<input checked="" type="checkbox"/> YES UNRESTRICTED	<input type="checkbox"/> INDUSTRIAL	<input type="checkbox"/> TRANSPORTATION
	N/A	<input type="checkbox"/> NO	<input type="checkbox"/> MILITARY	<input checked="" type="checkbox"/> OTHER Cemetery

4 OWNER OF PROPERTY

NAME Jersey Baptist Church, c/o Rev. Morris S. Hollifield, Pastor

STREET & NUMBER

Route 7

CITY, TOWN

Lexington

VICINITY OF

STATE

North Carolina

5 LOCATION OF LEGAL DESCRIPTION

COURTHOUSE, REGISTER OF DEEDS, ETC. Register of Deeds Office, Davidson County Courthouse

STREET & NUMBER

CITY, TOWN

Lexington

STATE
North Carolina

6 FORM PREPARED BY

NAME / TITLE

Ruth Little, Consultant

ORGANIZATION

Survey and Planning Branch

DATE

July 26, 1983

STREET & NUMBER

Division of Archives and History

TELEPHONE

919/733-6545

CITY OR TOWN

Raleigh

STATE

North Carolina 27611

7 DESCRIPTION

CONDITION		CHECK ONE	CHECK ONE
<input type="checkbox"/> EXCELLENT	<input checked="" type="checkbox"/> DETERIORATED	<input checked="" type="checkbox"/> UNALTERED	<input checked="" type="checkbox"/> ORIGINAL SITE
<input checked="" type="checkbox"/> GOOD	<input type="checkbox"/> RUINS	<input type="checkbox"/> ALTERED	<input type="checkbox"/> MOVED DATE _____
<input checked="" type="checkbox"/> FAIR	<input type="checkbox"/> UNEXPOSED		

DESCRIBE THE PRESENT AND ORIGINAL (IF KNOWN) PHYSICAL APPEARANCE

Jersey Baptist Church Cemetery, located in south Davidson County, contains about 225 gravestones, of which about 50 are of local craftsmanship. The gravestones are loosely scattered throughout a large area, indicating many graves which lack monuments. The earliest dated gravestone has a death date of 1772, and there are a large group of late eighteenth century headstones by several talented anonymous stonecutters which utilize the basic German design idiom found in north Davidson County but are inscribed in English, often with verse epitaphs. The most distinctive of these stonecutters is referred to as the "Colon Master" because of his habit of separating each word with a colon. The following gravestones, grouped by schools, are most significant:

"Early Phase"

"Colon Master"--earliest stonecutter

Arthur Onail	-1779	semicircular monogrammed tympanum
Nansey Sloan	1772-1772	semicircular monogrammed tympanum
Nancey Smith	1779-1785	semicircular monogrammed tympanum
Ann Cunningham	-1803	semicircular monogrammed tympanum
Hugh McCraey	-1785	semicircular monogrammed tympanum
Jozeph Cunningham Junior	-1803	semicircular monogrammed tympanum

monogrammed tympana

Susanah McCrary	-1800	
Ann Cunningham	-1794	
Jane Moore	-1776	
Henry Sloan Senior	-1793	
J. Hazlitt	-178?	simple geometric shape--monogrammed tympanum

semicircular tympana without monograms

William H. Smith	1828-1829
George A. Smith	1833-1839
Azariah Merrell	1777-1844
Mandy J. Miller	1834-1837

Miscellaneous

Ebenezer S. Feezor	1837-1848	simple geometric shape
Peter Smith Miller	1838-1838	coffin-shaped stone
Margret Smith	1816-1840	coffin-shaped stone
John Whitaker	-1799	semicircular monogrammed tympanum, attr. to Samuel Watson of York Co., South Carolina
Hester Word	1804- ?	Pierced Tradition
Margret Ward	1818- ?	Pierced Tradition
Jane Park	1797-1843	urn-and-willow style with Swigood School influence--attr. to Nathan Parkes, the "Modern Master"

United States Department of the Interior
National Park Service

**National Register of Historic Places
Inventory—Nomination Form**

Jersey Baptist Church Cemetery

Continuation sheet

7

Item number

1

Page

For NPS use only
received
date entered

Professional Marble Stones

Manne McLelland	-1803	marble ledger, signed "J. Hall" (of Charleston, S.C.)
Barbara Long	1788-1846	urn-and-willow style, signed "Lauder, Fayetteville"
John March	1782-1847	"Classical" style
Robert Bradshaw	-1853	"Classical" style, signed "G. Vogler, Salisbury N.C."

PERIOD

AREAS OF SIGNIFICANCE -- CHECK AND JUSTIFY BELOW

<input type="checkbox"/> PREHISTORIC	<input type="checkbox"/> ARCHEOLOGY-PREHISTORIC	<input type="checkbox"/> COMMUNITY PLANNING	<input type="checkbox"/> LANDSCAPE ARCHITECTURE	<input type="checkbox"/> RELIGION
<input type="checkbox"/> 1400-1499	<input type="checkbox"/> ARCHEOLOGY-HISTORIC	<input type="checkbox"/> CONSERVATION	<input type="checkbox"/> LAW	<input type="checkbox"/> SCIENCE
<input type="checkbox"/> 1500-1599	<input type="checkbox"/> AGRICULTURE	<input type="checkbox"/> ECONOMICS	<input type="checkbox"/> LITERATURE	<input checked="" type="checkbox"/> SCULPTURE
<input type="checkbox"/> 1600-1699	<input type="checkbox"/> ARCHITECTURE	<input type="checkbox"/> EDUCATION	<input type="checkbox"/> MILITARY	<input type="checkbox"/> SOCIAL/HUMANITARIAN
<input checked="" type="checkbox"/> 1700-1799	<input checked="" type="checkbox"/> ART	<input type="checkbox"/> ENGINEERING	<input type="checkbox"/> MUSIC	<input type="checkbox"/> THEATER
<input checked="" type="checkbox"/> 1800-1899	<input type="checkbox"/> COMMERCE	<input type="checkbox"/> EXPLORATION/SETTLEMENT	<input type="checkbox"/> PHILOSOPHY	<input type="checkbox"/> TRANSPORTATION
<input type="checkbox"/> 1900	<input type="checkbox"/> COMMUNICATIONS	<input type="checkbox"/> INDUSTRY	<input type="checkbox"/> POLITICS/GOVERNMENT	<input type="checkbox"/> OTHER (SPECIFY)
		<input type="checkbox"/> INVENTION		

SPECIFIC DATES various

STONECUTTERS: J. Hall, George Lauder, G. Vogler
and unknown others

HISTORICAL BACKGROUND

Jersey Baptist Church, established about 1755, is the oldest religious congregation in Davidson County. It was established by Particular Baptists from New Jersey, but until the mid-nineteenth century was used by local Presbyterians and Episcopalians as well as Baptists. The rich land in the vicinity encouraged the formation of large, prosperous farms, and numerous imported marble gravestones, beginning in the early nineteenth century, are proof of community wealth.

CRITERIA ASSESSMENT

A,C Derives primary significance from the unique collection of folk gravestones by local stonecutters erected here in the late eighteenth and first half of the nineteenth centuries. These highly decorative soapstone gravestones with folk symbols for resurrection and eternity represent the height of folk art accomplishment within the craft community of the Anglo-German farmers of north Davidson County.

Contains a large number of late eighteenth century locally-made gravestones which represent a Scotch-Irish adaptation of the traditional German design idiom, a striking gravestone by the "Modern Master," a stone attributed to a York County, South Carolina stonecutter, and one signed by George Vogler, early Salisbury, N.C. stonecutter.

SITE PLAN

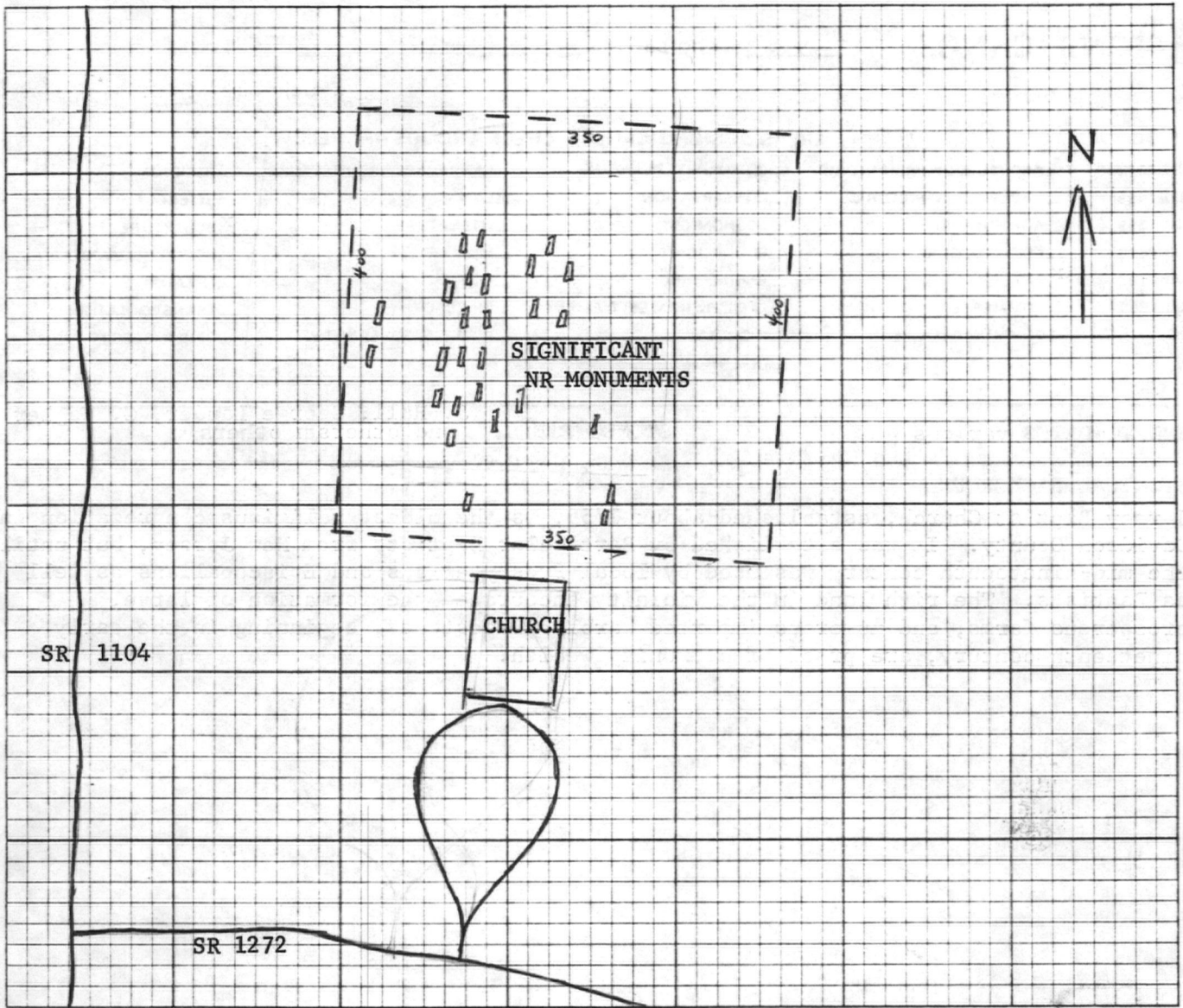

not to scale

9 MAJOR BIBLIOGRAPHICAL REFERENCES

N/A

10 GEOGRAPHICAL DATA

ACREAGE OF NOMINATED PROPERTY Approx. 3 1/2 acres

UTM REFERENCES

A | |
 ZONE EASTING NORTHING

C | |

B | |
 ZONE EASTING NORTHING

D | |

VERBAL BOUNDARY DESCRIPTION

The cemetery boundaries include an area of roughly 3 1/2 acres with the approximate dimensions of 350 feet by 400 feet in a rectangular configuration as shown on the U.S. Geological Survey map, Southmont, N.C. Quadrangle.

United States Department of the Interior
National Park Service

National Register of Historic Places
Inventory—Nomination Form

For NPS use only
received 6/15/84
date entered

Continuation sheet Item number Page 3 of 3

Multiple Resource Area
Thematic Group

Name Davidson County Multiple Resource Area
State NORTH CAROLINA

- | Nomination/Type of Review | Entered in the
National Register | Date/Signature |
|--|-------------------------------------|-----------------------------|
| 21. Abbott's Creek Primitive Baptist Church Cemetery | for Keeper | <u>Melona Byers 7/10/84</u> |
| | Attest | _____ |
| 22. Beck's Reformed Church Cemetery | for Keeper | <u>Melona Byers 7/10/84</u> |
| | Attest | _____ |
| 23. Bethany Reformed and Lutheran Church Cemetery | for Keeper | <u>Melona Byers 7/10/84</u> |
| | Attest | _____ |
| 24. Emanuel United Church of Christ Cemetery | for Keeper | <u>Melona Byers 7/10/84</u> |
| | Attest | _____ |
| 25. Fair Grove Methodist Church Cemetery | for Keeper | <u>Melona Byers 7/10/84</u> |
| | Attest | _____ |
| 26. Jersey Baptist Church Cemetery | for Keeper | <u>Melona Byers 7/10/84</u> |
| | Attest | _____ |
| 27. Pilgrim Reformed Church Cemetery | for Keeper | <u>Melona Byers 7/10/84</u> |
| | Attest | _____ |
| 28. St. Luke's Lutheran Church Cemetery | for Keeper | <u>Melona Byers 7/10/84</u> |
| | Attest | _____ |
| 29. Spring Hill Methodist Protestant Church Cemetery | for Keeper | <u>Melona Byers 7/10/84</u> |
| | Attest | _____ |
| 30. Waggoner Graveyard | for Keeper | <u>Melona Byers 7/10/84</u> |
| | Attest | _____ |

8. Significance

Period _____ Areas of Significance—Check and justify below

Specific dates _____ Builder/Architect _____
Statement of Significance (in one paragraph)

- summary paragraph
- completeness
- clarity
- applicable criteria
- justification of areas checked
- relating significance to the resource
- context
- relationship of integrity to significance
- justification of exception
- other

Jersey Baptist Church Cemetery (Arlow)
 German Cemetery (Davidson County)
 (A.R.A.)
 Davidson County
 NORTH CAROLINA

9. Major Bibliographical References

10. Geographical Data

Acreage of nominated property _____
 Quadrangle name _____
 UTM References _____

Verbal boundary description and justification

11. Form Prepared By

12. State Historic Preservation Officer Certification

The evaluated significance of this property within the state is:

____ national ____ state ____ local

State Historic Preservation Officer signature

title _____ date _____

13. Other

- Maps
- Photographs
- Other

Questions concerning this nomination may be directed to _____

Signed _____ Date _____ Phone: _____



NEGATIVE NUMBER N.83-9-318

PHOTOGRAPHER Burt Little

PHOTO DATE MAY - JUNE 1981

SUBJECT Jersey Baptist Church Cemetery
Davidson Co.
Overall View



J W

1799

JOHN WHITAKER

DEPARTED THIS

LIFE MAY THE

NEGATIVE NUMBER N.83-9-319

PHOTOGRAPHER Ruth Little

PHOTO DATE MAY-JUNE 1981

SUBJECT Jersey Baptist Church Cemetery

Davidson County

John Whitaker gravestone - attributed to Samuel Watson of
York Co., S.C.

NS

NANCEY SMITH DAUGHTER
OF JAMES SMITH AND
CLARA HIS WIFE WAS BORN
N. J. THE 4TH 1779 AND
DEPARTED THIS LIFE MAY
THE 24TH 1781 VICTOR
OVER DEATH AND ALL EA
RTHS TRAIN OF WOES

NEGATIVE NUMBER N.83-9-320

PHOTOGRAPHER Ruth Little

PHOTO DATE MAY-JUNE 1981

SUBJECT Jersey Baptist Church Cemetery

Davidson County

Nancey Smith gravestone - Early Phase, "Colon Master" - earliest
stonecutter



MCCACHERN

NEGATIVE NUMBER N.83-9-321

PHOTOGRAPHER Luth Little

PHOTO DATE MAY-JUNE 1981

SUBJECT Jersey Baptist Church Cemetery
Davidson County

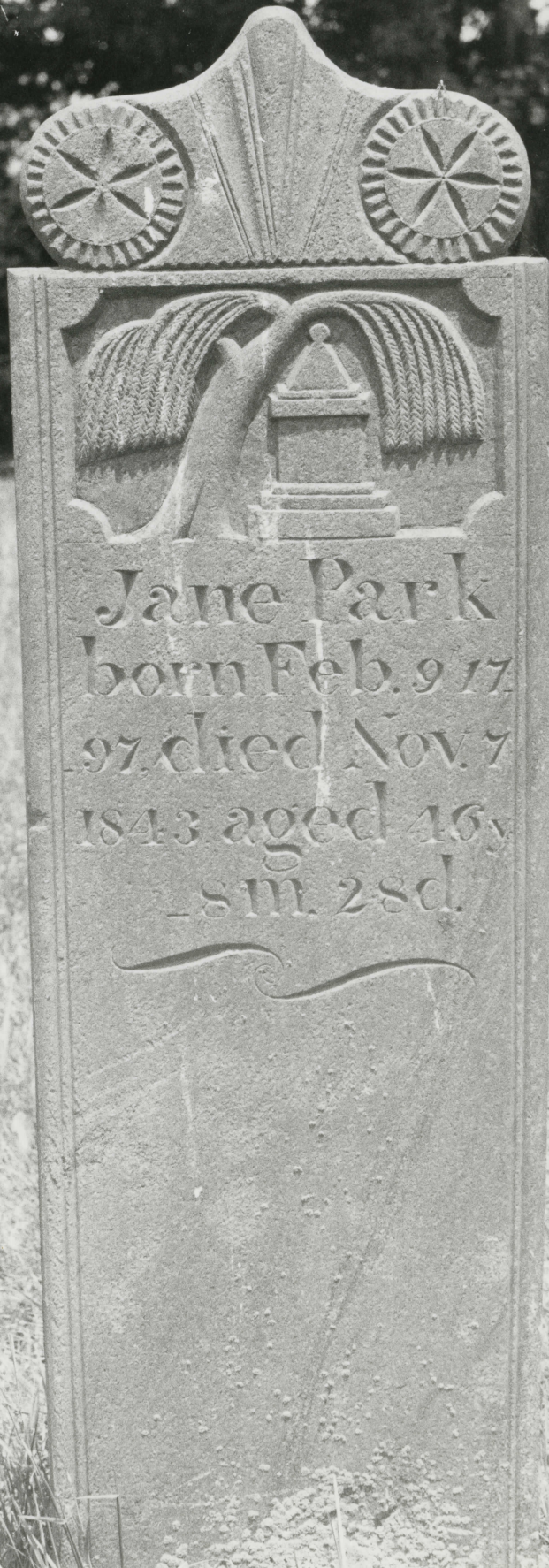

Jane Park
born Feb. 9 17
97. died Nov. 7
1843 aged 46y
- 8m 28d.

NEGATIVE NUMBER N.83-9-322

PHOTOGRAPHER Keith Little

PHOTO DATE MAY-JUNE 1981

SUBJECT Jersey Baptist Church Cemetery

Davidson Co.

Jane Park Gravestone - Urn & Willow Style with Swasegood

School influence

Please refer to the map in the
Multiple Property Cover Sheet
for this property

Multiple Property Cover Sheet Reference Number: 64000444