

UNITED STATES DEPARTMENT OF THE INTERIOR
NATIONAL PARK SERVICE

DATA SHEET

FOR NPS USE ONLY	
RECEIVED	AUG 1 1975
DATE ENTERED	SEP 1 1975

**NATIONAL REGISTER OF HISTORIC PLACES
INVENTORY -- NOMINATION FORM**

SEE INSTRUCTIONS IN *HOW TO COMPLETE NATIONAL REGISTER FORMS*
TYPE ALL ENTRIES -- COMPLETE APPLICABLE SECTIONS

1 NAME

HISTORIC
Merrimon House
AND/OR COMMON
Same

2 LOCATION

STREET & NUMBER
526 North Wilmington Street NOT FOR PUBLICATION
CITY, TOWN
Raleigh VICINITY OF 4th
STATE CODE COUNTY CODE
North Carolina 37 Wake 183

3 CLASSIFICATION

CATEGORY	OWNERSHIP	STATUS	PRESENT USE
<input type="checkbox"/> DISTRICT	<input checked="" type="checkbox"/> PUBLIC	<input type="checkbox"/> OCCUPIED <u>Unknown</u>	<input type="checkbox"/> AGRICULTURE <input type="checkbox"/> MUSEUM
<input checked="" type="checkbox"/> BUILDING(S)	<input type="checkbox"/> PRIVATE	<input type="checkbox"/> UNOCCUPIED	<input type="checkbox"/> COMMERCIAL <input type="checkbox"/> PARK
<input type="checkbox"/> STRUCTURE	<input type="checkbox"/> BOTH	<input type="checkbox"/> WORK IN PROGRESS	<input type="checkbox"/> EDUCATIONAL <input checked="" type="checkbox"/> PRIVATE RESIDENCE
<input type="checkbox"/> SITE	PUBLIC ACQUISITION	ACCESSIBLE	<input type="checkbox"/> ENTERTAINMENT <input type="checkbox"/> RELIGIOUS
<input type="checkbox"/> OBJECT	<input type="checkbox"/> IN PROCESS	<input type="checkbox"/> YES: RESTRICTED	<input type="checkbox"/> GOVERNMENT <input type="checkbox"/> SCIENTIFIC
	<input type="checkbox"/> BEING CONSIDERED	<input type="checkbox"/> YES: UNRESTRICTED	<input type="checkbox"/> INDUSTRIAL <input type="checkbox"/> TRANSPORTATION
		<input checked="" type="checkbox"/> NO	<input type="checkbox"/> MILITARY <input type="checkbox"/> OTHER:

4 OWNER OF PROPERTY

NAME
State of North Carolina
STREET & NUMBER
Raleigh VICINITY OF STATE
North Carolina

5 LOCATION OF LEGAL DESCRIPTION

COURTHOUSE,
REGISTRY OF DEEDS, ETC.
Wake County Courthouse
STREET & NUMBER
Raleigh STATE
North Carolina

6 REPRESENTATION IN EXISTING SURVEYS

TITLE
DATE
DEPOSITORY FOR SURVEY RECORDS
CITY, TOWN STATE
Wake County Courthouse North Carolina

_ FEDERAL _ STATE _ COUNTY _ LOCAL

7 DESCRIPTION

DATA

CONDITION

EXCELLENT DETERIORATED
 GOOD RUINS
 FAIR UNEXPOSED

CHECK ONE

UNALTERED
 ALTERED

CHECK ONE

ORIGINAL SITE
 MOVED DATE _____

DESCRIBE THE PRESENT AND ORIGINAL (IF KNOWN) PHYSICAL APPEARANCE

The Merrimon House is a two-story weatherboarded frame structure in Victorian Italianate style. The main block is six bays long and five deep, with the main facade dominated by an off-center two-story gable projections. Another similar projection extends at the south side. There are two elaborately ornamented one-story porches-- on either side of the front gable projection. Attached to the rear is a one-story, irregularly stepped shed. The whole stands on regularly spaced thick rectangular piers of running bonded brick.

The roof consists of three cross gables covered with alternating bands of rectangular and imbricated slate. Just above the west, south, and northeast eaves runs a small scalloped cornice. The broad, overhanging eaves are built up from strips of ovolo, scottia, and fillet moldings. They are supported by large rectangular chamfered modillions, each with an upper row of ovolo and fillet moldings, and a small raised panel end block. Two interior end chimneys pierce the roof, one straddling the ridge line in the northwest corner, the other punctuating the side slope of the southeast gable. Both chimneys are of running bonded brick with identical, elaborately corbelled caps. In the northeast corner of the rear shed is an exterior brick chimney with a two-course stepped cornice.

The first and second story windows are full length, running from baseboard to ceiling. Most are four-over-four segmental-arched sashes, although two-over-two sash occurs on the shallow sides of the two ground floor bays. The main block segmental-arched sashes are trimmed with heavy molded cornices, chamfered hood molds, flat paneled spandrels, and projecting keystones with bosses. Their bases are splayed outward in a series of pierced, strongly molded cyma reversa curves. The single round arched window, in the center of the first floor on the south, is similarly trimmed, although the spandrels are filled with tripartite foliate ornamentation. The bay windows are more simply framed, having chamfered unfluted pilasters capped by bulbous bosses. These windows stand on heavily molded, flat paneled bases with projecting plinths decorated with applied Greek crosses. The attic level windows, one pair to each elevation, are small rounded arches set within like-shaped trim.

One of the most charming features of the exterior is the abundant ornamentation of the porches. The main porch, north of the west (front) projection, is three bays long and one bay deep. Three freestanding columns and two engaged columns rise from the strongly molded handrail of the pierced balustrade. The columns are chamfered rectangles enlivened by symmetrically placed bosses. Heavily scalloped brackets with large turned pendants span the space between the splayed capitals and the porch ceiling. Between each pair of brackets is a broad semi-circular scalloped drop with a richly carved center sunburst. The north porch, running along the north side, is one bay longer and composed of identical elements. The main entrance is a double door surmounted by a single-light rectangular transom and flanked by broad sidelights.

The main block of the interior is organized around a center hall plan, two rooms deep on the south and three rooms deep on the north. Facing the main entrance on the south wall of the hall is an impressive stair which rises in a long single flight front to back between the principal stories and reverses itself between the second floor and attic. The stair has an open string, with turned and reeded balusters and a molded

UNITED STATES DEPARTMENT OF THE INTERIOR
NATIONAL PARK SERVICE

**NATIONAL REGISTER OF HISTORIC PLACES
INVENTORY -- NOMINATION FORM**

FOR NPS USE ONLY	
RECEIVED	AUG 1 1975
DATE ENTERED	SEP 5 1975

CONTINUATION SHEET

ITEM NUMBER 7 PAGE one

handrail. There is a large hexagonal newel with a four-sided cap decorated on each face with a lion's head. Set into the south wall near the first landing is a rounded, arched niche.

Behind the stairs, in the eastern end of the first floor hall, is a broad chamfered rectangular archway. The same configuration outlines the first floor bays. At the rear of the first floor hall, leading to the attached shed, is an elaborate round-arched double door. Other interior doors are flat paneled with very wide, heavily molded frames. Similarly molded baseboards are consistent throughout the house.

A trabeated arch of square fluted posts runs along the north wall and leads into the front room. Its Adamesque detailing includes a dentil cornice with egg-and-dart molding and flat-paneled soffit and bases.

The north front room originally contained a white marble mantel with center cartouche and paneled spandrels. The room directly behind this has a similar mantel of brown marble. The south front room contains a mantel with a flat paneled frieze with end blocks supported by elongated consoles, all of painted wood. The room directly behind this has a similar mantel with freestanding Ionic colonettes supporting the flat paneled frieze.

Second-floor mantels are simpler with the exception of one extremely plastic, curvilinear mantel. This mantel is heavily molded with broken, raised-paneled pilasters and an eclectic sinuous frieze relief.

8 SIGNIFICANCE

PERIOD	AREAS OF SIGNIFICANCE -- CHECK AND JUSTIFY BELOW			
<input type="checkbox"/> PREHISTORIC	<input type="checkbox"/> ARCHEOLOGY-PREHISTORIC	<input type="checkbox"/> COMMUNITY PLANNING	<input type="checkbox"/> LANDSCAPE ARCHITECTURE	<input type="checkbox"/> RELIGION
<input type="checkbox"/> 1400-1499	<input type="checkbox"/> ARCHEOLOGY-HISTORIC	<input type="checkbox"/> CONSERVATION	<input type="checkbox"/> LAW	<input type="checkbox"/> SCIENCE
<input type="checkbox"/> 1500-1599	<input type="checkbox"/> AGRICULTURE	<input type="checkbox"/> ECONOMICS	<input type="checkbox"/> LITERATURE	<input type="checkbox"/> SCULPTURE
<input type="checkbox"/> 1600-1699	<input checked="" type="checkbox"/> ARCHITECTURE	<input type="checkbox"/> EDUCATION	<input type="checkbox"/> MILITARY	<input type="checkbox"/> SOCIAL/HUMANITARIAN
<input type="checkbox"/> 1700-1799	<input type="checkbox"/> ART	<input type="checkbox"/> ENGINEERING	<input type="checkbox"/> MUSIC	<input type="checkbox"/> THEATER
<input checked="" type="checkbox"/> 1800-1899	<input type="checkbox"/> COMMERCE	<input type="checkbox"/> EXPLORATION/SETTLEMENT	<input type="checkbox"/> PHILOSOPHY	<input type="checkbox"/> TRANSPORTATION
<input type="checkbox"/> 1900-	<input type="checkbox"/> COMMUNICATIONS	<input type="checkbox"/> INDUSTRY	<input checked="" type="checkbox"/> POLITICS/GOVERNMENT	<input type="checkbox"/> OTHER (SPECIFY)
		<input type="checkbox"/> INVENTION		

SPECIFIC DATES

BUILDER/ARCHITECT

STATEMENT OF SIGNIFICANCE

The Merrimon House is a handsome, well-preserved Victorian Italianate dwelling, one of the best of the few major Victorian houses left in Raleigh. It is significant to the political history of post-Civil War Raleigh and North Carolina as the home of Augustus Merrimon, lawyer, judge, United States senator, and state supreme court justice.

The Merrimon House is believed to have been built for Augustus Merrimon about 1882. On August 3, 1874, Samuel F. Phillips and his wife, Frances R. Phillips, of Washington, D. C., deeded, through their attorney, R. H. Battle, "land Situate in the northern part of the City of Raleigh in the County of Wake & said State fronting on Wilmington Street . . ." to Margaret J. and A. S. Merrimon of Raleigh, North Carolina. The deed went on to designate the property as "part of the lot formerly occupied by S. F. Phillips for a Residence."

Samuel F. Phillips was a son of Dr. James Phillips, an early professor at the University of North Carolina. He was an able lawyer, member of the General Assembly, and speaker of the House of Commons. After the Civil War Phillips, a Republican, became solicitor-general of the United States.

Augustus Summerfield Merrimon was born at Cherryfields, Buncombe County (in present Transylvania County), North Carolina, on September 15, 1830. His parents were the Reverend Branch Merrimon and his wife Mary Paxton. His boyhood was spent in Haywood County, North Carolina, and was one of hard labor on the farm and in a sawmill, with limited educational opportunities. However, he "studied between the plow handles" and spent more than a year at school in Asheville, where he also served part of the time as a junior teacher. He studied law, and in 1852 he married Margaret J. Baird, the daughter of Israel Baird of Buncombe County, and a cousin of Zebulon Baird Vance (later governor and United States senator). In 1853 he received his license to practice law, and set up an office in Asheville. He was soon after made county attorney, after first being defeated for that post by Zebulon Vance. In 1860 he went to the House of Commons, and as a Union Whig, opposed the secession movement. Like many North Carolina Unionists he quickly changed his loyalties when war began, and became an officer in the Confederate Army, and served until 1862 when he was appointed solicitor of a western legal district, a post he held until 1865.

He was elected a judge of the superior court by the legislature in 1865, though he was greatly opposed to congressional Reconstruction, cooperating with the Conservative party. In 1871 he was one of the counsel of the board of managers in the impeachment of Governor W. W. Holden. Holden had been an outspoken supporter of secession before the war, and afterward he had become an enthusiastic supporter of the Republican adminis-

9 MAJOR BIBLIOGRAPHICAL REFERENCES

Battle, Kemp P., History of the University of North Carolina, 2 volumes. Raleigh, North Carolina: Edwards and Broughton Printing Company, 1907.
 Johnson, Allen, Malone, Dumas, and others (eds.). Dictionary of American Biography. New York: Charles Scribner's Sons, 20 volumes, 1928.
 Manuscript marriage index to the Raleigh News and Observer, compiled by Carrie Broughton and deposited in the Genealogical Section, North Carolina State Library, Raleigh, North Carolina.

10 GEOGRAPHICAL DATA

ACREAGE OF NOMINATED PROPERTY less than 1 acre

OTM OK WM 9-29-75

UTM REFERENCES

A	1,7	7,1,3,5,4,0	3,9,6,2,7,0,0	B			
	ZONE	EASTING	NORTHING		ZONE	EASTING	NORTHING
C				D			

VERBAL BOUNDARY DESCRIPTION

LIST ALL STATES AND COUNTIES FOR PROPERTIES OVERLAPPING STATE OR COUNTY BOUNDARIES

STATE	CODE	COUNTY	CODE
STATE	CODE	COUNTY	CODE

11 FORM PREPARED BY

NAME / TITLE Research by John Baxton Flowers, III, survey specialist; architectural description by Mary Alice Hinson, consultant

ORGANIZATION Division of Archives and History DATE 23 July 1975
 STREET & NUMBER 109 East Jones Street TELEPHONE 919/829-7862
 CITY OR TOWN Raleigh STATE North Carolina

12 STATE HISTORIC PRESERVATION OFFICER CERTIFICATION

THE EVALUATED SIGNIFICANCE OF THIS PROPERTY WITHIN THE STATE IS:

NATIONAL STATE LOCAL

As the designated State Historic Preservation Officer for the National Historic Preservation Act of 1966 (Public Law 89-665), I hereby nominate this property for inclusion in the National Register and certify that it has been evaluated according to the criteria and procedures set forth by the National Park Service.

FEDERAL REPRESENTATIVE SIGNATURE *Ramon Alan Dwyer*

TITLE Deputy State Historic Preservation Officer DATE 23 July 1975

FOR NPS USE ONLY	
I HEREBY CERTIFY THAT THIS PROPERTY IS INCLUDED IN THE NATIONAL REGISTER	
<i>AT Mortensen</i>	DATE <u>9/5/75</u>
DIRECTOR, OFFICE OF ARCHEOLOGY AND HISTORIC PRESERVATION	
ATTEST: <i>Charles Adams</i>	DATE <u>9.2.75</u>
KEEPER OF THE NATIONAL REGISTER	
<i>actj</i>	

UNITED STATES DEPARTMENT OF THE INTERIOR
NATIONAL PARK SERVICE

FOR NPS USE ONLY
AUG 1 1975
RECEIVED
DATE ENTERED
SEP 5 1975

**NATIONAL REGISTER OF HISTORIC PLACES
INVENTORY -- NOMINATION FORM**

CONTINUATION SHEET

ITEM NUMBER 8 PAGE one

tration that imposed Reconstruction on the South. After Holden was accused of violating the state constitution by placing certain counties under martial rule, the predominantly Democratic General Assembly brought charges of impeachment. Carpetbag rule of North Carolina was also a factor that weighed heavily in the proceedings, and when the final vote was announced William W. Holden became the first governor of the state to be forced out of office. Merrimon, a courageous and morally upright man, was one of those outraged by the excesses of the Holden administration.

In 1872 Merrimon was nominated for governor on the conservative ticket but was defeated by a small Republican majority which was supported with the full weight of the Grant administration. (Merrimon's role in the Holden trial, and his attachment to the conservatives had won him no friends in Washington.) He was elected by the General Assembly over Zebulon B. Vance (both men were conservatives) to the United States Senate in 1872, and served until 1879 when Vance replaced him after a bitter campaign. The small rift existing between these two giants since their earliest professional days in Asheville was widened to the point that the two never worked together again.

In 1883 Merrimon was appointed an associate justice of the state supreme court, and he filled the place until 1889, when he was appointed chief justice. He served in this capacity until his death on November 14, 1892.

Local tradition, coupled with late nineteenth century maps of the city of Raleigh, and stylistic evidence, indicate that Merrimon built the house at 526 North Wilmington Street about 1882. The 1883 city directory is the first to place the Merrimon family in that exact location.

Merrimon's will gave the majority of his property to two trustees, Branch H. Merrimon, his son, and Lee S. Overman (United States senator from North Carolina from 1903-1930), who had married his daughter, Mary Merrimon. The trustees were to hold the property in trust for the benefit of his wife and children. On February 23, 1899, Mrs. Margaret J. Merrimon (widow of A. S. Merrimon), Lee S. Overman, and B. H. Merrimon, trustees of the Merrimon estate, sold to Lula B. Page of Wake County, a tract of land in Raleigh and Wake County "Being lot No. 4---the Home place---of the property of the late Hon. A. S. Merrimon . . ." Mrs. Page paid \$6,000 for the property.

Allison Francis Page of Cary, Wake County, North Carolina, was married twice. His first wife was Catherine Frances Raboteau, and they were the parents of Walter Hines Page, who in 1913 was appointed by President Woodrow Wilson to be ambassador to Great Britain. On November 16, 1898, Allison F. Page married Lula B. McLeod of Powellton, Montgomery County, North Carolina.

Mrs. Page remodeled the Merrimon house but basically the house remained unchanged. After Page's death Mrs. Page married J. Stanley Wynne of Raleigh. Mrs. Wynne had long maintained an interest in the development of Peace Institute, a Presbyterian academy and junior college for girls located near the Wynne home. On April 28, 1919, Mr. and

UNITED STATES DEPARTMENT OF THE INTERIOR
NATIONAL PARK SERVICE

FOR NPS USE ONLY
AUG 1 1975
RECEIVED
DATE ENTERED SEP 5 1975

**NATIONAL REGISTER OF HISTORIC PLACES
INVENTORY -- NOMINATION FORM**

CONTINUATION SHEET

ITEM NUMBER 8 PAGE two

Mrs. J. Stanley Wynne deeded their house to Peace Institute (now Peace College) for one hundred dollars and "other valuable considerations . . ." Peace College used the house as a dormitory, which was called the "Lula B. Wynne Hall for Girls." The house was also used for home economics classes, a vocal studio, and as a teacherage. In 1935 it became the college president's house when Dr. and Mrs. William Cornelius Pressly moved with their large family into Wynne Hall. The Pressly family lived there until Dr. Pressly retired as president of Peace College in 1965, and the house has since been used as a dormitory with the college chaplain and his wife as hosts.

The Merrimon House was recently purchased by the State of North Carolina, and its current status is uncertain. It lies within the area slated for expansion, where many buildings have been razed.

UNITED STATES DEPARTMENT OF THE INTERIOR
NATIONAL PARK SERVICE

FOR NPS USE ONLY

RECEIVED AUG 1 1975

DATE ENTERED SEP 5 1975

**NATIONAL REGISTER OF HISTORIC PLACES
INVENTORY -- NOMINATION FORM**

CONTINUATION SHEET

ITEM NUMBER 9

PAGE one

- Wake County Records, Wake County Courthouse, Raleigh, North Carolina (Subgroups: Deeds, Wills, Tax Lists).
- Wake County Records, Division of Archives and History, Raleigh, North Carolina (Subgroups: Deeds, Wills, Tax Lists).
- Waugh, Elizabeth Culbertson. North Carolina's Capital, Raleigh. Raleigh, North Carolina: The Junior League of Raleigh, Inc., and the Raleigh Historic Sites Commission, Inc., 1967.

8.1.75

UNITED STATES DEPARTMENT OF THE INTERIOR
NATIONAL PARK SERVICE

FOR NPS USE ONLY

RECEIVED AUG 11 1975

DATE ENTERED

SEP 5 1975

**NATIONAL REGISTER OF HISTORIC PLACES
INVENTORY -- NOMINATION FORM**

CONTINUATION SHEET

ITEM NUMBER

PAGE

Merrimon House, Raleigh, North Carolina (Wake County)

Addendum:

The Daily Sentinal (Raleigh, North Carolina) for October 9, 1875 (page 1, column 2) carried this item: "The City. . . Work has begun on Senator Merrimon's fine residence." Though it is only a passing comment, it shows that work had begun on the house which we have previously dated about 1882. It is believed that Merrimon and his family may have lived in another good residence on the property until their house was completed. There is no known completion date, and it is reasonable to expect that the house was more than a year in completion.

Property Merrimon House

WAKE

State N.C.

Working Number 8.1.75.1490

TECHNICAL

Photos 2

Maps 1

5 continuation sheets (# 7-9)

CONTROL

OK 8.5.75

HISTORIAN

Accept
E. Smith
8-8-75

ARCHITECTURAL HISTORIAN

ACCEPT
HW Jandl
8/5/75

ARCHEOLOGIST

OTHER

HAER

Inventory _____

Review _____

REVIEW UNIT CHIEF

Accept
COLE
9-2-75

BRANCH CHIEF

KEEPER

accept
Huntington
for Mustang
9.2.75

National Register Write-up _____

Send-back _____

Entered SEP 5 1975

Federal Register Entry 11-4-75

Re-submit _____



NEGATIVE NUMBER N. 72-10 - 725

PHOTOGRAPHER RANDALL PAGE

PHOTO DATE 10/72

SUBJECT Merrimon-Wynne House
526 N. Wilmington St.
Raleigh, Wake Co.

①

PROPERTY OF THE NATIONAL REGISTER

Form No. 10-301a
(Rev. 10-73)

UNITED STATES DEPARTMENT OF THE INTERIOR
NATIONAL PARK SERVICE

**NATIONAL REGISTER OF HISTORIC PLACES
PROPERTY PHOTOGRAPH FORM**

FOR NPS USE ONLY
RECEIVED **AUG 1 1975**
DATE ENTERED **SEP 5 1975**

SEE INSTRUCTIONS IN *HOW TO COMPLETE NATIONAL REGISTER FORMS*
TYPE ALL ENTRIES ENCLOSE WITH PHOTOGRAPH

1 NAME

HISTORIC
Merrimon House

AND/OR COMMON
Same

2 LOCATION

CITY, TOWN
Raleigh

____ VICINITY OF

COUNTY
Wake

STATE
North Carolina

3 PHOTO REFERENCE

PHOTO CREDIT Randall Page

DATE OF PHOTO 10/72

NEGATIVE FILED AT Division of Archives and History

4 IDENTIFICATION

DESCRIBE VIEW, DIRECTION, ETC. IF DISTRICT, GIVE BUILDING NAME & STREET

PHOTO NO.

Overall, main facade

U.S. DEPARTMENT OF
ARCHIVES AND HISTORY
RALEIGH, N. C.
JUL 14 1975
STATE OF NORTH CAROLINA
MUSEUM OF HISTORY



NEGATIVE NUMBER N. 72-12-5330
PHOTOGRAPHER Catherine Cockshutt
PHOTO DATE 2/73
SUBJECT Merrimon-Wynne House
526 N. Wilmington St.
Raleigh, Wake Co.

(2)

PROPERTY OF THE NATIONAL REGISTER

Form No. 10-301a
(Rev. 10-74)

UNITED STATES DEPARTMENT OF THE INTERIOR
NATIONAL PARK SERVICE

**NATIONAL REGISTER OF HISTORIC PLACES
PROPERTY PHOTOGRAPH FORM**

FOR NPS USE ONLY	
RECEIVED	AUG 1 1975
DATE ENTERED	SEP 5 1975

SEE INSTRUCTIONS IN *HOW TO COMPLETE NATIONAL REGISTER FORMS*
TYPE ALL ENTRIES ENCLOSE WITH PHOTOGRAPH

1 NAME

HISTORIC
Merrimon House

AND/OR COMMON
Same

2 LOCATION

CITY, TOWN
Raleigh

____ VICINITY OF

COUNTY
Wake

STATE
North Carolina

3 PHOTO REFERENCE

PHOTO CREDIT Catherine W. Cockshutt

DATE OF PHOTO 2/73

NEGATIVE FILED AT Division of Archives and History

4 IDENTIFICATION

DESCRIBE VIEW, DIRECTION, ETC. IF DISTRICT, GIVE BUILDING NAME & STREET

PHOTO NO.

Detail, bay and main facade porch from oblique angle

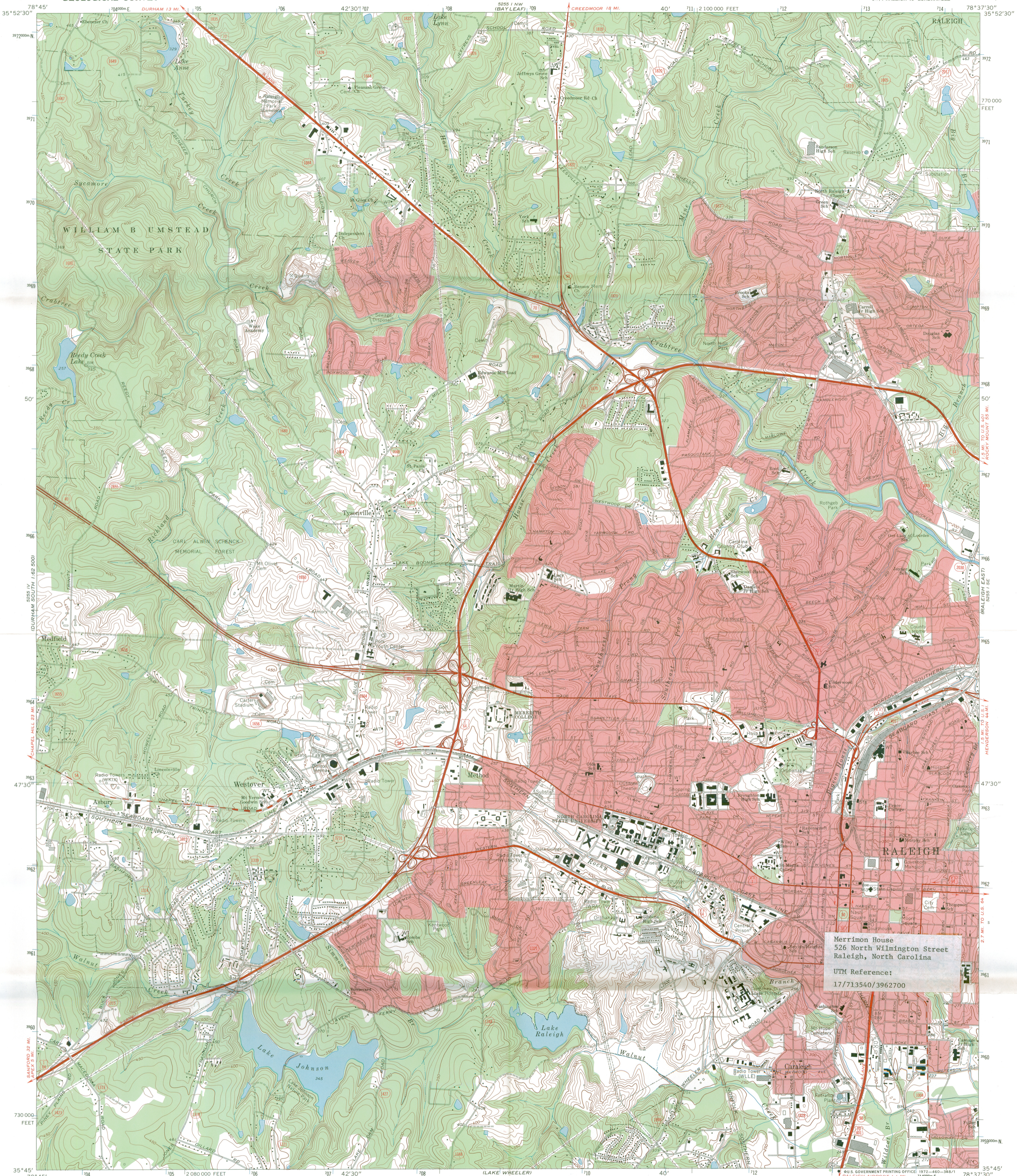

Merrimon House
526 North Wilmington Street
Raleigh, North Carolina
UTM Reference:
17713540/3962700

Mapped, edited, and published by the Geological Survey
Control by USGS, USC&GS, and North Carolina
Geodetic Survey
Topography by photogrammetric methods from aerial
photographs taken 1965 and 1968. Field checked 1968
Polyconic projection. 1927 North American datum
10,000-foot grid based on North Carolina coordinate system
1000-meter Universal Transverse Mercator grid ticks,
zone 17, shown in blue
Red tint indicates areas in which only landmark buildings
are shown

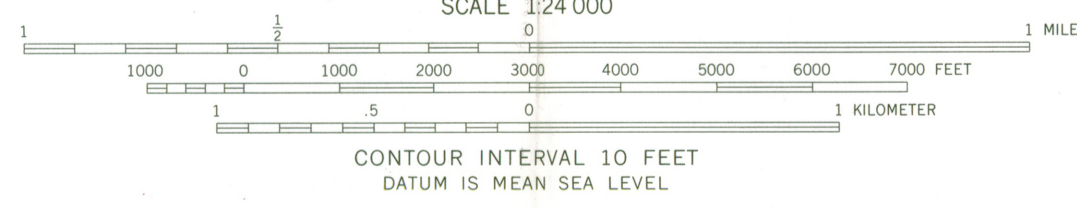
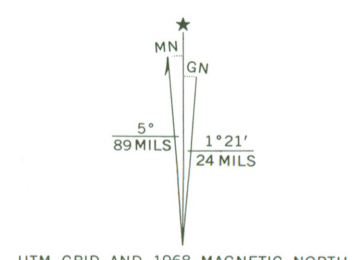

ROAD CLASSIFICATION

Primary highway, hard surface	Light-duty road, hard or improved surface
Secondary highway, hard surface	Unimproved road
Interstate Route	U.S. Route
	State Route

THIS MAP COMPLIES WITH NATIONAL MAP ACCURACY STANDARDS
FOR SALE BY U.S. GEOLOGICAL SURVEY, WASHINGTON, D. C. 20242
A FOLDER DESCRIBING TOPOGRAPHIC MAPS AND SYMBOLS IS AVAILABLE ON REQUEST

RALEIGH WEST, N.C.
SW/4 RALEIGH 15' QUADRANGLE
N3545—W7837.5/7.5
1968
AMS 5255 1 SW—SERIES V842



Merrimon House
Raleigh, Wake

UNITED STATES DEPARTMENT OF THE INTERIOR
NATIONAL PARK SERVICE

**NATIONAL REGISTER OF HISTORIC PLACES
PROPERTY MAP FORM**

FOR NPS USE ONLY

RECEIVED AUG 1 1975

DATE ENTERED SEP 5 1975

SEE INSTRUCTIONS IN *HOW TO COMPLETE NATIONAL REGISTER FORMS*
TYPE ALL ENTRIES -- ENCLOSE WITH MAP

1 NAME

HISTORIC

Merrimon House

AND/OR COMMON

Same

2 LOCATION

CITY, TOWN

Raleigh

____ VICINITY OF

COUNTY

Wake

STATE

North Carolina

3 MAP REFERENCE

SOURCE USGS Map, Raleigh West Quadrangle

SCALE 1:24000

DATE 1968

4 REQUIREMENTS

TO BE INCLUDED ON ALL MAPS

1. PROPERTY BOUNDARIES
2. NORTH ARROW
3. UTM REFERENCES



STATE OF NORTH CAROLINA
Department of Cultural Resources
Raleigh 27611

23 July 1975

James E. Holshouser, Jr.
Governor

Grace J. Rohrer
Secretary

Division of Archives and History
Robert E. Stipe, Director



Dr. William J. Murtagh
National Register of Historic Places
Department of the Interior
National Park Service
18th and C streets, N.W.
Washington, D. C. 20240

Dear Dr. Murtagh:

We are enclosing a nomination for the Merrimon House in Wake County, North Carolina, to be entered in the National Register of Historic Places.

Please process this nomination as quickly as possible, in hopes of preventing possible demolition by the State of North Carolina.

We trust you will find this nomination in order. If there are any questions, please call us.

Sincerely yours,

A handwritten signature in cursive script that reads "Bruce MacDougal".

Bruce MacDougal
Deputy State Historic Preservation
Officer

enclosures

cc: Hon. Robert Morgan
Hon. Jesse Helms
Hon. Ike F. Andrews

ENTRIES IN THE NATIONAL REGISTER

STATE NORTH CAROLINA

Date Entered SEP 5 1975

Name

Location

Leigh Farm

Chapel Hill vicinity
Durham County

Merrimon House

Raleigh
Wake County

Also Notified

Hon. Jesse A. Helms
Hon. Robert B. Morgan
Hon. Ike F. Andrews
Regional Director, Southeast Region

State Historic Preservation Officer
Dr. Larry E. Tise
Acting Director, Division of Archives
and History
Department of Cultural Resources
109 East Jones Street
Raleigh, North Carolina 27611

PR

MMott/row

9/12/75

NATIONAL REGISTER DATA SHEET

KP

① NAME as it appears on federal register: Merrimon House ② OTHER NAMES: _____ ③ date of entry: 9-5-75 ④ county code: 183

⑤ LOCATION street & number 526 N. Wilmington St. city / town Raleigh vicinity of _____ state NC county Wake ⑥ NPS REGION: Southeast

⑦ OWNER PRIVATE STATE MUNICIPAL COUNTY MULTIPLE FEDERAL (agency name) _____ ⑧ ADMINISTRATOR: _____

⑨ EXISTING SURVEYS HABS HAER NHL ⑩ FUNDED? YES NO ⑪ CONGRESS. DISTRICT 4th ⑫ SOURCE of NOMINATION STATE FEDERAL

⑬ WITHIN NATIONAL REGISTER HISTORIC DISTRICT? YES, NAME _____ NO ⑭ WITHIN NATIONAL HISTORIC LANDMARK? YES, NAME _____ NO ⑮ ACREAGE < 1.0 if state who prepared form? Flowers

⑯ CONDITION deteriorated altered original site ⑰ features: SUBSTANTIALLY INTACT-1 SUBSTANTIALLY INTACT-2 SUBSTANTIALLY INTACT-3
 excellent ruins unaltered moved NOT INTACT-0 NOT INTACT-0 NOT INTACT-0
 good unexposed reconstructed unknown UNKNOWN-4 UNKNOWN-5 UNKNOWN-6
 fair unexcavated excavated NOT APPLICABLE-7 NOT APPLICABLE-8 NOT APPLICABLE-9

⑱ ACCESS YES-Restricted YES-Unrestricted No Access Unknown ⑲ ADAPTIVE USE YES NO ⑳ SAVED? YES ㉑ IS PROPERTY A HISTORIC DISTRICT? yes no

㉒ AREAS OF SIGNIFICANCE: ENGINEERING-11 LANDSCAPE ARCH.-15 POLITICS/GOVT.-21 RECREATION-28
 ARCHEOLOGY-prehistoric-2 COMMERCE-6 ENTERTAINMENT-26 LAW-16 RELIGION-22 SETTLEMENT-29
 ARCHEOLOGY-historic-1 COMMUNICATIONS-7 EXPLORATION-12 LITERATURE-17 SCIENCE-23 URBAN PLANNING-31
 AGRICULTURE-3 CONSERVATION-8 HEALTH-27 MILITARY-18 SOCIAL/HUMANITARIAN-24 OTHER (SPECIFY) _____
 ARCHITECTURE-4 ECONOMICS-9 INDUSTRY-13 MUSIC-19 SOCIAL/CULTURAL-30
 ART-5 EDUCATION-10 INVENTION-14 PHILOSOPHY-20 TRANSPORTATION-25

㉓ CLAIMS: explain --
 'first'
 'oldest'
 'only'

㉔ functions WHEN HISTORICALLY SIGNIFICANT: House ㉕ dates of initial construction: c. 1882 1875 ㉖ ETHNIC GROUP ASSOCIATION: _____
 CURRENTLY: House major alterations: _____ historic events: _____

㉗ architectural style(s): Waldenate ㉘ architect: _____ ㉙ master builder: _____ ㉚ engineer: _____

㉛ landscape architect / garden designer: _____ ㉜ interior decorator: _____ ㉝ artist: _____ ㉞ artisan: _____ ㉟ builder / contractor: _____

㊱ NAMES give role & date
 PERSONAL: Samuel F. Phillips, org. owner of land, post Civil War solicitor-general of U.S.
 Augustus Summerfield Merrimon, org. owner of house, judge, lawyer, U.S. Senator (1672-79), NC supreme court justice
 EVENTS: Mr. & Mrs. J. Stanley Wynne, donated house to Peace Institute (College) in 1919 for use as a dormitory
 INSTITUTIONAL: _____

㊲ NATIONAL REGISTER WRITE-UP
Frame, weatherboarding; 2 stories, irregular shape, intersecting hipped roof with exaggerated modillions, 2 interior chimneys; front entrance with wide transom and side lights, full-width 1-story entrance porch interrupted by 2-story gabled porch with 1st story bay window, segmental-arched windows with decorative molding.
 One of Raleigh's best remaining Waldenate dwellings; home of Augustus Merriman, lawyer, judge, U.S. Senator, and NC supreme court justice; served 1919-1970s, as dormitory and president's house of Peace College.