

NATIONAL REGISTER OF HISTORIC PLACES  
INVENTORY - NOMINATION FORM

(Type all entries - complete applicable sections)

|                  |                |
|------------------|----------------|
| STATE:           | North Carolina |
| COUNTY:          | Chatham        |
| FOR NPS USE ONLY |                |
| ENTRY DATE       | NOV 18 1974    |

SEE INSTRUCTIONS

**1. NAME**

COMMON:  
Alston-DeGraffenried House

AND/OR HISTORIC:

**2. LOCATION**

STREET AND NUMBER: *W of Pittsboro off U.S. 64*  
North side U.S. 64, 4 mi. west of Pittsboro

CITY OR TOWN: Pittsboro vicinity

CONGRESSIONAL DISTRICT: Fourth  
The Hon. Ike F. Andrews

STATE: North Carolina      CODE: 37      COUNTY: Chatham      CODE: 037

**3. CLASSIFICATION**

| CATEGORY<br>(Check One)  | OWNERSHIP  | STATUS  | ACCESSIBLE TO THE PUBLIC   |
|--|--|---|--|
| <input type="checkbox"/> District<br><input checked="" type="checkbox"/> Building<br><input type="checkbox"/> Site <input type="checkbox"/> Structure<br><input type="checkbox"/> Object | <input type="checkbox"/> Public<br><input checked="" type="checkbox"/> Private<br><input type="checkbox"/> Both                                    | Public Acquisition:<br><input type="checkbox"/> In Process<br><input type="checkbox"/> Being Considered   | <input checked="" type="checkbox"/> Occupied<br><input type="checkbox"/> Unoccupied<br><input type="checkbox"/> Preservation work in progress  |
| PRESENT USE (Check One or More as Appropriate)   |  |   |  |
| <input type="checkbox"/> Agricultural<br><input type="checkbox"/> Commercial<br><input type="checkbox"/> Educational<br><input type="checkbox"/> Entertainment                           | <input type="checkbox"/> Government<br><input type="checkbox"/> Industrial<br><input type="checkbox"/> Military<br><input type="checkbox"/> Museum | <input type="checkbox"/> Park<br><input checked="" type="checkbox"/> Private Residence<br><input type="checkbox"/> Religious<br><input type="checkbox"/> Scientific | <input type="checkbox"/> Transportation<br><input type="checkbox"/> Other (Specify) _____<br>Yes:<br><input type="checkbox"/> Restricted<br><input type="checkbox"/> Unrestricted<br><input type="checkbox"/> No |

**4. OWNER OF PROPERTY**

OWNER'S NAME: Mr. Ken Lessler

STREET AND NUMBER: 307 NWM Building

CITY OR TOWN: Chapel Hill      STATE: North Carolina      CODE: 37

**5. LOCATION OF LEGAL DESCRIPTION**

COURTHOUSE, REGISTRY OF DEEDS, ETC.: Chatham County Courthouse

STREET AND NUMBER:

CITY OR TOWN: Pittsboro      STATE: North Carolina      CODE: 37

**6. REPRESENTATION IN EXISTING SURVEYS**

TITLE OF SURVEY:

DATE OF SURVEY:       Federal       State       County       Local

DEPOSITORY FOR SURVEY RECORDS:

STREET AND NUMBER:

CITY OR TOWN:      STATE:      CODE:

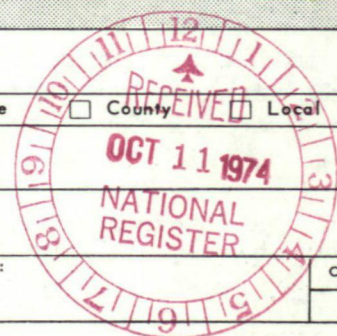

STATE: North Carolina

COUNTY: Chatham

FOR NPS USE ONLY

ENTRY NUMBER: NOV 18 1974

DATE:

7. DESCRIPTION

|           |   |  |                                |   |                                |                                    |
|-----------|---|--|--------------------------------|---|--------------------------------|------------------------------------|
| CONDITION | (Check One)                                 |  |                                |   |                                |                                    |
|           | <input type="checkbox"/> Excellent          | <input checked="" type="checkbox"/> Good | <input type="checkbox"/> Fair  | <input type="checkbox"/> Deteriorated             | <input type="checkbox"/> Ruins | <input type="checkbox"/> Unexposed |
|           | (Check One)                                 |  |                                | (Check One)                                       |                                |                                    |
|           | <input checked="" type="checkbox"/> Altered | <input type="checkbox"/> Unaltered       | <input type="checkbox"/> Moved | <input checked="" type="checkbox"/> Original Site |                                |                                    |

DESCRIBE THE PRESENT AND ORIGINAL (if known) PHYSICAL APPEARANCE

The Alston-DeGraffenried House is a large two-story plantation house flanked by large trees and approached by a walk between handsome boxwoods. To the rear are a number of outbuildings, including a one-story, three-bay kitchen with a massive stone chimney.

The form of the house--five bays wide, standing high on a raised basement and topped by a tall hip roof--is unusual in North Carolina and suggestive of the sophisticated Georgian and Federal houses of South Carolina. The exterior end chimneys and the simple detail of the finish, however, are more typical of Piedmont Chatham County. This contrast recurs inside as well: a rather sophisticated off-center-hall plan allows for a large east drawing room, finished with high-style woodwork and plaster, in contrast to the much simpler finish of the rest of the house and the plain stair. The overall impression of the house--consistent with the character of the builder family--is of a vernacular local version of a rather sophisticated and ambitious house-type.

There is evidence that the dwelling was originally a smaller gable-roof building, with a hall-and-parlor plan, that faced east or west and had end chimneys at north and south ends. This more modest house was expanded by the addition of a hall and two rooms to the east, the chimneys moved, and the roof raised to a high hip, creating a much grander house--perhaps for the 1822 marriage of John Jones Alston.

The house is of frame, covered with plain weatherboards, and it stands upon a raised brick basement and is covered by a hip roof. The main (south) facade is five bays wide, with a central entrance. The sides are three bays deep: on the east is a single chimney, flanked by a single window at each level to the front and two windows to the rear; on the west side are two chimneys, with a door at the first level between them and windows to front and rear. The chimneys are of irregular common bond and have single shoulders. The windows, which contain nine-over-nine sash at the first level and nine-over-six at the second, have simple molded cases and plain sills. The entrance consists of a single door surmounted by a graceful fanlight with molded surround and keystone. Pilasters on the facade between the door and flanking windows suggest the outline of a small entrance porch that antedated the present full-width Victorian porch with turned balustrade and bracketed posts. A similar porch extends along the west side of the house and the west half of the rear facade; on the east side of the rear of the house are a number of one-story additions.

The interior of the house follows an off-center-hall plan, two rooms deep, with the front rooms being considerably larger than the rear ones and the right (east) larger than the left. The finish throughout the interior is of simple Federal design with the exception of the large front east room, which is quite elaborate. This room features a handsome, academic three-part Federal mantel with symmetrically molded pilasters carrying a frieze adorned with sunbursts in high relief on the center tablet and end blocks. The molded cornice and shelf break out over all three elements. The wainscot is flat-paneled, with woodgraining to simulate concave cornered panels, a motif that recurs on the six-panel doors. The

SEE INSTRUCTIONS

**NATIONAL REGISTER OF HISTORIC PLACES  
INVENTORY - NOMINATION FORM**

(Continuation Sheet)

|                  |             |
|------------------|-------------|
| STATE            |             |
| North Carolina   |             |
| COUNTY           |             |
| Chatham          |             |
| FOR NPS USE ONLY |             |
| ENTRY NUMBER     | DATE        |
|                  | NOV 18 1974 |

(Number all entries)

7.

simple molded chair rail serves as window sills, and the window and door frames are symmetrically molded ones accented with plain corner blocks. The plaster work in this room is quite impressive: the ceiling medallion has concentric rings of acanthus and other foliate motifs, with a centerpiece of radiating acanthus; the cornice has a frieze of floral garlands beneath a course of modillions, each adorned with an acanthus outlined by a bead motif.

The two west rooms have simple Federal finish, including a flat-paneled wainscot and typical late Federal three-part mantel with symmetrically molded pilasters; the rear east room is unheated. The second-story rooms have plastered dados and plain mantels, each with a molded architrave and backband beneath a small, plain frieze and molded shelf. Throughout the house, the chair rail serves as window sills; most of the door and window cases are simple molded ones. The stair, which rises at the rear of the hall with two flights and a transverse landing, is quite plain; it has a square newel and posts each topped by a sphere, slender balusters, and a rounded handrail. The open string is unadorned, and the spandrel is flat-paneled. A simple secondary stair occurs along the partition wall in the west rear room, rising back-to-front.



**8. SIGNIFICANCE**

PERIOD (Check One or More as Appropriate)

- |  |                                       |  |                                       |
|--|---------------------------------------|--|---------------------------------------|
| <input type="checkbox"/> Pre-Columbian | <input type="checkbox"/> 16th Century | <input type="checkbox"/> 18th Century            | <input type="checkbox"/> 20th Century |
| <input type="checkbox"/> 15th Century  | <input type="checkbox"/> 17th Century | <input checked="" type="checkbox"/> 19th Century |                                       |

SPECIFIC DATE(S) (If Applicable and Known)

1810-1825

AREAS OF SIGNIFICANCE (Check One or More as Appropriate)

- |  |                                      |  |  |
|--|--------------------------------------|--|--|
| <input type="checkbox"/> Aboriginal              | <input type="checkbox"/> Education   | <input type="checkbox"/> Political           | <input type="checkbox"/> Urban Planning        |
| <input type="checkbox"/> Prehistoric             | <input type="checkbox"/> Engineering | <input type="checkbox"/> Religion/Philosophy | <input type="checkbox"/> Other (Specify) _____ |
| <input type="checkbox"/> Historic                | <input type="checkbox"/> Industry    | <input type="checkbox"/> Science             | _____  |
| <input type="checkbox"/> Agriculture             | <input type="checkbox"/> Invention   | <input type="checkbox"/> Sculpture           | _____  |
| <input checked="" type="checkbox"/> Architecture | <input type="checkbox"/> Landscape   | <input type="checkbox"/> Social/Humanitarian | _____  |
| <input type="checkbox"/> Art                     | <input type="checkbox"/> Literature  | <input type="checkbox"/> Theater             | _____  |
| <input type="checkbox"/> Commerce                | <input type="checkbox"/> Military    | <input type="checkbox"/> Transportation      | _____  |
| <input type="checkbox"/> Communications          | <input type="checkbox"/> Music       |  |  |
| <input type="checkbox"/> Conservation            |                                      |  |  |

STATEMENT OF SIGNIFICANCE

The Alston-DeGraffenried House was probably completed in the 1820s for John Jones Alston. The house is of particular interest as an unusual vernacular version of a rather high-style house type. The form--five bays wide with high hip roof and raised basement--and the off-center-hall plan are suggestive of sophisticated Georgian houses, akin to those in the east and in South Carolina; the relatively simple finish of the house--with the exception of the elaborately treated Adamesque parlor--is more typical of Piedmont North Carolina.

The Alston-Allston family, who settled in North and South Carolina early in the eighteenth century, came to be quite numerous and prominent among the close-knit antebellum planter society. Joseph John Alston settled in Halifax County, North Carolina, and was a member of the Assembly from Edgecombe County, from 1744 to 1746, and a justice of the peace. By his will, dated January 5, 1780, he left to his son, Joseph John Alston, "all my lands and plantation lying in the county of Chatham. . . ."

The younger Joseph John Alston, who came to be called "Chatham Jack," came to Chatham County--according to census records--between 1790 and 1800. He was a conspicuous public figure in Chatham County until his death in 1841. On June 1, 1791, he married Martha Kearney, and on March 17, 1792, their son, John Jones Alston, was born, perhaps on the Chatham County plantation. In 1800 Chatham Jack had eighteen slaves; by 1810 he had 168 slaves--making him one of the largest slave holders in the county.

The traditional date given to the house now known as the Alston-DeGraffenreid House is 1810. Local tradition states that Chatham Jack built the house on the Harland's (now Holland's) Creek property and settled his son in it. John Jones Alston was a student at the University of North Carolina in 1808-1809, and was there as late as 1812. He served in the state House of Commons in 1817. It is possible that a modest house was built about 1810 and expanded about 1822, the year of his marriage to Adaline Williams. John Jones Alston, like his father, was a prominent planter in Chatham County.

His title to his dwelling plantation was confirmed by his father's will, (dated September 30, 1839, probated 1841) in which John Jones Alston received a "tract of 300 acres lying on Harland's Creek including the house in which he lives. . . ." He survived his father only one year, for on November, 14,

SEE INSTRUCTIONS

9. MAJOR BIBLIOGRAPHICAL REFERENCES

Research by John Baxton Flowers, III, survey specialist; architectural description by Catherine W. Cockshutt, survey supervisor.  
 Degraffenried, Thomas P. The DeGraffenried Family Scrapbook (Charlottesville) 1956.  
 Chatham County Records, Chatham County Courthouse, Pittsboro, North Carolina (Subgroups: Deeds, Wills, Estates).  
 Chatham County Records, Division of Archives and History, Raleigh, North Carolina (Subgroups: Deeds, Wills, Estates).

17/6588940/3955560  
 17/6588960/3955090  
 SEE INSTRUCTIONS  
 17/6588690/3955090

10. GEOGRAPHICAL DATA

| LATITUDE AND LONGITUDE COORDINATES<br>DEFINING A RECTANGLE LOCATING THE PROPERTY |                         |                         | O<br>R | LATITUDE AND LONGITUDE COORDINATES<br>DEFINING THE CENTER POINT OF A PROPERTY<br>OF LESS THAN TEN ACRES |                         |  |
|--|-------------------------|-------------------------|--------|---|-------------------------|--|
| CORNER   | LATITUDE                | LONGITUDE               |        | LATITUDE  | LONGITUDE               |  |
|  | Degrees Minutes Seconds | Degrees Minutes Seconds |        | Degrees Minutes Seconds   | Degrees Minutes Seconds |  |
| NW   | 35° 43 ' 59 "           | 79° 14 ' 32 "           |        | ° ' "   | ° ' "                   |  |
| NE   | 35° 43 ' 59 "           | 79° 14 ' 43 "           |        |   |                         |  |
| SE   | 35° 43 ' 44 "           | 79° 14 ' 43 "           |        |   |                         |  |
| SW   | 35° 43 ' 44 "           | 79° 14 ' 32 "           |        |   |                         |  |

APPROXIMATE ACREAGE OF NOMINATED PROPERTY: 25 acres

LIST ALL STATES AND COUNTIES FOR PROPERTIES OVERLAPPING STATE OR COUNTY BOUNDARIES

| STATE: | CODE | COUNTY  | CODE |
|--------|------|---------|------|
| STATE: | CODE | COUNTY: | CODE |
| STATE: | CODE | COUNTY: | CODE |
| STATE: | CODE | COUNTY: | CODE |

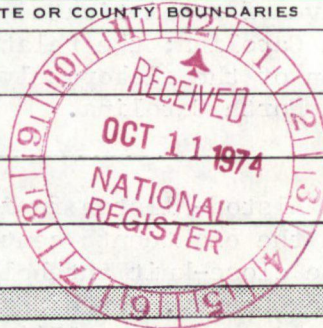

11. FORM PREPARED BY

NAME AND TITLE:  
**Survey and Planning Unit**

ORGANIZATION: **Division of Archives and History** DATE: **25 September 1974**

STREET AND NUMBER:  
**109 East Jones Street**

CITY OR TOWN: **Raleigh** STATE: **North Carolina** CODE: **37**

12. STATE LIAISON OFFICER CERTIFICATION

NATIONAL REGISTER VERIFICATION

As the designated State Liaison Officer for the National Historic Preservation Act of 1966 (Public Law 89-665), I hereby nominate this property for inclusion in the National Register and certify that it has been evaluated according to the criteria and procedures set forth by the National Park Service. The recommended level of significance of this nomination is:

National  State  Local

Name Robert E. Stipe

Title State Historic Preservation Officer

Date 25 September 1974

I hereby certify that this property is included in the National Register.

Ad Montrose  
 Director, Office of Archeology and Historic Preservation

Date 11/18/74

ATTEST:  
Charles H. ...  
 Keeper of The National Register

Date 11-13-74

**NATIONAL REGISTER OF HISTORIC PLACES  
INVENTORY - NOMINATION FORM**

(Continuation Sheet)

|                  |                |      |
|------------------|----------------|------|
| STATE            | North Carolina |      |
| COUNTY           | Chatham        |      |
| FOR NPS USE ONLY |                |      |
| ENTRY NUMBER     | NOV 18 1974    | DATE |

(Number all entries)

8.

1842, Adaline Williams Alston was made administratrix of her husband's estate, which his verbal will of September 15, 1842, left to her, "to do with as she pleases." According to the transcript of his verbal will, Alston died "in his own dwelling house." His estate papers leave no doubt that his widow received the dwelling house in her dower partition of the plantation. After Adaline's death, the property went to their daughter Delia (1829-1914), wife of John Baker DeGraffenried, a descendent of Baron Christophe DeGraffenried, founder of New Bern, North Carolina.

The DeGraffenrieds purchased additional portions of the Alston estate, and left it to their only child, Pattie D. Peay. Mrs. Peay, in her late years, lived on her Chatham plantation, and on February 28, 1921 she deeded the 900-acre tract to her four daughters who kept it in good condition as a country retreat, opened during the spring and summer months of each year. In 1972 their heirs sold the plantation to Kenneth Cooper of nearby Pittsboro, who in turn sold the house and a small acreage to Ken Lessler of Chapel Hill.



PROPERTY Alston De Graffenried House STATE N.C.

WORKING NUMBER 10.11.74.1693

*Chatham*

TECH REVIEW  
PHOTOS 3  
MAPS 1

74001339

CONTROL REVIEW  
.

*cm*  
*10.15.*  
*74*

*OK*

HISTORIAN

*Return or Accept*  
*W.R. Luce*  
*11/5/74*

ARCHITECTURAL HISTORIAN *number of one story additions to rear.*  
*Return for photo of rear and additional information*  
*on rear. I called the state several times trying to get*  
*information on this nomination.*

*Return*  
*EBNICK*  
*10-31-74*

ARCHEOLOGIST

REVIEW UNIT CHIEF

*Accept*  
*COE*  
*11/6/74*

BRANCH CHIEF

KEEPER

*Henry*  
*for W. Luce*  
*11.13.74*

National Register Write-up 11/27/74

Send-back \_\_\_\_\_

Federal Register entry 2/75

Re-submit \_\_\_\_\_

Entered NOV 18 1974



NEGATIVE NUMBER N-71-7-318  
PHOTOGRAPHER Tony Vaughn  
PHOTO DATE 4-71  
SUBJECT DeGraffenried House

Chatham, Co. near Pittsboro

US 64

FORM 10-301 A  
(6/72)

UNITED STATES DEPARTMENT OF THE INTERIOR  
NATIONAL PARK SERVICE

**NATIONAL REGISTER OF HISTORIC PLACES  
PROPERTY PHOTOGRAPH FORM**

(Type all entries - attach to or enclose with photograph)

**1. NAME**

COMMON

AND/OR HISTORIC

NUMERIC CODE (Assigned by NPS)

Alston-DeGraffenried House

NOV 18 1974

**2. LOCATION**

STATE

North Carolina

COUNTY

Chatham

TOWN

Pittsboro

STREET AND NUMBER

North side U.S. 64, 4 mi. west of Pittsboro

**3. PHOTO REFERENCE**

PHOTO CREDIT

DATE

NEGATIVE FILED AT

Tony Vaughn

April, 1971

Division of Archives and History

**4. IDENTIFICATION**

DESCRIBE VIEW, DIRECTION, ETC.

Overall view, looking northeast

**PROPERTY OF THE NATIONAL REGISTER**

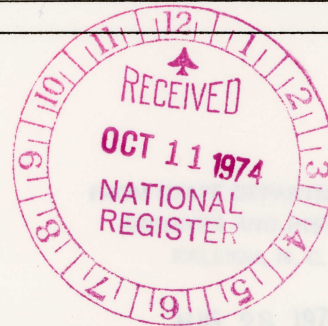

GPO 932-009

PRINT BY NORTH CAROLINA  
MUSEUM OF HISTORY



NEGATIVE NUMBER N-73-6-2635-2669  
PHOTOGRAPHER Catherine Cockshutt  
PHOTO DATE June 73  
SUBJECT DeGraffenried House

U.S. 64. W of Pittsboro

Chatham Co.

FORM 10-301 A  
(6/72)

UNITED STATES DEPARTMENT OF THE INTERIOR  
NATIONAL PARK SERVICE

**NATIONAL REGISTER OF HISTORIC PLACES  
PROPERTY PHOTOGRAPH FORM**

*(Type all entries - attach to or enclose with photograph)*

**1. NAME**

COMMON

AND/OR HISTORIC

NUMERIC CODE *(Assigned by NPS)*

Alston-DeGraffenried House

NOV 18 1974

**2. LOCATION**

STATE

North Carolina

COUNTY

Chatham

TOWN

Pittsboro

STREET AND NUMBER

North side U.S. 64, 4 mi. west of Pittsboro

**3. PHOTO REFERENCE**

PHOTO CREDIT

DATE

NEGATIVE FILED AT

Catherine W. Cockshutt

June, 1973

Division of Archives and History

**4. IDENTIFICATION**

DESCRIBE VIEW, DIRECTION, ETC.

Kitchen, looking north

**PROPERTY OF THE NATIONAL REGISTER**



GPO 932-009

AUG 28 1974

DEPARTMENT OF  
HISTORY  
C.  
PRINT BY NORTH CAROLINA  
MUSEUM OF HISTORY

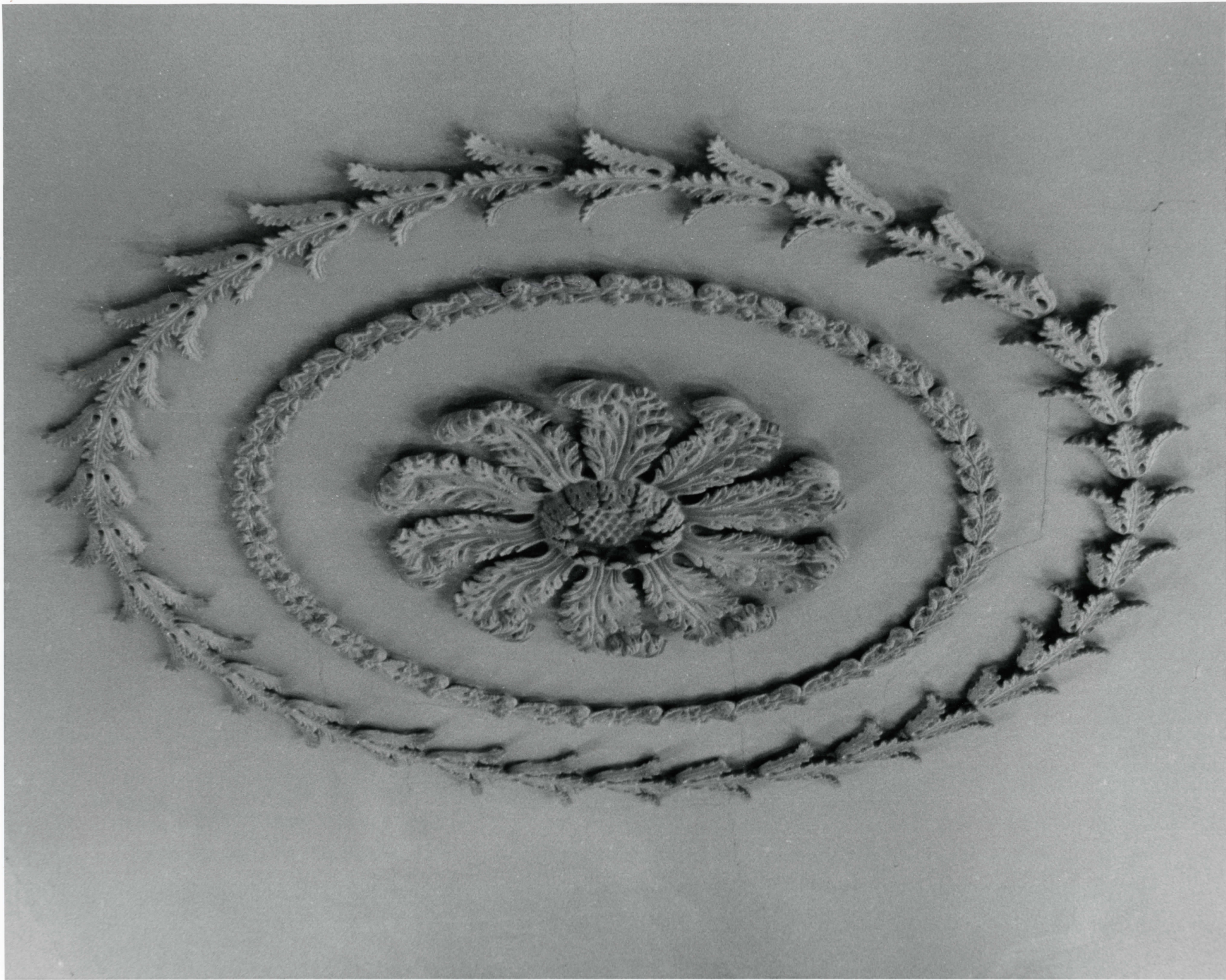

NEGATIVE NUMBER N-73-6-2670-2703  
PHOTOGRAPHER Catherine Cockshutt  
PHOTO DATE June '73  
SUBJECT De Graffenried House  
US 64 w of Pittsboro  
e hatham Co.

FORM 10-301 A  
(6/72)

UNITED STATES DEPARTMENT OF THE INTERIOR  
NATIONAL PARK SERVICE

**NATIONAL REGISTER OF HISTORIC PLACES  
PROPERTY PHOTOGRAPH FORM**

*(Type all entries - attach to or enclose with photograph)*

|   |                   |                                       |
|---|-------------------|---------------------------------------|
| <b>1. NAME</b>                              |                   |                                       |
| COMMON                                      | AND/OR HISTORIC   | NUMERIC CODE <i>(Assigned by NPS)</i> |
| Alston-DeGraffenried House                  |                   | NOV 18 1974                           |
| <b>2. LOCATION</b>                          |                   |                                       |
| STATE<br>North Carolina                     | COUNTY<br>Chatham | TOWN<br>Pittsboro                     |
| STREET AND NUMBER                           |                   |                                       |
| North side U.S. 64, 4 mi. west of Pittsboro |                   |                                       |
| <b>3. PHOTO REFERENCE</b>                   |                   |                                       |
| PHOTO CREDIT                                | DATE              | NEGATIVE FILED AT                     |
| Catherine W. Cockshutt                      | June, 1973        | Division of Archives and History      |

**4. IDENTIFICATION**

DESCRIBE VIEW, DIRECTION, ETC.

Plaster medallion in east parlor

**PROPERTY OF THE NATIONAL REGISTER**

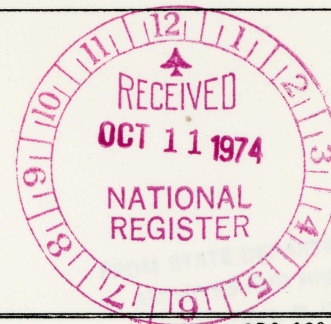

GPO 932-009

AUG 28 1974

PRINT BY NORTH CAROLINA  
MUSEUM OF HISTORY

NATIONAL REGISTER OF HISTORIC PLACES

PROPERTY MAP FORM

(Type all entries - attach to or enclose with map)

|                  |      |
|------------------|------|
| STATE            |      |
| North Carolina   |      |
| COUNTY           |      |
| Chatham          |      |
| FOR NPS USE ONLY |      |
| ENTRY NUMBER     | DATE |
| NOV 18 1974      |      |

SEE INSTRUCTIONS

|   |      |         |      |
|---|------|---------|------|
| <b>1. NAME</b>                              |      |         |      |
| COMMON: Alston-DeGraffenried House          |      |         |      |
| AND/OR HISTORIC:                            |      |         |      |
| <b>2. LOCATION</b>                          |      |         |      |
| STREET AND NUMBER:                          |      |         |      |
| North side U.S. 64, 4 mi. west of Pittsboro |      |         |      |
| CITY OR TOWN:                               |      |         |      |
| Pittsboro                                   |      |         |      |
| STATE:                                      | CODE | COUNTY: | CODE |
| North Carolina                              | 37   | Chatham | 037  |
| <b>3. MAP REFERENCE</b>                     |      |         |      |
| SOURCE:                                     |      |         |      |
| USGS Map, Pittsboro Quadrangle              |      |         |      |
| SCALE: 1: 24,000                            |      |         |      |
| DATE: 1970                                  |      |         |      |
| <b>4. REQUIREMENTS</b>                      |      |         |      |
| TO BE INCLUDED ON ALL MAPS                  |      |         |      |
| 1. Property boundaries where required.      |      |         |      |
| 2. North arrow.                             |      |         |      |
| 3. Latitude and longitude reference.        |      |         |      |

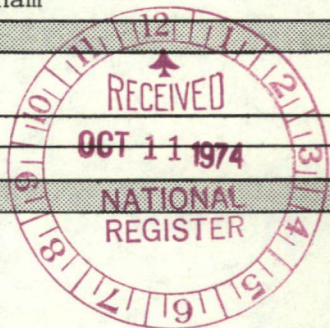

5155 I SE  
(FARRINGTON)



UTM REF Wn  
7-14-74  
07658940  
3955560  
07658960  
3955090  
07658690  
3955090  
07658670  
3955560

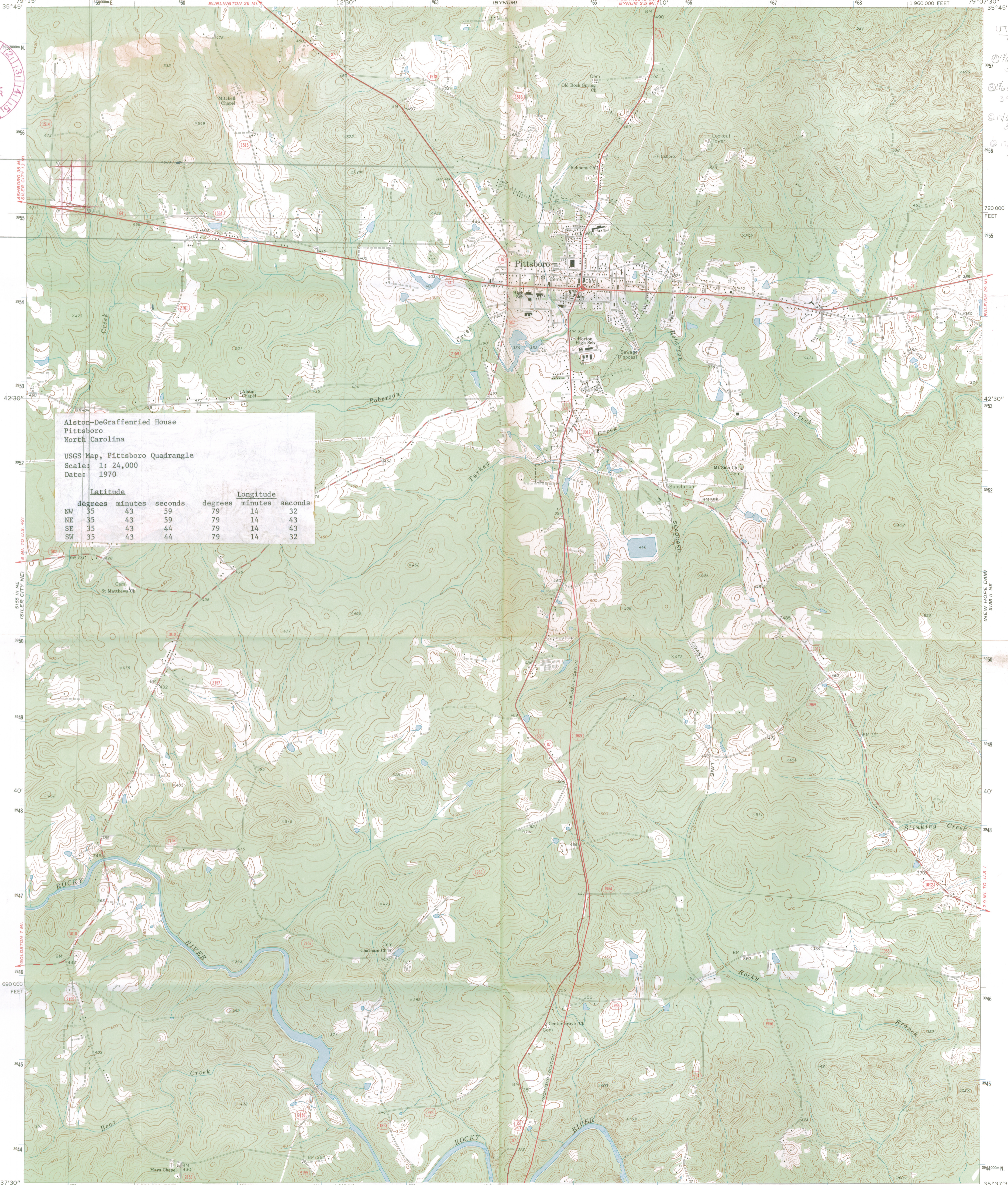

Alston-DeGraffenried House  
Pittsboro  
North Carolina

USGS Map, Pittsboro Quadrangle  
Scale: 1: 24,000  
Date: 1970

| Latitude |         |         | Longitude |         |         |    |
|----------|---------|---------|-----------|---------|---------|----|
| degrees  | minutes | seconds | degrees   | minutes | seconds |    |
| NW       | 35      | 43      | 59        | 79      | 14      | 32 |
| NE       | 35      | 43      | 59        | 79      | 14      | 43 |
| SE       | 35      | 43      | 44        | 79      | 14      | 43 |
| SW       | 35      | 43      | 44        | 79      | 14      | 32 |

Mapped, edited, and published by the Geological Survey  
Control by USGS, USC&GS, and USCE  
Topography by photogrammetric methods from aerial  
photographs taken 1965. Field checked 1970  
Polyconic projection. 1927 North American datum  
10,000-foot grid based on North Carolina coordinate system  
1000-meter Universal Transverse Mercator grid ticks,  
zone 17, shown in blue

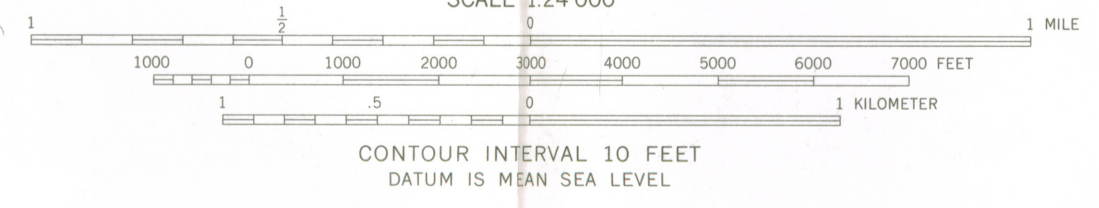
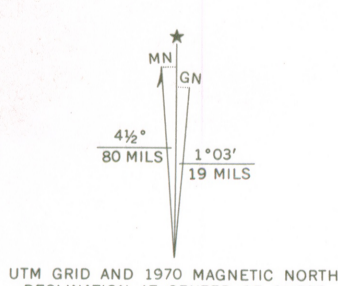

ROAD CLASSIFICATION

Primary highway, hard surface  
Secondary highway, hard surface  
Light-duty road, hard or improved surface  
Unimproved road

○ Interstate Route    □ U. S. Route    ○ State Route



PITTSBORO, N. C.  
N3537.5—W7907.5/7.5

1970

AMS 5155 II NW—SERIES V842

THIS MAP COMPLIES WITH NATIONAL MAP ACCURACY STANDARDS  
FOR SALE BY U. S. GEOLOGICAL SURVEY, WASHINGTON, D. C. 20242  
A FOLDER DESCRIBING TOPOGRAPHIC MAPS AND SYMBOLS IS AVAILABLE ON REQUEST





STATE OF NORTH CAROLINA  
Department of Cultural Resources  
Raleigh 27611

25 September 1974

James E. Holshouser, Jr.  
Governor

Division of Archives and History  
Robert E. Stipe, Director

Grace J. Rohrer  
Secretary

Dr. William J. Murtagh  
National Register of Historic Places  
Department of the Interior  
National Park Service  
18th and C streets, N.W.  
Washington, D. C. 20240



Dear Dr. Murtagh:

We are enclosing a nomination for the Alston-DeGraffenried House in Chatham County, North Carolina, to be entered in the National Register of Historic Places.

We trust you will find this nomination in order. If there are any questions, please call us.

Sincerely yours,

A handwritten signature in black ink, appearing to read "Robert E. Stipe".

Robert E. Stipe  
State Historic Preservation Officer

enclosures

cc: Hon. Sam J. Ervin, Jr.  
Hon. Jesse Helms  
Hon. Ike F. Andrews

5  
-IKE ANDREWS  
4TH DISTRICT, NORTH CAROLINA

501 CANNON HOUSE OFFICE BUILDING  
(202) 225-1784

COMMITTEE ON  
EDUCATION AND LABOR

Congress of the United States  
House of Representatives  
Washington, D.C. 20515

DISTRICT OFFICES:  
207 POST OFFICE BUILDING  
DURHAM, NORTH CAROLINA 27701  
(919) 286-0411  
220 FEDERAL BUILDING  
RALEIGH, NORTH CAROLINA 27601  
(919) 755-4120  
101 FEDERAL BUILDING  
ASHEBORO, NORTH CAROLINA 27203  
(919) 625-3060

October 31, 1974

Dr. William J. Murtagh  
National Register of Historic Places  
Department of the Interior  
National Park Service  
Eighteenth and C Streets, NW  
Washington, D.C. 20240

Dear Dr. Murtagh:

Mr. Robert E. Stipe, State Historic Preservation Officer for the State of North Carolina, has brought to my attention the fact that two houses in the Fourth Congressional District are being nominated for entry in the National Register of Historic Places.

One of the houses is located in my native county, Chatham, and it would be a particular honor if the Alston-DeGraffenried House were selected as one of historical significance. The other, the James Mangum House in Wake County, may well be destroyed if it is not designated as an Historical Place. May I add that your consideration of the merits of each house will be greatly appreciated.

Thank you for your kind attention to this matter.

Sincerely,

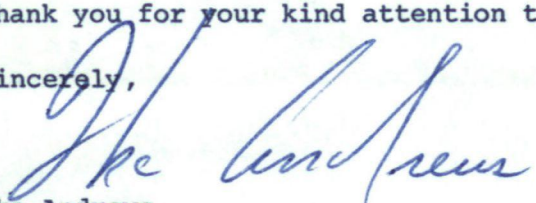
  
Ike Andrews  
Member of Congress

IA/es

November 12, 1974

Honorable Ike Andrews  
House of Representatives  
Washington, D.C.

Dear Mr. Andrews:

I am pleased to acknowledge your inquiry on behalf of Mr. Robert E. Stipe concerning the nomination of the Alston-DeGraffenried House in Chatham County and the James Mangum House in Wake County to the National Register of Historic Places.

We appreciate your interest in this matter and will provide you a reply at our earliest opportunity.

Sincerely yours,

Ronald H. Walker

Ronald H. Walker  
Director

cc:  
LS (2) ) w/c of inc.

HCGilley:11/12/74

ENTRIES IN THE NATIONAL REGISTER

STATE NORTH CAROLINA

Date Entered      NOV 18 1974

| <u>Name</u>                | <u>Location</u>                      |
|----------------------------|--------------------------------------|
| Mangum, James, House       | Creedmore vicinity<br>Wake County    |
| Alston-DeGraffenried House | Pittsboro vicinity<br>Chatham County |

Also Notified

Hon. Sam J. Ervin, Jr.  
Hon. Jesse Helms  
Hon. Ike F. Andrews  
Regional Director, Southeast  
Region

PR      MMott      11/18/74

State Historic Preservation Officer  
Mr. Robert E. Stipe  
Director  
Division of Archives and History  
Department of Cultural Resources  
109 East Jones Street  
Raleigh, North Carolina 27611

*Cg 11/20*

*J. Thorman  
W. Murtagh  
P. Mortensen  
T.W. 200  
11/20  
C. W. 11/21*

H34-PR

NOV 22 1974

Honorable Ike Andrews  
House of Representatives  
Washington, D.C.

Dear Mr. Andrews:

Thank you for your letter on behalf of Mr. Robert E. Stipe concerning the nomination of the Alston-DeGraffenried House in Chatham County, North Carolina, and the James Mangum House in Wake County, North Carolina, to the National Register of Historic Places.

We are pleased to advise you that the Alston-DeGraffenried House and the James Mangum House were entered in the National Register November 18, 1974. Enclosed is a leaflet which describes the National Register program.

We appreciate your interest in historic preservation.

Sincerely yours,

Ernest Allen Connolly  
Associate

Director

Enclosure

bcc:

Mr. Robert E. Stipe  
Director, Division of  
Archives and History  
Department of Cultural Resources  
109 East Jones Street  
Raleigh, North Carolina 27611 ) w/c of inc.  
Regional Director, Southeast Region ) w/c of inc.  
Director's Reading File

DI  
P PH) PR) IS)

✓ BASIC FILE RETAINED IN PR

FNP:JThorman:aep: 11-20-74

*WTH  
11-20*