

452

United States Department of the Interior
National Park Service

Apr

NATIONAL REGISTER OF HISTORIC PLACES
REGISTRATION FORM

This form is for use in nominating or requesting determinations for individual properties and districts. See instructions in How to Complete the National Register of Historic Places Registration Form (National Register Bulletin 16A). Complete each item by marking "x" in the appropriate box or by entering the information requested. If any item does not apply to the property being documented, enter "N/A" for "not applicable." For functions, architectural classification, materials, and areas of significance, enter only categories and subcategories from the instructions. Place additional entries and narrative items on continuation sheets (NPS Form 10-900a). Use a typewriter, word processor, or computer, to complete all items.

1. Name of property

historic name McCanless, Walter, House

other names/site number Hedrick House, Donaldson House

2. Location

street & number 200 Confederate Avenue not for publication N/A

city or town Salisbury vicinity N/A

state North Carolina code NC county Rowan code 159 zip code 28144

3. State/Federal Agency Certification

As the designated authority under the National Historic Preservation Act of 1986, as amended, I hereby certify that this X nomination request for determination of eligibility meets the documentation standards for registering properties in the National Register of Historic Places and meets the procedural and professional requirements set forth in 36 CFR Part 60. In my opinion, the property X meets does not meet the National Register Criteria. I recommend that this property be considered significant nationally statewide X locally. (See continuation sheet for additional comments.)

Jeffrey Brown SHPD 2/25/05
Signature of certifying official Date

North Carolina Department of Cultural Resources
State or Federal agency and bureau

In my opinion, the property meets does not meet the National Register criteria. (See continuation sheet for additional comments.)

Signature of commenting or other official Date

State or Federal agency and bureau

4. National Park Service Certification

I, hereby certify that this property is:

- entered in the National Register
 See continuation sheet.
- determined eligible for the National Register
 See continuation sheet.
- determined not eligible for the National Register
- removed from the National Register
- other (explain): _____

Edson Beall
Signature of the Keeper

Date of Action
5/21/05

McCanless, Walter, House
Name of Property

Rowan, NC
County and State

5. Classification

Ownership of Property
(Check as many boxes as apply)

Category of Property
(Check only one box)

Number of Resources within Property
(Do not include previously listed resources in the count)

private
 public-local
 public-State
 public-Federal

building(s)
 district
 site
 structure
 object

Contributing	Noncontributing	
<u>2</u>	<u>0</u>	buildings
<u>0</u>	<u>0</u>	sites
<u>1</u>	<u>0</u>	structures
<u>0</u>	<u>0</u>	objects
<u>3</u>	<u>0</u>	Total

Name of related multiple property listing
(Enter "N/A" if property is not part of a multiple property listing.)
N/A

Number of contributing resources previously listed in the National Register
N/A

6. Function or Use

Historic Functions
(Enter categories from instructions)

Cat: <u>DOMESTIC</u>	Sub: <u>single dwelling</u>
<u>DOMESTIC</u>	<u>secondary structure</u>
_____	_____
_____	_____
_____	_____
_____	_____
_____	_____

Current Functions
(Enter categories from instructions)

Cat: <u>DOMESTIC</u>	Sub: <u>single dwelling</u>
<u>DOMESTIC</u>	<u>secondary structure</u>
_____	_____
_____	_____
_____	_____
_____	_____
_____	_____

7. Description

Architectural Classification (Enter categories from instructions)

Italian Renaissance

Materials (Enter categories from instructions)

foundation	<u>BRICK</u>
roof	<u>TERRA COTTA</u>
	<u>ASPHALT</u>
walls	<u>BRICK</u>
	<u>STONE</u>
other	<u>CERAMIC TILE</u>
	<u>IRON</u>

Narrative Description

(Describe the historic and current condition of the property on one or more continuation sheets.)

United States Department of the Interior
National Park Service

National Register of Historic Places Continuation Sheet

Section Number 7 Page 1

McCanless, Walter, House
Rowan County, North Carolina

NARRATIVE DESCRIPTION:

Summary:

Located in what is commonly referred to as the Confederate Avenue area of Salisbury, the Walter McCanless House is a stately, two-story Renaissance Revival residence situated on a spacious lot at 200 Confederate Avenue. This masonry residence constructed of buff brick contains regularly spaced windows and boasts a hipped roof finished in green glazed terra cotta tiles. The exterior is highlighted with stone accents including a water table, stringcourse, quoins, pilasters and entablature at the front entrance, and a balustrade along the front terrace. Both the exterior and interior display lovely ceramic tile work. The interior of the house is basically unaltered since construction in 1928, and has retained its original fireplace surrounds, woodwork, moldings and light fixtures. The property is a combination of three lots shown on the plat map for the Club Development subdivision in 1925. Situated on a slight rise, the residence is located on the north side of Confederate Avenue and sets far back on the lot, the large expanse of lawn and the circular drive lend the Walter McCanless House a well-deserved sense of grandeur. The garage located to the northeast of the primary residence replicates the home's architectural detailing. The garage's second floor originally provided living quarters for servants. Directly behind the main residence and in line with the center axis is a large in-ground swimming pool. While in deteriorated condition, many of the original ceramic tiles are still in place. The Walter McCanless House and garage have remained in excellent condition.

Architectural Features: Exterior

The Walter McCanless House is situated on a 1.75-acre lot and visually serves as the gateway to homes surrounding the golf course of the Country Club of Salisbury. Located at 200 Confederate Avenue, it was constructed in 1927 - 1929 by Walter F. McCanless and is said to have been designed by Benton and Benton of Wilson, North Carolina (Bishir and Southern, 434; Hood, 329). The home is set back a considerable distance from Confederate Avenue and is approached by a semi-circular asphalt drive that measures .5 miles in total length. The grounds to the sides and rear of the main residence are filled with towering trees that include oaks, magnolias, dogwoods, cedars, pines, beeches, and crepe myrtles.

The primary residence is comprised of a two-story main block running east/west with flanking single-story pavilions at the ends. Two symmetrical two-story ells project to the north (rear) giving the home a U-shaped plan. The buff brick is laid in running bond with raked joints. The

United States Department of the Interior
National Park Service

National Register of Historic Places Continuation Sheet

Section Number 7 Page 2

McCanless, Walter, House
Rowan County, North Carolina

masonry foundation is punctuated on all sides by light wells, allowing daylight to flow through steel cased casement windows. The hipped roof is finished in beautiful s-shaped glazed Ludowici roof tiles with original copper gutters. All exterior elevations contain a decorative frieze comprised of bands of stucco decorated with ceramic tile, brick dentils, and brick laid in a sawtooth pattern. Four chimneys set to the interior of the plan support the many fireplaces within.

The south (front) elevation is a two-story seven-bay main block framed by stone quoins with flanking single-story one-bay pavilions at the east and west ends. A deep terrace protected by a stone balustrade stretches across the entire front elevation. The terrace is accessed by a wide set of stone steps leading from the front walk to the center of the terrace. The terrace floor is finished in squares of terracotta tiles with random inlays of ceramic tile representing signs of the zodiac. The centered entrance contains a pair of wood paneled doors with a single light rectangular transom above, framed by stone pilasters supporting a stone entablature with an iron balcony above. To the right and the left of the entrance are trios of paired French doors with fanlight transoms above set into arched masonry openings supported by semicircular arched masonry lintels decorated with stone keystones. A stone stringcourse running along the sill line of the second story windows visually separates the first and second story. The second story windows are regularly spaced eight-over-eight true divided-light wood double-hung units with wood shutters and decorative stone flower boxes supported by scrolled brackets. The eastern pavilion is open and supported by stone Tuscan columns. The west pavilion is enclosed and contains a similar pair of French doors with a fanlight transom above, flanked by pairs of multi-pane hinged wood windows with wood panels below, framed by stone pilasters and entablature. The pavilion rooftops serve as porches off the front bedrooms on the east and west ends of the second story. Both pavilions are accented with a horizontal band of marble located above the center arch. Beyond the west pavilion is the porte-cochere, also constructed of buff brick with stone Tuscan columns. The masonry parapets of the pavilions and porte-cochere terminate in stone copings.

The window patterns and spacing are less formal on the side elevations. The east (side) elevation is dominated by the projecting open pavilion. Stone quoins frame the corners of the main structure, with stone repeated in the water table and stringcourse. Under the protection of the pavilion the pairs of French doors with fanlight transoms are repeated. Beyond the pavilion on the first story are pairs of two-over-two double-hung wood windows set into rectangular masonry openings. Above are six-over-six double-hung wood windows toward the front, with multi-pane wood hinged windows surrounding the rear sleeping porch.

United States Department of the Interior
National Park Service

National Register of Historic Places Continuation Sheet

Section Number 7 Page 3

McCanless, Walter, House
Rowan County, North Carolina

The west (side) elevation repeats much of the detailing of the east and north elevations, including stone quoins, water table, stringcourse, and window boxes. First floor windows are casement in style, second-story windows are again six-over-six wood double-hung units.

The north (rear) elevation contains features typical to the Walter McCanless House, including stone quoins at all corners of the two-story main body, stone water table and stringer course, and a variety of windows including casements and six-over-six double hung units. A single story mudroom projects off the eastern ell, here the buff brick and green Ludowici tiles on a hipped roof are repeated. Arched dormers (two on the main block and one on each ell) look over what was a rear exterior patio. This patio, formed by the space created between the two projecting ells, has been enclosed to create a single-story room with a glass rear wall with sliding glass doors.

Architectural Features: Interior

Upon entering the Walter McCanless House one is struck by the high degree of ornamentation, and amazing retention of original architectural fabric. As shown on the first floor plan, the first floor interior is three rooms in width; the entry hall is flanked by the dining room to the east and the living room (originally the music room) to the west. To the rear of the dining room are the butler's pantry, pantry, and kitchen, and beyond the living room are the library and a small bedroom with bathroom that was originally the study. The conservatory (solarium) is at the far west end of the first floor beyond the living room. The main interior stair to the second floor rises along the rear wall of the entrance hall, and is visible through three arched openings cased in carved wood moldings. The stained handrail is supported by decorative wrought iron balusters. A separate servants stair travels from the basement to the attic. The second floor contains sleeping quarters and bathrooms. Paneled walnut interior doors remain throughout the first and second levels. With the exception of one mantel in a second story bedroom, all original mantels are intact including four carved Carrara marble mantels. Green porcelain water fountains still remain in the basement as well as the first and second floor halls. Almost all chandeliers, wall sconces, and pendant light fixtures are original. The floor system for the first floor, second floor and attic is a structural concrete slab with applied wood or tile finishes, an unusual form of construction for residences built in the 1920's.

The grandeur of the entry hall is breathtaking. Flooring of oak and maple parquet is laid in a checkerboard pattern. The coffered plaster ceiling is finished in multiple colors to bring out its rich layers of detailing. French doors flanking the entry have exquisite carved wood casings. These casings are repeated at all French doors; those in the library and dining room are finished

United States Department of the Interior
National Park Service

National Register of Historic Places Continuation Sheet

Section Number 7 Page 4

McCanless, Walter, House
Rowan County, North Carolina

with a touch of gold leaf. Equally stunning are the dining room, living room, and library with original oak floors throughout. The dining room has textured plaster walls and a molded plaster crown. The library also has textured plaster walls, with a molded plaster crown and plaster ceiling decorated in geometric plaster moldings. The conservatory is flooded with light from a combination of windows and French doors on three sides. Green ceramic tile floors are decorated with inlays of multi-colored zodiac tiles.

The kitchen, pantry, and butler's pantry are strikingly more utilitarian. A checkerboard of green and white ceramic tile flooring runs through these spaces, and the walls and ceilings are plaster with no ornamentation. Kitchen cabinets and fixtures do not appear to be original.

The one alteration affecting the first floor interior is the enclosing of a rear patio that existed between the two ells by the addition of a wall of sliding glass doors. In the center of this space is a medallion of multi-colored ceramic tiles in the zodiac theme that is prevalent in other areas of the home. In the center of this medallion was originally a fountain that has since been removed. The balance of the floor is a field of green ceramic tile with randomly placed zodiac tiles. The exterior brick walls have been covered in wood paneling, and the ceiling associated with this change is a lay-in acoustical tile ceiling. There is evidence of where the original window openings were located, and the enclosure of this space is easily reversible.

The second floor is dedicated to sleeping quarters and bathrooms and contains six bedrooms, five baths, a sleeping porch, and a stair hall. Oak floors run throughout, mostly covered with carpeting. The four original bathrooms, state of the art for their day, are what is most striking about the second floor spaces. Original ceramic tile and matching plumbing fixtures have remained intact. The tile includes vibrant shades of gold, green, pink, and black.

Although suffering from years of dampness, the basement is virtually unaltered and has retained much of its original finishes. The basement contains a ballroom, service kitchen, and bathroom on the west end, with a grand parlor stretching beneath the center front of the house. To the east are the original laundry room, storage room, and furnace room. The floor is tiled in all areas except the furnace room and service rooms with one-inch square ceramic tiles laid in a grid pattern. The face of the fireplace in the ballroom is also finished in ceramic tile, both one- and two-inch square, in a variety of earthy browns, blues, greens, and yellows, a sharp contrast to the brightly colored tiles of the first and second floors. The plaster walls are in deteriorated condition due to foundation drainage problems.

United States Department of the Interior
National Park Service

National Register of Historic Places Continuation Sheet

Section Number 7 Page 5

McCanless, Walter, House
Rowan County, North Carolina

The large attic is accessed only by the servants' stair and is unfinished. The flooring in the attic is exposed concrete, one of the few spaces in the home where the slab is visible.

Outbuildings and Structures:

Garage. 1929. Contributing Building.

Situated to the rear of the house off the northeast corner is the two-story garage. The garage was constructed at the same time as the primary residence and housed servants in the second floor. The exterior draws on many of the materials and architectural details of the main residence including matching buff brick, six-over-six wooden double-hung windows, and a hipped roof. The original green Ludowici roof tiles have been replaced with green asphalt shingles. Being a garage, some details are repeated in alternative materials such as brick quoins in lieu of stone at the corners of all four elevations and a stringcourse of brick as opposed to stone at the sills of the upper story windows. From dated photographs it appears there was never a garage door, only the one large opening on the front (south) elevation. The lintels supporting the openings for the windows and the large front elevation opening are finished in soldier courses of matching brick. As one might expect the garage interior is very utilitarian, the first floor level is one open space void of any wall or ceiling finishes. Running along the rear wall is a simple open string stair with wooden treads and risers and no railing. There is a simple wood railing across the stair opening on the second level. The second level is currently divided into two primary spaces with one small auxiliary room to the rear. Plaster remains on the walls and ceilings, although in deteriorated condition. Two-paneled wood doors original to the garage still remain stored on this level.

Swimming Pool. 1929. Contributing Structure.

Directly behind the main residence and in line with the center axis is a large tiled roman style pool measuring fifty feet long by twenty feet wide. While in deteriorated condition, many of the original ceramic tiles are still in place. The wall tile is white with a band of pink tile toward the top of the pool. The pool deck is finished in half inch green and white tiles laid in checkerboard fashion. Copper ladders lead to the pool's deepest end.

Statement of Integrity:

The main residence has remained largely intact. The only exterior change is the enclosure of the rear patio, however, the changes to this space are easily reversible. First floor interior changes include the modest remodeling of the kitchen and the conversion of the study to a guest bedroom

United States Department of the Interior
National Park Service

National Register of Historic Places Continuation Sheet

Section Number 7 Page 6

McCanless, Walter, House
Rowan County, North Carolina

and bathroom. On the second floor a bedroom adjacent to the sleeping porch was converted to a bathroom, and the doorway leading from the bathroom that served this bedroom was closed. The ceiling in the pantry below was lowered slightly and sheetrocked to accommodate plumbing for this change.

The garage and swimming pool have undergone minor changes as well. The most significant alteration to the garage is the replacement of terra cotta roof tiles with green asphalt shingles. The interior has changed little since the time it was used as servants' quarters. Although the swimming pool has experienced significant deterioration it has remained unaltered.

The above-described alterations have produced minor impact to the overall architectural integrity of the primary residence, garage, and swimming pool. The location, design, setting, and retention of materials, workmanship, and style have allowed this property to continue to represent the era and affluence of when it was originally constructed.

8. Statement of Significance

Applicable National Register Criteria

(Mark "x" in one or more boxes for the criteria qualifying the property for National Register listing)

A Property is associated with events that have made a significant contribution to the broad patterns of our history.

B Property is associated with the lives of persons significant in our past.

C Property embodies the distinctive characteristics of a type, period, or method of construction or represents the work of a master, or possesses high artistic values, or represents a significant and distinguishable entity whose components lack individual distinction.

D Property has yielded, or is likely to yield information important in prehistory or history.

Criteria Considerations

(Mark "X" in all the boxes that apply.)

A owned by a religious institution or used for religious purposes.

B removed from its original location.

C a birthplace or a grave.

D a cemetery.

E a reconstructed building, object, or structure.

F a commemorative property.

G less than 50 years of age or achieved significance within the past 50 years.

Areas of Significance

(Enter categories from instructions)

Architecture

Period of Significance

1929

Significant Dates

1929

Significant Person

(Complete if Criterion B is marked above)

N/A

Cultural Affiliation

N/A

Architect/Builder

Benton and Benton of Wilson, NC (architects)

Narrative Statement of Significance

(Explain the significance of the property on one or more continuation sheets.)

9. Major Bibliographical References

Bibliography

(Cite the books, articles, and other sources used in preparing this form on one or more continuation sheets.)

Previous documentation on file (NPS)

preliminary determination of individual listing (36 CFR 67) has been requested.

previously listed in the National Register

previously determined eligible by the National Register

designated a National Historic Landmark

recorded by Historic American Buildings Survey # _____

recorded by Historic American Engineering Record # _____

Primary Location of Additional Data

State Historic Preservation Office

Other State agency

Federal agency

Local government

University

Other

Name of repository: _____

United States Department of the Interior
National Park Service

National Register of Historic Places Continuation Sheet

Section Number 8 Page 7

McCanless, Walter, House
Rowan County, North Carolina

STATEMENT OF SIGNIFICANCE:

Narrative Summary:

The 1929 Walter McCanless House is Rowan County's finest Italian Renaissance Revival house. Built on a large property in the Club Development subdivision of Salisbury, it was one of the first homes constructed adjacent to the golf course of the Country Club of Salisbury in the late 1920's. During this time construction of new housing was at an all time high for Salisbury, and new neighborhoods were springing up in several suburbs. Walter Franklin McCanless was the son of Napoleon Bonaparte McCanless, a well-known local builder and developer. Walter McCanless earned his own reputation as a builder and also a textile mill developer, both locally as well as in Davidson, N.C., and Georgia. The Walter McCanless House fulfills Criterion C for listing in the National Register as a remarkably intact brick and stone mansion of Italian Renaissance Revival style, with contemporary garage and pool, designed by Wilson, North Carolina architects Benton and Benton. Among its ornate features are a full front terrace, flanking pavilions with stone Venetian details, and ceramic tile ornament. On the interior, parquet flooring, coffered plaster ceilings, ornate wooden door casings, inlaid ceramic tile floors, and an iron staircase create an opulent atmosphere.

Historical Background:

Walter Franklin McCanless built the Walter McCanless House between 1927 and 1929 for himself and his wife, Mary Zita McCanless (formerly Roueche), (1887 – 1970) (Hood, 329). The cost of construction was reported to be \$250,000.00 (Cheney 1970, p.1B). Walter McCanless was a well-known builder and developer by this time, taking after his father, Napoleon Bonaparte McCanless.

Napoleon Bonaparte McCanless (1851 – 1923) was born in Gold Hill, North Carolina in 1851. After the Civil War he was employed as a clerk in the Salisbury firm of McCubbins, Foster, and Company. During the 1870s and 1880s he worked in the New York firm of McCanless and Burrell (headed by his brother William L. McCanless) and later in Wichita, Kansas in the construction section of the Atchison, Topeka, and Santa Fe Railroad. He later returned to Gold Hill and eventually settled in Salisbury to pursue his interests in commercial development and commercial and residential construction. He became the director of Vance Cotton Mill, organizer of Kesler Manufacturing Company, director of Salisbury Savings Bank, president of First National Bank of Salisbury, and president of Harris Granite Company. Napoleon left his

United States Department of the Interior
National Park Service

National Register of Historic Places Continuation Sheet

Section Number 8 Page 8

McCanless, Walter, House
Rowan County, North Carolina

mark on the downtown Salisbury built-environment as well where he erected the Washington Building (a monumental three story retail and office building) with Lee Overman, D. R. Julian, and C.L. Welch, and became an investor in the Empire Hotel (Hood, 328-329). Both of these properties remain standing today and dominate downtown Salisbury's streetscape.

Napoleon's son Walter Franklin McCanless (1887 – 1958) was employed for a brief period of time during the Woodrow Wilson administration with the Internal Revenue Service. But he enjoyed great success as a local entrepreneur in the granite quarrying and textile businesses where his father had achieved much success (Thomas, 1963). The two men worked together in the construction of the Yadkin Finishing Company, a Rowan County textile mill, in 1916. The next year Walter began developing projects of his own in Rowan County, establishing a damask mill in the former Littman Rope Factory and later organizing the Klumac Mill with Charles Kluttz. He would eventually operate five textile mills in Rowan County – the Klumac, the Circle M, the Rancho, the Victory, and the Maple. In addition to these he operated a textile mill in Davidson, N.C. and one in Georgia. Walter McCanless also had a love and reputation for fairs and horse racing, often conducting races at his Circle M Property (Hood, 329).

On October 10th, 1927, Walter McCanless and his wife Mary Zita McCanless purchased three residential lots from E.H. Harrison and wife Mary K. Harrison for the construction of their new home (Deed 197-277). These lots are identified as 1, 3, and 4 in Block B as part of the Club Development Company's site plan developed in 1925 in conjunction with the new "County Club" of Salisbury. This property is located at the intersection of Confederate Avenue and Henderson Street, backing up to the edge of the golf course's second fairway. The 1925 map titled, "Club Development Company" indicates that lots one and four are from the John S. Henderson Estate. The current north, south, and west boundaries of the Walter McCanless House property are identical to the 1927 boundaries; the eastern boundary was changed in 1947 when a sliver of land was sold to the adjacent property owner, Enoch Goodman (Deed 307-299). The McCanless family occupied the home in 1929. In 1939 Walter McCanless, by now divorced, sold the home to B.V. Hedrick who occupied the home until his death (Hood, 329). In 1969 the Hedrick family donated the Walter McCanless House to Catawba College, a private four-year college in Salisbury, through the Johnson Foundation. Catawba College used the residence for student housing until 1974 when it was sold to Arthur J. and Linda Ray Donaldson (Cheney, 1970, p. 1B). Linda Donaldson continues to live in the home. Her son and his wife, Seamus and Traci Donaldson, purchased the property in June of 2004.

It is believed that Walter McCanless hired the architectural firm of Benton and Benton of Wilson, North Carolina to serve as architect (Bishir and Southern, 434; Hood, 329). This

United States Department of the Interior
National Park Service

National Register of Historic Places Continuation Sheet

Section Number 8 Page 9

McCanless, Walter, House
Rowan County, North Carolina

partnership of Charles C. Benton and Frank Warthall Benton operated from 1915 to 1935. Most of their works were in the public and commercial sectors in North Carolina. Notable buildings include the Montgomery County Courthouse in Troy, Fire Station No. 1 in Rocky Mount, the Bank of Farmville in Farmville, and the Selma Graded School in Selma (Bishir and Southern, 434; City of Wilson website, accessed October 27, 2004).

Architectural Context:

The need to develop such large quantities of housing stock in the early twentieth century was a result of Salisbury becoming a successful manufacturing and commercial center in the 1880's and 1890's. From 1839 to 1857 a steam powered cotton factory operated in Salisbury, but it found it couldn't compete with water-powered mills in New England (Brooklyn-South Square NR Nomination 1985). Later in the nineteenth century Salisbury saw the growth of the tobacco and distilling industries, as well as the effect of the railroad providing jobs and a means of transporting local products to new markets (Hood, 294). The local Spencer Shops had several expansions and became the largest repair and maintenance facility in the Southern Railway system. From 1880 to 1900 the city's population grew from 2723 to 6277 (Hood, 294). This influx of new residents required construction of additional housing stock and the resultant development of residential suburbs. 1920 to 1930 saw the greatest period of growth to date, and by 1929 fifty manufacturing firms had settled in and around Salisbury (Fulton Heights NR Nomination 1999). The Club Development Company's residential endeavor provided an exclusive neighborhood setting for Salisbury's affluent residents.

Built on property subdivided in 1925 as the Club Development, the Walter McCanless House was one of the first homes constructed adjacent to the Country Club of Salisbury's golf course in the late 1920's. The subdivision provided an upscale location for the relatively new country club and its members. In May of 1920 papers of incorporation were filed for the Country Club of Salisbury, with over 100 Salisburians purchasing stock. The corporation first purchased a property located off the Western Railroad near Old Statesville Road and nine holes were laid-out. The existing house on the property was remodeled as a clubhouse, with a swimming pool and tennis courts added in 1921 (Lesley and Lucas). In March of 1924 the Club Development Company was incorporated for the purpose of acquiring land, subdividing it into parcels, and selling it off as residential lots (Articles of Incorporation, 5-262). In August of 1925 the corporation purchased approximately 200 acres of land to be used for restricted residential development built around the new golf course and clubhouse (Deeds 186-76, 186-124, and 186-125). Donald Ross, one of golf's leading architects at that time, designed a nine-hole course. The Country Club of Salisbury proceeded to purchase five tracts of land from the Club

United States Department of the Interior
National Park Service

National Register of Historic Places Continuation Sheet

Section Number 8 Page 10

McCanless, Walter, House
Rowan County, North Carolina

Development Company for the purpose of developing a new clubhouse, which was constructed by local contractor John D. Brown of Salisbury at a cost of \$30,000 (Lesley and Lucas).

The homeowners who purchased homesites from the Club Development Company and its developers represented some of Salisbury's most successful business leaders. The Salisbury City Directory of 1938 lists the following residents along Confederate Avenue: Walter F. McCanless, President of Klumac Cotton Mills, Inc.; Joseph P. Mattox, owner of Mattox Insurance Agency, Mattox Realty Company, and Tarheel Oil Company, Inc.; Graydon Patterson I, agent of The Texas Company; Julian Robertson, Vice-President and Manager of North Carolina Finishing Company; William H. Smith, Assistant Treasurer for the Carolina Rubber Hose Company; Fred J. Stanback, Owner (with Thomas M. Stanback) of Stanback Company; and Hilbert C. Trexler, President of Trexler Brothers and Yost, a men's clothier. Their homes remain standing today and continue to exude a sense of affluence along Confederate Avenue.

Architectural historian Davyd Foard Hood states, "the Walter McCanless House is a two-story Renaissance Revival brick mansion whose grandeur is unrivalled in Rowan County." (Hood, 329). Two examples of comparable properties located beyond Rowan County are the Lineberger House in Belmont, constructed in 1919 – 1921 in the Renaissance Revival style, and the B.S. Womble House in Winston-Salem's Reynolda Park, built in 1927 incorporating Italian Renaissance elements. C. C. Hook of Charlotte designed the Lineberger House; Charles Barton Keen of Philadelphia designed the Womble House. These mansions represent the wealth and taste of North Carolina's industrial aristocracy in the Roaring Twenties. All three properties are examples of two-story stately Renaissance Revival villas, prominently located on large suburban tracts. Common design elements are single-story side porches and porte-cocheres flanking the two-story main block, hipped roofs, pairs of French doors surmounted by fanlights, and balustraded terraces extending across the front elevation. Due to its impeccable condition and retention of architectural integrity, including the hipped tiled roof, original windows and entrance, stone Venetian detailing, ceramic tile ornamentation, parquet flooring, decorative plaster ceilings, ornate wood casings and moldings, and iron staircase, the Walter McCanless House continues to make a significant contribution to Salisbury's vast inventory of historic architecture.

United States Department of the Interior
National Park Service

National Register of Historic Places Continuation Sheet

Section Number 9 Page 11

McCanless, Walter, House
Rowan County, North Carolina

BIBLIOGRAPHY:

Bishir, Catherine W. *North Carolina Architecture*. The Historic Preservation Foundation of North Carolina, 1990.

Bishir, Catherine W., and Michael T. Southern. *A Guide to the Historic Architecture of Piedmont North Carolina*. The University of North Carolina Press, 2003.

Brawley, James S. *The Rowan Story 1753 – 1953: A Narrative History of Rowan County, North Carolina*. Salisbury, NC: Rowan Printing Company, 1953.

Cheney, Helen. "Grand Old House Gets New Lease on Life." *The Salisbury Post*, April 9, 1970.

City of Wilson. "Wilson Historic Preservation: Architects Active in Wilson. 1850-1936." City of Wilson. <http://www.wilsonnc.org/Departments/DevelopmentServices/HistoricPreservation/ArchitectsandMajorContributors.asp>

Hood, Davyd Foard. *The Architecture of Rowan County. A Catalogue and History of Surviving 18th, 19th, and Early 20th Century Structures*. Salisbury, N.C.: Rowan County Historic Properties Commission, 1983.

Lesley, Jason, and Homer Lucas. "A Brief History of the Country Club of Salisbury." Edited and condensed by the Salisbury Board of Directors. No Date.

National Register Nomination 1985. Brooklyn-South Square Historic District. Salisbury, NC. Located at North Carolina Historic Preservation Office, Raleigh.

National Register Nomination 1985. North Main Street Historic District. Salisbury, NC. Located at North Carolina Historic Preservation Office, Raleigh.

Rowan County Records, Office of the Register of Deeds, Salisbury, N.C.

Salisbury City Directories. 1938. Salisbury, NC: Baldwin and Post. Located at Rowan County Public Library.

United States Department of the Interior
National Park Service

National Register of Historic Places Continuation Sheet

Section Number 9 Page 12

McCanless, Walter, House
Rowan County, North Carolina

Taylor, Gwynne Stephens. *From Frontier to Factory. An Architectural History of Forsyth County.* North Carolina Division of Archives and History and Winston-Salem/Forsyth County Historic Properties Commission, 1981.

Thomas, Heath. "Walt McCanless: Money Maker, Empire Builder." *The Salisbury Evening Post*, February 3, 1963.

McCanless, Walter, House
Name of Property

Rowan, NC
County and State

10. Geographical Data

Acreage of Property approximately 1.75 acres

UTM References (Place additional UTM references on a continuation sheet)

Zone Easting Northing
1 17 548050 3948740
2 _____

Zone Easting Northing
3 _____
4 _____
____ See continuation sheet.

Verbal Boundary Description

(Describe the boundaries of the property on a continuation sheet.)

Boundary Justification

(Explain why the boundaries were selected on a continuation sheet.)

11. Form Prepared By

name/title Diane M. Young, President

organization Downtown Graphics Network, Inc. date October 29, 2004

street & number 1409 S. Fulton Street telephone 704-637-0855

city or town Salisbury state NC zip code 28144

12. Additional Documentation

Submit the following items with the completed form:

Continuation Sheets

Maps

A **USGS map** (7.5 or 15 minute series) indicating the property's location.

A **sketch map** for historic districts and properties having large acreage or numerous resources.

Photographs

Representative black and white photographs of the property.

Additional items (Check with the SHPO or FPO for any additional items)

Property Owner

(Complete this item at the request of the SHPO or FPO.)

name Seamus and Traci Donaldson

street & number 200 Confederate Avenue telephone 704-636-7824

city or town Salisbury state NC zip code 28144

Paperwork Reduction Act Statement: This information is being collected for applications to the National Register of Historic Places to nominate properties for listing or determine eligibility for listing, to list properties, and to amend existing listings. Response to this request is required to obtain a benefit in accordance with the National Historic Preservation Act, as amended (16 U.S.C. 470 et seq.).

Estimated Burden Statement: Public reporting burden for this form is estimated to average 18.1 hours per response including the time for reviewing instructions, gathering and maintaining data, and completing and reviewing the form. Direct comments regarding this burden estimate or any aspect of this form to the Chief, Administrative Services Division, National Park Service, P.O. Box 37127, Washington, DC 20013-7127; and the Office of Management and Budget, Paperwork Reductions Project (1024-0018), Washington, DC 20503.

United States Department of the Interior
National Park Service

National Register of Historic Places Continuation Sheet

Section Number 10 Page 13

McCanless, Walter, House
Rowan County, North Carolina

GEOGRAPHICAL DATA:

Verbal Boundary Description:

The property being nominated is identified as lot #1 on the Salisbury Township Map #3, Rowan County Tax Maps. A copy of said map is enclosed with this nomination, the lot is marked by a bold line.

Boundary Justification:

The property being nominated consists of the parcel of land purchased by Walter F. McCanless and wife Mary Zita McCanless in 1927, less the portion on the eastern side that was sold to the adjacent property owner, Enoch Goodman, in 1947.

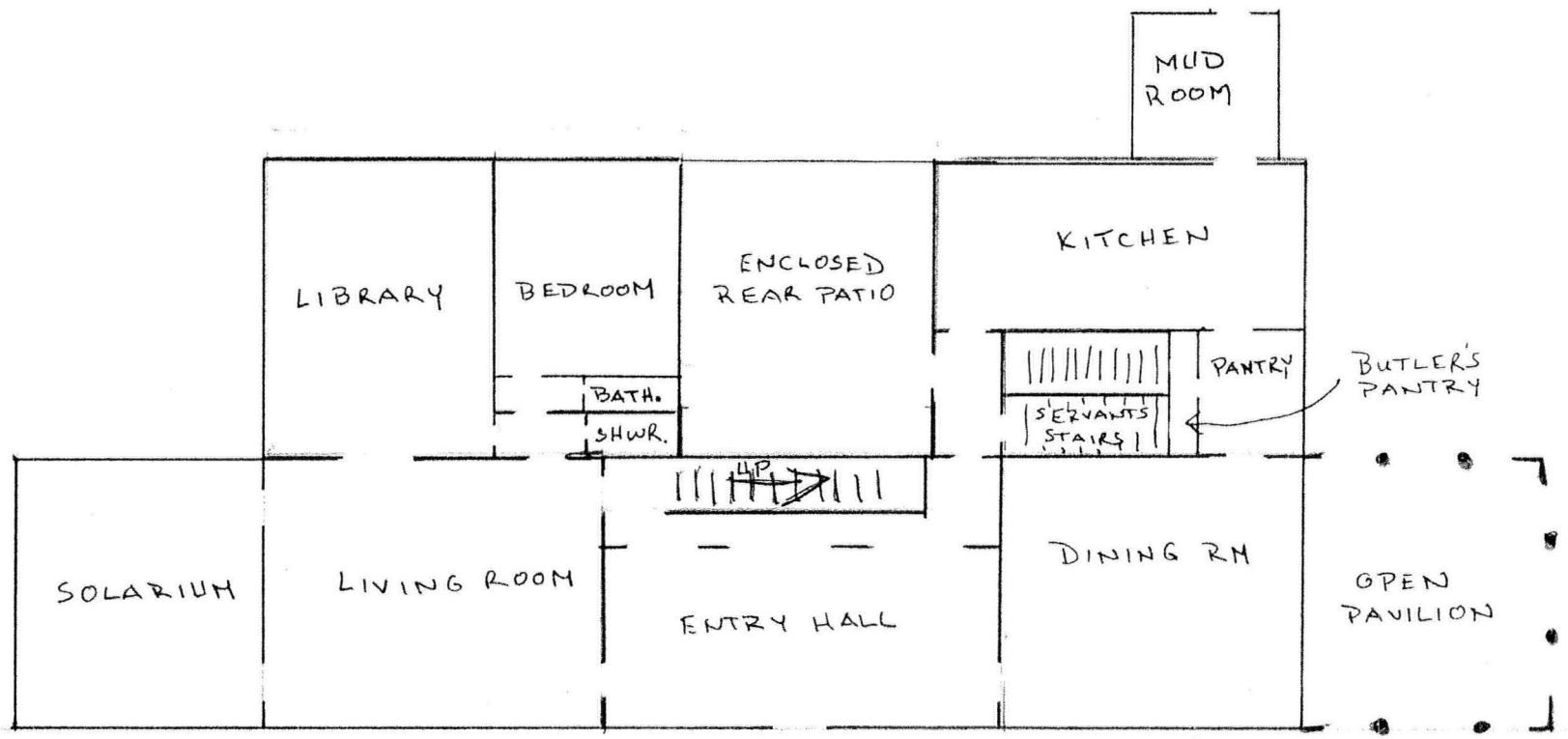
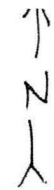

FIRST FLOOR PLAN

NOT TO SCALE

WALTER McCANLESS HOUSE
200 CONFEDERATE AVE.
SALISBURY, NC
ROWAN COUNTY

Walter McCantless House Salisbury, Rowan Co., NC

CITY	TWP.	MAP NO.
SALISBURY	SALISBURY	3
ROWAN COUNTY, N.C.		
HUNNICUTT & ASSOCIATES ST PETERSBURG, FLORIDA SCALE 1" = 200		



SEE MAP 2

SEE MAP 41



UNITED STATES DEPARTMENT OF THE INTERIOR
NATIONAL PARK SERVICE

NATIONAL REGISTER OF HISTORIC PLACES
EVALUATION/RETURN SHEET

REQUESTED ACTION: NOMINATION

PROPERTY NAME: McCanless, Walter, House

MULTIPLE NAME:

STATE & COUNTY: NORTH CAROLINA, Rowan

DATE RECEIVED: 4/07/05 DATE OF PENDING LIST: 5/11/05
DATE OF 16TH DAY: 5/26/05 DATE OF 45TH DAY: 5/21/05
DATE OF WEEKLY LIST:

REFERENCE NUMBER: 05000452

REASONS FOR REVIEW:

APPEAL: N DATA PROBLEM: N LANDSCAPE: N LESS THAN 50 YEARS: N
OTHER: N PDIL: N PERIOD: N PROGRAM UNAPPROVED: N
REQUEST: N SAMPLE: N SLR DRAFT: N NATIONAL: N

COMMENT WAIVER: N

ACCEPT RETURN REJECT 5/21/05 DATE

ABSTRACT/SUMMARY COMMENTS:

Entered in the
National Register

RECOM./CRITERIA _____

REVIEWER _____ DISCIPLINE _____

TELEPHONE _____ DATE _____

DOCUMENTATION see attached comments Y/N see attached SLR Y/N

If a nomination is returned to the nominating authority, the nomination is no longer under consideration by the NPS.



3A

Walter McCarless House, 200 Confederate Ave.

Salisbury, Rowan County

Photographer: Diane M. Young

11/04 (negative #3A located in North Carolina HPO)

Main (south) elevation, looking north

Photograph #1



10-A

Walter McCarless House, 200 Confederate Ave.

Salisbury, Rowan County

Photographer: Diane M. Young

11/04 (negative # 10-A located in North Carolina HPO)

Side (east) elevation, looking west

photograph #2



Walter McCarless House, 200 Confederate Ave.
Salisbury, Rowan County

Photographer: Diane M. Young

11/04 (negative # 13A located in North Carolina H#0)

Rear (north) elevation, looking south

Photograph #3



Walter McCarless House, 200 Confederate Ave.
Salisbury, Rowan County

Photographer: Diane M. Young

11/04 (negative # 18-A located in North Carolina H&B)

Side (west) elevation, looking northeast

Photograph #4



Walter McCarless House, 200 Confederate Ave.

Salisbury, Rowan County

Photographer: Diane M. Young

11/04 (negative # 15A located in North Carolina H#6)

Garage

Photograph # 5

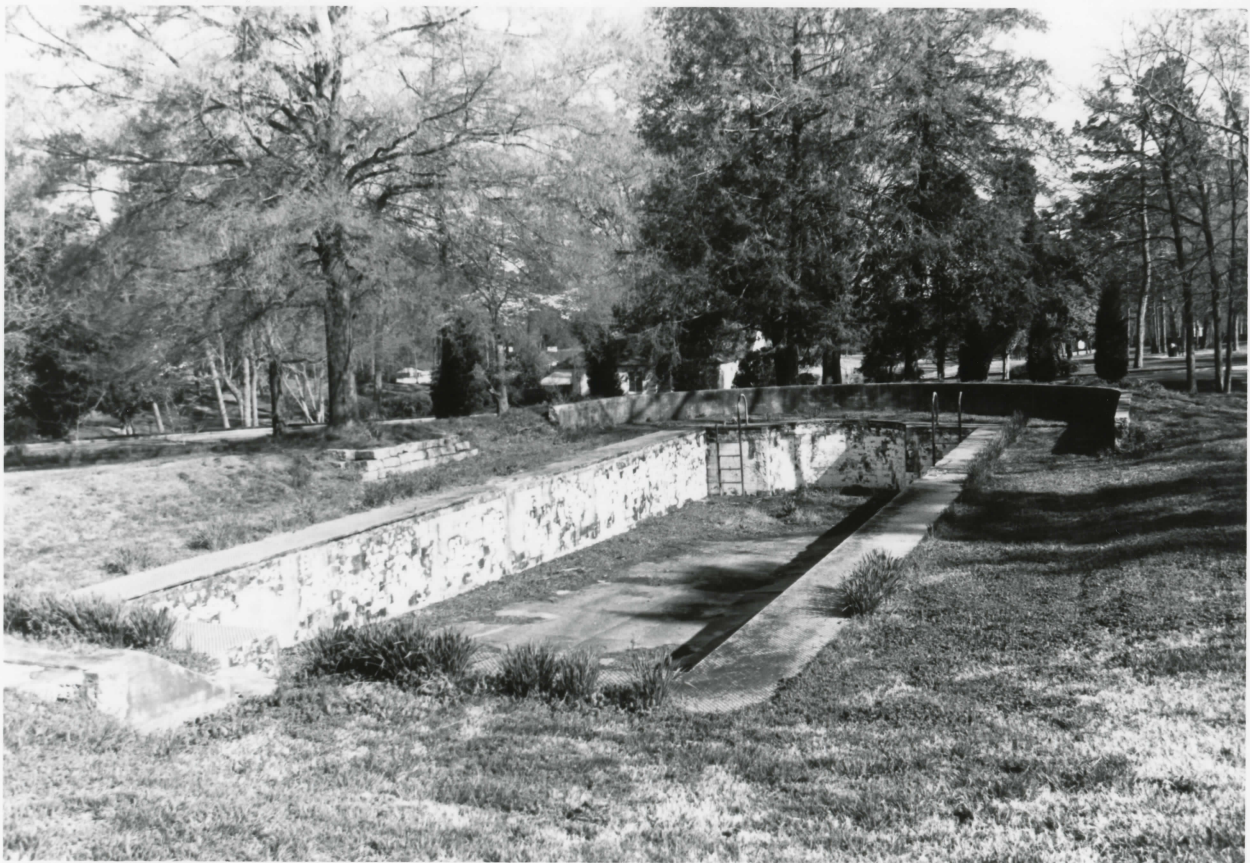

Walter Mc Carless House, 200 Confederate Ave.
Salisbury, Rowan County

Photographer: Diane M. Young

11/04 (negative # 16A located in North Carolina HPO)

Swimming Pool
photograph # 6



Walter McCasless House, 200 Confederate Ave.
Salisbury, Rowan County

Photographer: Diane M. Young

11/04 (negative # 32 allocated in North Carolina HPO)

Interior, entry hall

Photograph #7



Walter McCanless House, 200 Confederate Ave.
Salisbury, Rowan County

Photographer: Diane M. Young

11/04 (negative # 11A located in North Carolina HPO)

Interior, mantel in library

Photograph #8

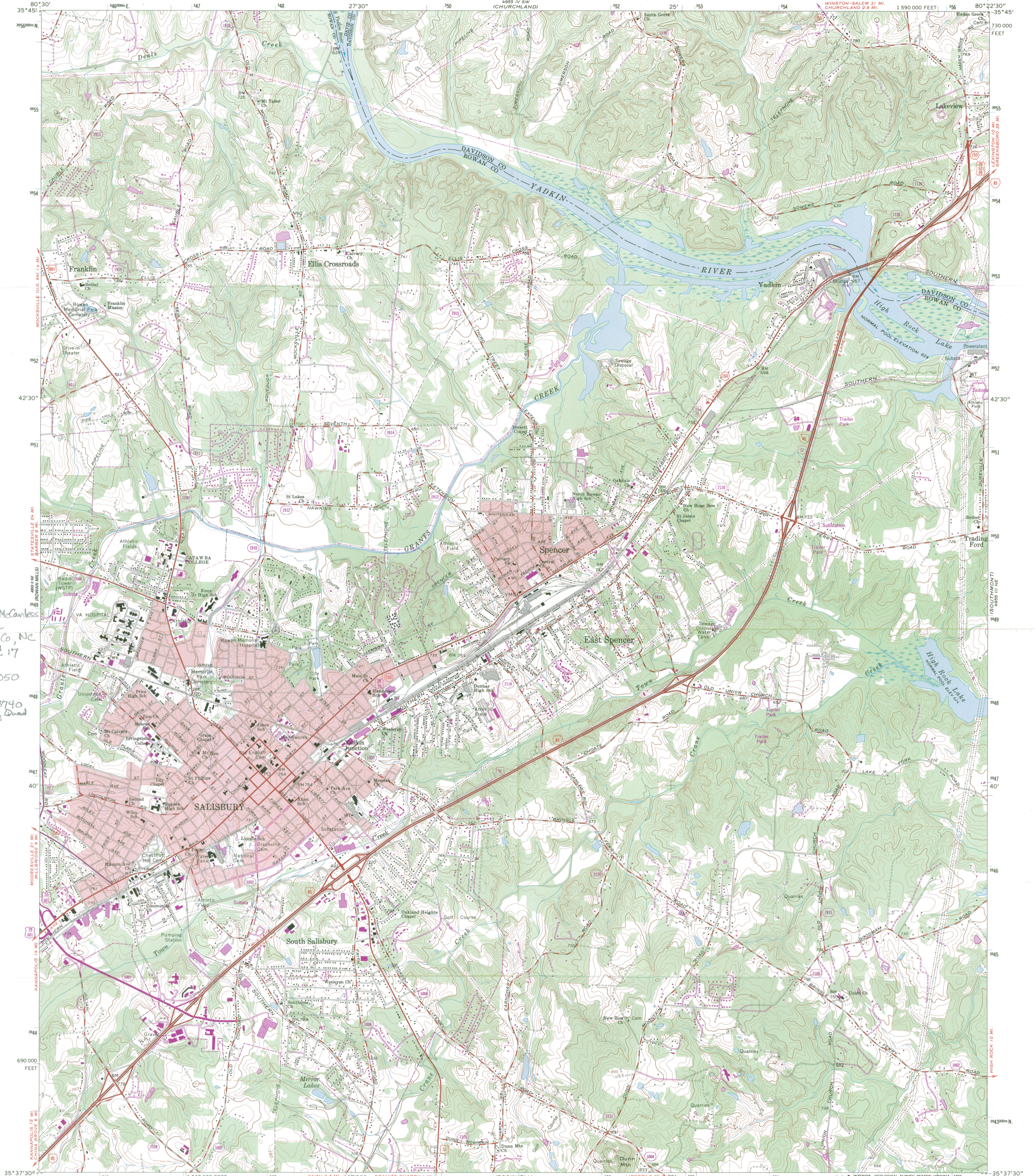

Walter McCasless
House
Rowan Co, NC
Salisbury Zone 17
E 548050
N 3948740
Salisbury Quad

Mapped, edited, and published by the Geological Survey
Control by USGS and USC&GS
Topography by photogrammetric methods from aerial
photographs taken 1960. Field checked 1962
Polyconic projection, 1927 North American datum
10,000-foot grid based on North Carolina coordinate system
1000-meter Universal Transverse Mercator grid ticks,
zone 17, shown in blue
To place on the predicted North American Datum 1983
move the projection lines 10 meters south and
18 meters west as shown by dashed corner ticks
Fine red dashed lines indicate selected fence and field lines where
generally visible on aerial photographs. This information is unchecked
Red tint indicates areas in which only landmark buildings are shown

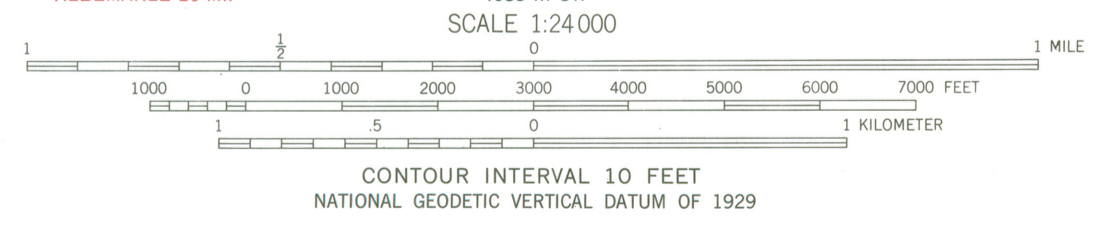
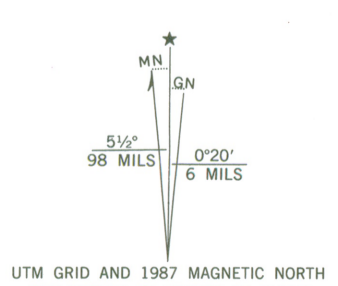

ROAD CLASSIFICATION

Heavy-duty	Light-duty
Medium-duty	Unimproved dirt
Interstate Route	U.S. Route
	State Route



THIS MAP COMPLIES WITH NATIONAL MAP ACCURACY STANDARDS
FOR SALE BY U.S. GEOLOGICAL SURVEY
DENVER, COLORADO 80225 OR RESTON, VIRGINIA 22092
A FOLDER DESCRIBING TOPOGRAPHIC MAPS AND SYMBOLS IS AVAILABLE ON REQUEST

Revisions shown in purple and woodland compiled in cooperation
with State of North Carolina agencies from aerial photographs taken
1984 and other sources. This information not field checked
Map edited 1987

SALISBURY, N. C.
35080-F4-TF-024
1962
PHOTOREVISED 1987
DMA 4955 III NW—SERIES V842