

1290

United States Department of the Interior
National Park Service

NATIONAL REGISTER OF HISTORIC PLACES
REGISTRATION FORM

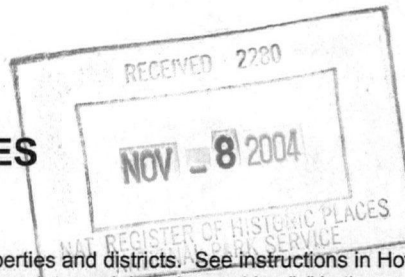

This form is for use in nominating or requesting determinations for individual properties and districts. See instructions in How to Complete the National Register of Historic Places Registration Form (National Register Bulletin 16A). Complete each item by marking "x" in the appropriate box or by entering the information requested. If any item does not apply to the property being documented, enter "N/A" for "not applicable." For functions, architectural classification, materials, and areas of significance, enter only categories and subcategories from the instructions. Place additional entries and narrative items on continuation sheets (NPS Form 10-900a). Use a typewriter, word processor, or computer, to complete all items.

1. Name of property

historic name Faison, William Wright, House

other names/site number "Friendship"

2. Location

street & number Southwest side, SR 1304, .2 mile southeast of junction with SR 1354 (801 Friendship Church Road)
not for publication N/A

city or town Bowdens x vicinity

state North Carolina code NC county Duplin code 061 zip code 28341

3. State/Federal Agency Certification

As the designated authority under the National Historic Preservation Act of 1986, as amended, I hereby certify that this X nomination request for determination of eligibility meets the documentation standards for registering properties in the National Register of Historic Places and meets the procedural and professional requirements set forth in 36 CFR Part 60. In my opinion, the property X meets does not meet the National Register Criteria. I recommend that this property be considered significant nationally statewide X locally. (See continuation sheet for additional comments.)

Jeffrey Crow SHPO 10/27/04
Signature of certifying official Date

North Carolina Department of Cultural Resources
State or Federal agency and bureau

In my opinion, the property meets does not meet the National Register criteria. (See continuation sheet for additional comments.)

Signature of commenting or other official Date

State or Federal agency and bureau

4. National Park Service Certification

I, hereby certify that this property is:

- entered in the National Register
See continuation sheet.
- determined eligible for the
National Register
See continuation sheet.
- determined not eligible for the
National Register
- removed from the National Register

other (explain): _____

Edson K. Beall Signature of the Keeper Date of Action 12/33/04

Faison, William Wright, House

Name of Property

Duplin County North Carolina

County and State

5. Classification

Ownership of Property

(Check as many boxes as apply)

- private
- public-local
- public-State
- public-Federal

Category of Property

(Check only one box)

- building(s)
- district
- site
- structure
- object

Number of Resources within Property

(Do not include previously listed resources in the count)

Contributing	Noncontributing	
<u>2</u>	<u>1</u>	buildings
<u>0</u>	<u>1</u>	sites
<u>0</u>	<u>4</u>	structures
<u>0</u>	<u>0</u>	objects
<u>2</u>	<u>6</u>	Total

Name of related multiple property listing

(Enter "N/A" if property is not part of a multiple property listing.)

Historic and Architectural Resources of Duplin County, North Carolina, ca. 1790-1943

Number of contributing resources previously listed in the National Register

N/A

6. Function or Use

Historic Functions

(Enter categories from instructions)

Cat: Domestic Sub: single dwelling
Domestic secondary structure
Education school

Current Functions

(Enter categories from instructions)

Cat: Domestic Sub: single dwelling
Domestic secondary structure

7. Description

Architectural Classification (Enter categories from instructions)

Greek Revival
Federal

Materials (Enter categories from instructions)

foundation brick
roof concrete
walls weatherboard
other concrete block

Narrative Description

(Describe the historic and current condition of the property on one or more continuation sheets.)

United States Department of the Interior
National Park Service

National Register of Historic Places Continuation Sheet

Section Number 7 Page 1

Faison, William Wright, House
Duplin County, North Carolina

7. NARRATIVE DESCRIPTION

Summary:

Built about 1852 and located five miles southeast of Faison, the traditional agricultural capital of Duplin County, North Carolina, the William Wright Faison House, known as Friendship, is one of a distinctive assemblage of Greek Revival style, antebellum plantations built by kindred families in the northwest corner of the county.

Goshen Swamp forms a wide arc beyond the northern and eastern borders of the property. State Route 1304, connecting Faison with the nearby crossroads community of Friendship, bridges the swamp half a mile to the northwest and passes directly in front of the house. Much of the land now comprises stands of swamp oak, piney woods and loamy, upland fields. State Route 1354, running southwest to Bowdens, formerly an important stop on the Wilmington and Weldon Railroad line from the port city of Wilmington, is two-tenths of a mile north of the property. The road in front of the house is bordered by a dense row of tall trees, mainly magnolia, chestnut and oak. Pines and pecans dot the plot and camellias and yews are planted close to the house. The 1.2-acre tract surrounding the residence and outbuildings is a remnant of a plantation that reached 1,300 acres in its prime, prior to the Civil War. The site includes the William Wright Faison House, school, slave house ruins, barn, pump house and three metal feed tanks.

A. William Wright Faison House. Ca. 1852. Contributing building.

The William Wright Faison House is a massive, noteworthy example of the frame plantation architecture in the Greek Revival style, popular throughout the region during the second quarter of the nineteenth century.

1. The Exterior

The two-story house, three bays wide and two bays deep, faces northeast toward the road, and beyond, a wooded landscape defining Goshen Swamp. The front, northeast elevation is graced by a tall portico supported by four paneled posts with molded caps and crowned by a balustrade of Chippendale pattern above a plain frieze and ogee cornice. Locals remember the house having a double-story front porch extended across the facade, similar to other plantations in the region. In the late 1940s, the porch was altered to its present appearance and a balcony was added to frame the upstairs door. Doors at both levels have four chamfered panels, four-light transoms, and three-pane sidelights with chamfered lower panels. A small balcony with sheaf-of-wheat balustrades surmounts the entrance and is supported from underneath by square, molded-cap posts. Windows contain six-over-six sash and plain frames with mitered backbands. Walls are sheathed with plain-edge weatherboards, and the terminations of the structure are accentuated by paneled corner boards, a

United States Department of the Interior
National Park Service

National Register of Historic Places Continuation Sheet

Section Number 7

Page 2

Faison, William Wright, House
Duplin County, North Carolina

hallmark of Greek Revival design. Low-pitched pediments crown the side elevations, and twin interior chimneys rise through the ridge of the side-gabled concrete shingled roof.

A one-story, transverse gable service wing, dating to the mid-twentieth century, is attached to the central bay of the rear, southwest, elevation. It is two bays wide and three bays deep. A center rear door is flanked by six-over-six sash windows; a porch was recently added to the rear façade. The northwest side elevation contains a pair of windows and a single sash, all six-over-six; the southeast side has two six-over-six sash and a bay window.

2. The Interior

A broad center hall extends through the depth of the house past the front stair and four large corner chambers. Throughout, heart pine flooring and plaster ceilings and walls finish the interior. The open string, straight run stair is well executed with a faceted newel post, square balusters supporting a rounded handrail. Hall doors leading to the chambers have Greek Revival type, double vertical panels and frames with triangular backband moldings. Adjacent to the doors on the hall side are high, beaded boards for clothes hooks. Twin interior chimneys, rising through the dividing walls between front and rear rooms, contain four fireplaces in each stack. The wooden mantels consist of square-base, molded-cap pilasters supporting a wide frieze and projecting shelf. The parlor, on the north, is more ornately finished than the other rooms. Its mantel has arch-topped paneled pilasters supporting tall, but plain, end blocks in the frieze. Panels rest between the window sills and the baseboards, with the whole being framed by long crossettes. The second floor is finished identically to the plainer rooms on the first.

B. School. Ca. 1830. Contributing building.

Twenty feet southeast of the house is a one-story, gable-end building formerly used as a school for the Faison children. It may be the remnant of an earlier dwelling on the property, or as family tradition hints, it may have been moved to the property. Currently it is vacant and deteriorating. The front contains two bays, one a door; the rear has three; and the ends each have one bay, one being a door. Elements on the structure suggest construction as early as 1830. The details include Federal style nine-over-six sash windows with Greek Revival crossetted frames and pointed hoods; board-and-batten and four-panel doors are set in frames similar to those of the windows. A steep gable roof, covered by standing-seam metal, has no overhang or entablature along the ends, and is carried on narrow corner boards. The interior walls are covered with wide, flush, beaded wooden, horizontal paneling, has heart pine tongue-and-groove flooring, and beaded-board ceilings.

C. Slave House Ruins. Ca. 1850. Non-contributing site.

Behind the main house and tucked into the edge of the woods stood a small, unpainted structure, the only surviving slave house on the former plantation. A steep gable-end roof extended down

United States Department of the Interior
National Park Service

National Register of Historic Places Continuation Sheet

Section Number 7

Page 3

Faison, William Wright, House
Duplin County, North Carolina

over the front elevation to shelter double wooden steps and twin, board-and-batten doors opened into the two-cell interior. Rough corner posts supported the asphalt-covered roof before the entire structure collapsed.

D. Barn. Ca. 1945. Non-contributing building.

A two-story, gable-end, weatherboarded barn stands several yards west of the house. Constructed of typical wood-frame construction with exposed studs nailed into sills and plates, it has a one-story, three-bay equipment shed attached at the rear.

E. Pump House. Ca. 1963. Non-contributing structure.

To the west, beside the house, a one-story concrete block pump house with a shed roof is adjacent to the driveway.

F. Feed Tanks. Ca. 1960. Non-contributing structures.

Farther west, three cylindrical, metal feed tanks with conical roofs—all of metal—sit close and at right angles, to the barn.

Faison, William Wright, House
Name of Property

Duplin County North Carolina
County and State

8. Statement of Significance

Applicable National Register Criteria

(Mark "x" in one or more boxes for the criteria qualifying the property for National Register listing)

A Property is associated with events that have made a significant contribution to the broad patterns of our history.

B Property is associated with the lives of persons significant in our past.

C Property embodies the distinctive characteristics of a type, period, or method of construction or represents the work of a master, or possesses high artistic values, or represents a significant and distinguishable entity whose components lack individual distinction.

D Property has yielded, or is likely to yield information important in prehistory or history.

Criteria Considerations

(Mark "X" in all the boxes that apply.)

A owned by a religious institution or used for religious purposes.

B removed from its original location.

C a birthplace or a grave.

D a cemetery.

E a reconstructed building, object, or structure.

F a commemorative property.

G less than 50 years of age or achieved significance within the past 50 years.

(Enter categories from instructions)

Architecture

Period of Significance

Ca. 1830

Ca. 1852

Significant Dates

Ca. 1830

Ca. 1852

Significant Person

(Complete if Criterion B is marked above)

N/A

Cultural Affiliation

N/A

Architect/Builder

unknown

Areas of Significance

Narrative Statement of Significance

(Explain the significance of the property on one or more continuation sheets.)

9. Major Bibliographical References

Bibliography

(Cite the books, articles, and other sources used in preparing this form on one or more continuation sheets.)

Previous documentation on file (NPS)

preliminary determination of individual listing (36 CFR 67) has been requested.

previously listed in the National Register

previously determined eligible by the National Register

designated a National Historic Landmark

recorded by Historic American Buildings Survey # _____

recorded by Historic American Engineering Record # _____

Primary Location of Additional Data

State Historic Preservation Office

Other State agency

Federal agency

Local government

University

Other

Name of repository: _____

United States Department of the Interior
National Park Service

National Register of Historic Places Continuation Sheet

Section Number 8

Page 4

Faison, William Wright, House
Duplin County, North Carolina

Summary

The William Wright Faison House, a fine example of rural Greek Revival style design and one of an array of large residences built by related families of the county during the antebellum period, meets National Register Criterion C: architectural significance. The house occupies a 1.2 acre site that is part of the original 3,500 acre plantation amassed by Faison before the Civil War. Situated on a broad, flat plateau above Goshen Swamp and the headwaters of King Branch, the house symbolizes the age of agricultural prosperity in the antebellum era, and preserves the ambience of the big house standing as a beacon amid miles of well-tended fields. The high quality of design and craftsmanship exhibited throughout the structure likely are due to the influence the Wilmington and Raleigh (as of 1855, Wilmington and Weldon)¹ Railroad had in bringing increased commerce and up-to-date cultural trends to upland settlements. An earlier building on the property, a school building dating to ca. 1830, is also architecturally important for its distinctive characteristics of the Federal and Greek Revival styles.

The architectural context of the William Wright Faison House is discussed in the associated historic contexts titled: "Settlement and Early Development in Duplin County, 1736-1837," pages E3-12 and "The Railroad Era and the Emergence of Towns in Duplin County, 1837-1875," pages E12-21 in the MPDF, *Historic and Architectural Resources of Duplin County, North Carolina: ca. 1790-1943*. The William Wright Faison House meets the registration requirements discussed in F63-64 for significance in the history of the county's architecture outlined in Property Type 2A: "Houses Built from the Post-Colonial Period to the Civil War Era (ca. 1790-1865)," pages F56-60. The rare mid-nineteenth-century school house meets the registration requirements discussed in F65 for "Property Type 3: "Outbuildings."

Historical Background

In the mid- to late-eighteenth century, farmers in the upland district of Duplin County located themselves along inland trading paths and the numerous tributaries that fed the Northeast Cape Fear River. Beginning in the late 1830s, the tracks of the Wilmington & Raleigh (later Weldon) Railroad stimulated growth to an unprecedented degree. The advent of the railroad permitted farmers to move from a subsistence mode into being production farmers. It allowed farm produce to be shipped quickly to the port of Wilmington or other markets. Among the planters who purchased rail-access tracts in the area were Faison, Herring, Hicks, and Hooks who established contiguous plantations and developed a social and economic network.²

¹ Charles Kernan, "Important Dates of the Wilmington Railroads," in possession of author.

² Jennifer Martin, *Along the Banks of the Old Northeast: The Historical and Architectural Development of Duplin County, North Carolina* (Rose Hill, NC: Duplin County Historical Foundation, Inc., 1999), 9-14.

United States Department of the Interior
National Park Service

National Register of Historic Places Continuation Sheet

Section Number 8

Page 5

Faison, William Wright, House
Duplin County, North Carolina

William Wright Faison (1810-1868), a native of Duplin County; and his wife, Elizabeth (Betsy) Ann Oates (1817-1902) also of Duplin, married December 19, 1833. Their union produced ten children, nine of whom lived to adulthood.³ In 1835, William began amassing his plantation of 1305 acres southwest of Goshen Swamp. He built his house on the last tract of land, 383 acres on King Branch, that he acquired in 1852 from Joel D. Battle⁴.

The couple moved into their house, and there raised and educated nine of their ten children—six daughters and three sons. A seventh daughter died at the age of two and is buried in the family cemetery across the road. The children's primary education occurred in a school house near the residence. It is believed to be a part of an earlier house on the site owned by Colonel Charles Hooks, a Revolutionary War veteran, who later moved to Alabama where he became a Democratic representative in the U.S. Congress. Through dedicated work and determination, assisted greatly by the development of the Wilmington and Weldon Railroad, the Faisons prospered on the plantation.

In the 1850 census, W. W. Faison lists himself as a "farmer" with nineteen slaves and property valued at \$5000.⁵ By 1860, the value of his property had increased to \$13,830 in real and \$24,654 in personal property with twenty-six slaves.⁶

Local legend alleges that during the Civil War, Federal troops attempted to burn the house several times, but on each occasion, the slaves rallied and put the fires out. Through succeeding generations, the house and land have remained in the possession of Faison family heirs, who, like their forebears, were active in political, civic and social pursuits. A great-granddaughter of William and Elizabeth Faison, Betty Rae McCain, is the immediate past Secretary of the North Carolina Department of Cultural Resources, a state cabinet-level post.

William Wright Faison died on March 13, 1868. Mrs. McCain related a family anecdote about the death of William Wright Faison. He and his black overseer, "Uncle Washington" went out for their daily inspection of the plantation to plan the day's work. Mr. Faison fell dead from his horse and his faithful overseer carried him back to his home.⁷ Faison's acreage was divided equally among the eight surviving children, and his widow, Elizabeth Ann, who received the tract on which is located, the house.⁸ She continued to live on the plantation until her death in 1902.⁹

³ John Martin Oates, Jr., *Roots, Seeds and Other Things*. (1989) 29; Letter from Betty Rae McCain to Anne Taylor, 7/17/2000, Survey file.

⁴ Duplin County Deed Book 7, p. 118 (1835); Book 16, p. 280 (1844); Book 21, p. 84 (1852).

⁵ *Seventh US Census*, North Carolina, Duplin County, p. 235.

⁶ *Eighth US Census*, North Carolina, Duplin County, North Division, p. 21; Slave Schedule, p. 22.

⁷ Letter from Betty Rae McCain to Anne Taylor, undated, aside from "Sunday." Survey file.

⁸ Duplin County Report of Committees, Division of Lands, William Wright Faison, Book C, p. 344, May 20, 1875.

⁹ *Ninth US Census*, North Carolina, Duplin County, Faison Township, p. 388 and Agricultural Schedule, Faison Township, p. 15.

United States Department of the Interior
National Park Service

National Register of Historic Places Continuation Sheet

Section Number 8

Page 6

Faison, William Wright, House
Duplin County, North Carolina

At auction in 1903, the sheriff of Duplin County, L. Middleton, conveyed the 145-acre house tract to John H. Hardy in exchange for his bid and payment of \$1400.¹⁰ Through a series of wills, the house became the property of Charity Parker Kalmar (1891-1970),¹¹ niece of John Hardy and his brothers.¹² She gave the house to her son, John Nicholas Kalmar (1928-1982)¹³ during her lifetime.¹⁴ His widow Claire Kalmar inherited it in 1982 and continues to own it.¹⁵

Architectural Context

The Greek Revival style in America developed between the 1820s and 1860s as a result of two basic factors: the emergence of a cultural identity based on classical ideals and the rapid advance of the national economy. A full-fledged Greek Revival style was in its ascendancy especially in public architecture, one of the finest examples in the state being the 1833-40 Capitol (NR 1970) in Raleigh, designed by the eminent New York architectural firm of Town and Davis. By 1843, the port of Wilmington embraced the style in a new Custom House facing the Cape Fear River, designed by New York architect, John H. Norris. The two-story brick structure featured Tower of the Winds columns supporting a broad pediment and a cast iron balcony above the ground floor. Norris' Custom House began the public use of Greek Revival in the counties of the Lower Cape Fear.

Greek Revival details first appeared in porches, moldings and mantels applied to traditional residential structures. In the Cape Fear region, a domestic building, Orton Plantation (NR 1973), was the first to employ the Greek Revival style. Dr. Frederick Jones Hill enlarged and enhanced his eighteenth-century Orton plantation house, in 1840, by adding a tall Doric portico and classical frieze to the riverfront of his plantation. (NR 1973) The following year, Armand J. DeRosset, Jr. chose the Greek Revival style for his new residence at Second and Dock streets (NR 1974), featuring a front porch incorporating six Doric columns and a classical frieze similar to that at Orton. Within a short time, the style spread into the countryside where the Black, Cape Fear and South rivers flowed, and railroads ran, spurring economic and cultural interests among urban and rural residents.

¹⁰ Duplin County Deed Book, 79, p. 315.

¹¹ Last Will and Testament, probated Feb. 16, 1982; U.S. Social Security Death Index.

¹² Will of John H. Hardy, probated April 28, 1927: to Charity Hardy (sister) and Ira and Egbert Hardy (brothers), Duplin County Will Book 8, p. 42; will of Ira Hardy, probated Jan. 20, 1928: Egbert Hardy (brother), and Malina Parker and Charity Kalmar (nieces) Duplin County Will Book 8, p. 99; and will of Egbert Hardy, probated July 19, 1933: to be equally divided between devoted nieces, Marvin Catherine Parker and Charity Parker Kalmar, the "Hardy Homeplace" (1000 acres) that he bought with his brother from Henry Lee, and, after payment of his debts and settlement of the estate, willed real estate, including "140 acres of land known as the 'Faison Place'" in equal portions to 12 kin people. Duplin County Will Book, 8, p. 551.

¹³ U.S. Social Security Death Index.

¹⁴ Charity Parker Kalmar, Last Will and Testament, probated Feb. 16, 1982: ". . . I have purposely omitted devising any property unto my sons John Nicholas Kalmar and William C. Kalmar, because of the fact that I have given them their share of my property during my lifetime."

¹⁵ Last Will and Testament, probated Jan. 7, 1982, in New Hanover County, NC.

United States Department of the Interior
National Park Service

National Register of Historic Places Continuation Sheet

Section Number 8

Page 7

Faison, William Wright, House
Duplin County, North Carolina

During the 1840s, 1850s and 1860s the rural population built plantations, farmhouses and churches in the Coastal Plain exhibiting the Greek Revival style with such fervor that the architecture became a part of the romantic image of the Old South for generations. "The Historic and Architectural Resources of Duplin County, North Carolina, ca. 1790-1943," pages F57-59, reveals the prevalence of the Greek Revival style in the county. Farmhouse after farmhouse displays evidence of Greek Revival characteristics.

The front elevation of the W. W. Faison House is dominated by a ca. 1948 colossal portico supported by four paneled posts with molded caps and crowned by a balustrade of Chippendale pattern above a plain frieze and ogee cornice; a balcony with sheaf-of-wheat balustrade was added to frame the upstairs door. The W.W. Faison House is said to originally have had a double-story front porch across the entire façade. If so, it would have been unique. Double-story porches on other Greek Revival houses in the region are of two sorts: those that are three-bay and those of one-bay that cover just the entrance. Several employ the sheaf-of-wheat motif in porch balustrades like that used around the current second story balcony of the Faison House.

The William Wright Faison House has good exterior integrity and is the largest in scale and proportion of all the Duplin County Greek Revival style plantations. They all have cornerboards and wide entablatures at the eaves. The Faison House has especially well executed, bold, pedimented gable end walls. The front doors at both the first and second floors, are nicely crafted, with transoms and sidelights. The doors themselves are unique, each executed with four octagonal panels.

The W.W. Faison House evidences remarkable interior integrity. While like others, it has a center hall, double-pile plan, the Faison House's center hall is especially wide, more like a room than a hall. The interiors of the Greek Revival houses are similarly finished with plaster walls, simple door and window frames, baseboards and pilastered mantels; however, the Faison House expresses the features far more boldly. It also has some unique features, like the faceted newel post and, in the front parlor, crosssetted door and window frames with panels beneath the windows. The Duplin Greek Revival dwellings owe their academic design quality to the cultural transference enabled by the railroad that traveled through the area.

The rare mid-nineteenth century school on the property may date to as early as 1830, and it does have sufficient integrity to be a contributing building. The single pile building has a steep gable roof with a very shallow, plain rake. The front and rear walls feature a frieze board and capped corner boards, and crosssetted window frames and pointed lintels are also indicative of the Greek Revival style. The nine-over-six windows and the plain end gables suggest a construction date earlier than the main house.

Faison, William Wright, House
Name of Property

Duplin County North Carolina
County and State

10. Geographical Data

Acreage of Property 1.2

UTM References (Place additional UTM references on a continuation sheet)

Zone Easting Northing

1 117 768080 3885760
2 _____

Zone Easting Northing

3 _____
4 _____

____ See continuation sheet.

Verbal Boundary Description

(Describe the boundaries of the property on a continuation sheet.)

1.2 acres fronting along the southwest side of State Route 1304, .25 miles south of the intersection with SR 1354.

Boundary Justification

(Explain why the boundaries were selected on a continuation sheet.)

The 1.2-acre tract around the residence, school and ruins of the slave house is a remnant of a plantation, which reached 1,300 acres in its prime prior to the Civil War.

11. Form Prepared By

name/title Janet K. Seapker, Architectural Historian

organization _____ date July 1, 2004

street & number 307 N. Fifteenth Street telephone 910-762-6301

city or town Wilmington state NC zip code 28401-3813

12. Additional Documentation

Submit the following items with the completed form:

Continuation Sheets

Maps

A **USGS map** (7.5 or 15 minute series) indicating the property's location.

A **sketch map** for historic districts and properties having large acreage or numerous resources.

Photographs

Representative black and white photographs of the property.

Additional items (Check with the SHPO or FPO for any additional items)

Property Owner

(Complete this item at the request of the SHPO or FPO.)

name Mrs. Claire R. Kalmar

street & number 409 Cole Drive telephone 910-270-9606

city or town Hampstead state NC zip code 28443

Faison, William Wright, House

Name of Property

Duplin County North Carolina

County and State

Paperwork Reduction Act Statement: This information is being collected for applications to the National Register of Historic Places to nominate properties for listing or determine eligibility for listing, to list properties, and to amend existing listings. Response to this request is required to obtain a benefit in accordance with the National Historic Preservation Act, as amended (16 U.S.C. 470 et seq.).

Estimated Burden Statement: Public reporting burden for this form is estimated to average 18.1 hours per response including the time for reviewing instructions, gathering and maintaining data, and completing and reviewing the form. Direct comments regarding this burden estimate or any aspect of this form to the Chief, Administrative Services Division, National Park Service, P.O. Box 37127, Washington, DC 20013-7127; and the Office of Management and Budget, Paperwork Reductions Project (1024-0018), Washington, DC 20503.

United States Department of the Interior
National Park Service

National Register of Historic Places Continuation Sheet

Section Number 9

Page 8

Faison, William Wright, House
Duplin County, North Carolina

9. MAJOR BIBLIOGRAPHICAL REFERENCES

Ainsley, W. Frank, *Front Porches, Front Parlors: The Historic Architecture of Faison, North Carolina*. (Faison, NC: Town of Faison, 1994).

Bishir, Catherine W. and Michael T. Southern, *A Guide to the Historic Architecture of Eastern North Carolina*. (Chapel Hill, NC: University of North Carolina Press, 1996).

Correspondence from Betty Rae McCain, descendant of William Wright Faison to Anne Taylor, Faison; William Wright Faison House, Duplin County survey file.

Duplin County Deed Books.

Duplin County Wills.

Eighth Census of the United States, 1860: Duplin County, North Carolina, National Archives, Washington, D.C. Microfilm, State Archives, Division of Archives and History, Raleigh.

Eighth Census of the United States, 1860: Duplin County, North Carolina, Agricultural Schedule, National Archives, Washington, D.C. Microfilm, State Archives, Division of Archives and History, Raleigh.

Eighth Census of the United States, 1860: Duplin County, North Carolina, Slave Schedule, National Archives, Washington, D.C. Microfilm, State Archives, Division of Archives and History, Raleigh.

Kernan, Charles "Important Dates of the Wilmington Railroads," typescript, no date.

Martin, Jennifer, *Along the Banks of the Old Northeast: The Historical and Architectural Development of Duplin County, North Carolina*. Rose Hill, NC: Duplin County Historical Foundation, Inc., 1999.

Martin, Jennifer, "Historic and Architectural Resources of Duplin County, North Carolina, ca. 1790-1943." (National Register of Historic Places Multiple Property Documentation Form, 1994).

New Hanover County Wills.

Ninth Census of the United States, 1870: Duplin County North Carolina, National Archives, Washington, D.C. Microfilm, State Archives, Division of Archives and History, Raleigh. Agricultural Schedule.

United States Department of the Interior
National Park Service

National Register of Historic Places Continuation Sheet

Section Number 9, 10 Page 9

Faison, William Wright, House
Duplin County, North Carolina

Ninth Census of the United States, 1870: Duplin County, North Carolina, Agricultural Schedule, National Archives, Washington, D.C. Microfilm, State Archives, Division of Archives and History, Raleigh.

Oates, John Martin, Jr., *Roots, Seeds and Other Things*. 1989.

Seventh Census of the United States, 1850: Duplin County, North Carolina, National Archives, Washington, D.C. Microfilm, State Archives, Division of Archives and History, Raleigh.

Seventh Census of the United States, 1850: Duplin County, North Carolina, Agricultural Schedule, National Archives, Washington, D.C. Microfilm, State Archives, Division of Archives and History, Raleigh.

Seventh Census of the United States, 1850: Duplin County, North Carolina, Slave Schedule, National Archives, Washington, D.C. Microfilm, State Archives, Division of Archives and History, Raleigh.

10. GEOGRAPHICAL DATA

Verbal Boundary Description

The 1.2 acre lot is outlined on the attached 1" = 200' Duplin County tax map.

Boundary Justification

The 1.2-acre tract encompasses the historic house and adjacent outbuildings, an appropriate and intact setting for this mid-nineteenth century house.

Duplin County

1 = 200



Friendship Church Road

SR 1304

William Wright Faison
House
Bowdens vic., Duplin Co. NC

THIS MAP IS PREPARED FOR THE ASSESSMENT OF REAL PROPERTY FOUND WITHIN THIS JURISDICTION AND IS DERIVED FROM RECORD DEEDS, PLATS, AND OTHER PUBLIC RECORDS AND DATA SOURCES OF THIS MAP ARE HEREBY CERTIFIED THAT THE AFOREMENTIONED PUBLIC PROPERTY INFORMATION SOURCES SHOULD BE CONSULTED FOR VERIFICATION OF THE INFORMATION CONTAINED ON THIS MAP. THE COUNTY AND THE MAPPING COMPANIES ASSUME NO LEGAL RESPONSIBILITY FOR THE INFORMATION CONTAINED ON THIS MAP.

UNITED STATES DEPARTMENT OF THE INTERIOR
NATIONAL PARK SERVICE

NATIONAL REGISTER OF HISTORIC PLACES
EVALUATION/RETURN SHEET

REQUESTED ACTION: NOMINATION

PROPERTY Faison, William Wright, House
NAME:

MULTIPLE Duplin County MPS
NAME:

STATE & COUNTY: NORTH CAROLINA, Duplin

DATE RECEIVED: 11/08/04 DATE OF PENDING LIST: 12/08/04
DATE OF 16TH DAY: 12/23/04 DATE OF 45TH DAY: 12/22/04
DATE OF WEEKLY LIST:

REFERENCE NUMBER: 04001390

REASONS FOR REVIEW:

APPEAL: N DATA PROBLEM: N LANDSCAPE: N LESS THAN 50 YEARS: N
OTHER: N PDIL: N PERIOD: N PROGRAM UNAPPROVED: N
REQUEST: N SAMPLE: N SLR DRAFT: N NATIONAL: N

COMMENT WAIVER: N

ACCEPT RETURN REJECT 12/23/04 DATE

ABSTRACT/SUMMARY COMMENTS:

Entered in the
National Register

RECOM./CRITERIA _____

REVIEWER _____ DISCIPLINE _____

TELEPHONE _____ DATE _____

DOCUMENTATION see attached comments Y/N see attached SLR Y/N

If a nomination is returned to the nominating authority, the nomination is no longer under consideration by the NPS.



DUBLIN CO.

WM. WRIGHT FAISON HOUSE

BOWDENS VIC.

SW SIDE SR 1304, 0.2 m. ^{SE} of SR 1354

PHOTOGRAPHER: J. K. SEATLER

6/2000

FRONT

#1



2002-5-66

W.W. FAISON HOUSE, LEFT SIDE

DUBLIN CO, BOWDENS VIC, NC

6/2002 JANET K. SEARKER

SHPO'S OFFICE

#2



2002-5-72

WW FAISON HOUSE, RT SIDE
Duplin Co, BOWDEN'S VIC, NC
6/2002 JANET K. SEADKER

NC SHPO'S OFFICE

#3



10
W. W. FAISON HOUSE, REAR
DUPLIN CO. BOWDENS VIC, NC
6/2000 JANET K. SEADKER
SNPD'S OFFICE

#4



N. 74. 2. 489

Wm. Wright Faison House

Duplin Co., Bawdens Vicinity

SW side SR 1304, 0.2 m. SE of SR 1354

Photographer Randall Page, 3/74

#5



WM WIRFAISON HOUSE

SUPLIN CO NC

JANET K. SEADKED

2002

NCSHPD'S OFFICE

MANTEL, WEST ROOM

#6



Wm. Wright Faison House, Staircase
Duplin Co., Bowdens vicinity
SW side SR 1304, 0.2 m. SE of SR 1354
Photographer: Janet K. Seapker, 6/00
#7



WM. W. FAISON HOUSE

DUPLIN CO. NC

JANET K. SEATON

2002

NCSHTD'S OFFICE

BARN, SE SIDE

#8



Wm. Wright Faison House, School view from N.

Duplin Co., Bowdens vicinity

SW side SR 1304, 0.2 m. SE of SR 1354

Photographer: Janet K. Seafker, 6/00

#9

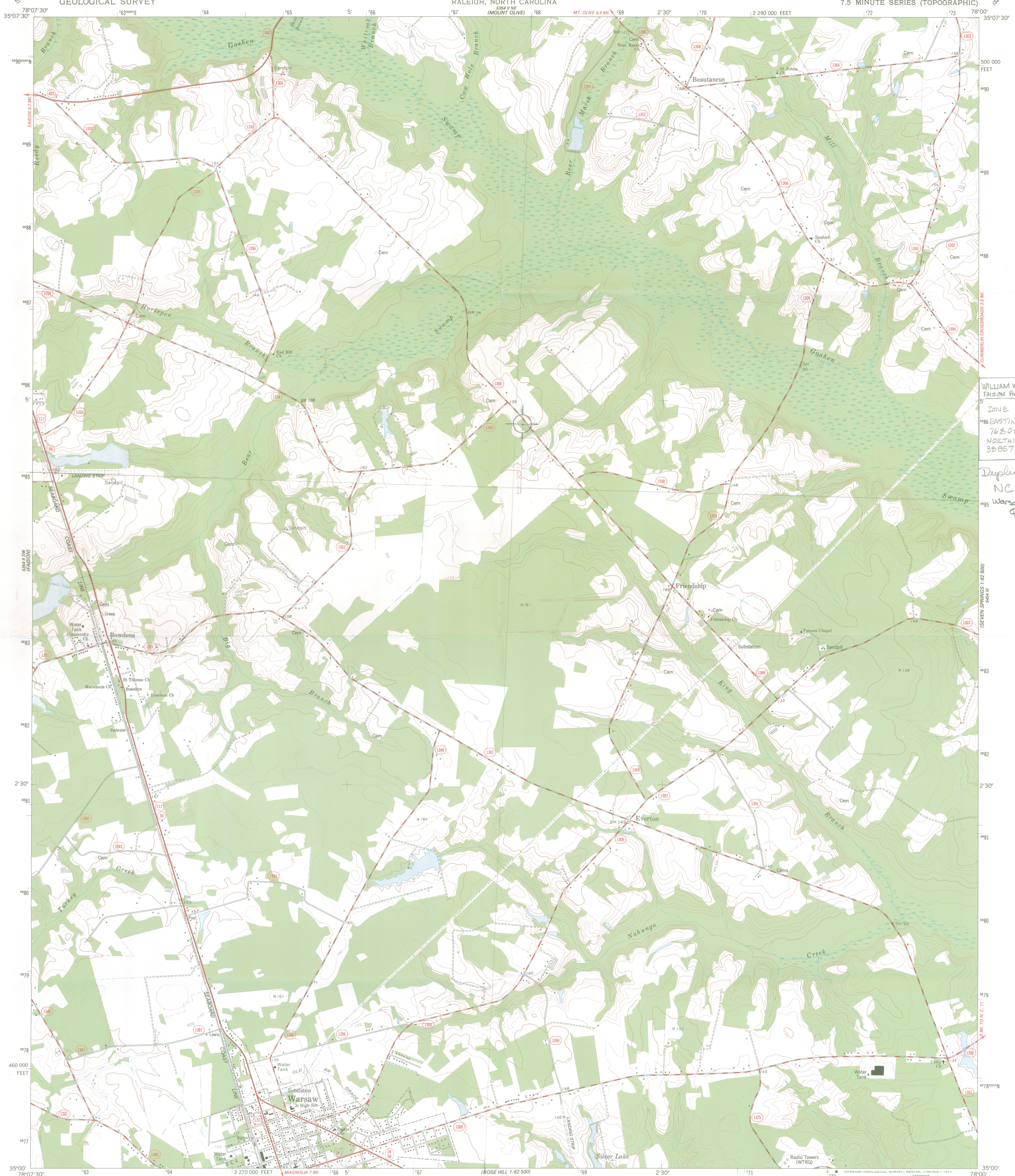

WILLIAM WRIGHT
FAISON HOUSE
ZONE 17
#86 EASTING-
763080
NORTHING
3885760
Duplin Co,
NC
Warsaw North
Quad

Mapped, edited, and published by the Geological Survey
Control by USGS, NOS/NOAA and North Carolina Geodetic Survey
Topography by photogrammetric methods from aerial photographs
taken 1975. Field checked 1975
Projection and 10,000-foot grid ticks: North Carolina coordinate
system (Lambert conformal conic)
1000-meter Universal Transverse Mercator grid ticks,
zone 17, shown in blue. 1927 North American datum
Fine red dashed lines indicate selected fence and field lines where
generally visible on aerial photographs. This information is unchecked
Short dashed blue lines indicate elliptical bay outlines
visible on aerial photographs

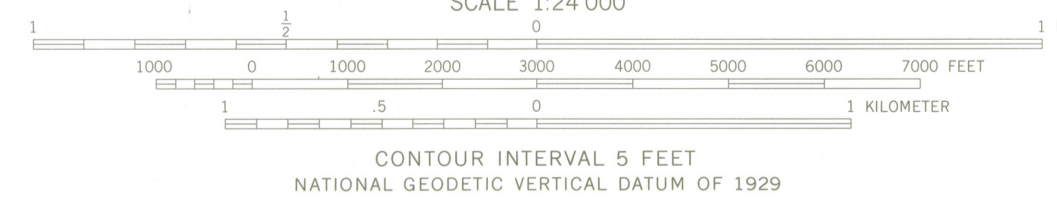
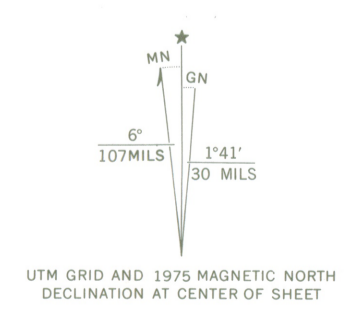

CONTOUR INTERVAL 5 FEET
NATIONAL GEODETIC VERTICAL DATUM OF 1929



ROAD CLASSIFICATION

Primary highway, hard surface	Light-duty road, hard or improved surface
Secondary highway, hard surface	Unimproved road
Interstate Route	U. S. Route
	State Route

THIS MAP COMPLIES WITH NATIONAL MAP ACCURACY STANDARDS
FOR SALE BY U. S. GEOLOGICAL SURVEY, RESTON, VIRGINIA 22092
A FOLDER DESCRIBING TOPOGRAPHIC MAPS AND SYMBOLS IS AVAILABLE ON REQUEST

WARSAW NORTH, N. C.
N3500—W7800/7.5
1977

AMS 5354 II SE—SERIES V842