

United States Department of the Interior
National Park Service

National Register of Historic Places
Registration Form

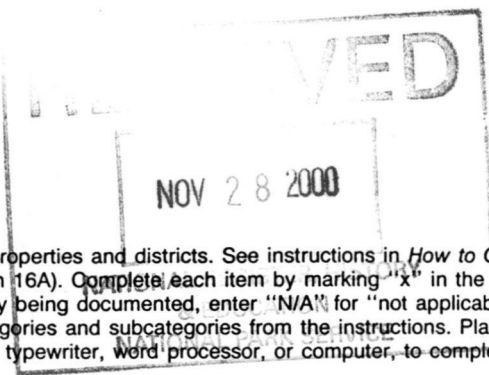

This form is for use in nominating or requesting determinations for individual properties and districts. See instructions in *How to Complete the National Register of Historic Places Registration Form* (National Register Bulletin 16A). Complete each item by marking "x" in the appropriate box or by entering the information requested. If an item does not apply to the property being documented, enter "N/A" for "not applicable." For functions, architectural classification, materials, and areas of significance, enter only categories and subcategories from the instructions. Place additional entries and narrative items on continuation sheets (NPS Form 10-900a). Use a typewriter, word processor, or computer, to complete all items.

1. Name of Property

historic name Moore, Arthur W., House

other names/site number Rockhaven

2. Location

street & number 299 Sunset Drive not for publication

city or town Horse Shoe vicinity

state North Carolina code NC county Henderson code 089 zip code 28793

3. State/Federal Agency Certification

As the designated authority under the National Historic Preservation Act, as amended, I hereby certify that this nomination request for determination of eligibility meets the documentation standards for registering properties in the National Register of Historic Places and meets the procedural and professional requirements set forth in 36 CFR Part 60. In my opinion, the property meets does not meet the National Register criteria. I recommend that this property be considered significant nationally statewide locally. (See continuation sheet for additional comments.)

Jeffrey Crow SHPO 10/31/00
Signature of certifying official/Title Date

State of Federal agency and bureau

In my opinion, the property meets does not meet the National Register criteria. (See continuation sheet for additional comments.)

Signature of commenting official/Title Date

State or Federal agency and bureau

4. National Park Service Certification

I hereby certify that the property is:

- entered in the National Register.
 See continuation sheet.
- determined eligible for the National Register
 See continuation sheet.
- determined not eligible for the National Register.
- removed from the National Register.
- other, (explain:)

for
Edson H. Beall
Signature of the Keeper

Date of Action
1.4.01

5. Classification

Ownership of Property
(Check as many boxes as apply)

Category of Property
(Check only one box)

Number of Resources within Property
(Do not include previously listed resources in the count.)

- private
- public-local
- public-State
- public-Federal

- building(s)
- district
- site
- structure
- object

| Contributing | Noncontributing | |
|--------------|-----------------|------------|
| 1 | 3 | buildings |
| 1 | | sites |
| | | structures |
| | | objects |
| 2 | 3 | Total |

Name of related multiple property listing
(Enter "N/A" if property is not part of a multiple property listing.)

n/a

Number of contributing resources previously listed in the National Register

- 0 -

6. Function or Use

Historic Functions
(Enter categories from instructions)

Domestic: single dwelling
Landscape: garden

Current Functions
(Enter categories from instructions)

Domestic: single dwelling
Landscape: garden

7. Description

Architectural Classification
(Enter categories from instructions)

other: Craftsman-influenced

Materials
(Enter categories from instructions)

foundation stone

walls stone

roof asphalt

other shingle

Narrative Description

(Describe the historic and current condition of the property on one or more continuation sheets.)

United States Department of the Interior
National Park Service

National Register of Historic Places Continuation Sheet

Section number 7 Page 1 Moore, Arthur W., House Henderson Co., NC

The Arthur W. Moore House, later called Rockhaven, is an excellent, highly intact example of a Craftsman influenced cottage. Built as a summer residence for the Moore family of Dade County, Florida, it is located just west of Laurel Park, on the north side of Highway 64, in the vicinity of Horse Shoe, North Carolina, in the western part of Henderson County. It is the most intact of four river rock houses built in the Brightwater Farm area developed by S. J. Childs, most of which were probably built by local builder Albert Drake. The nominated tract of approximately 2.84 acres is bordered by Sunset Drive on the west and Sunrise Drive on the east, the two main roads of the Brightwater Farm development. It consists of the original parcel bought by Arthur W. Moore from S. J. Childs in 1936, and the additional parcel to the south of the house purchased in 1948 by William A. Gray, Sr., a subsequent owner of the house. The house sits on a large lot, on a slight rise above the driveway located to the south. There is a series of stone terraces which drop away from the house to the south, towards the driveway, and an extensive rock garden located to the rear of the house. South of the driveway, a grassy lawn covers the hill that descends away from the house. The nominated property consists of two contributing resources (the main house and the rock garden landscape) and three non-contributing resources (the carport, the treehouse, and the storage).

1. Arthur W. Moore House. Contributing. 1936.

The Craftsman influenced, one-story house is a U-shape configuration, of solid masonry construction (see Exhibit A, floor plan). The foundation is a combination of stone and brick. The floor of the front porch is tile. The front central portion of the house joins the two side wings on the east and west sides. A covered terrace at the rear of the house connects the east and west wings. The exterior is all river rock, with evidence in many places of two stonemasons working side by side. Some of the mortar is recessed, and some is beaded. The roofline is steeply pitched multi-gable with shingles in the gable ends. Windows are multi-light casement, except for the six-over-six windows in the finished attic space on the east side. A shed roof dormer was added on the east side, above the garage, when the attic space was finished in the late 1940s. One of the windows facing onto the front porch was changed from a casement window to a fixed pane. The only other change occurred in the late 1940s with the addition of the fieldstone front porch and roof, where originally the curving front steps led to an open terrace. The porch is compatible with the original materials and detailing of the house.

Inside, the house exhibits a highly intact use of materials and detailing typical of the Arts & Crafts style. The wide front door is beaded boards with iron strap hinges and original hardware. A monumental stone fireplace with a massive oak shelf stands on the west side of the living room, with vents up the stone sides to distribute the heat. The ceiling in the living room is an exposed truss system, with a small loft on the east side. Cove lighting is located around the perimeter of the living room. The dining room in the east wing of the house also has a stone fireplace. The ceiling, here and in most of the rooms in the house, is paneled boards. Walls throughout the house are either knotty pine or poplar paneling. Casement

United States Department of the Interior
National Park Service

National Register of Historic Places Continuation Sheet

Section number 7 Page 2 Moore, Arthur W., House Henderson Co., NC

windows in most cases have their original turn crank hardware. Also in the east wing is a den, a kitchen, and a servant's suite. The kitchen was modernized in 1980 with the addition of knotty pine cabinets. A porch, on the east side of the kitchen, runs almost the full width of the house. Enclosed steps to the finished attic space are located within this porch, along with a separate entrance to the servant's quarters. All rooms have cross-ventilation, with exterior doors onto the rear terrace. Typical doors are either five horizontal lights or beaded board, with original hardware. Floors in the living room and in part of the east wing are pegged, with terrazzo in the dining room and adjoining sunroom, and in the entry to the west wing bedrooms. Floors in the west wing are oak tongue and groove. The west wing is comprised primarily of a large suite with a very large bath/dressing area between two bedrooms. Walls and floors in the bath area are the original tile (see Exhibit A, floor plan).

2. Rock Garden Landscape. Contributing. 1936.

To the south of the house, extending down the hillside, are the remains of several stone retaining walls which are original, and boxwoods which line the driveway. Original stone drainage ditches are still evident on the west side of the house. The stone entrance piers at the driveway have been added. Stone pathways and additional stone steps lead from the driveway on the east side of the house to the kitchen entrance and around to the front of the house. An extensive terraced rock garden, including stone drainage ditches, a bird bath, stone steps, and a privacy fence, is located to the north (rear) side of the house (see Exhibit B, site plan).

3. Carport. Non-contributing. 1988.

One-story, gable-roof building located at the end of the driveway on the east side of the house.

4. Storage shed. Non-contributing. ca. 1942.

Small, one-story wooden building with a shed roof. Originally was part of a chicken coop built by Arthur W. Moore, a portion of which has been torn down.

5. Treehouse. Non-contributing. 1989.

Open-air pavilion on a raised platform, constructed of wood with a gable roof. It is located at the northwest corner of the property.

8. Statement of Significance

Applicable National Register Criteria

(Mark "x" in one or more boxes for the criteria qualifying the property for National Register listing.)

- A Property is associated with events that have made a significant contribution to the broad patterns of our history.
- B Property is associated with the lives of persons significant in our past.
- C Property embodies the distinctive characteristics of a type, period, or method of construction or represents the work of a master, or possesses high artistic values, or represents a significant and distinguishable entity whose components lack individual distinction.
- D Property has yielded, or is likely to yield, information important in prehistory or history.

Criteria Considerations

(Mark "x" in all the boxes that apply.)

Property is:

- A owned by a religious institution or used for religious purposes.
- B removed from its original location.
- C a birthplace or grave.
- D a cemetery.
- E a reconstructed building, object, or structure.
- F a commemorative property.
- G less than 50 years of age or achieved significance within the past 50 years.

Areas of Significance

(Enter categories from instructions)

Architecture

Landscape Architecture

Period of Significance

1936

Significant Dates

1936

Significant Person

(Complete if Criterion B is marked above)

n/a

Cultural Affiliation

n/a

Architect/Builder

Drake, Albert

Narrative Statement of Significance

(Explain the significance of the property on one or more continuation sheets.)

9. Major Bibliographical References

Bibliography

(Cite the books, articles, and other sources used in preparing this form on one or more continuation sheets.)

Previous documentation on file (NPS):

- preliminary determination of individual listing (36 CFR 67) has been requested
- previously listed in the National Register
- previously determined eligible by the National Register
- designated a National Historic Landmark
- recorded by Historic American Buildings Survey # _____
- recorded by Historic American Engineering Record # _____

Primary location of additional data:

- State Historic Preservation Office
- Other State agency
- Federal agency
- Local government
- University
- Other

Name of repository:

Western Office, Archives & History

United States Department of the Interior
National Park ServiceNational Register of Historic Places
Continuation SheetSection number 8 Page 1 Moore, Arthur W., House Henderson Co., NC**Summary**

The Arthur W. Moore House was built in 1936 in the Brightwater Farm community near Horse Shoe, North Carolina for use as a summer residence, continuing a trend which began in the county in the 1880s of the construction of summer homes for wealthy Floridians. Built by local builder Albert Drake, the house is an example of a highly intact Craftsman influenced house exhibiting excellent craftsmanship, use of materials, and elaborate rock garden landscaping which, in contrast to other rock landscapes in the area, has remained intact through the years. The house is significant due to the fact that it was unusual for a house and garden this elaborate to be built in western North Carolina in the Depression years of the 1930s. The Arthur W. Moore House is eligible for listing under National Register Criterion C for architecture and landscape architecture.

Historic Background

Arthur W. Moore built his summer residence in 1936 on land he purchased from S. J. Childs.¹ Both men lived in Florida in the 1920s to 1930s, Moore in Dade County and Childs in Pinellas County.² Childs was one of many Florida developers who bought land in Henderson County in its boom time from the 1880s to the mid-1920s, and Moore was one of the many Florida residents who spent part of the year in the North Carolina mountains. Childs purchased the land which he later developed into the Brightwater Farm community between 1922 to 1925 from John and H. H. Ewbank.³ The Ewbanks were local real estate developers, and had already platted a subdivision, located between Laurel Park and Horse Shoe, along the Brevard Highway (Highway 64) by 1920.⁴ Childs bought the majority of the subdivision and called it Brightwater Farm. On the south side of the Brevard Highway Childs kept the broad, open valley land as a farm, but on the north side, with a more hilly terrain, he developed a small community of summer rental cottages in the 1920s and 1930s. The railroad skirted the south edge of the farm property, providing access to his development for the summer visitors, who could take the train to the nearby Horse Shoe station.⁵ Childs' cottages were rustic in design, built of round logs with saddle-notched corners like many other summer cottages in Western North Carolina. The development included Sunset Drive on the west and Sunrise Drive on the east. Most of the cottages were built along Sunrise Drive, with individual homes, including the Moore house, built

¹Gray family papers include a petition to the Board of County Commissioners of Henderson County from 1938 requesting that an old wagon road be closed to the public. In this petition it notes that Arthur W. Moore built his house in 1936, although the deed for the land from Childs to Moore was apparently not recorded in the courthouse until 1937 (Henderson County Deed book 221, p. 19, August 11, 1937). A survey completed in August of 1937 (apparently when the deed was recorded) indicates the house as already built (Gray family papers).

²Henderson County deed records.

³Henderson County deed indexes, Founding of county to 1948.

⁴Henderson County Plat Book 1, p. 17.

⁵Brown, David C. "Historic Etowah, Horse Shoe, and Mills River," p. 40.

United States Department of the Interior
National Park ServiceNational Register of Historic Places
Continuation SheetSection number 8 Page 2 Moore, Arthur W., House Henderson Co., NC

along Sunset Drive. A recreation area, located just down the hill from the Moore house, included a pavilion, lawn bowling, shuffleboard, and croquet areas. It was a popular gathering spot for the summer residents.⁶ The farm land on the south has only recently been developed into a modern subdivision, but a great deal of the land is still in farming use.

The Moore house was built by local Hendersonville contractor Albert Drake. Since it was becoming a rare material, special permission was needed to use river rock for the construction. The Moore house apparently was the last one in the area to be built of river rock.⁷ Other contractors who worked on the property included T. M. Huggins, a carpenter, and Robin Clayton.⁸ The identity of the stonemasons remains unknown, but from the details of the mortar joints (some beaded and some recessed), it appears there were two different masons.⁹

Arthur W. and Marie Hale Moore sold their home to William A. Gray, Sr. and Hilda Francesca Gray on July 16, 1946.¹⁰ William A. Gray, Sr. (1900–1987) was an investor and real estate developer with property in Texas and Florida. His family was associated with First National Bank in Texas, one of the original investors in the start-up of Texaco Oil. Hilda F. Gray (1903–1977) was originally from Kansas, but later moved to New York. Hilda Gray, before her marriage to William A. Gray, Sr. in 1937, traveled around much of Europe with her mother, who was an opera singer. The Grays named the house "Rockhaven" and lived there in the summers only.¹¹ Gray bought some additional acreage to the south of the house from S. J. Childs in 1948.¹² The house has remained in the Gray family since 1946, being purchased in 1974 by William A. Gray, Jr.¹³

Architecture and Landscape Architecture Context

In addition to the Arthur W. Moore House, there were two other river rock houses built in the Brightwater Farm area on the north side of Highway 64 along Sunset Drive. These were also probably built by Albert Drake, for the Woodruff and the Douglas families. Neither are as intact

⁶Interview with William A. Gray, Jr. by Sybil A. Bowers, 7 January 2000.

⁷Ibid.

⁸A board in the basement of the house has the name "T. M. Huggins" carved into it, with the 1936 date.

⁹Ibid.

¹⁰Henderson County Deed Book 265, p. 223. According to Arthur Childs, son of S. J. Childs, Moore and Childs knew each other in Florida (Interview with Arthur Childs by Sybil A. Bowers 12 January 2000).

¹¹The family's second, or winter, home was in Coral Gables, Florida. Rockhaven was not a full-time residence until William A. Gray, Jr. purchased it in 1974.

¹²Henderson County Deed Book 284, p. 174. A third parcel was purchased by William A. Gray, Jr., when he purchased the property, but it is not included in this nomination (Henderson County Deed book 525, p. 521).

¹³Henderson County Deed Book 525, p. 521.

United States Department of the Interior
National Park ServiceNational Register of Historic Places
Continuation SheetSection number 8 Page 3 Moore, Arthur W., House Henderson Co., NC

architecturally as the Moore house. Both originally had elaborate rock terraces in the landscape like the Moore house, but these elements are also mostly gone. Original stone drainage swales are still in place along the narrow paved lanes of Sunrise and Sunset Drives. Childs built his own home on the farm side of the development, where it remains high on a hill at the corner of Highway 64 and Turley Falls Road. Built of river rock with a tile roof, it was also probably built by Drake. Of the four houses, the Moore and Childs houses appear to have been the most elaborate and have undergone the least number of changes. The river rock houses, while built within the Brightwater Farm development, were much more elaborate than the log summer rental cottages along Sunrise Drive which Childs built. These one-story cottages, built around a recreational lake, line both sides of Sunrise Drive and the adjacent gravel roads. They are much more rustic in design than the river rock houses, with round logs, wide chinking, shingled gable ends, stone chimneys, stone foundations, and rustic porches built of tree limbs. Newer subdivision houses are mixed in with these cottages, and with the river rock houses along Sunset Drive. There are also a few ca. 1920s to 1930s, one-story, shingle cottages along Sunset Drive, also much less elaborate than the river rock houses. The land to the west of Sunset Drive has been developed into a modern subdivision called Brightwater Heights.

The Craftsman influenced river rock houses built by Albert Drake are representative of a general trend in western North Carolina in the first decades of the twentieth century which utilized the idea of naturalistic or organic architecture and its blending into the surrounding landscape. Gustav Stickley, in many of his design philosophies, noted that rock was a particularly suitable material for "...joining structures with the earth".¹⁴ Rockwork in the landscape of course continued this connection from house to landscape, especially in a rugged setting, such as the Moore house and other structures in the mountains of western North Carolina. Downing, another proponent of the idea of unifying the house and landscape, noted that rockwork could be a "...compositional element that could be introduced and manipulated, fashioned into naturalistic groupings, or enhanced by plantings...", as it was at the Moore house.¹⁵ Through the use of natural materials in these houses, often elegantly crafted as in the Moore house, and the use of these same materials into the surrounding landscape, the building and landscape became one element. Some examples of the use of this building style include the Grove Park Inn in Asheville, the High Hampton Inn in Hendersonville, and Snowbird Mountain Lodge near Robbinsville. All of these buildings utilized natural materials to blend the indoors and the outdoors, and to fit within the context of the mountain setting.¹⁶

¹⁴McClelland, Linda Flint. Building the National Parks: Historic Landscape Design and Construction. Baltimore: The Johns Hopkins University Press, 1998, p. 114.

¹⁵Ibid, p. 25.

¹⁶Bishir, Catherine W., Michael T. Southern, and Jennifer F. Martin. A Guide to the Architecture of Western North Carolina. Chapel Hill: The University of North Carolina Press, 1999, p. 60.

United States Department of the Interior
National Park ServiceNational Register of Historic Places
Continuation SheetSection number 8 Page 4 Moore, Arthur W., House Henderson Co., NC

Another example of the use of this rustic or organic building trend is the William Nelson Camp, Jr. House in Fairview, in Buncombe County. This house, built of log and frame construction, is surrounded by wooded areas and stone retaining walls, and is carefully placed within the landscape so as not to disturb the natural topography.¹⁷ In comparison, the Moore house is also placed on the high point in the natural topography, with stone retaining walls used to terrace the land to the south, and to create a flattened area for the driveway. A low stone wall is used to frame the rear porch entrance at the kitchen, extending the rock of the walls of the house out into the landscape. River rock stairs are also located here as well as within the garden to the rear (see Exhibit B, site plan). While the Camp house does not have as much of a formal historic landscape, the Moore house, with its extensive rock garden to the rear, displays a highly intact example of the use of natural stone to create a garden space that blends beautifully with the materials of the house. The covered terraces at the rear of the house, supported by river rock square columns and low stone retaining walls, also help to create this blending of the indoors and outdoors by serving as a transition area from the house to the garden.

Landscaping trends in the first decades of the twentieth century often included a return to elaborate designs built to enhance the house, serving as an aesthetic addition rather than merely a utilitarian component of gardens of the early to mid-nineteenth century. Often, homes built by the wealthy included these elaborate gardens to complement the architecture. The use of boxwood as a landscape-defining feature continued into the twentieth century garden, as it did at the Moore house.¹⁸ Terracing was often utilized in the garden, especially in the hilly terrain of a mountain setting, and the Moore house was no exception to this either. While the use of stone as a landscape element, especially in the use of retaining walls, was common in many western North Carolina communities, it is unusual to find a formal rock garden such as exists at the Moore house which has retained much of its original integrity of design.

¹⁷Bowers, Sybil Argintar. "William Nelson Camp, Jr. House", National Register nomination, July 14, 1998.

¹⁸Hood, Davyd Foard. "Bryn Avon" National Register nomination. June 24, 1998.

United States Department of the Interior
National Park Service

National Register of Historic Places Continuation Sheet

Section number 9 Page 1 Moore, Arthur W., House Henderson Co., NC

Major Bibliographical References

- Childs, Arthur. Son of S. J. Childs. Interview by Sybil A. Bowers, 12 January 2000.
- Childs, Mrs. Jane. Daughter-in-law of S. J. Childs. Interview by Sybil A. Bowers, 13 January 2000.
- City directories, Hendersonville, 1926 - 1949.
- Fain, James T., Jr. A Partial History of Henderson County. New York: Arno Press, 1980.
- Fitzsimmons, Frank L. From the Banks of the Oklawaha, Volumes I and II. Golden Glow Publishing Company, 1976 and 1977.
- Gray family papers, in possession of Bill Gray, Jr.
- Gray, William A., Jr. Interviews by Sybil A. Bowers, 23 August 1999 and 7 January 2000.
- Henderson County Deed Records.
- Ray, Lenoir. Postmarks. Chicago: Adams Press, 1970.

Name of Property

County and State

10. Geographical Data

Acreage of Property 2.84 acres

UTM References

(Place additional UTM references on a continuation sheet.)

1 17 361190 3911770
Zone Easting Northing

3 Zone Easting Northing
4 Zone Easting Northing

See continuation sheet

Verbal Boundary Description

(Describe the boundaries of the property on a continuation sheet.)

Boundary Justification

(Explain why the boundaries were selected on a continuation sheet.)

11. Form Prepared By

name/title Sybil Argintar Bowers

organization Bowers Southeastern Preservation date July 25, 2000

street & number 166 Pearson Drive telephone (828) 253-1392

city or town Asheville state NC zip code 28801

Additional Documentation

Submit the following items with the completed form:

Continuation Sheets

Maps

A USGS map (7.5 or 15 minute series) indicating the property's location.

A Sketch map for historic districts and properties having large acreage or numerous resources.

Photographs

Representative black and white photographs of the property.

Additional items

(Check with the SHPO or FPO for any additional items)

Property Owner

(Complete this item at the request of SHPO or FPO.)

name William A. Gray, Jr.

street & number P.O. Box 2136 telephone (828) 891-7288

city or town Hendersonville state NC zip code 28793

Paperwork Reduction Act Statement: This information is being collected for applications to the National Register of Historic Places to nominate properties for listing or determine eligibility for listing, to list properties, and to amend existing listings. Response to this request is required to obtain a benefit in accordance with the National Historic Preservation Act, as amended (16 U.S.C. 470 et seq.).

Estimated Burden Statement: Public reporting burden for this form is estimated to average 18.1 hours per response including time for reviewing instructions, gathering and maintaining data, and completing and reviewing the form. Direct comments regarding this burden estimate or any aspect of this form to the Chief, Administrative Services Division, National Park Service, P.O. Box 37127, Washington, DC 20013-7127; and the Office of Management and Budget, Paperwork Reductions Projects (1024-0018), Washington, DC 20503.

National Register of Historic Places Continuation Sheet

Section number 10 Page 1 Moore, Arthur W., House Henderson Co., NC

Boundary Description

The boundaries of this nomination encompass all of Henderson County Land Records parcel oo-9559-05-0648.

Boundary Justification

The property associated with the Arthur W. Moore House includes the original parcel purchased by Moore from S. J. Childs in 1936 and an additional parcel, on the downward sloping hill immediately south of the driveway that was purchased by William A. Gray, Sr., in 1948 and serves as the front lawn setting off the rockwork surrounding the house. Together, the two parcels, now combined as one, create an appropriate setting for the house and rock garden.

United States Department of the Interior
National Park Service

National Register of Historic Places
Continuation Sheet

Section number Photos Page 1 Moore, Arthur W., House Henderson Co., NC

Arthur W. Moore House Photographs

The following information applies to all of the photographs.

Name of Property: Arthur W. Moore House
 299 Sunset Drive
 vic. Horse Shoe
 Henderson County
 North Carolina

Photographer: Sybil Argintar Bowers
 Date of photos: October 1999
 Location of original negatives: Division of Archives and History
 One Village Lane
 Asheville, North Carolina 28803

1. Front elevation, view north.
2. same.
3. Rear elevation, view south.
4. Stone stairs, view west.
5. Stone drainage ditch.
6. Front porch, view west.
7. Bedroom, west wing, view northwest.
8. Bedroom, west wing, view southwest.
9. Typical ceiling, west wing.

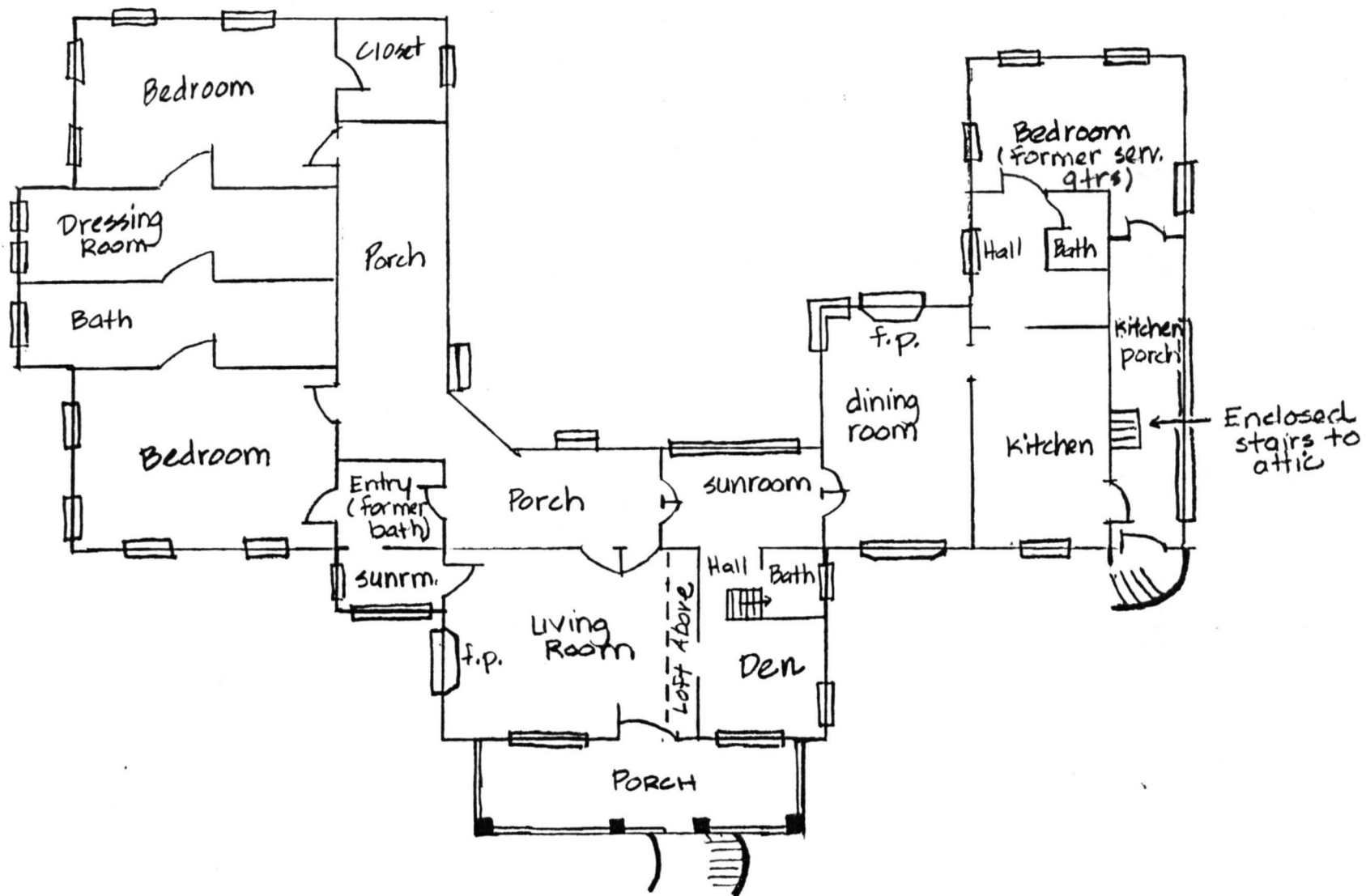

Arthur W. Moore House
Henderson County, NC

EXHIBIT A
FLOOR PLAN

NOT TO SCALE

▲ NORTH

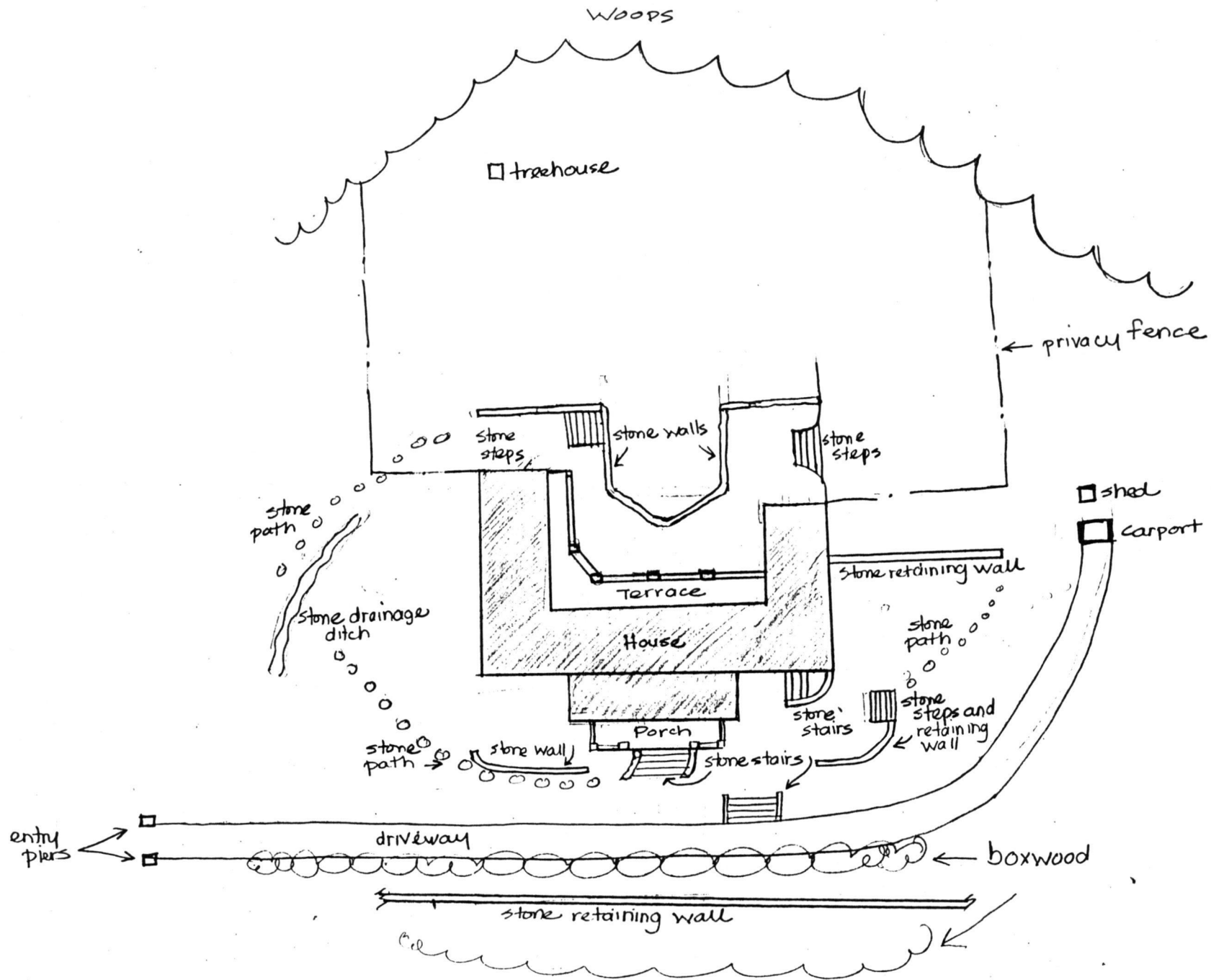

Arthur W. Moore House
 Henderson County, N.C.

EXHIBIT B
 SITE PLAN

NOT TO SCALE
 NORTH ↑

UNITED STATES DEPARTMENT OF THE INTERIOR
NATIONAL PARK SERVICE

NATIONAL REGISTER OF HISTORIC PLACES
EVALUATION/RETURN SHEET

REQUESTED ACTION: NOMINATION

PROPERTY NAME: Moore, Arthur W., House

MULTIPLE NAME:

STATE & COUNTY: NORTH CAROLINA, Henderson

DATE RECEIVED: 11/28/00 DATE OF PENDING LIST: 12/11/00
DATE OF 16TH DAY: 12/27/00 DATE OF 45TH DAY: 1/12/01
DATE OF WEEKLY LIST:

REFERENCE NUMBER: 00001613

REASONS FOR REVIEW:

APPEAL: N DATA PROBLEM: N LANDSCAPE: N LESS THAN 50 YEARS: N
OTHER: N PDIL: N PERIOD: N PROGRAM UNAPPROVED: N
REQUEST: N SAMPLE: N SLR DRAFT: N NATIONAL: N

COMMENT WAIVER: N

ACCEPT RETURN REJECT 1.4.01 DATE

ABSTRACT/SUMMARY COMMENTS:

RECOM./CRITERIA _____

REVIEWER _____ DISCIPLINE _____

TELEPHONE _____ DATE _____

DOCUMENTATION see attached comments Y/N see attached SLR Y/N



Arthur W. Moore House
Henderson Co, NC
Photo 1



Arthur W. Moore Hse
Henderson Co, NC
Photo 2



Arthur W. Moore Hse
Henderson Co, NC
Photo 3



Arthur W. Moore Hse
Henderson Co, NC
Photo 4



Arthur W. Moore Hse
Henderson Co, NC
Photo 5



Arthur W. Moore Use
Henderson Co, NC
Photo to



Arthur W. Moore HSE
Henderson Co. NC
Photo 7



Arthur W. Moore Hse
Henderson Co, NC
Photo 8



Arthur W. Moore Hse
Henderson Co, NC
Photo 9



More Arthur
W. House
vs Horse Shoe
Henderson Co.
UTMS
1 301 190
3911770

Mapped and edited by Tennessee Valley Authority
Published by the Geological Survey
Control by NOS/NOAA, USGS, and TVA
Revised by photogrammetric methods from aerial
photographs taken 1962. Field checked 1965
Polyconic projection. 1927 North American Datum
10,000-foot grid ticks based on North Carolina
coordinate system
1000-meter Universal Transverse Mercator grid ticks,
zone 17, shown in blue
To place on the predicted North American Datum 1983
move the projection lines 9 meters south and
13 meters west as shown by dashed corner ticks
Fine red dashed lines indicate selected fence and field lines where
generally visible on aerial photographs. This information is unchecked

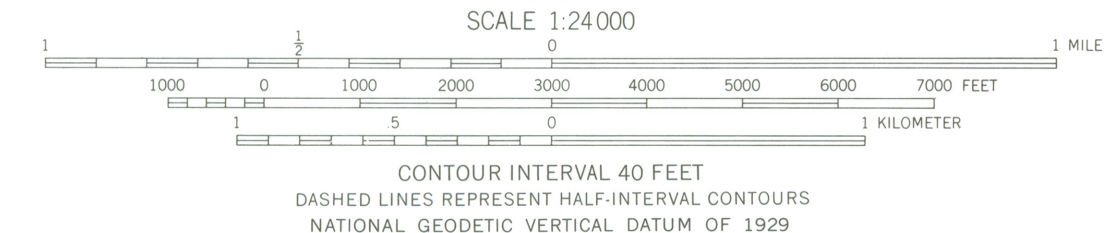
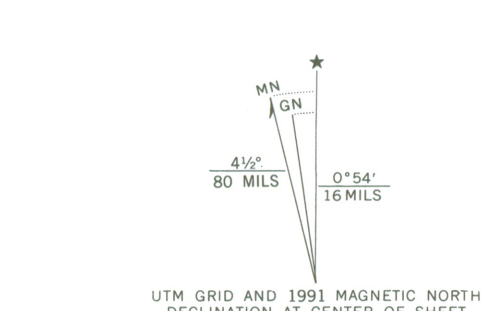

ROAD CLASSIFICATION (TVA 193-SE)

Primary highway, hard surface ——— Light-duty road, hard or improved surface ———
Secondary highway, hard surface ——— Unimproved road ———
Interstate Route U. S. Route State Route

There may be private inholdings within the boundaries of the National or State reservations shown on this map

Arthur W. Moore House
Henderson County

THIS MAP COMPLIES WITH NATIONAL MAP ACCURACY STANDARDS
FOR SALE BY U.S. GEOLOGICAL SURVEY, DENVER, COLORADO 80225, OR RESTON, VIRGINIA 22092
AND U.S. TENNESSEE VALLEY AUTHORITY, CHATTANOOGA, TENN. 37402
A FOLDER DESCRIBING TOPOGRAPHIC MAPS AND SYMBOLS IS AVAILABLE ON REQUEST

Revisions shown in purple and woodland compiled by the Geological Survey from aerial photographs taken 1987 and other sources. This information not field checked. Map edited 1991

HORSE SHOE, N. C.
35082-C5-TF-024
1965
PHOTOREVISED 1991
DMA 4454 I SE - SERIES V842



North Carolina Department of Cultural Resources

State Historic Preservation Office

David L. S. Brook, Administrator

James B. Hunt Jr., Governor
Betty Ray McCain, Secretary

Division of Archives and History
Jeffrey J. Crow, Director

October 30, 2000

Carol Shull, Keeper
National Register of Historic Places
National Park Service
U.S. Department of the Interior
1849 C Street, NW NC Room 400
Washington, D.C. 20240

Re: Moore, Arthur W., House, Horse Shoe vicinity, Henderson County

Dear Ms. Shull:

Enclosed is the nomination for the above-referenced property to be listed in the National Register of Historic Places.

We trust you will find the nomination to be in order. If you have any questions, please call Claudia Brown at 919/733-6545.

Sincerely,

Jeffrey J. Crow
State Historic Preservation Officer

JJC/jct

Enclosures

| | Location | Mailing Address | Telephone/Fax |
|-------------------|-------------------------------|---|---------------------------|
| ADMINISTRATION | 507 N. Blount St., Raleigh NC | 4617 Mail Service Center, Raleigh NC 27699-4617 | (919) 733-4763 • 733-8653 |
| ARCHAEOLOGY | 421 N. Blount St., Raleigh NC | 4619 Mail Service Center, Raleigh NC 27699-4619 | (919) 733-7342 • 715-2671 |
| RESTORATION | 515 N. Blount St., Raleigh NC | 4613 Mail Service Center, Raleigh NC 27699-4613 | (919) 733-6547 • 715-4801 |
| SURVEY & PLANNING | 515 N. Blount St., Raleigh NC | 4618 Mail Service Center, Raleigh NC 27699-4618 | (919) 733-6545 • 715-4801 |