

United States Department of the Interior
National Park Service

National Register of Historic Places
Inventory—Nomination Form

For NPS use only

received

DEC 22 1983

date entered

See instructions in *How to Complete National Register Forms*
Type all entries—complete applicable sections

1. Name

historic The Gray - Wood Buildings ✓
English, Kay & Cartwright Office Building
and/or common White Residence & Gallery

2. Location

street & number 401, 403, 405, & 407 North High Street ⁴⁰¹⁻⁻⁴⁰⁷ not for publication
city, town California vicinity of _____
state Missouri code 29 county Moniteau code 135

3. Classification

Category	Ownership	Status	Present Use
<input type="checkbox"/> district	<input type="checkbox"/> public	<input checked="" type="checkbox"/> occupied	<input type="checkbox"/> agriculture
<input checked="" type="checkbox"/> building(s)	<input checked="" type="checkbox"/> private	<input type="checkbox"/> unoccupied	<input checked="" type="checkbox"/> commercial
<input type="checkbox"/> structure	<input type="checkbox"/> both	<input type="checkbox"/> work in progress	<input type="checkbox"/> educational
<input type="checkbox"/> site	Public Acquisition	Accessible	<input type="checkbox"/> entertainment
<input type="checkbox"/> object	<input type="checkbox"/> in process	<input checked="" type="checkbox"/> yes: restricted	<input type="checkbox"/> government
	<input type="checkbox"/> being considered	<input type="checkbox"/> yes: unrestricted	<input type="checkbox"/> industrial
	<input checked="" type="checkbox"/> N/A	<input type="checkbox"/> no	<input type="checkbox"/> military
			<input type="checkbox"/> museum
			<input type="checkbox"/> park
			<input checked="" type="checkbox"/> private residence
			<input type="checkbox"/> religious
			<input type="checkbox"/> scientific
			<input type="checkbox"/> transportation
			<input type="checkbox"/> other:

4. Owner of Property

name 1) John English, John Kay, & Zachary Cartwright (403-407 N. High)
street & number 405 N. High Street
city, town California vicinity of _____ state MO 65018

5. Location of Legal Description

courthouse, registry of deeds, etc. Recorder of Deeds
street & number Moniteau County Courthouse
city, town California state MO 65018

6. Representation in Existing Surveys

title Missouri State Historical Survey has this property been determined eligible? yes no
date November, 1983 federal state county local
depository for survey records Missouri Department of Natural Resources
Historic Preservation Program
city, town P.O. Box 176, Jefferson City state MO 65102

7. Description

Condition		Check one	Check one
<input type="checkbox"/> excellent	<input type="checkbox"/> deteriorated	<input type="checkbox"/> unaltered	<input checked="" type="checkbox"/> original site
<input checked="" type="checkbox"/> good	<input type="checkbox"/> ruins	<input checked="" type="checkbox"/> altered	<input type="checkbox"/> moved date _____
<input type="checkbox"/> fair	<input type="checkbox"/> unexposed		

Describe the present and original (if known) physical appearance

This complex of four storefronts is constructed of brick with a stone foundation & a flat roof. All 4 buildings have the typical early commercial design with large windows flanking inset entrances & capped by an open transom area. The 2 northern most buildings have decorative cast metal columns at the 1st story level. Those to the south have brick columns with vermiculated bases & caps & an I beam lintel with decorative rosettes. The 2nd stories are punctuated by smaller double hung windows. A decorative cornice accents the roofline. The rear facade is punctuated by 2/2, 2nd story, arched windows. This arched header is repeated over the 1st floor openings - basically a window-door-window pattern of finestrations for each building (see rear elevation).

Despite the fact that each building is different in its detailing, as a unit they work well together to form an integral commercial complex to blend with the adjacent historic district. Below is a brief description of each building:

407 N. High Street (see photo 2)

This is the earliest of the structures as indicated by the softer type brick & the 2 over 2 windows with their pedimented hoodmolds. The 1st story has fluted columns flanking the double leaf entrance & fluted pilasters at the corners. All of these supports have decorative, elongated bases & capitals. The corner pilasters once extended upward to support an ornate iron balcony (see photo 6). The southern most bay is a single leaf entrance which leads to the 2nd story, where the windows are rectangular in shape. A curvilinear, intaglio pattern is featured in the arched wooden headers. Deeply molded pediments on carved bosses cap the windows & the single leaf entrance. This entrance is over the primary doorway, but has been converted to a window opening. Single, ornate carved brackets support a projecting cornice with molded entablature & a raised parapet. This parapet is the only one remaining; each building originally had such a crown, as well as ball finials (see photo 6). The present corner final is the last remaining element. Along the alley, the grade drops away to partially expose the stone basement where there are several small openings. Only 1 arched window is located in the 1st story & it is toward the west edge of wall. Five windows which repeat the 2/2 pattern & intaglio header are at the second story. These have a raised brick, segmentally arched hoodmold. Of special note to this building is the stone step at the front doorway which reads "J.P.H. Gray".

405 N. High Street (see photo 3)

This storefront is somewhat of a mystery (see Item 8) since it combines both older & later styling. To look at the 1st story only, one would think the building dates shortly after the northern storefront. Its floor level is the same as the original. Slender, fluted columns with a corinthian capital & rosette-applied base flank the double leaf entrance. However, above this c 1870 storefront is what appears to be a continuation of the 1880's building to the south. It has rectangular 1/1 windows with an ashlar stone lintel & a narrow sill on small consoles. Between the windows & the heavily bracketed, projecting, metal cornice is a corbelled brick course.

**United States Department of the Interior
National Park Service**

**National Register of Historic Places
Inventory—Nomination Form**

THE GRAY - WOOD BUILDINGS

For NPS use only
received
date entered

Continuation sheet

Item number 4

Page 1

2) Beryl White
401 N. High Street
California

MO 65018

Continuation Sheet

Item Number 7

Page 1

403 N. High Street (see photo 4)

Due to the grade of the street, the floor level is somewhat lower than those to the north. The inset double leaf doorway is no longer highlighted by cast metal columns. Two small terracotta panels are placed on the wide brick pilasters. A lion's head is at the sill level of the 2nd story windows & a round floral motif is inset at the corbelled cornice. The 2nd story has a central projecting polygonal bay window. The bracketed cornice continues to extend across this facade.

401 N. High Street (see photo 5)

A single leaf entrance with an elongated transom forms the northern bay of this section. Above it the bay has a lintel & sill, but from, at least, the turn of the century, the opening has been bricked in. The primary inset entrance is slightly off center due to the large circular window at the SE corner where a number of small raised decorative motifs accent the lintel. This bay continues upward where a transom of small lights once capped the circular 2nd story window. These lights have been replaced by a solid closed panel; however, the decorative lintel above remains intact. The bracketed cornice sweeps around this bay & once supported a conical roof. Today the roof, as well as the parapet & ball finials are gone. Windows on the south facade are 2 over 2 & double hung, & have a double rowlock segmentally arched header. Eight windows are at the 2nd story, while only 2 full windows & a small transom type window are located on the 1st floor. Seven openings are cut into the exposed basement level. On the rear facade is a basement & one story addition built of brick. It has 2 windows to the south, 1 opening at each level on the west side, & a wooden porch & doorway to the north.

Interiors have been altered through the years to meet the various needs of individual businesses. Only a few pieces of millwork remain intact.

8. Significance

Period	Areas of Significance—Check and justify below			
<input type="checkbox"/> prehistoric	<input type="checkbox"/> archeology-prehistoric	<input checked="" type="checkbox"/> community planning	<input type="checkbox"/> landscape architecture	<input type="checkbox"/> religion
<input type="checkbox"/> 1400-1499	<input type="checkbox"/> archeology-historic	<input type="checkbox"/> conservation	<input type="checkbox"/> law	<input type="checkbox"/> science
<input type="checkbox"/> 1500-1599	<input type="checkbox"/> agriculture	<input type="checkbox"/> economics	<input type="checkbox"/> literature	<input type="checkbox"/> sculpture
<input type="checkbox"/> 1600-1699	<input checked="" type="checkbox"/> architecture	<input type="checkbox"/> education	<input type="checkbox"/> military	<input type="checkbox"/> social/ humanitarian
<input type="checkbox"/> 1700-1799	<input type="checkbox"/> art	<input type="checkbox"/> engineering	<input type="checkbox"/> music	<input type="checkbox"/> theater
<input checked="" type="checkbox"/> 1800-1899	<input checked="" type="checkbox"/> commerce	<input type="checkbox"/> exploration/settlement	<input type="checkbox"/> philosophy	<input type="checkbox"/> transportation
<input type="checkbox"/> 1900-	<input type="checkbox"/> communications	<input type="checkbox"/> industry	<input type="checkbox"/> politics/government	<input type="checkbox"/> other (specify)
		<input type="checkbox"/> invention		

Specific dates 1869, 1882

Builder/Architect J.P.H. Gray/Lashley Wood/William Meyer

Statement of Significance (in one paragraph)

The significance of The Gray-Wood Buildings is found in their importance to the community of California in the areas of architecture, community planning, commerce, & their associations with a number of prominent citizens. These merits comply with both items B & C of the criteria for establishing significance toward listing on the National Register of Historic Places.

ARCHITECTURE: This group of storefronts reflect the standard of construction not only in California, but throughout mid-Missouri. They are unique in detail, but typical in overall design; therefore presenting both a unified complex & a close association with the buildings to the north which surround the courthouse square & form the current historic district. The roof parapet, bracketed cornice, bay window, & typical 3 bay pattern of finestration are motifs which are echoed in these buildings & in those around the square. All four building, according to local tradition, were built by William Meyer, a contractor who reportedly had a hand in a majority of structures in the next block north along High Street. A study of the historic photograph & the buildings as they appear today reveal a consistent architectural scheme. This cohesive quality was once displayed in many commercial areas in communities of various sizes; however, due to recent alterations, many towns & villages have lost this quality. It is significant for its purity as found in this complex of 4 storefronts. (See Moniteau County Courthouse Square Historic District nomination for further information on building similarities.)

COMMUNITY PLANNING: What is now California, Missouri was originally platted in 1845 as the Town of Boonsborough, with the county courthouse square & commercial district as its center. The present courthouse was constructed in 1868. Most commercial buildings date to the second half of the 19th century on all streets facing the square & on a secondary commercial area which extended three blocks south along High Street to the old postoffice, located at the southern edge of Boonsborough. The courthouse & square area, being one-half block from the courthouse in all directions (see map), are listed on the National Register of Historic Places. The Gray-Wood Buildings adjoin the district to the immediate south, separated only by an alley & are a part of those commercial buildings extending along North High Street (west side).

COMMERCE-HISTORICAL ASSOCIATIONS: Because each storefront supported its own commercial ventures, they will be discussed under separate addresses:

9. Major Bibliographical References

A History of Moniteau County, by J.E. Ford, 1936
Archives from Moniteau County Historical Society
Information from property owners
Photo File, State Historical Society, Columbia, MO
Property Abstracts

10. Geographical Data

Acreege of nominated property less than 1 acre

Quadrangle name California North

Quadrangle scale 1:24,000

UTM References

A

1	5	5	3	7	8	4	0	4	2	7	6	4	2	0
Zone				Easting				Northing						

B

Zone				Easting				Northing						

C

Zone				Easting				Northing						

D

Zone				Easting				Northing						

E

Zone				Easting				Northing						

F

Zone				Easting				Northing						

G

Zone				Easting				Northing						

H

Zone				Easting				Northing						

Verbal boundary description and justification

The buildings which form 401 & 403 N. High Street are located on lot 13 & 405 & 407 N. High Street are on lot 12, both lots being in Block 2, Original Town of Boonsborough. The buildings sit immediately at the sidewalk & extend from the SW corner to the alley. A shallow

List all states and counties for properties overlapping state or county boundaries

state _____ code _____ county _____ code _____

state _____ code _____ county _____ code _____

11. Form Prepared By

name/title Linda Donovan Harper, Historic Preservation Consultant

organization Inglis, Kay & Cartwright

date 9/83

street & number #4 Shady Lane

telephone 816-665-0806

city or town Kirksville

state Missouri, 63501

12. State Historic Preservation Officer Certification

The evaluated significance of this property within the state is:

national state local

As the designated State Historic Preservation Officer for the National Historic Preservation Act of 1966 (Public Law 89-665), I hereby nominate this property for inclusion in the National Register and certify that it has been evaluated according to the criteria and procedures set forth by the National Park Service.

State Historic Preservation Officer signature

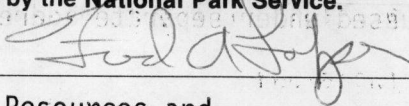

title Director, Department of Natural Resources and
State Historic Preservation Officer

date 12/12/83

For NPS use only

I hereby certify that this property is included in the National Register

Entered in the
National Register

date 1/19/84

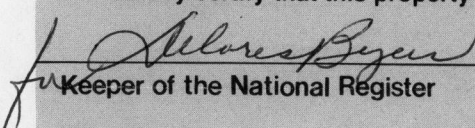
Keeper of the National Register

Attest:

date

Chief of Registration

**United States Department of the Interior
National Park Service**

**National Register of Historic Places
Inventory—Nomination Form**

THE GRAY - WOOD BUILDINGS

For NPS use only

received

date entered

Continuation sheet

Item number 8

Page 1

407 N. High Street

Dr. J.P.H. Gray, pioneer physician in Moniteau County, arrived from his native Virginia in 1840, and married Hester Wood, daughter of Lashley Lucas Wood, generally recognized as the founder of Boonsborough-California. In 1869, Dr. Gray purchased the land upon which buildings of 407 & 405 are located, and began construction of the present structures. 407 High Street was completed first, and contained Dr. Gray's medical offices on the second floor, with the ground floor separately serving as a store area, which was rented. Access to the Doctor's office was through a staircase opening on High Street. The entire structure was known as "The Gray Building" and remains so by virtue of a large flagstone at the main entrance upon which is engraved "J.P.H. GRAY".

Dr. Gray died in 1909, but the medical office continued in the same location until World War II under his son, Dr. Lashley Monroe Gray. During the same era as Dr. Lashley Gray, the ground floor of the building served as the Charles E. Tieman Jewelry, widely noted for its fine merchandise. Following the deaths of Messrs. Gray and Tieman, the building was used by a few short-lived businesses, with the second floor used for living quarters. Since the 1950's, the building was used for storage only, most recently by Bixler Furniture Company.

405 N. High Street

Upon completion of the J.P.H. Gray Building, Dr. Gray began construction of a second building immediately south. The uniqueness of this structure is mentioned in item 7. It is thought that Dr. Gray's influence was felt in the 1st story. It is unclear if the 2nd story was added in 1882 or if it was removed & altered at that time. Despite that confusion, this upper story, without a doubt, dates to the same period as 403 & 401 High Street (c 1882). 405 N. High Street is on the same level as the first building and shares a common party wall. Access was provided between the buildings by a doorway on the ground floor located at the center of the buildings. The staircase opening on High Street providing access to Dr. Gray's medical offices also served the second floor of the second building. The second floor, until its abandonment in 1970's, always served as living quarters. As far as is known, the ground floor was originally a restaurant, and remained so until the 1960's. For the majority of this period, it was known as "Mueller and Heinrich's", owned originally by C.C. Mueller and Fred Heinrich, German immigrants, and subsequently operated by Mueller's son, A. Eugene Mueller, who married Cordelia Gray, daughter of Dr. L.M. Gray and granddaughter of Dr. J.P.H. Gray. The ground floor served as a taxi stand from the mid-1960's until its abandonment in the 1970's.

**United States Department of the Interior
National Park Service**

**National Register of Historic Places
Inventory—Nomination Form**

THE GRAY - WOOD BUILDINGS

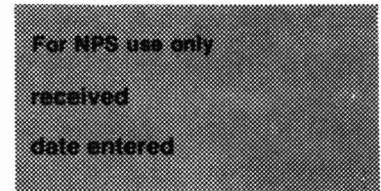

Continuation sheet

Item number 8

Page 2

403 & 401 N. High Street

The deed records of Moniteau County show that Lot 13, upon which these buildings are located, was owned at various times beginning in 1871 by Dr. J.P.H. Gray, Lashley Fountain Wood, John D. Wood and Samuel Owens, among others. Lashley and John Wood were brothers of Mrs. J.P.H. Gray and Samuel Owens was their cousin. Messrs. Lashley Wood and Owens were prominent attorneys who began a partnership together in 1867 that lasted until the death of Mr. Owens in 1882. Following the death of Mr. Owens, Lashley Fountain Wood constructed these buildings. Although constructed as one structure, these buildings were designed to have completely separate commercial areas on the ground floor. An exterior front entrance leads to a large common staircase leading to the first floor of both buildings. At the top is a large landing with skylight providing direct access to four separate offices in each building. These offices housed physicians, attorneys, dentists and California's first telephone company, founded by Dr. J.P.H. Gray, Lashley F. Wood and another relative, C.M. Gordon. The ground floor of 403 N. High Street housed the Herfurth-Buchanan Mercantile Co. and subsequently the Buchanan Drugstore, both founded by James Buchanan, which continued as the H.S. Stephenson Drugstore until the early 1970's, from which time it has been an antique and book store. Since at least the 1930's the 2nd floor has served as living quarters. The corner building was known for the first half of this century as the Frederick Rohmbach Bakery and Restaurant, a business continued by his son, Emil Rombach as an appliance store until the 1960's. Subsequently the building housed upholstery businesses.

Since renovations, which began in 1982 & is an ERTA project, the firm of English, Kay & Cartwright have had law offices, as well as 3 government offices, an abstract company & a tax service in 403, 405 & 407 N. High Street. 401 N. High presently is the residence (2nd floor) & studio & gallery (1st floor) of artist Beryl White.

Continuation Sheet

Item Number 10

Page 1

grassy area is located at the back of the buildings, between them & the alley which runs N to S.

Item number 11

Page 1

James M. Denny, Chief, Survey & Registration and
State Contact Person
Department of Natural Resources
Historic Preservation Program
P.O. Box 176
Jefferson City,

November 28, 1983
314/751-4096
Missouri 65102

MONTICELLO COUNTY COURTHOUSE SQUARE

1
N

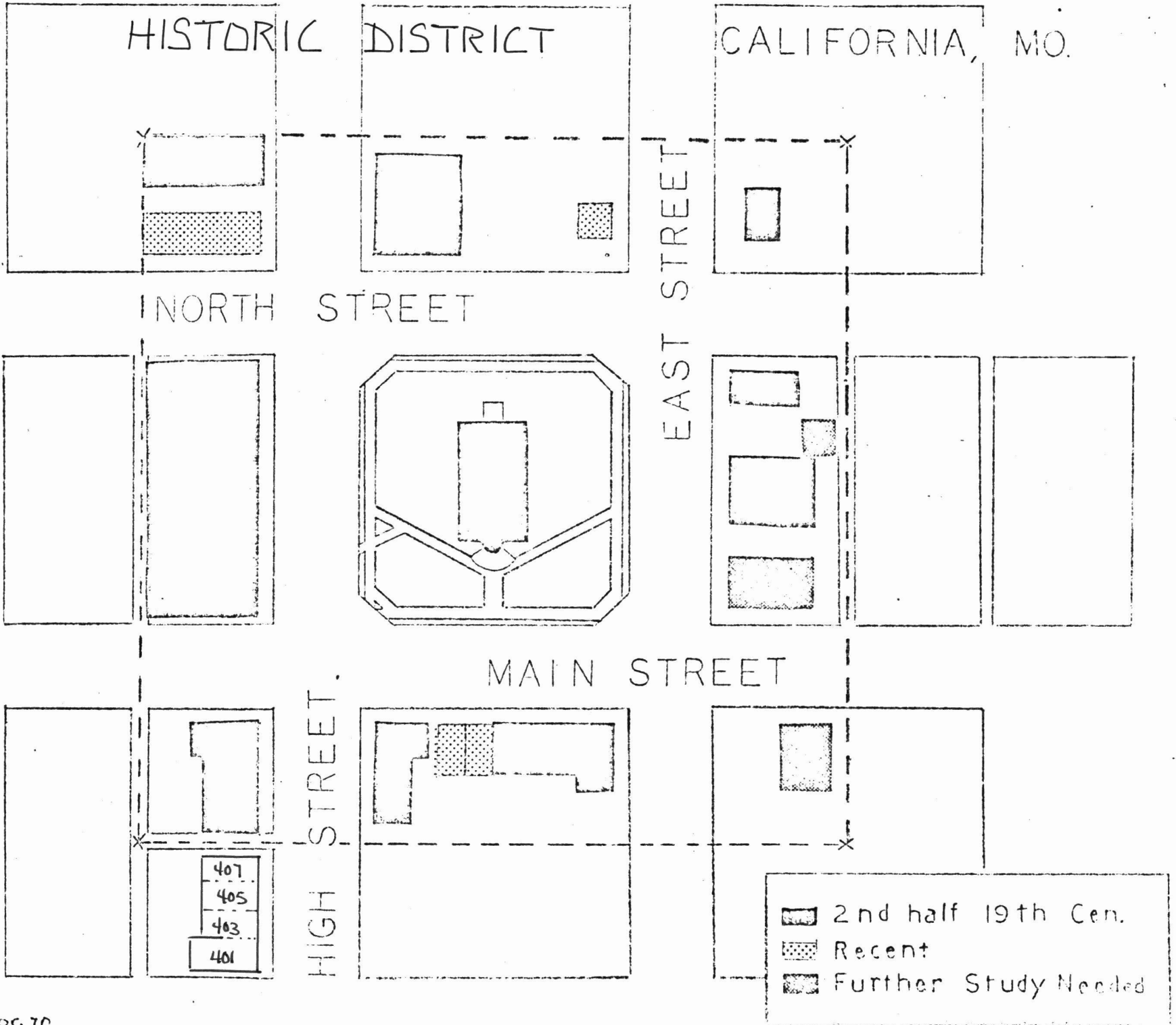

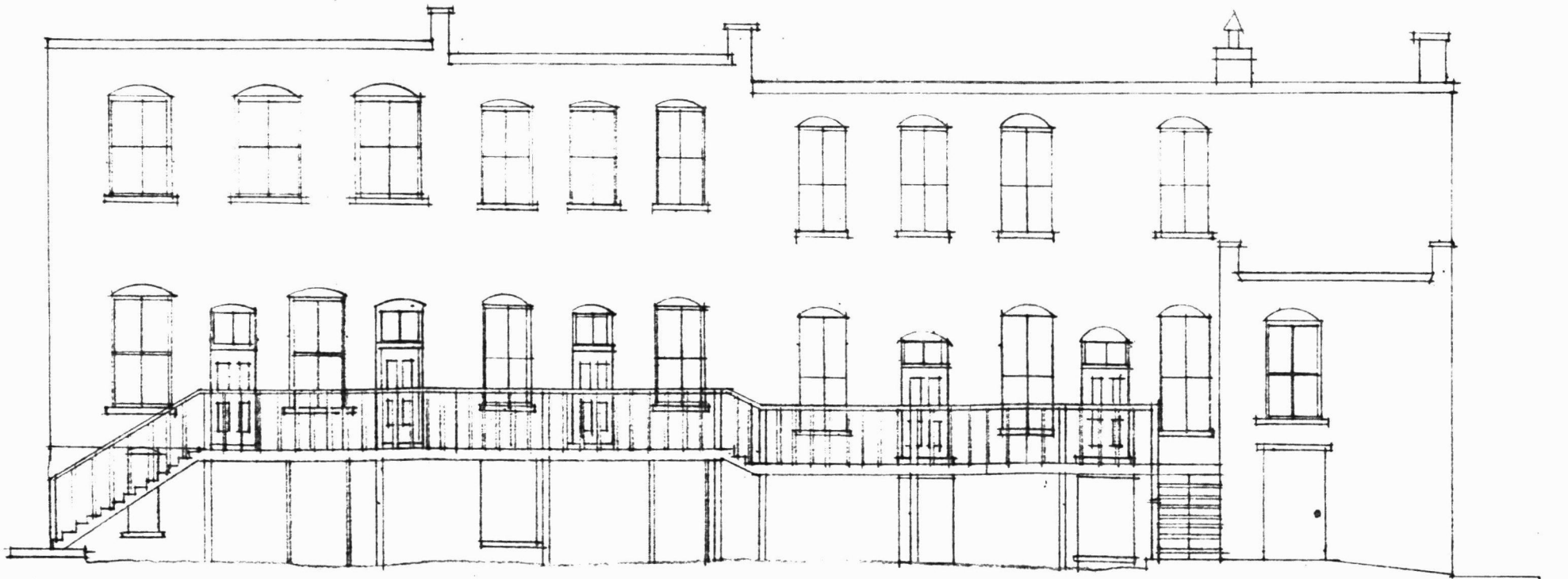

THE GRAY-WOOD BUILDINGS
WEST ELEVATION

SCALE: $\frac{3}{32}'' = 1'-0''$

NOTE:

- ELEVATION SHOWS EXISTING FACADE WITH PROPOSED PORCH.
- EXISTING PORCH TO BE REMOVED.
- WINDOWS, DOORS & TRIM TO BE PAINTED
- NEW STORM DOORS ADDED.

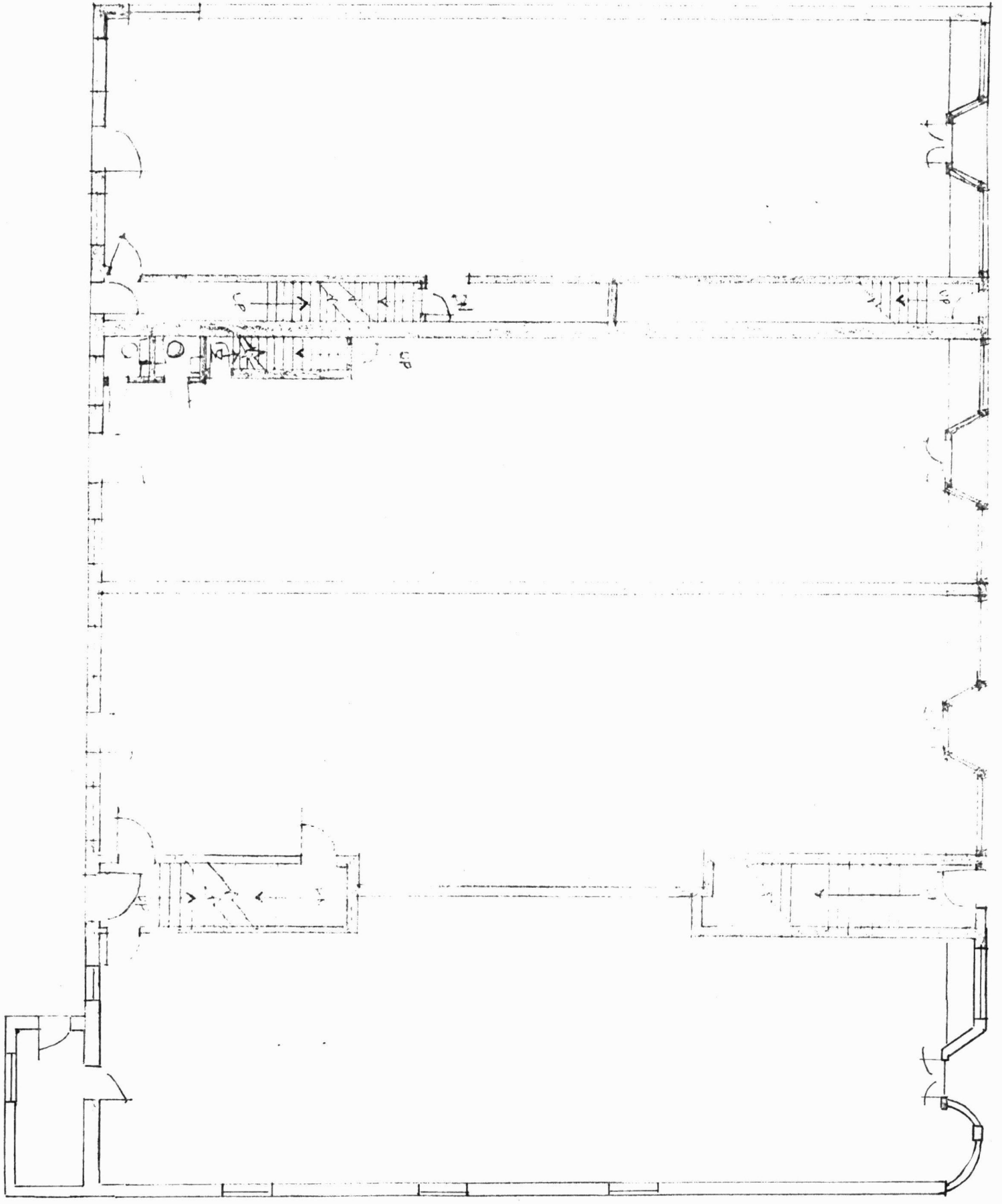

FIRST FLOOR PLAN

THE GRAY-WOOD
BUILDINGS

CALIFORNIA, MD.



NATIONAL REGISTER OF HISTORIC PLACES
EVALUATION/RETURN SHEET

Gray-Wood Buildings
Moniteau County
MISSOURI

DEC 22 1983

Working No. _____

Fed. Reg. Date: 2-5-85

Date Due: 1/19/84 - 2/5/84

Action: ACCEPT 1/19/84

_____ RETURN _____

_____ REJECT _____

Federal Agency: _____

Entered in the
National Register

- resubmission
- nomination by person or local government
- owner objection
- appeal

Substantive Review: sample request appeal NR decision

Reviewer's comments:

Recom./Criteria _____

Reviewer _____

Discipline _____

Date _____

_____ see continuation sheet

Nomination returned for: _____ technical corrections cited below
_____ substantive reasons discussed below

1. Name

2. Location

3. Classification

Category	Ownership	Status	Present Use
	Public Acquisition	Accessible	

4. Owner of Property

5. Location of Legal Description

6. Representation in Existing Surveys

Has this property been determined eligible? yes no

7. Description

Condition

- excellent
- good
- fair
- deteriorated
- ruins
- unexposed

Check one

- unaltered
- altered

Check one

- original site
- moved date _____

Describe the present and original (if known) physical appearance

- summary paragraph
- completeness
- clarity
- alterations/integrity
- dates
- boundary selection

8. Significance

Period _____ Areas of Significance—Check and justify below

Specific dates _____ Builder/Architect _____
Statement of Significance (*in one paragraph*)

- summary paragraph
- completeness *SS 000*
- clarity
- applicable criteria
- justification of areas checked
- relating significance to the resource
- context
- relationship of integrity to significance
- justification of exception
- other

9. Major Bibliographical References

10. Geographical Data

Acreage of nominated property _____

Quadrangle name _____

UTM References _____

Verbal boundary description and justification _____

11. Form Prepared By

12. State Historic Preservation Officer Certification

The evaluated significance of this property within the state is:

____ national ____ state ____ local

State Historic Preservation Officer signature _____

title _____ date _____

13. Other

- Maps
- Photographs
- Other

Questions concerning this nomination may be directed to _____

Signed _____ Date _____ Phone: _____



DUNCAN, LEY
CAWTHRAIT
& FENNER, P.C.
ATTORNEYS AT LAW

MISSOURI
ABSTRACT & TITLE CO.

407

THE
NICKLAS AGENCY
INC.

LOWEST INSURANCE EXCHANGE, INC.
PROPERTIES UNLIMITED, INC.
ESTATE & PENSION SERVICES, INC.
HARRY BECKER AGENT PH. 736-4555

THE GRAY - WOOD BUILDINGS 1 of 6
401-407 N. High St., California, Moniteau Co.,
Missouri 65018
PHOTOGRAPHER: Linda Donovan Harper
DATE: Fall, 1983
NEG. LOC.: English, Kay & Cartwright
405 N. High St.
California, MO 65018
Streetscape; primary facades (E); looking
southwest



407

MISSOURI
ABSTRACT & TITLE CO.

THE
NICKLAS AGENCY
INC.

MIDWEST INSURANCE EXCHANGE, INC.
PROPERTIES UNLIMITED, INC.
ESTATE & PENSION SERVICES, INC.
GARY MEYER-AGENT IN 796-8055

THE GRAY - WOOD BUILDINGS 2 of 6
401-407 N. High St., California, Moniteau Co.,
Missouri 65018

PHOTOGRAPHER: Linda Donavan Harper
DATE: Fall 1983
NEG. LOC.: English, Kay & Cartwright
405 N. High St.
California, MO 65018
Primary facade (E) of 407 N. High St.;
looking west.



ENGLISH, KAY
CARTWRIGHT
& RINER, P.C.
ATTORNEYS AT LAW

405

LAW OFFICES
JOHN W. ENGLISH
JOHN T. KAY
Z. CARTWRIGHT
JAMES W. RINER

THE GRAY - WOOD BUILDINGS
401-407 N. High St., California,
Moniteau County, MO 65018

3 of 6

PHOTOGRAPHER: Linda Donovan Harper
DATE: Fall 1983
NEG. LOC.: English, Kay & Cartwright
405 N. High St.
California, MO 65018
Primary facade (E) of 405 N. High Street,
looking west.



ROHRBACH'S
TAX SERVICE

403

ONE
HOUR
PARKING
MONDAY
THRU
FRIDAY

BETTY M.
ROHRBACH

INISH, KAY
TWRIGHT
& SONER, P.C.
ATTORNEYS AT LAW

THE GRAY - WOOD BUILDINGS 4 of 6
401-407 N. High St., California,
Moniteau County, Missouri 65018

PHOTOGRAPHER: Linda Donovan Harper
DATE: Fall 1983
NEG. LOC.: English, Kay, & Cartwright
405 N. High St.
California, MO 65018
Primary facade (E) of 403 N. High St.,
looking west.



FRIGIDAIRE
AND SAVE
ROMBACH'S APPLIANCE SHOP

fresh up with
7up

W. 11th St.

A56047

THE GRAY - WOOD BUILDINGS 5 of 6
401-407 N. High St., California,
Moniteau County, Missouri 65018

PHOTOGRAPHER: Linda Donovan Harper
DATE: Fall 1983
NEG. LOC.: English, Kay & Cartwright
405 N High St.
California, MO 65018
Primary facade (E) and secondary facade (S)
of 401 N. High St.; looking northwest.

High Street, California, Mo.



"Photo by Short"

ca. 1908.

THE GRAY - WOOD BUILDINGS 6 of 6
401-407 N. High St., California
Moniteau County, Missouri 65018

PHOTOGRAPHER: "Photo by Short"
DATE: unknown c. 1908
NEG. LOC.: State Historical Society of
Missouri
Columbia, MO

Streetscape - historic photo/postcard;
Looking northwest from 401 N. High St.

PERMISSION GRANTED TO REPRODUCE
THIS PHOTOGRAPH. CREDIT: STATE
HISTORICAL SOCIETY OF MISSOURI



THE GRAY-WOOD BUILDINGS
401-407 North High Street
California Moniteau Co., Mo.
California North, Mo. Quadrangle
7.5' Scale: 1:24,000
UTM Reference Point: 15/537840/4276420

Mapped, edited, and published by the Geological Survey
Control by USGS and USC&GS
Topography from aerial photographs by Kelsh plotter
Aerial photographs taken 1947. Field check 1952
Polyconic projection. 1927 North American datum
10,000-foot grid based on Missouri coordinate system,
central zone

TRUE NORTH
MAGNETIC NORTH
APPROXIMATE MEAN
DECLINATION, 1952

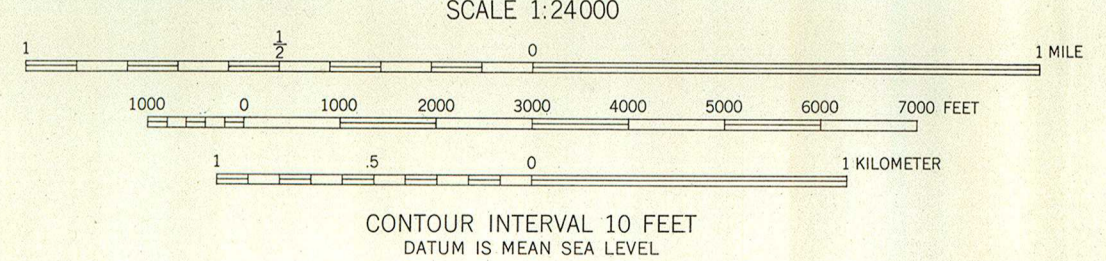

ROAD CLASSIFICATION
Heavy-duty 4 LANE 16 LANE Light-duty
Medium-duty 4 LANE 16 LANE Unimproved dirt
U.S. Route State Route



THIS MAP COMPLIES WITH NATIONAL MAP ACCURACY STANDARDS
FOR SALE BY U.S. GEOLOGICAL SURVEY, FEDERAL CENTER, DENVER, COLORADO OR WASHINGTON 25, D. C.
AND BY THE MISSOURI GEOLOGICAL SURVEY, ROLLA, MISSOURI
A FOLDER DESCRIBING TOPOGRAPHIC MAPS AND SYMBOLS IS AVAILABLE ON REQUEST

CALIFORNIA NORTH, MO.
N3837.5-W9230/7.5
1952

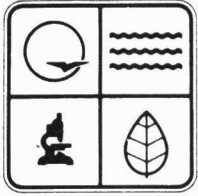

December 15, 1983

MISSOURI DEPARTMENT OF NATURAL RESOURCES

P.O. Box 176 Jefferson City, Missouri 65102 (314) 751-2479

Ms. Carol Shull
National Register Branch
Interagency Resources Division
National Park Service
1100 L Street, Room 6209
Washington, D.C. 20240

Dear Carol:

Enclosed please find the following submissions from Missouri for nomination to the National Register of Historic Places:

THE GRAY-WOOD BUILDINGS 401, 403, 405 & 407 N High Street California, Missouri	2327-31 and 2333-35 RUTGER STREET 2327-31 and 2333-35 Rutger Street St. Louis, Missouri
1424-1434 DOLMAN 1424-1434 Dolman St. Louis, Missouri	BEAUMONT MEDICAL BUILDING 3714-26 Washington Avenue St. Louis, Missouri

These nominations were approved by our State Review Board, the Missouri Advisory Council on Historic Preservation on November 4, 1983 and have been signed by Missouri's State Historic Preservation Officer, Fred A. Lafser. The owners and appropriate elected public officials were notified and provided forty-five (45) days to comment on the above proposed nominations in accordance with Section 60.6 (c) 36CFR60, interim regulations, using the exact notification format recommended by the National Register. No objections, notarized or otherwise, were received for the above referenced nominations.

The owners of these properties have applied for certification under the rehabilitation provisions of the E.R.T.A. of 1981. Because a critical situation pertains in regard to financing your most expeditious review would be appreciated.

If there are any questions concerning these submissions, please contact James M. Denny of my staff at 314/751-4096.

Sincerely,
DIVISION OF PARKS & HISTORIC PRESERVATION
Book
B.H. Rucker
Assistant Director

Rec'd
DEC 22 1983

Enclosures: as stated

Christopher S. Bond Governor
Fred A. Lafser Director

Division of Parks and Historic Preservation
John Karel Director