

United States Department of the Interior
National Park Service

National Register of Historic Places
Inventory—Nomination Form

For NPS use only

received JAN 12 1983

date entered

See instructions in *How to Complete National Register Forms*
Type all entries—complete applicable sections

1. Name

historic Thompson - Brown - Sandusky House

and/or common Jess Marriott House

2. Location

street & number 207 E. Cliff St. not for publication

city, town St. Joseph vicinity of Missouri 6th, Hon. Thomas

state Missouri code 29 county Buchanan code 021

3. Classification

Category	Ownership	Status	Present Use
<input type="checkbox"/> district	<input type="checkbox"/> public	<input checked="" type="checkbox"/> occupied	<input type="checkbox"/> agriculture
<input checked="" type="checkbox"/> building(s)	<input checked="" type="checkbox"/> private	<input type="checkbox"/> unoccupied	<input type="checkbox"/> commercial
<input type="checkbox"/> structure	<input type="checkbox"/> both	<input type="checkbox"/> work in progress	<input type="checkbox"/> educational
<input type="checkbox"/> site	Public Acquisition	Accessible	<input type="checkbox"/> entertainment
<input type="checkbox"/> object	<input type="checkbox"/> in process	<input checked="" type="checkbox"/> yes: restricted	<input type="checkbox"/> government
	<input type="checkbox"/> being considered	<input type="checkbox"/> yes: unrestricted	<input type="checkbox"/> industrial
	<input checked="" type="checkbox"/> NA	<input type="checkbox"/> no	<input type="checkbox"/> military
			<input type="checkbox"/> museum
			<input type="checkbox"/> park
			<input checked="" type="checkbox"/> private residence
			<input type="checkbox"/> religious
			<input type="checkbox"/> scientific
			<input type="checkbox"/> transportation
			<input type="checkbox"/> other:

4. Owner of Property

name Mr. and Mrs. J. A. Marriott

street & number 207 E. Cliff

city, town St. Joseph vicinity of state Missouri 64501

5. Location of Legal Description

courthouse, registry of deeds, etc. Recorder of Deeds, Buchanan County Courthouse

street & number 5th and Julie

city, town St. Joseph state Missouri 64501

6. Representation in Existing Surveys

title St. Joseph landmarks has this property been determined eligible? yes no

date 1971 federal state county local

depository for survey records St. Joseph Landmarks Commission, City Hall

city, town St. Joseph, state Missouri 64501

7. Description

Condition

excellent
 good
 fair

deteriorated
 ruins
 unexposed

Check one

unaltered
 altered

Check one

original site
 moved date _____

Describe the present and original (if known) physical appearance

This one and a half story red brick Federal Style house is of exceptional architectural detail for its construction date circa 1850. The date of construction, its location and style of architecture is early for Buchanan County, Missouri.

The west gable end of the one and a half story main block forms the central third of the west facade and is flanked symmetrically by one-story twin wings having their gable ends perpendicular to that of the central section. There is a one-story porch on the west facade of the central section. This porch is not original but was added at the turn of the century. The columns have Doric capitals and sit on rectangular bases.

The atypical plan has no center hall and originally no interior stairway for access to the second floor. The three main facade rooms are of about equal size across the front of the house measuring sixteen and one-half (16.5) feet including walls in width by nineteen (19) feet deep for the center portion and fourteen (14) feet deep in the two twin wings. This measurement fits the early frontier practice of measuring rooms in rods rather than feet and inches. The ceilings are eight (8) foot ten (10) inches.

The three rooms (kitchen, dining room and utility room) on the rear of the house forms the long side of the ell plan of the house. These rooms have been reconstructed by the present owners and in the process an interior stairway was installed. One of the original beams of the first frame structure forms a decorative accent between the kitchen and dining room. The upstairs bedroom plank door was salvaged from the basement. The basement is located beneath the center section of the rooms on the west facade. It is reached by a limestone staircase and the walls and floor are of limestone. There is evidence this area was once used for storage of produce raised on the farm.

The original mill work was changed by Henry Brown and the present owner restored the fireplace mantles and clothes press in the north bedroom. The renovation and restoration by the present owners has been carried out with the intent of returning the home to its original condition whenever possible, but making it a comfortable home to live in during the present decade. The house is in excellent condition with fresh plaster, paint and restored fire boxes in the fireplace.

**United States Department of the Interior
Heritage Conservation and Recreation Service**

**National Register of Historic Places
Inventory—Nomination Form**

For HCRS use only
received
date entered

THOMPSON-BROWN -SANDUSKY HOUSE
Continuation sheet

Item number 6

Page 1

St. Joseph Landmark: A record.
1978

St. Joseph Landmarks Commission, City Hall
St. Joseph Missouri 64501

8. Significance

Period	Areas of Significance—Check and justify below			
<input type="checkbox"/> prehistoric	<input type="checkbox"/> archeology-prehistoric	<input type="checkbox"/> community planning	<input type="checkbox"/> landscape architecture	<input type="checkbox"/> religion
<input type="checkbox"/> 1400-1499	<input type="checkbox"/> archeology-historic	<input type="checkbox"/> conservation	<input type="checkbox"/> law	<input type="checkbox"/> science
<input type="checkbox"/> 1500-1599	<input type="checkbox"/> agriculture	<input type="checkbox"/> economics	<input type="checkbox"/> literature	<input type="checkbox"/> sculpture
<input type="checkbox"/> 1600-1699	<input checked="" type="checkbox"/> architecture	<input type="checkbox"/> education	<input type="checkbox"/> military	<input type="checkbox"/> social/ humanitarian
<input type="checkbox"/> 1700-1799	<input type="checkbox"/> art	<input type="checkbox"/> engineering	<input type="checkbox"/> music	<input type="checkbox"/> theater
<input checked="" type="checkbox"/> 1800-1899	<input type="checkbox"/> commerce	<input checked="" type="checkbox"/> exploration/settlement	<input type="checkbox"/> philosophy	<input type="checkbox"/> transportation
<input type="checkbox"/> 1900-	<input type="checkbox"/> communications	<input type="checkbox"/> industry	<input type="checkbox"/> politics/government	<input type="checkbox"/> other (specify)
		<input type="checkbox"/> invention		

Specific dates Circa 1850 **Builder/Architect** William N. Thompson

Statement of Significance (in one paragraph)

The Thompson - Brown - Sandusky House is significant under criteria B and C to wit: it is early local example of a brick Federal Style house with an atypical plan; it is also associated with William N. Thompson, an early settler of Buchanan County and Frances M. Sandusky, a locally renowned educator and philanthropist.

Following the Platte Purchase in 1837, settlement of this new fertile triangle of Missouri was rapid. Pioneers from east of the Mississippi, who had settled in the original portion of Missouri, pulled up stakes and ventured west.

The first settler in the Southwest quarter ($\frac{1}{4}$) of Section Thirty-two (32), Township Fifty-eight (58), Range Thirty-five (35) of Buchanan County was, apparently Claiborne Palmer (Parmer) who came from Ray County in 1838 and was appointed one of the Township allotting Justices in 1840.¹ Palmer's farmstead and fields are annotated on the early surveyors map of Buchanan County, an 1855 copy of which is on file at the City of St. Joseph Engineering Department. Palmer was probably one of the "sod-busters" who came to areas early and then moved on, since he is shown in the 1850 census as an occupant of Holt County.

In 1842, William N. Thompson arrived in Buchanan County from Callaway County, Missouri.² Perhaps Palmer had already moved north and west and the Thompson family settled on his land. This can only be conjecture, since the patents to the land are in Thompson's name.

Thompson was a native of Kentucky, born circa 1798. Sometime around 1820, he emigrated from his native state to Missouri. His move to Missouri can be authenticated by the fact that all of his children were born in Missouri, the eldest David, being shown as age 30 in the 1850 census. The family of two adults, seven children and a household slave and her two children first lived in a log cabin which was to the east of the brick section of the house being nominated. The cabin is shown in photographs (number five) included with the nomination. Exactly when Thompson constructed his home is not known, but the assumption is the early 1850's. On January 3, 1860, Thompson died, leaving his widow and two unmarried daughters one-hundred twenty (120) acres of land which included "the homeplace". At the time of his death, Thompson was the owner of the Southeast quarter ($\frac{1}{4}$) of Section thirty-one (31), thirty-two (32) acres in the Southwest quarter ($\frac{1}{4}$) of Section thirty-one (31) and the Southwest quarter ($\frac{1}{4}$) of Section thirty-two (32) all in Township fifty-seven (57) Range Thirty-five (35) as well as one-hundred seventy-five (175) acres in Section Nine (9) and ten (10) and thirty-two (32) acres in Section Thirty-six (36) all in Township fifty-six (56) Range thirty-six (36).³

On January 7, 1864, Mrs. Thompson and the two daughters, who by this time were both married, sold "the homeplace" of 120 acres to Andrew M. Brown. On the same date, John and Harriet Thompson Gillespie sold an adjoining 50 acres to Brown.⁴

9. Major Bibliographical References

Abstract to the Thompson - Brown - Sandusky House.

Family genealogical information as compiled by family member, in the possession of Mr. and Mrs. J. A. Marriott.

History of Buchanan County, Missouri. St. Joseph, Mo.: St. Joe. Steam Printing Co., 1973

10. Geographical Data

Acree of nominated property less than one acre

Quadrangle name St. Joseph South

Quadrangle scale 1:24,000

UTM References

A

115	3410	51410	413	916	91310
Zone	Easting		Northing		

B

Zone	Easting		Northing		

C

Zone	Easting		Northing		

D

Zone	Easting		Northing		

E

Zone	Easting		Northing		

F

Zone	Easting		Northing		

G

Zone	Easting		Northing		

H

Zone	Easting		Northing		

Verbal boundary description and justification

Part of Lot Three (3) Block One (1) of the Cedar Springs addition to the City of St. Joseph. Beginning on the North line of East Cliff Street Seventy (70) feet East of the East line of Morris for the point of beginning, thence North One-hundred thirty

List all states and counties for properties overlapping state or county boundaries

state	code	county	code
-------	------	--------	------

state	code	county	code
-------	------	--------	------

11. Form Prepared By

name/title 1) Nancy Sandehn, Research Assistant

organization Northwest Missouri Historic Survey date April 20, 1981

street & number Box 43 telephone 816/279-3558

city or town St. Joseph state Missouri 64468

12. State Historic Preservation Officer Certification

The evaluated significance of this property within the state is:

national state local

As the designated State Historic Preservation Officer for the National Historic Preservation Act of 1966 (Public Law 89-665), I hereby nominate this property for inclusion in the National Register and certify that it has been evaluated according to the criteria and procedures set forth by the National Park Service.

State Historic Preservation Officer signature Fred A. Jaffer date 12/27/82
Director, Department of Natural Resources and
title State Historic Preservation Officer

For NPS use only

I hereby certify that this property is included in the National Register

Entered in the
National Register

date 2/10/83

Keeper of the National Register

Attest:

date

Chief of Registration

**United States Department of the Interior
Heritage Conservation and Recreation Service**

**National Register of Historic Places
Inventory—Nomination Form**

For HCRS use only

received

date entered

Continuation sheet THOMPSON - BROWN - SANDUSKY HOUSE Item number 8

Page 1

Andrew M. Brown was the son of William Smith Brown who was born in 1790 in Pennsylvania. By 1811, William Smith Brown had emigrated to Bath County, Kentucky where his eldest son, Alexander, was born. In 1823, the Brown family was increased by the birth of twin sons, William Washington and James Jackson. In 1826, or 1827, W. S. Brown moved to Decatur County, Indiana where in 1838 another son, Andrew was born. In the fall of 1839, Brown brought his family to Buchanan County where he pre-empted a quarter section of land on Sugar Creed. Sometime after settling in Missouri, Brown's first wife died and he married Martha Eastborn of Platte County in 1849. By this marriage Brown had two more sons.⁵

In August of 1864, Andrew Brown sold 160 acres of land to his elder brother William Washington. Interestingly enough the 160 acres is a different plot from that purchased by Andrew. Included is the north half ($\frac{1}{2}$) of the Southwest quarter ($\frac{1}{4}$) of Section Thirty-two (32) and the Northeast quarter ($\frac{1}{4}$) of the Southeast quarter ($\frac{1}{4}$) of Section thirty-one (31) which were involved in the 1864 sale and the Northwest quarter ($\frac{1}{4}$) of the Southeast quarter ($\frac{1}{4}$) of Section Thirty-one (31), which was disposed of under provisions of William Thompson's will. The parcel does not include the land sold to Andrew by John and his wife.⁶ In 1859, Andrew Brown had married Julia Kendley, only daughter of Mary J. Kendley a widow with extensive land holdings. Since the A. M. Browns always lived in Bloomington Township it appears that this land transaction was speculative on his part. W. W. Brown married Mary Ellen Martin of Bloomington Township in 1852. During the 1860's, before purchasing this land and home, Brown died, leaving his home and land to his widow and children, Fannie, Bell, Walter, Florence, Ollie and Hallie. To his son, Henry T. "who is crippled"⁷ he left \$900. Henry became a carpenter and developed a local reputation as a master woodworker. In May 1893, after the death of Mary Ellen Brown, Walter and his sisters sold 9 acres including the house to Henry.⁸ The alteration of interior millwork in the house probably was done while Henry was the owner.

Less than a year after he had purchased the house, Henry sold it to his brother Walter and Bertie his wife. In turn they sold the 9 acres to Florence Brown English and her husband William in 1901. In October of 1901, the Browns and the English's platted the land from King Hill to Belding and approximately 350 feet on either side of Cliff as Cedar Springs addition to the City of St. Joseph.⁹

On December 8, 1904, the house was purchased by Frances M. Sandusky, the wife of Harmon W. Sandusky, thus concluding 40 years of ownership by the Brown Family. Mrs. Sandusky, born 1876, was a native of Troy Mills, Iowa. She grew up in Leavenworth, Kansas and at the age of 18 began teaching school in Marysville, Montana. In less than two years she was principal of the school. In 1902, she married Sandusky who was a widower with two children. His daughter, Ada lived at the Cliff Street residence until her death in 1966. Sandusky, who was listed in several City Directories as a farmer died in 1932. In 1928, Mrs. Sandusky was Secretary of the St. Joseph Travelers Aid Society and in April of that year was one of the first of two women elected to the St. Joseph School Board. Mrs. Sandusky served as both vice-president and president of the School Board before retiring from it in 1934. She was appointed to the Missouri State Social Security Commission by Governor Guy B. Park. In the late 1930's and early 1940's she was a member of the Buchanan County Welfare Commission as well as several other

**United States Department of the Interior
Heritage Conservation and Recreation Service**

**National Register of Historic Places
Inventory—Nomination Form**

For HCRS use only

received

date entered

THOMPSON -BROWN- SANDUSKY HOUSE

Continuation sheet

Item number

8

Page 2

boards and commissions in the city and county. She was a life member of the YMCA, serving on the Board beginning in 1939 and as President from 1945 to 1948. She died in 1969 at the age of 93.¹⁰ The Sandusky's elder daughter, Gertrude retired from a business career and returned to St. Joseph, living at the Cliff Street home until her death in 1971. In 1971, the current owners purchased the home from the Sandusky estate and have systematically renovated and restored this frontier residence.

The survey of Missouri's Historic sites is based on the selection of sites as they relate to theme studies in Missouri's History as outlined in "Missouri State Historic Preservation Plan." The Thompson, Brown, Sandusky Home, therefore, is being nominated to the National Register of Historic Places as an example of the themes of "Architecture" and Exploration and Settlement."

Footnotes:

¹Williams Birdsall & Co., Ed. History of Buchanan County, Missouri. (St. Joseph Mo.: St. Joseph Steam Printing Co., 1881) 1973 reprint p. 136.

²St. Joseph Gazette. St. Joseph Mo.: The New Gazette Co., 216-18 S. 6th, obituary of Spencer P. Thompson, May 3, 1907. p.5.

³Will of William N. Thompson as included in Abstract of title of Property, in possession of Mr. and Mrs. J. A. Marriott.

⁴Abstract of Title of property in the possession of Mr. and Mrs. J. A. Marriott.

⁵Family genealogical information as compiled by family member, in the possession of Mr. and Mrs. J. A. Marriott.

⁶Abstract of title. op. cit.

⁷Ibid.

⁸Ibid.

⁹Ibid.

¹⁰St. Joseph Gazette. St. Joseph, Mo., The News Press Publishing Co., 9th and Edmond, obituary of Mrs. Sandusky, August 20, 1969. p. 2A.

**United States Department of the Interior
Heritage Conservation and Recreation Service**

**National Register of Historic Places
Inventory—Nomination Form**

For HCRS use only
received
date entered

Continuation sheet THOMPSON - BROWN - SANDUSKY HOUSE Item number 9 Page 1

St. Joseph Gazette. St. Joseph, Mo.: The New Gazette, Co., May 3, 1907.

St. Joseph Gazette. St. Joseph, Mo.: The News Press Publishing Co., August 20, 1969.

U.S. Bureau of the Census. Sixth Census of the United States: 1840. Manuscript, Buchanan County.

U.S. Bureau of the Census. Seventh Census of the United States: 1850. Manuscript. Buchanan County.

U.S. Bureau of the Census. Eight Census of the United States: 1860. Manuscript. Buchanan County.

U.S. Bureau of the Census. Ninth Census of the United States: 1870. Manuscript. Buchanan County.

U.S. Bureau of the Census. Tenth Census of the United States: 1880. Manuscript. Buchanan County.

U.S. Bureau of the Census. Eleventh Census of the United States: 1890. Manuscript. Buchanan County.

U.S. Bureau of the Census. Twelfth Census of the United States: 1900. Manuscript. Buchanan County.

U.S. Bureau of the Census. Seventh Census of the United States: 1850. Manuscript. Holt County.

**United States Department of the Interior
Heritage Conservation and Recreation Service**

**National Register of Historic Places
Inventory—Nomination Form**

For HCRS use only

received

date entered

Continuation sheet THOMPSON -BROWN- SANDUSKY HOUSE Item number 10 Page 1

eight point sixty-four (138.64) feet; thence East Seventy-three (73) feet; thence continuing East Sixty-six point forty-six (66.46) feet; thence South One-hundred thirty-eight point sixty-four (138.64) feet mostly to the North line of East Cliff Street; thence West one-hundred thirty-nine point forty-six (139.46) feet to the point of beginning all within the Southwest quarter ($\frac{1}{4}$) of Section Thirty-two (32), Township Fifty-eight (58), Range Thirty-five in Buchanan County, Missouri.

Continuation Sheet Item number 11 Page 1

- 2) Thomas W. Carneal, Associate Professor
Northwest Missouri State University
306 Colden Hall
Maryville
April 20, 1981
816/582-7141 ext. 1289
Missouri 64468
- 3) James M. Denny, Section Chief, Nominations-Survey
and State Contact Person
Department of Natural Resources
Historic Preservation Program
P.O. Box 176
Jefferson City,
April 20, 1981
314/751-4096
Missouri 65102

United States Department of the Interior
National Park Service

Thompson-Brown-Sandusky House
Buchanan County
MISSOURI

Working No. 11/2/83-42
Fed. Reg. Date: 2.7.84
Date Due: 2/10/83 - 2/26/83
Action: ACCEPT 2/10/83
 RETURN
 REJECT
Federal Agency: _____

- resubmission
- nomination by person or local government
- owner objection
- appeal

Inferred in file
National Register

Substantive Review: sample request appeal NR decision

Reviewer's comments:

Recom./Criteria _____
Reviewer _____
Discipline _____
Date _____
see continuation sheet

Nomination returned for: technical corrections cited below
 substantive reasons discussed below

1. Name

2. Location

3. Classification

Category _____ Ownership _____ Status _____ Present Use _____
Public Acquisition Accessible

4. Owner of Property

5. Location of Legal Description

6. Representation in Existing Surveys

has this property been determined eligible? yes no

7. Description

Condition: excellent good fair
 deteriorated ruins unexposed
Check one: unaltered altered
Check one: original site moved date _____

Describe the present and original (if known) physical appearance

- summary paragraph
- completeness
- clarity
- alterations/integrity
- dates
- boundary selection

8. Significance

Period _____ Areas of Significance—Check and justify below

Specific dates _____ Builder/Architect _____

Statement of Significance (in one paragraph)

- _____ summary paragraph
- _____ completeness
- _____ clarity
- _____ applicable criteria
- _____ justification of areas checked
- _____ relating significance to the resource
- _____ context
- _____ relationship of integrity to significance
- _____ justification of exception
- _____ other

9. Major Bibliographical References

10. Geographical Data

Acreage of nominated property _____

Quadrangle name _____

USIT references _____

Verbal boundary description and justification _____

11. Form Prepared By

12. State Historic Preservation Officer Certification

The evaluated significance of this property within the state is:

_____ national _____ state _____ local

State Historic Preservation Officer signature _____

title _____ date _____

13. Other

- _____ Maps
- _____ Photographs
- _____ Other

Questions concerning this nomination may be directed to _____

Signed _____ Date _____ Phone: 202 272-3504

Comments for any item may be continued on an attached sheet



Thompson - Brown - Sandusky House
207 E. Cliff

St. Joseph, Buchanan, Missouri

Tom Carneal March 11, 1981

Carneal's Office, 306 Colden Hall

Northwest Missouri State University

Maryville, MO 64468

West

1 of 14



Thompson - Brown - Sandusky House
207 E. Cliff
St. Joseph, Buchanan, Missouri
Tom Carneal March 11, 1981
Carneal's Office, 306 Colden Hall
Northwest Missouri State University
Maryville, MO 64468
North
2 of 14



Thompson - Brown - Sandusky House
207 E. Cliff
St. Joseph, Buchanan, Missouri
Tom Carneal March 11, 1981
Carneal's Office, 306 Colden Hall
Northwest Missouri State University
Maryville, MO 64468
South
3 of 14



Thompson - Brown - Sandusky House
207 E. Cliff

St. Joseph, Buchanan, Missouri

Tom Carneal March 11, 1981

Carneal's Office, 306 Colden Hall

Northwest Missouri State University

Maryville, MO 64468

Northeast

4 of 14



Thompson - Brown - Sandusky House
207 E. Cliff
St. Joseph, Buchanan, Missouri
Unknown reprint/pre-1870
Carneal's Office, 306 Colden Hall
Northwest Missouri State University
Maryville, MO 64468
Southwest
5 of 14



Thompson - Brown - Sandusky House

207 E. Cliff

St. Joseph, Buchanan, Missouri

Unknown Reprint/Circa 1900

Carneal's Office, 306 Colden Hall

Northwest Missouri State University

Maryville, MO 64468

west

6 of 14



Thompson:- Brown - Sandusky House
207 E. Cliff
St. Joseph, Buchanan, Missouri
Tom Carneal March 11, 1981
Carneal's Office, 306 Colden Hall
Northwest Missouri State University
Maryville, MO 64468
Interior/Living room fireplace
7 of 14



Thompson - Brown - Sandusky House
207 E. Cliff
St. Joseph, Buchanan, Missouri
Tom Carneal March 11, 1981
Carneal's Office, 306 Colden Hall
Northwest Missouri State University
Maryville, MO 64468
Interior/south front room fireplace
8 of 14



Thompson - Brown - Sandusky House
207 E. Cliff
St. Joseph, Buchanan, Missouri
Tom Carneal March 11, 1981
Carneal's Office, 306 Colden Hall
Northwest Missouri State University
Maryville, MO 64468
Interior/North Bedroom Fireplace
9 of 14



Thompson -Brown -Sandusky House
207 E. Cliff
St. Joseph, Buchanan, Missouri
Tom Carneal March 11, 1981
Carneal's Office, 306 Colden Hall
Northwest Missouri State University
Maryville, MO 64468
Interior/Kitchen Fireplace
10 of 14



Thompson - Brown - Sandusky House
207 E. Cliff
St. Joseph, Buchanan, Missouri
Tom Carneal March 11, 1981
Carneal's Office, 306 Colden Hall
Northwest Missouri State University
Maryville, MO 64468
Interior/Original Beams, Kitchen
11 of 14



Thompson - Brown - Sandusky House
207 E. Cliff
St. Joseph, Buchanan, Missouri
Tom Carneal March 11, 1981
Carneal's Office, 306 Colden Hall
Northwest Missouri State University
Maryville, MO 64468
Interior/Plank Door, Second floor
12 of 14



Thompson - Brown - Sandusky House
207 E. Cliff
St. Joseph, Buchanan, Missouri
Tom Carneal March 11, 1981
Carneal's Office, 306 Colden Hall
Northwest Missouri State University
Maryville, MO 64468
Interior/Window casing South front room
13 of 14



Thompson - Brown - Sandusky House
207 E. Cliff
St. Joseph, Buchanan, Missouri
Tom Carneal March 11, 1981
Carneal's Office, 306 Colden Hall
Northwest Missouri State University
Maryville, MO 64468
Interior/Basement steps.
14 of 14

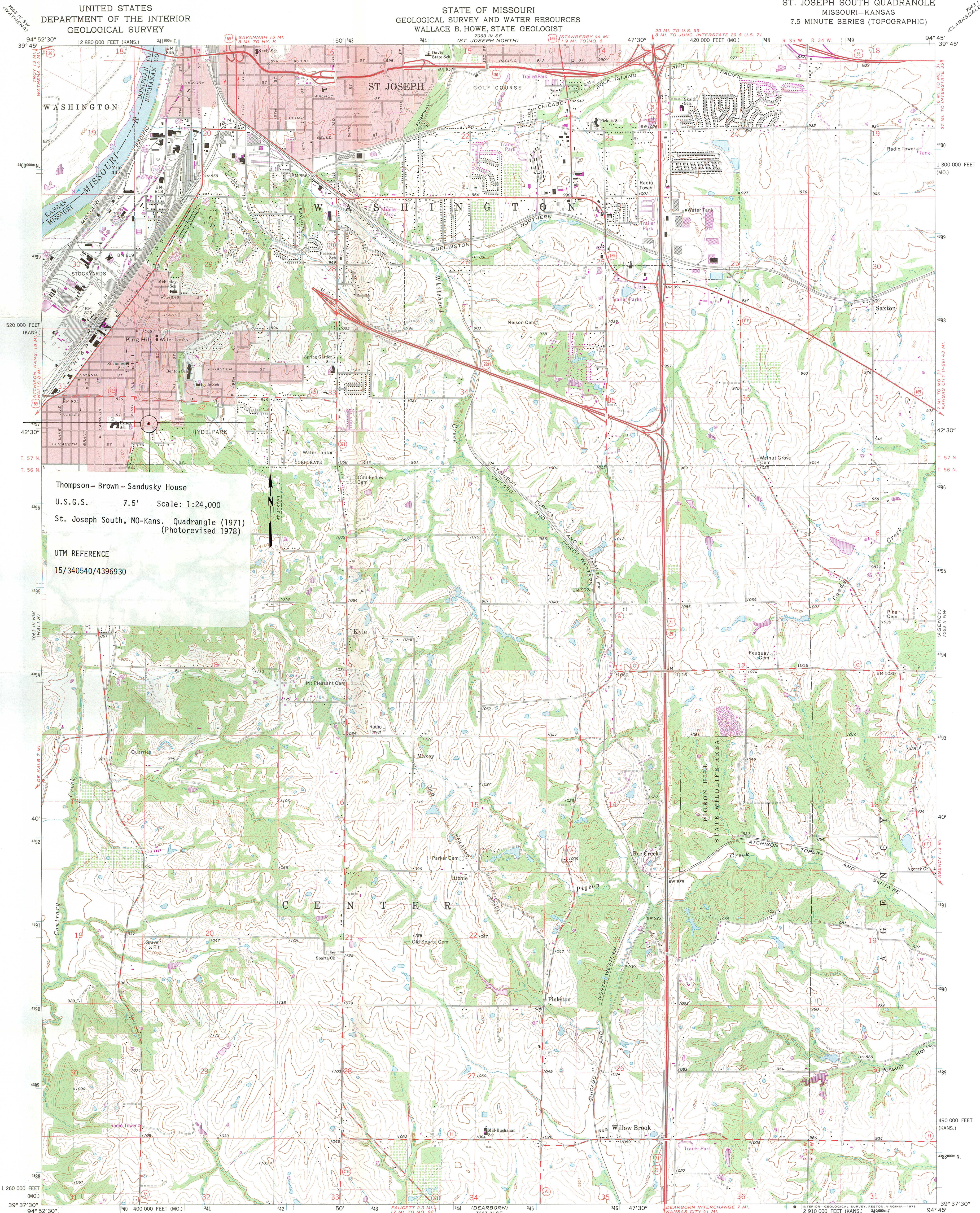

Thompson - Brown - Sandusky House
U.S.G.S. 7.5' Scale: 1:24,000
St. Joseph South, MO-Kans. Quadrangle (1971)
(Photorevised 1978)

UTM REFERENCE
15/340540/4396930

Mapped, edited, and published by the Geological Survey
Control by USGS and USC&GS
Topography by photogrammetric methods from aerial
photographs taken 1969. Field checked 1971
Polyconic projection. 1927 North American datum
10,000-foot grid based on Missouri coordinate system, west zone
and Kansas coordinate system, north zone
1000-meter Universal Transverse Mercator grid ticks,
zone 15, shown in blue
Red tint indicates areas in which only landmark buildings are shown
Fine red dashed lines indicate selected fence and field lines where
generally visible on aerial photographs. This information is unchecked
Revisions shown in purple compiled from aerial photographs taken
1977. Map edited 1978. This information not field checked

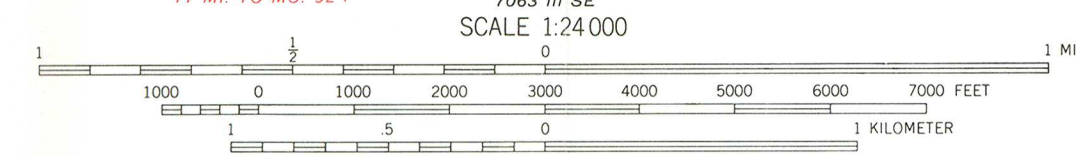
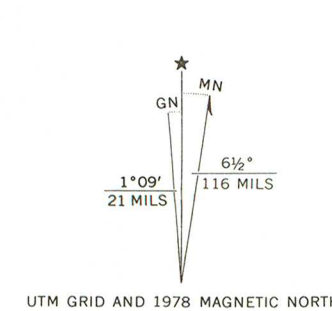

CONTOUR INTERVAL 20 FEET
DOTTED LINES REPRESENT 5-FOOT CONTOURS
NATIONAL GEODETIC VERTICAL DATUM OF 1929

THIS MAP COMPLIES WITH NATIONAL MAP ACCURACY STANDARDS
FOR SALE BY U.S. GEOLOGICAL SURVEY, DENVER, COLORADO 80225, OR RESTON, VIRGINIA 22092
AND THE DIVISION OF RESEARCH AND TECHNICAL INFORMATION
MISSOURI DEPARTMENT OF NATURAL RESOURCES, ROLLA, MISSOURI 65401
AND STATE GEOLOGICAL SURVEY, LAWRENCE, KANSAS 66044
A FOLDER DESCRIBING TOPOGRAPHIC MAPS AND SYMBOLS IS AVAILABLE ON REQUEST

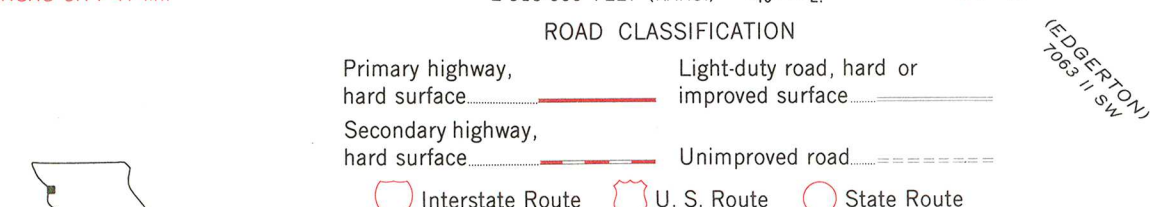

ST. JOSEPH SOUTH, MO.-KANS.
N3937.5-W9445/7.5
1971
PHOTOREVISED 1978
AMS 7063 III NE-SERIES V879

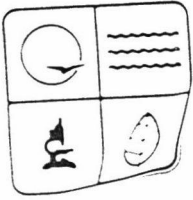

January 6, 1983

Ms. Carol Shull
Supervisory Historian
National Park Service
440 G Street, N.W.
Washington, D.C. 20243

Dear Carol:

Enclosed please find the following submissions from Missouri for nomination to the National Register of Historic Places:

Manchester Methodist Episcopal Church South, Old Manchester St., St. Louis Co., MO Thompson-Brown-Sandusky House St. Joseph, Buchanan Co., MO

Shobe-Morrison House Gasconade Co., MO

Dorman, Judge Jerubial Gideon House Clinton, Henry Co., MO

Watkins House Richmond, Ray Co., MO

Lincoln School Canton, Lewis Co., MO

Ambassador Hotel Kansas City, Jackson Co., MO

These nominations were approved by our State Review Board, the Missouri Advisory Council on Historic Preservation, and have been signed by Missouri's State Historic Preservation Officer, Fred A. Lafser. The owners and appropriate elected public officials were notified and provided forty-five (45) days to comment on the above proposed nominations in accordance with Section 60.6 (c) 36CFR60, interim regulations, using the exact notification format recommended by the National Register. No objection, notarized or otherwise, was received for the above referenced nominations.

If there are any questions concerning these submissions, please contact James M. Denny of my staff at 314/751-4096.

Sincerely,

DIVISION OF PARKS & HISTORIC PRESERVATION

B. H. Rucker
Assistant Director

BHR:jkt

Enclosures

MISSOURI DEPARTMENT OF NATURAL RESOURCES
P.O. Box 176 Jefferson City, Missouri 65102 (314) 751-2479

Christopher S. Bond Governor
Fred A. Lafser Director

Division of Parks and Historic Preservation
John Karel Director