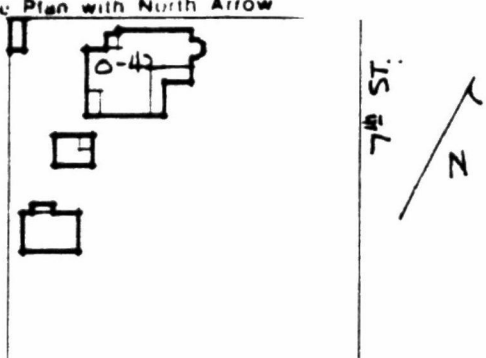

Office of Historic Preservation, P.O. Box 176, Jefferson City, Missouri 65101
HISTORIC INVENTORY

64

1. No 0-42 SECONDARY		4. Present Name(s) Henderson Property	
2. County Cooper		5. Other Name(s) Dauwalter House & Tanyard	
3. Location of Negatives Friends of Historic Boonville		6. Specific Location 817 Seventh Street	
7. City or Town If Rural, Township & Vicinity Boonville		16. Thematic Category	
8. Site Plan with North Arrow 		17. Date(s) or Period c. 1869	
9. Coordinates UTM Lat Long 15/522580/4313310		18. Style or Design Missouri German	
10. Site # Building X Structure # Object #		19. Architect or Engineer	
11. On National Register? Yes <input type="checkbox"/> No <input checked="" type="checkbox"/>		20. Contractor or Builder	
12. Is II Eligible? Yes <input checked="" type="checkbox"/> No <input type="checkbox"/>		21. Original Use, if apparent Residence	
13. Part of Estab Hist Dist? Yes <input type="checkbox"/> No <input checked="" type="checkbox"/>		22. Present Use Abandoned	
14. District Potent? Yes <input type="checkbox"/> No <input checked="" type="checkbox"/>		23. Ownership Public <input type="checkbox"/> Private <input checked="" type="checkbox"/>	
15. Name of Established District		24. Owner's Name & Address, if known Orval Henderson Lake Farm Centertown, Mo. 65023	
16. Further Description of Important Features Built on the piano nobile plan the basement entrance is on the E facade of the NE-projecting ell. Also on this facade is a polygonal 2 story bay. Windows are 2-over-2, segmentally arched, and are attenuated. On the basement level the windows are soldier course; on the 1st. story they are rowlock. There is a pent roof L shaped porch on the SE. It has square columns, stickwork brackets and a cut-out balustrade. The double entrances have transoms, side lights with square flanking pilasters. (see attached sheet)		25. Open to Public? Yes <input type="checkbox"/> No <input checked="" type="checkbox"/>	
17. History and Significance This lot is the site of the "Rice and Lapsley" tannery which was established as early as 1820. After the dissolution of their partnership on June 20th, 1822, Jeremiah Rice operated the tannery independently. A newspaper ad of 1825 stated that the Rice tannery has developed a new method of curing skins" under the direction of John F. Thompson, foremen. Jeremiah Rice went on to become a Cooper County Judge between the years 1850-54. (see attached sheet)		26. Local Contact Person or Organization Friends of Historic Boonville	
18. Description of Environment and Outbuildings The residence sits at the rear of the lot which rises to the W. It is a double lot-vacant to the E., except for 3 sheds. A small cow shed built of wide vertical boards and having a pent roof is along the W. alley. A gable roofed building is to the SW. It has a brick foundation and is clapboard over frame. (see attachment)		27. Other Surveys in Which Included	
19. Sources of Information Interview with Henderson, 11/79.		28. No of Stories 1	
		29. Basement? Yes <input checked="" type="checkbox"/> No <input type="checkbox"/>	
		30. Foundation Material Brick	
		31. Wall Construction Brick	
		32. Roof Type & Material Cross gable, asphalt sh	
		33. No of Bays Front 4 Side	
		34. Wall Treatment Common bond	
		35. Plan Shape L.	
		36. Changes (Explain in #42) Addition <input checked="" type="checkbox"/> Altered <input checked="" type="checkbox"/> Moved <input type="checkbox"/>	
		37. Condition Interior poor Exterior poor	
		38. Preservation Underway? Yes <input type="checkbox"/> No <input checked="" type="checkbox"/>	
		39. Endangered? By What? Yes <input checked="" type="checkbox"/> No <input type="checkbox"/>	
		40. Visible from Public Road? Yes <input checked="" type="checkbox"/> No <input type="checkbox"/>	
		41. Distance from and Frontage on Road	
		Photo	
42. Prepared by L. Harper		43. Organization Friends of Historic Boonville	
44. Date 11/79		45. Revision Date(s)	

MISSOURI

RIVER

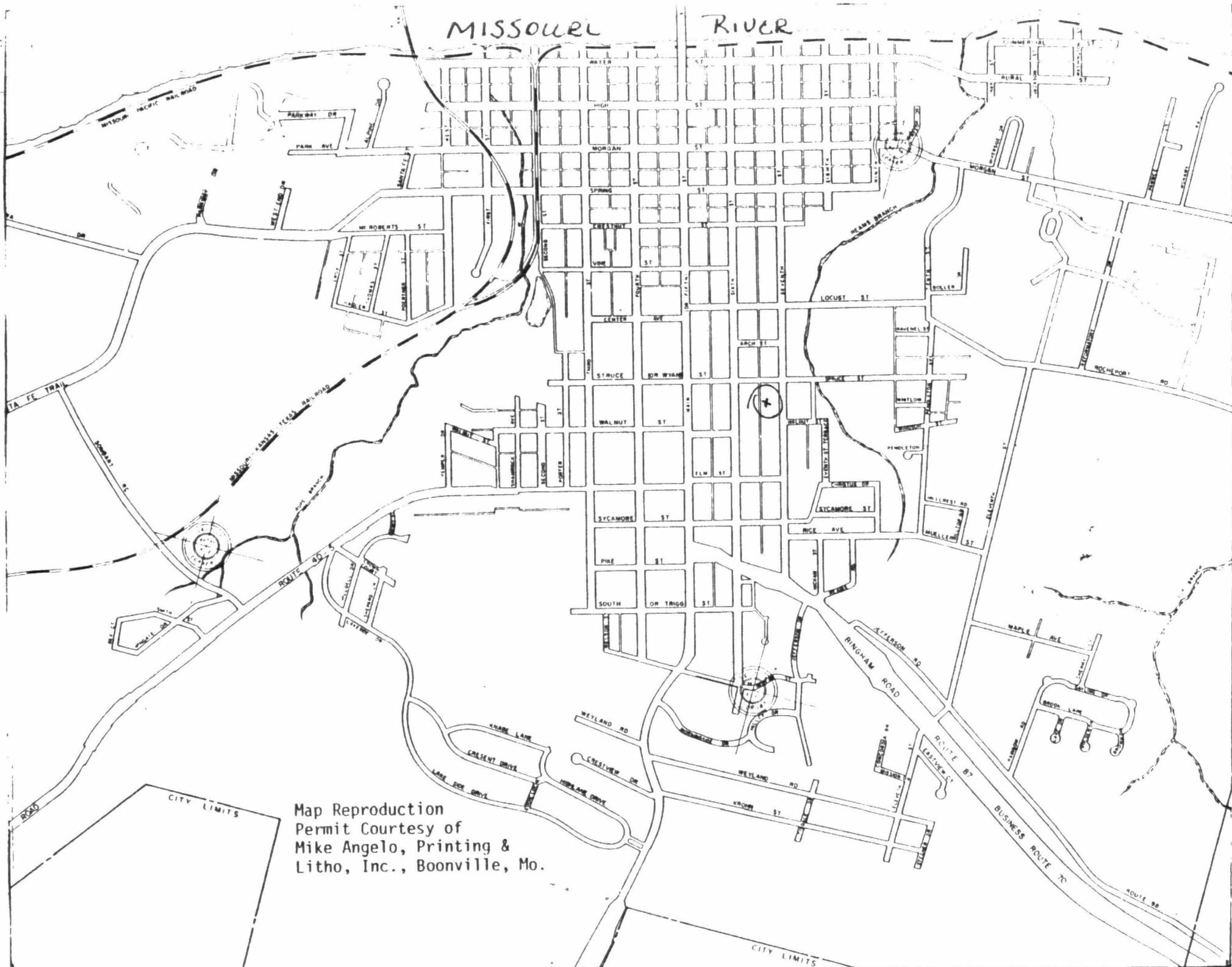

Map Reproduction
Permit Courtesy of
Mike Angelo, Printing &
Litho, Inc., Boonville, Mo.

42. (cont.) This porch is a later addition. On the W is a gable dormer and a pent porch.

43. (cont.) In 1868 John Stephen Dauwalter purchased four city lots containing the tanyard and original residence from the Jerimiah Rice estate. Reopening the tanyard in 1869, the business became known as "Dauwalter and Doerner-Tanners, Curriers and Dealers in Hides and Leather" with an office on the west side of 7th. street between Spruce and Elm. Dauwalter remained in business till 1913, also under the name "Dauwalter and Son." This firm expanded their business to include harness manufacturing and became "the leading concern of its kind in Boonville for many years."

The present house was built in 1869 and appears as the residence of J.S. Dauwalter in the first Boonville City Directory, 1869-70.

45. (cont.) History of Cooper County, Levens & Drake, 1876
History of Cooper County, W.F. Johnson, 1919
Boonville City Directory, 1869-70
Missouri Intellegencier, 7/9/1822, 3-5
Missouri Intellegencier, 5/21/1825, 3-4

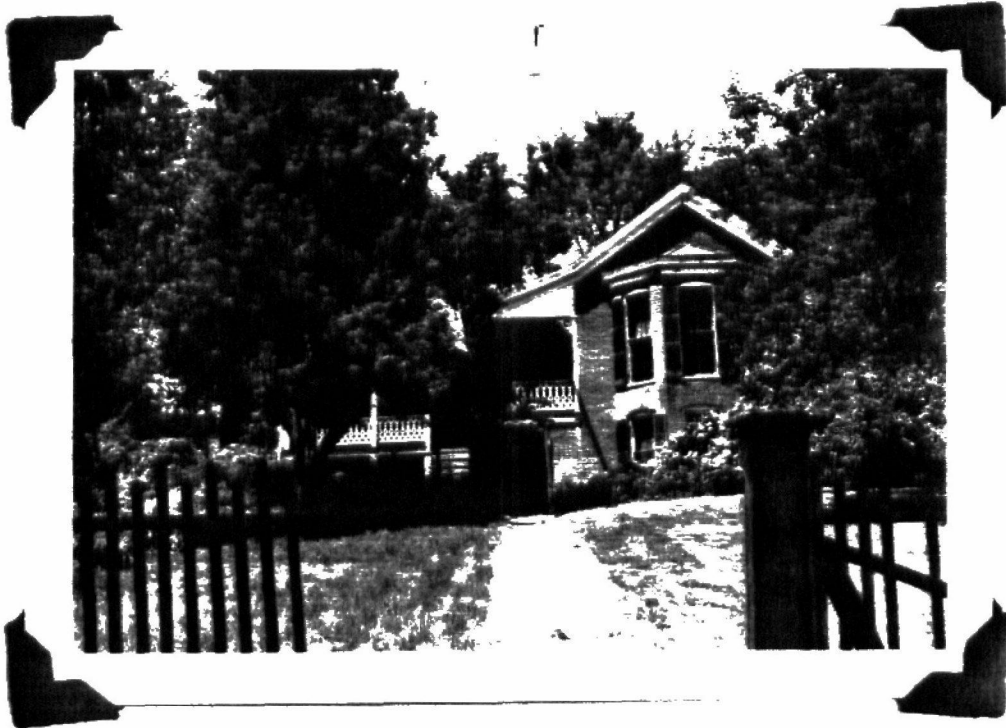

VERBAL BOUNDARY DESCRIPTION AND JUSTIFICATION:

817 Seventh Street. The house and its outbuildings sit on a large lot in the W.J. Wyan Addition, however no block or lot numbers have been assigned to this area. The Verbal Boundary Description will therefore conform to the fenced house lot as it now appears. Beginning at the northeast corner (a point 250' south of the southwest corner of Spruce and Seventh Streets) then south along Seventh Street-120', then west 180' to the alley, then north along the alley 120' then east 180' to the beginning point.

STATE **MO**

NAME
NAME

**Dauwalter House and Tanyard (Boonville, Missouri
MRA)**

FED REG PENDING
EXTENDED TO **6/9/82**

DATE RECEIVED

5/26/82-1519

STATE

Missouri

COUNTY

Cooper

DATE RETURNED TO SHPO OR FED REG

7-15-82

LOCATION

STREET &
NUMBER

817 7th St.

DATE RETURNED TO N R

CITY TOWN

Boonville

DATE SENT TO CONGRESS

DATE LISTED IN N R

CONGRESSIONAL DISTRICT



SN



FN



NHL



NPS



HABS



HAER

REMARKS

Substantive Review



United States Department of the Interior
National Park Service

National Register of Historic Places
Inventory—Nomination Form

For NPS use only
received
date entered

Continuation sheet

Item number

Page 1 of 6

Multiple Resource Area
Thematic Group

dnr-11

*AM Review
to Brown
all*

Name BOONVILLE MISSOURI MULTIPLE RESOURCE AREA
State Missouri

Nomination/Type of Review

Substantive Review

Date/Signature

1. Phoenix American Cob Pipe Factory

DDE/OWNER OBJECTION

Keeper

Attest

2. Katy Bridge

DDE/OWNER OBJECTION
Substantive Review

Keeper

Attest

3. xGantner-Roberts-Chrane-
Kramer House

Substantive Review

Keeper

Attest

4. xMayginnes House

Substantive Review

Keeper

Attest

5. xTwin Houses

Substantive Review

Keeper

Attest

6. xPlantation House

Substantive Review

Keeper

Attest

7. Creative Ceramics

Substantive Review

Keeper

Attest

8. xDauwalter House and Tanyard

Substantive Review

Keeper

Attest

9. xVollrath Place

Substantive Review

Keeper

Attest

10. xMcClary House

Substantive Review

Keeper

Attest

see listing sheet T
see listing sheet T
see listing sheet T
see listing sheet T S
see listing sheet T
see listing sheet T S
see listing sheet T S
see listing sheet T S
see listing sheet T S

NATIONAL REGISTER OF HISTORIC PLACES

United States Department of the Interior
National Park Service

Substantive Review

EVALUATION / RETURN SHEET (Boonville MO, MRA)

Property: Danwalter House and Tanyard
State, County: MO, Cooper
Federal Agency: _____

Working No. 5/26/82-1519
Fed. Reg. Date: _____
Date Due: 6/25/82 - 7/15/82
Action: ACCEPT
 RETURN 7/9/82
 REJECT

- resubmission
- nomination by person or local government
- owner objection
- appeal

photos _____
maps _____

Substantive Review: sample request appeal NR decision

Reviewer's comments:

Significance of the house should be provided on a stronger justification of why this site should be listed. Please see new criteria guidelines for "site"

Recom./Criteria Return
Reviewer Braham
Discipline A.H.
Date 7.9.82
_____ see continuation sheet

Nomination returned for: technical corrections cited below
 substantive reasons discussed below

1. Name

2. Location

3. Classification

Category Ownership Status Present Use
Public Acquisition Accessible

4. Owner of Property

5. Location of Legal Description

6. Representation in Existing Surveys

has this property been determined eligible? yes no

7. Description

Condition excellent good fair
 deteriorated ruins unexposed
Check one unaltered altered
Check one original site moved date _____

Describe the present and original (if known) physical appearance

- _____ summary paragraph
- _____ completeness
- _____ clarity
- _____ alterations/integrity
- _____ dates
- _____ boundary selection

FILE IN SAN 101

8. Significance

Please fill in blank

Period _____ Areas of Significance—Check and justify below

Specific dates _____ Builder/Architect

Statement of Significance (in one paragraph)

- _____ summary paragraph
- _____ completeness
- _____ clarity
- _____ applicable criteria
- _____ justification of areas checked
- _____ relating significance to the resource
- _____ context
- _____ relationship of integrity to significance
- _____ justification of exception
- _____ other

9. Major Bibliographical References

10. Geographical Data

Please provide survey

Acres of nominated property _____

Quadrangle name _____

USIT References _____

Verbal boundary description and justification _____

11. Form Prepared By

12. State Historic Preservation Officer Certification

The evaluated significance of this property within the state is

_____ national _____ state _____ local

State Historic Preservation Officer signature _____

Site _____ date _____

13. Other

- _____ Maps
- _____ Photographs
- _____ Other

Questions concerning this nomination may be directed to _____

Signed *Barham* Date *7.9.82* Phone: 202 272-3504

Comments for any item may be continued on an attached sheet

United States Department of the Interior
National Park Service

FEB 1 1990

National Register of Historic Places Registration Form

This form is for use in nominating or requesting determinations of eligibility for individual properties or districts. See instructions in *Guidelines for Completing National Register Forms* (National Register Bulletin 16). Complete each item by marking "x" in the appropriate box or by entering the requested information. If an item does not apply to the property being documented, enter "N/A" for "not applicable." For functions, styles, materials, and areas of significance, enter only the categories and subcategories listed in the instructions. For additional space use continuation sheets (Form 10-900a). Type all entries.

1. Name of Property

historic name Dauwalter, John S., House
other names/site number 0-42

2. Location

street & number 817 Seventh Street N/A not for publication
city, town Boonville N/A vicinity
state Missouri code MO county Cooper code 053 zip code 65233

3. Classification

Ownership of Property	Category of Property	Number of Resources within Property	
		Contributing	Noncontributing
<input checked="" type="checkbox"/> private	<input checked="" type="checkbox"/> building(s)	<u>4</u>	<u> </u> buildings
<input type="checkbox"/> public-local	<input type="checkbox"/> district	<u> </u>	<u> </u> sites
<input type="checkbox"/> public-State	<input type="checkbox"/> site	<u> </u>	<u> </u> structures
<input type="checkbox"/> public-Federal	<input type="checkbox"/> structure	<u> </u>	<u> </u> objects
	<input type="checkbox"/> object	<u>4</u>	<u> </u> Total

Name of related multiple property listing: Historic Resources of Boonville, Mo.
Number of contributing resources previously listed in the National Register 0

4. State/Federal Agency Certification

As the designated authority under the National Historic Preservation Act of 1966, as amended, I hereby certify that this nomination request for determination of eligibility meets the documentation standards for registering properties in the National Register of Historic Places and meets the procedural and professional requirements set forth in 36 CFR Part 60. In my opinion, the property meets does not meet the National Register criteria. See continuation sheet.

Chick Blueball 3 August 1989
Signature of certifying official G. Tracy Mehan III, Director Date
Department of Natural Resources and State Historic Preservation Officer
State or Federal agency and bureau

In my opinion, the property meets does not meet the National Register criteria. See continuation sheet.

Signature of commenting or other official Date

State or Federal agency and bureau

5. National Park Service Certification

I, hereby, certify that this property is:

entered in the National Register. *Coral D. Shull* 3-16-90
 See continuation sheet.

determined eligible for the National Register. See continuation sheet.

determined not eligible for the National Register.

removed from the National Register.

other, (explain:)

Signature of the Keeper Date of Action

6. Function or Use

Historic Functions (enter categories from instructions)

Domestic: single dwelling

Domestic: secondary structure

Agriculture: animal facility

Current Functions (enter categories from instructions)

Vacant: not in use

Work in progress

7. Description

Architectural Classification

(enter categories from instructions)

Other: Vernacular brick building

Materials (enter categories from instructions)

foundation Brick

walls Brick

roof Asphalt

other Wood

Describe present and historic physical appearance.

JOHN S. DAUWALTER HOUSE

SUMMARY: The John S. Dauwalter House, 817 Seventh Street, was constructed on a central hall, piano nobile plan circa 1869. The one-and-one-half story, vernacular brick dwelling was altered circa 1880 with the addition of a front gable ell and circa 1920 with the addition of a rear shed and enclosure of a recessed corner porch. Its gable roofs are sheathed with composition shingles. The load bearing brick walls are laid in a common bond variant of seven stretcher rows per header row. In addition to the house, the property includes three contributing ancillary buildings: A gable roofed cow barn, a shed roofed storage building, and a two room wash house with a saltbox roof. Despite minor alterations, the John S. Dauwalter House retains sufficient physical characteristics to convey integrity of workmanship, materials, and design, in addition to its integrity of location and setting.

ELABORATION: The facade, or east-northeast elevation, was originally divided into five bays. The central bay and the two southern bays remain. The central bay contains a door flanked by sidelights and surmounted by an arched rowlock lintel, wooden cut-out, and transom, while the two bays contain two-over-two, double hung sash with arched rowlock lintels. The northern bays were covered and altered by the addition of the circa 1880 gable ell, which projects east from the facade. A two story, hipped roof bay projects on the gable end of the ell. A single, two-over-two, double hung sash with arched rowlock lintel is set in each of the bay's three planar surfaces on each story. The arched lintels on the basement level are formed by a brick soldier course, while those on the first floor are set in a rowlock course. The southeast elevation of the gable ell contains a door in the west half of the elevation and a window with two-over-two, double hung sash in the east half of the elevation. Shed roofed, wooden porches extend across the facade of the original house and the southeast elevation of the ell, forming an L-shaped gallery. The facade porch is supported by brick piers, while the ell porch is supported by a brick enclosure with a door in its northeast elevation and a single four pane window in its southeast elevation. Because of the sloping nature of the terrain, the entry level of the house is raised and the basement under the gable ell addition is exposed. Wooden steps provide access to the facade porch, but the ground level enclosure beneath the ell porch conceals a stairway aligned with the facade's central bay. Now sealed by the porch flooring, this stairway suggests the

See continuation sheet

United States Department of the Interior
National Park Service

FEB 1 1990

National Register of Historic Places
Continuation Sheet

Dauwalter, John S., House

Section number 7 Page 1

original house was constructed on the piano nobile plan well represented in Boonville. A door at the foot of this interior stairway also provides access to the exposed basement.

The northeast elevation of the gable ell contains a single two-over-two, double hung sash on each level, while the gable end of the original house contains paired one-over-one, double hung sash in its single bay with an arched rowlock lintel. A two-over-two, double hung sash set in a bay with a flat rowlock lintel is centered in the upper story.

The end of the southeast elevation contains no bays. A rear, shed roofed, brick addition was constructed circa 1920 and extends across much of the southwest elevation. A small porch, formed by the extension of the slope of the original house roof, remains at the west end of this elevation and shelters a door in the northwest elevation of the circa 1920 addition. Wood framing and vertical board siding enclose the lower half of a recessed porch located at the eastern corner of the addition. Two awning windows with transoms and a door with a single fixed pane in its upper half are set in the southeast elevation of the porch, while three identical windows and an identical door complete the porch's northwest elevation. In the brick portion of the southeast elevation, three one-over-one, double hung sash with arched rowlock headers are symmetrically arranged. The westernmost bay, however, is smaller than the other bays. The roof is broken by a gable dormer over the eastern room of the original house and a corbelled chimney to the west of the dormer. An additional corbelled chimney also rises from the shed roofed addition.

A circa 1920 shed sided with vertical boards sits at the edge of the property and against an alley to the west of the house. Two rough wooden doors open on both the northeast and southwest elevations. In 1988, the building was roofed with tin. It rests on brick piers.

The frame building south of the house may have served as a wash house. It contains two rooms of unequal size. Sheathed with composition shingles, its gable roof extends over a recessed corner porch and room on its northeast elevation and resembles a reversed saltbox roof. A single window bay with no sash is centered in the gable of the northwest elevation, southwest elevation, and gable of the southeast elevation. The three bays open into the larger room. A second empty window bay on the southeast elevation opens into the smaller room. A door opens in the room's northeast elevation onto the recessed porch, which occupies half of this elevation and is partially screened with wooden lattice. The smaller room, which occupies the remainder of the elevation, is entered from the recessed porch by a door in its northeast elevation. A chimney extends from the small room and pierces the roof's eastern slope.

United States Department of the Interior
National Park Service

FEB 1 1990

National Register of Historic Places Continuation Sheet

Dauwalter, John S., House

Section number 7 Page 2

Southeast of the wash house and also resting against the alley, a cow barn perches on brick piers. Its lower floor is divided into a stall on its west side and a crib on its east side. A loft occupies the upper level of the barn. Doors open in the stall on the northwest and southeast elevations. Two asymmetrically placed window cut-outs, covered with hinged doors, provide ventilation for the stall on the southwest elevation, while a single window opening on the southeast elevation opens into the crib. Fragments of wooden underpinning also remain on the southeast elevation. The barn is roofed with composition shingles.

United States Department of the Interior
National Park Service

FEB 1 1990

National Register of Historic Places Continuation Sheet

Dauwalter, John S., House

Section number 7 Page 3

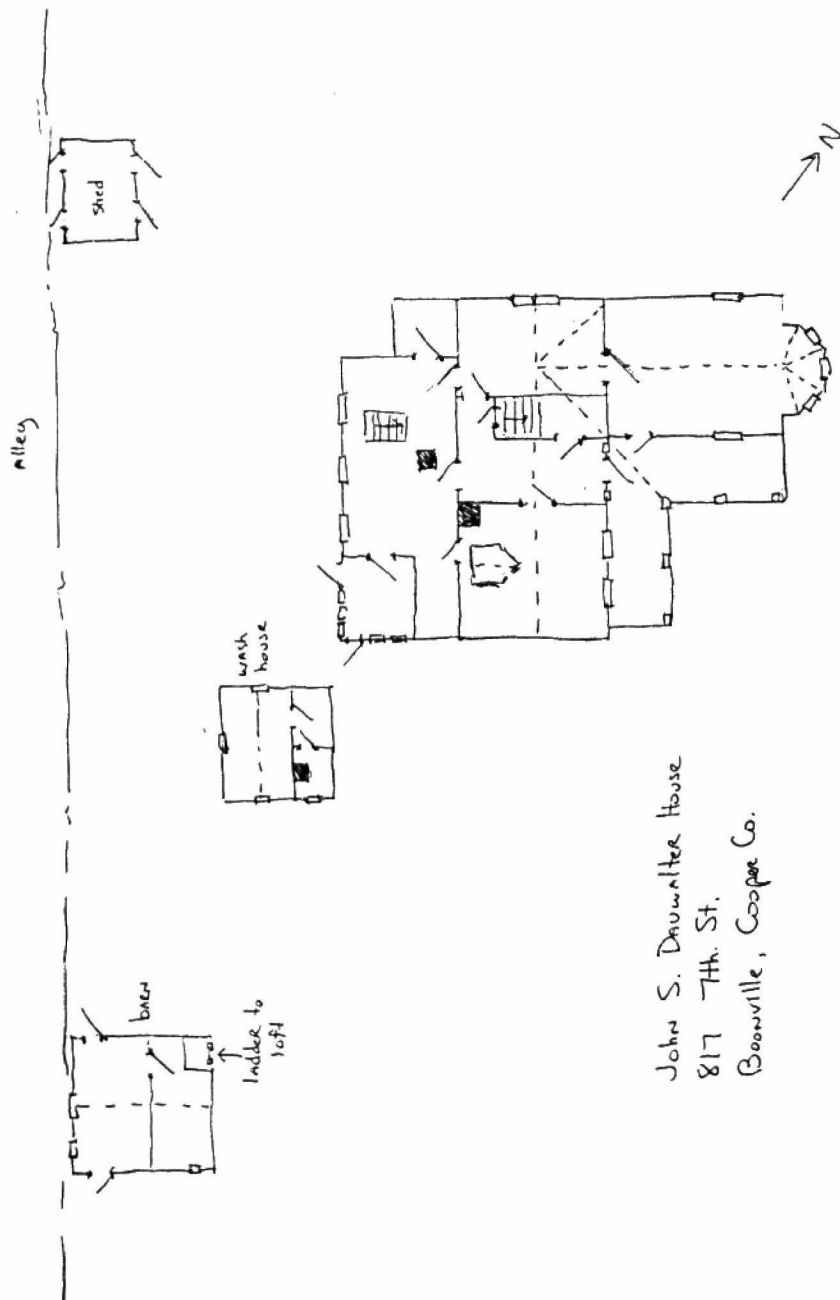

John S. Dauwalter House
817 7th St.
Boonville, Cooper Co.

8. Statement of Significance

Certifying official has considered the significance of this property in relation to other properties:

nationally statewide locally

FEB 1 1990

Applicable National Register Criteria A B C D

Criteria Considerations (Exceptions) A B C D E F G

Areas of Significance (enter categories from instructions)

Architecture

Period of Significance

c. 1869

Significant Dates

c. 1869

Cultural Affiliation

N/A

Significant Person

N/A

Architect/Builder

Unknown

State significance of property, and justify criteria, criteria considerations, and areas and periods of significance noted above.

SUMMARY: The John S. Dauwalter House, 817 Sixth Street, is significant under Criterion C in the area of ARCHITECTURE. Constructed circa 1869, its austere planer surfaces, brick construction, and simplicity of design exemplify the Vernacular Brick Buildings property type (see "Historic Resources of Boonville, Missouri: Additional Architectural Contexts"). Additions constructed circa 1880 and circa 1920 retain the arched door and window headers which have been identified as a device introduced in the areas of Missouri and other states settled by German craftsmen (see "Historic Resources of Boonville, Missouri: The Steamboat Era, 1826-1870").

ELABORATION: In 1868, John Stephen Dauwalter purchased four city lots which were the site of the Rice and Lapsley tannery, established in the 1820s. From 1869 until 1913, Dauwalter, first as "Dauwalter and Doerner--Tanners, Curriers and Dealers in Hides and Leather," and later as "Dauwalter and Son," operated a tannery and harness manufacturing business. The house and its collection of ancillary structures are also an example of a relatively intact urban farmstead, a property type incompletely surveyed and identified in the original Boonville survey. According to Lewis Atherton, in Main Street on the Middle Border, "cow barns, pigpens, smokehouses, and chicken houses were standard equipment in country towns."¹ The Dauwalter ancillary structures suggest that the production and maintenance activities usually associated with rural areas were conducted within the incorporated limits of Boonville.

¹Lewis Atherton, Main Street on the Middle Border (Bloomington: Indiana University Press, 1954), p. 48.

See continuation sheet

9. Major Bibliographical References

Previous documentation on file (NPS):

- preliminary determination of individual listing (36 CFR 67) has been requested
- previously listed in the National Register
- previously determined eligible by the National Register
- designated a National Historic Landmark
- recorded by Historic American Buildings Survey # _____
- recorded by Historic American Engineering Record # _____

See continuation sheet

Primary location of additional data:

- State historic preservation office
- Other State agency
- Federal agency
- Local government
- University
- Other

Specify repository: _____

10. Geographical Data

Acreage of property Less than one acre

UTM References

A

1	5	5	2	2	6	2	0	4	3	1	3	2	5	0
Zone				Easting				Northing						

C

--	--	--	--	--	--	--	--	--	--	--	--	--	--	--

B

Zone				Easting				Northing						

D

--	--	--	--	--	--	--	--	--	--	--	--	--	--	--

See continuation sheet

Verbal Boundary Description The property lies within an undesignated lot within the city of Boonville, Missouri. The boundary encompasses a large lot in the W. J. Wyan Addition. The verbal boundary description conforms to the house lot as it now appears. Beginning at the northeast corner (a point 250' south of the southwest corner of Spruce and 7th Streets), then south along 7th Street 120', then west 180' to the alley, then north along the alley 120', then east 180' to the beginning point.

See continuation sheet

Boundary Justification

The boundary encompasses the single parcel of land that is occupied by the property and its immediate surroundings. The legally recorded lot lines that have been historically associated with the property retain integrity and form the limits of the boundary.

See continuation sheet

11. Form Prepared By

name/title Preservation Planning Section
organization Missouri Historic Preservation Program date May 5, 1989
street & number P. O. Box 176 telephone 314-751-5365
city or town Jefferson City state Missouri zip code 65102

United States Department of the Interior
National Park Service

FEB 1 1990

National Register of Historic Places Continuation Sheet

Dauwalter, John S., House

Section number 9 Page 1

BIBLIOGRAPHY

- Atherton, Lewis. Main Street on the Middle Border. Bloomington: Indiana University Press, 1954.
- Henderson, Orval. Interview with Steve Mitchell. February 9, 1989. Jefferson City, Missouri.
- Johnson, W.F. History of Cooper County. 2 vols. Topeka: Historical Publishing Company, 1919; reprint ed., Fort Worth: VKM Publishing Company, 1978.
- Stewart-Abernathy, Leslie C. "Urban Farmsteads: Household Responsibilities in the City," Historical Archaeology 20 (1986): 5-15.

United States Department of the Interior
National Park ServiceNational Register of Historic Places
Continuation Sheet

Section number _____ Page _____

Boonville, Missouri MRA Cooper County, MISSOURI

all ~~Architectural Record~~

Date Listed

COVER (Additional Documentation)

3/16/90

5259 1. Blakey, Albert Gallatin, House

3/16/90

5335 2. Fessler-Secongost House

3/16/90

5303 3. Hamilton-Brown Shoe Company Building

3/16/90

5312 4. Missouri, Kansas and Texas Railroad Depot

3/16/90

5310 5. Meierhoffer Sand Company Office Building

3/16/90

5317 6. Meierhoffer House

3/16/90

5293 7. Cobblestone Street

3/16/90

5304 8. Andrew-Wing House

3/16/90

9. Sumner Public School

3/16/90

5324 10. St. Matthew's Chapel A.M.E. Church

3/16/90

5288 11. Beckett, William S. and Mary, House

3/16/90

5322 12. Johnson, Wilbur T. and Rhoda Stephens, House

3/16/90

13. Johnson, Juliett Trigg, House

3/16/90

14. Pigott, Josephine Trigg, House

3/16/90

5303 15. Gantner, Andrew, House

3/16/90

5296 16. Dauwalter, John S., House

3/16/90

5302 17. Nelson, Thomas, House

3/16/90

5316 18. Morton-Myer House

3/16/90

5297 19. Diggs, Duke and Mary, House

3/16/90

UNITED STATES DEPARTMENT OF THE INTERIOR
NATIONAL PARK SERVICE

NATIONAL REGISTER OF HISTORIC PLACES
EVALUATION/RETURN SHEET

REQUESTED ACTION: RESUBMISSION

PROPERTY NAME: Dauwalter, John S., House

MULTIPLE NAME: Boonville Missouri MRA

STATE & COUNTY: MISSOURI, Cooper

DATE RECEIVED: 2/01/90 DATE OF PENDING LIST:
DATE OF 16TH DAY: DATE OF 45TH DAY: 3/18/90
DATE OF WEEKLY LIST:

REFERENCE NUMBER: 82005296

NOMINATOR: STATE

DETAILED EVALUATION: ✓

ACCEPT RETURN REJECT 3/16/90 DATE

ABSTRACT/SUMMARY COMMENTS:

The John S. Dauwalter House is a significant example of the vernacular brick building type in Boonville. It exhibits design features associated with German craftsmen, such as arched doors and window headers. The house is adjacent to auxiliary buildings that included a cow barn, storage building, and a wash house.

RECOM./CRITERIA Accept /c
REVIEWER Antoinette A. Gee
DISCIPLINE History
DATE 3/16/90

DOCUMENTATION see attached comments Y/N see attached SLR Y/N

CLASSIFICATION

___ count ___ resource type

STATE/FEDERAL AGENCY CERTIFICATION

FUNCTION

___ historic ___ current

DESCRIPTION

___ architectural classification
___ materials
___ descriptive text

SIGNIFICANCE

Period Areas of Significance--Check and justify below

Specific dates Builder/Architect
Statement of Significance (in one paragraph)

___ summary paragraph
___ completeness
___ clarity
___ applicable criteria
___ justification of areas checked
___ relating significance to the resource
___ context
___ relationship of integrity to significance
___ justification of exception
___ other

BIBLIOGRAPHY

GEOGRAPHICAL DATA

___ acreage ___ verbal boundary description
___ UTM's ___ boundary justification

ACCOMPANYING DOCUMENTATION/PRESENTATION

___ sketch maps ___ USGS maps ___ photographs ___ presentation

OTHER COMMENTS

Questions concerning this nomination may be directed to

_____ Phone _____

Signed _____ Date _____



Dauwalter, John S., House

817 Seventh Street

Boonville, Cooper County, Missouri

Steve Mitchell

February 10, 1989

Missouri Cultural Resource Inventory

View from Southeast

#1 of 10



Dauwalter, John S., House
817 Seventh Street
Boonville, Cooper County, Missouri

Steve Mitchell

February 10, 1989

Missouri Cultural Resource Inventory

View from Northeast

2 of 10



Dauwalter, John S., House
817 Seventh Street
Boonville, Cooper County, Missouri

Steve Mitchell

February 10, 1989

Missouri Cultural Resource Inventory

View from Southeast

3 of 10



Dauwalter, John S., House

817 Seventh Street

Boonville, Cooper County, Missouri

Steve Mitchell

February 10, 1989

Missouri Cultural Resource Inventory

View from Northeast

4 of 10



Dauwalter, John S., House
817 Seventh Street
Boonville, Cooper County, Missouri
Steve Mitchell

February 10, 1989

Missouri Cultural Resource Inventory

View from Southwest

5 of 10



Dauwalter, John S., House

817 Seventh Street

Boonville, Cooper County, Missouri

Steve Mitchell

February 10, 1989

Missouri Cultural Resource Inventory

View from Northwest

#6 of 10



Dauwalter, John S., House
817 Seventh Street
Boonville, Cooper County, Missouri

Steve Mitchell

February 10, 1989

Missouri Cultural Resource Inventory

Shed, view from Southeast

7 of 10



Dauwalter, John S., House
817 Seventh Street
Boonville, Cooper County, Missouri

Steve Mitchell

February 10, 1989

Missouri Cultural Resource Inventory

Wash house and barn, view from Northeast

8 of 10



Dauwalter, John S., House

817 Seventh Street

Boonville, Cooper County, Missouri

Steve Mitchell

February 10, 1989

Missouri Cultural Resource Inventory

BARN, wash house, and house; view from Southeast

9 of 10

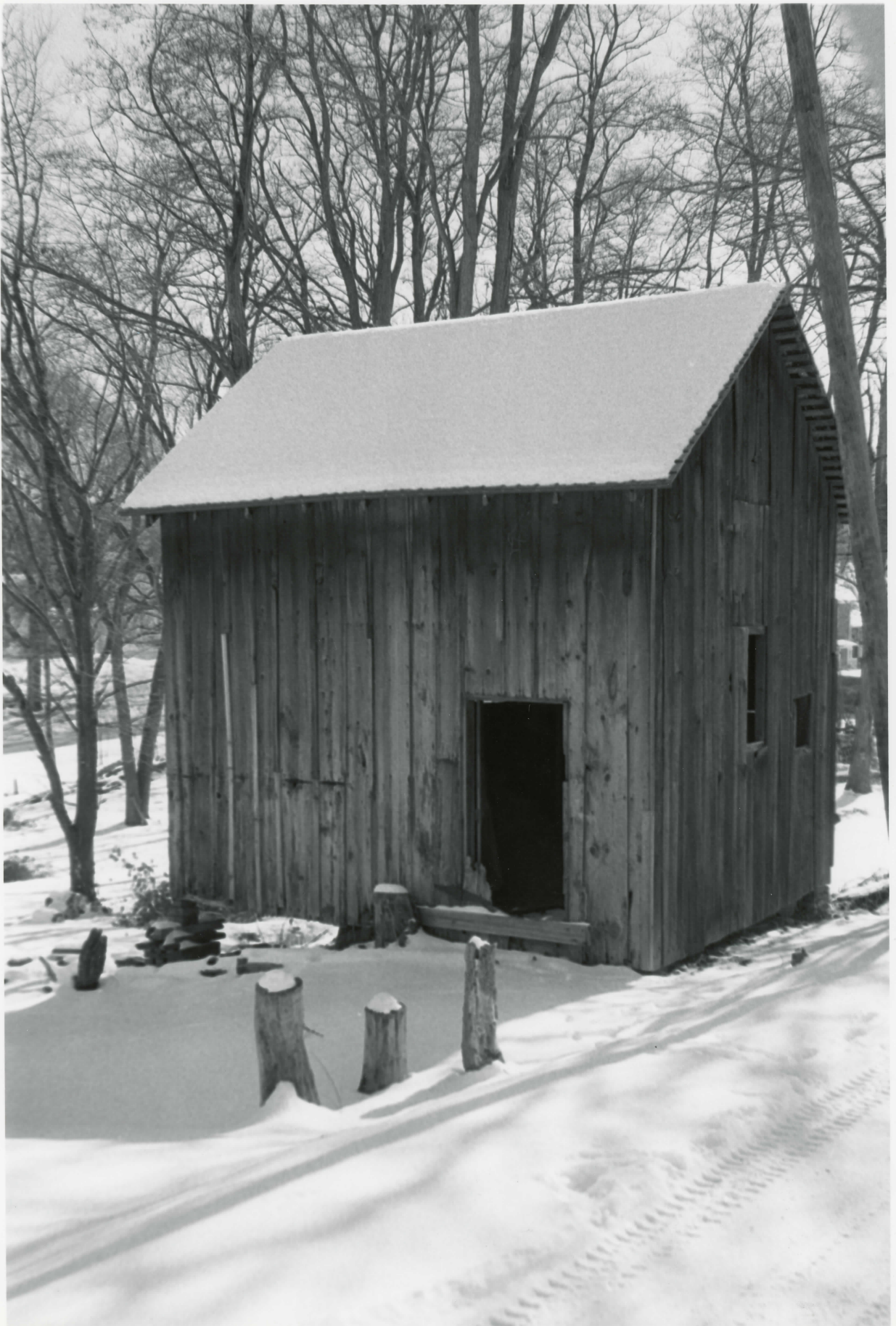

Dauwalter, John S., House

817 Seventh Street

Boonville, Cooper County, Missouri

Steve Mitchell

February 10, 1989

Missouri Cultural Resource Inventory

Boon, view from Northwest

10 of 10

Please refer to the map in the
Multiple Property Cover Sheet
for this property

Multiple Property Cover Sheet Reference Number: 64000389