

UNITED STATES DEPARTMENT OF THE INTERIOR  
NATIONAL PARK SERVICE

FOR NPS USE ONLY

RECEIVED

MAR 9 1982

DATE ENTERED

APR 12 1982

**NATIONAL REGISTER OF HISTORIC PLACES  
INVENTORY -- NOMINATION FORM**

SEE INSTRUCTIONS IN *HOW TO COMPLETE NATIONAL REGISTER FORMS*  
TYPE ALL ENTRIES -- COMPLETE APPLICABLE SECTIONS

**1 NAME**

HISTORIC

Sutter-Meyer House

AND/OR COMMON

**2 LOCATION**

STREET & NUMBER

6826 Chamberlain Court

— NOT FOR PUBLICATION

CITY, TOWN

University City

CONGRESSIONAL DISTRICT

#1 Hon. William L. Clay

STATE

Missouri

VICINITY OF

29

COUNTY

St. Louis

CODE

189

**3 CLASSIFICATION**

CATEGORY	OWNERSHIP	STATUS	PRESENT USE
<input type="checkbox"/> DISTRICT	<input type="checkbox"/> PUBLIC	<input checked="" type="checkbox"/> OCCUPIED	<input type="checkbox"/> AGRICULTURE <input type="checkbox"/> MUSEUM
<input checked="" type="checkbox"/> BUILDING(S)	<input checked="" type="checkbox"/> PRIVATE	<input type="checkbox"/> UNOCCUPIED	<input type="checkbox"/> COMMERCIAL <input type="checkbox"/> PARK
<input type="checkbox"/> STRUCTURE	<input type="checkbox"/> BOTH	<input type="checkbox"/> WORK IN PROGRESS	<input type="checkbox"/> EDUCATIONAL <input checked="" type="checkbox"/> PRIVATE RESIDENCE
<input type="checkbox"/> SITE	<b>PUBLIC ACQUISITION</b>	<b>ACCESSIBLE</b>	<input type="checkbox"/> ENTERTAINMENT <input type="checkbox"/> RELIGIOUS
<input type="checkbox"/> OBJECT	<input type="checkbox"/> IN PROCESS	<input type="checkbox"/> YES: RESTRICTED	<input type="checkbox"/> GOVERNMENT <input type="checkbox"/> SCIENTIFIC
	<input type="checkbox"/> BEING CONSIDERED	<input type="checkbox"/> YES: UNRESTRICTED	<input type="checkbox"/> INDUSTRIAL <input type="checkbox"/> TRANSPORTATION
		<input checked="" type="checkbox"/> NO	<input type="checkbox"/> MILITARY <input type="checkbox"/> OTHER:

**4 OWNER OF PROPERTY**

NAME

Lola L. Lucas

STREET & NUMBER

6826 Chamberlain Court

CITY, TOWN

University City

VICINITY OF

STATE

Missouri 63130

**5 LOCATION OF LEGAL DESCRIPTION**

COURTHOUSE,  
REGISTRY OF DEEDS, ETC.

St. Louis County Courthouse

STREET & NUMBER

7900 Forsyth

CITY, TOWN

Clayton

STATE

Missouri 63105

**6 REPRESENTATION IN EXISTING SURVEYS**

TITLE

Missouri State Historical Survey

DATE

1980

— FEDERAL  STATE — COUNTY — LOCAL

DEPOSITORY FOR  
SURVEY RECORDS

Department of Natural Resources  
Historic Preservation Program

CITY, TOWN

P.O. Box 176  
Jefferson City

STATE

Missouri 65201

# 7 DESCRIPTION

## CONDITION

EXCELLENT       DETERIORATED  
 GOOD             RUINS  
 FAIR              UNEXPOSED

## CHECK ONE

UNALTERED  
 ALTERED

## CHECK ONE

ORIGINAL SITE  
 MOVED      DATE \_\_\_\_\_

### DESCRIBE THE PRESENT AND ORIGINAL (IF KNOWN) PHYSICAL APPEARANCE

The Sutter-Meyer House at 6826 Chamberlain Court first betrays its age by its placement in relation to the street: not facing it but at right angles. It consists of a three-bay, one-and-a-half-story gable-roofed main block with a one-story brick wing to the rear and a later two-car brick garage attached to the northwest corner. The brick of the older portion is laid in common bond, while the garage has stretcher bond, but these differences are obscured by white paint, as are the radiating stretchers over the segmental-arched windows and the diamond-shaped ends of the tie rods.

Across the east front of the main block is a verandah, whose roof is supported by curved slat-like brackets and square posts on square pedestals. The floor of the verandah is now concrete. The front door has a transom, while the windows are two-over-two, double-hung. Twin chimneys pierce the rear slope of the main roof; they have elaborately corbelled tops. The rear wing has a narrow asbestos-shingled enclosed porch along its south side. Similar shingles can be seen on the gable end of the garage, which faces the street.

Original woodwork remains throughout the interior, including shaped lintels over doors and windows, and a fireplace in the south room. The staircase descends away from the front door and turns into the north room; it once had a second flight into the kitchen. Basement stairs descend from the back porch, which was enclosed in 1951. At that time a bathroom was installed at one end of the porch but at the level of and opening onto the stair landing. The kitchen has been modernized.

The lot on which the house now sits, the remnant of 8.33 acres, measures 88 feet by 150 feet. It has several old trees and many large shrubs. Although the next lot to the east and a larger stretch of land to the south (fronting Olive Street Road) are no longer in the same ownership, they have not yet been built on, thus preserving something of the original rural setting.

### Footnote

1. Interview with present owner, June, 1980.

## PERIOD

## AREAS OF SIGNIFICANCE -- CHECK AND JUSTIFY BELOW

<input type="checkbox"/> PREHISTORIC	<input type="checkbox"/> ARCHEOLOGY-PREHISTORIC	<input type="checkbox"/> COMMUNITY PLANNING	<input type="checkbox"/> LANDSCAPE ARCHITECTURE	<input type="checkbox"/> RELIGION
<input type="checkbox"/> 1400-1499	<input type="checkbox"/> ARCHEOLOGY-HISTORIC	<input type="checkbox"/> CONSERVATION	<input type="checkbox"/> LAW	<input type="checkbox"/> SCIENCE
<input type="checkbox"/> 1500-1599	<input type="checkbox"/> AGRICULTURE	<input type="checkbox"/> ECONOMICS	<input type="checkbox"/> LITERATURE	<input type="checkbox"/> SCULPTURE
<input type="checkbox"/> 1600-1699	<input checked="" type="checkbox"/> ARCHITECTURE	<input type="checkbox"/> EDUCATION	<input type="checkbox"/> MILITARY	<input type="checkbox"/> SOCIAL/HUMANITARIAN
<input type="checkbox"/> 1700-1799	<input type="checkbox"/> ART	<input type="checkbox"/> ENGINEERING	<input type="checkbox"/> MUSIC	<input type="checkbox"/> THEATER
<input checked="" type="checkbox"/> 1800-1899	<input type="checkbox"/> COMMERCE	<input checked="" type="checkbox"/> EXPLORATION/SETTLEMENT	<input type="checkbox"/> PHILOSOPHY	<input type="checkbox"/> TRANSPORTATION
<input type="checkbox"/> 1900-	<input type="checkbox"/> COMMUNICATIONS	<input type="checkbox"/> INDUSTRY	<input type="checkbox"/> POLITICS/GOVERNMENT	<input type="checkbox"/> OTHER (SPECIFY)
		<input type="checkbox"/> INVENTION		

SPECIFIC DATES built circa 1873

BUILDER/ARCHITECT William Sutter

## STATEMENT OF SIGNIFICANCE

The Sutter-Meyer House is significant as the oldest known residence in University City, Missouri.<sup>1</sup> It is also the last building to recall the settlement known as Sutter, Missouri. The land on which the Sutter-Meyer House rests was part of the farm of John Sutter, which was bounded by the present city streets of Sutter, Etzel, and Pennsylvania Avenues and Olive Street Road. Sutter (1815-1867) had come from Germany with his father, also John Sutter (1793-1859) and family in 1831.<sup>2</sup> He married Ursula Anselm in 1839 and in 1850 built "The Homestead" just off Sutter Avenue, which connected the house with Cook Avenue (now Page) to the north and the Olive Plank Road to the south. Sutter was a dairyman in partnership with Lucien Dutilhe Cabanne (1814-1875), a descendant of Pierre Laclède, the founder of St. Louis. Cabanne's farm was in what is now the West End of St. Louis, and the firm also had property in Madison County, Illinois. From their depot in downtown St. Louis they supplied some of the major hotels.<sup>3</sup>

John and Ursula Sutter had eleven children, of whom only five reached maturity. John (1840-1911), the eldest of these, became a contractor in stone quarrying and a road overseer; he was the grandfather of Orval C. Sutter (b. 1901), University City Alderman, and Dr. Richard A. Sutter (b. 1909), whose family has also been active in University City affairs. Ursula Sutter died in 1856 giving birth to the last of these children, and the following year John married Catherine Killian Hartnagel, a widow with two children. They had five more children, of whom the youngest, Otto (1863-1937), became a well-known surgeon and superintendant of the City Hospital from 1895 to 1899.<sup>4</sup> When John Sutter died in 1867 only John and William (b. 1846) had reached their majority. In 1871, as part of the settlement of his estate, John Sutter's executors subdivided the farm, giving the widow and each of the children a portion.<sup>5</sup> William Sutter received 8.33 acres bounded on the east by Ferguson Avenue, the north by Bartmer Avenue, and the south by Olive Street Road. As this was somewhat smaller than some of the other plots, he was also given a city lot on the south side of Cherokee Street just west of Compton.

William Sutter had been married on September 8, 1869, to Julia Broking, and it is possible that the present house was built at that time, before he had acquired separate title to the property. It is more likely, however, that it was built in 1873, when William and Julia mortgaged the property to his stepmother's trustees, making repayment the following year.<sup>7</sup> Then on July 5, 1875, they sold the whole tract, "Lot number 6 in the subdivision of John Sutter's estate" to Roman Meyer for \$7,500.<sup>8</sup>

**9 MAJOR BIBLIOGRAPHICAL REFERENCES**

8 SIGNIFICANCE

St. Louis Post-Dispatch, "House in Chamberlain Court Called Oldest in University City," May 11, 1966.

UTM NOT VERIFIED

**10 GEOGRAPHICAL DATA**

ACREAGE NOT VERIFIED

ACREAGE OF NOMINATED PROPERTY one-third acre

QUADRANGLE NAME "Clayton, Mo."

QUADRANGLE SCALE 1:24,000

UTM REFERENCES			QUADRANGLE SCALE		
ZONE	EASTING	NORTHING	ZONE	EASTING	NORTHING
A	15	733940	4	282710	
B					
C					
D					
E					
F					
G					
H					

VERBAL BOUNDARY DESCRIPTION Beginning at a point on the South line of Chamberlain Ct., 262 ft. West of the West line of Ferguson Ave., then West 88 ft. along Chamberlain Ct., South 150 ft., East 88 ft., and North 150 ft.

LIST ALL STATES AND COUNTIES FOR PROPERTIES OVERLAPPING STATE OR COUNTY BOUNDARIES

STATE	CODE	COUNTY	CODE
Missouri	29	St. Louis	189
STATE	CODE	COUNTY	CODE

**11 FORM PREPARED BY**

NAME / TITLE I. Esley Hamilton

ORGANIZATION University City Historic Preservation Committee DATE June, 1980

STREET & NUMBER 6701 Delmar Blvd. TELEPHONE (314) 862-0770

CITY OR TOWN University City STATE Missouri 63130

**12 STATE HISTORIC PRESERVATION OFFICER CERTIFICATION**

THE EVALUATED SIGNIFICANCE OF THIS PROPERTY WITHIN THE STATE IS:

NATIONAL  STATE  LOCAL

As the designated State Historic Preservation Officer for the National Historic Preservation Act of 1966 (Public Law 89-665), I hereby nominate this property for inclusion in the National Register and certify that it has been evaluated according to the criteria and procedures set forth by the National Park Service.

STATE HISTORIC PRESERVATION OFFICER SIGNATURE

*Fred A. Lopez*

TITLE Director, Department of Natural Resources and State Historic Preservation Officer

DATE 16 Feb 82

FOR NPS USE ONLY	
I HEREBY CERTIFY THAT THIS PROPERTY IS INCLUDED IN THE NATIONAL REGISTER	
<i>Melous Byers</i>	DATE <u>4/12/82</u>
KEEPER OF THE NATIONAL REGISTER	
ATTEST:	DATE
CHIEF OF REGISTRATION	

UNITED STATES DEPARTMENT OF THE INTERIOR  
NATIONAL PARK SERVICE

NATIONAL REGISTER OF HISTORIC PLACES  
INVENTORY -- NOMINATION FORM

SUTTER-MEYER HOUSE

FOR NPS USE ONLY

RECEIVED

MAR 9 1982

DATE ENTERED

APR 12 1982

CONTINUATION SHEET

ITEM NUMBER 8 PAGE 1

Based on stylistic attributes alone, the house could have been built at any time in the latter part of the nineteenth century. It has the front verandah of the French colonial tradition, raised in height to the proportions of the Greek Revival. Much of the woodwork inside is Greek Revival vernacular, but the square bracketed porch posts and the segmental-arched window openings belong to the vernacular of the Victorian era. Our best evidence that the house was built prior to 1875 is the tradition in the Meyer family that it was built by William Sutter.

Roman Meyer, born 1847,<sup>9</sup> was a German immigrant who was listed in city directories of the time as a gardener, that is, a truck farmer. Two weeks after he bought this land he married Maria Jocks.<sup>10</sup> She is said to have been married previously to another Meyer, and in Roman Meyer's will<sup>11</sup> he gave a bequest of five hundred dollars to his stepson Albert Meyer.<sup>11</sup> Roman and Maria had three children: Frederick Roman (d. 1963), Catherine (wife of Herman L. Lammering, d. 1941), and Louisa (wife of Joseph R. Ritter). After the death of his first wife, Roman Meyer married Barbara Ebner (b. 1861), by whom he had another son and three daughters. He died in 1913<sup>12</sup> leaving "my real estate at the North West corner of Olive Street and Ferguson Avenue" to his wife; she in turn bequeathed it to her four children in 1936. Son Edward E. Meyer, who had been born in the house in 1883, continued to reside there until his death in 1969.<sup>13</sup> The continuous ownership of the property by the Meyer family for nearly a century can be thanked for the preservation of the house.

The neighborhood around the Sutter-Meyer House has gradually evolved from rural to suburban over the past century. John Sutter's dairy business had been facilitated by the incorporation of the Central Plank Road (now Olive Street Road) in 1851,<sup>14</sup> and by the sixties a small community had grown up in the vicinity of Sutter's farm. By 1887 a Sutter post office was established,<sup>15</sup> and Sutter was still "a location on Olive Street Road in Central Township, seven miles from St. Louis City Hall" in 1911.<sup>16</sup> By 1904, however, Edward G. Lewis had launched his new suburb, University Heights, and the post office was moved closer to the developments he was promoting on Delmar Boulevard to the south. In 1906, the former Sutter lands as far north as Bartmer<sup>17</sup> were included in Lewis's newly incorporated municipality of University City.

By that time, houses fairly well dotted the Sutter Subdivision, but the Meyer family continued their gardening; even in his later years Edward Meyer kept an extensive flower garden between his house and Olive Street Road, one that was especially noted for its roses.<sup>18</sup> In 1951 most of the undeveloped part of Lot 6 of the Sutter Estate was replatted as Keating Subdivision;<sup>19</sup> Chamberlain Avenue was extended west to form a cul-de-sac, and the address of the old house changed from 6801 Olive Street Road (later 6805) to 6826 Chamberlain Court.

UNITED STATES DEPARTMENT OF THE INTERIOR  
NATIONAL PARK SERVICE

**NATIONAL REGISTER OF HISTORIC PLACES  
INVENTORY -- NOMINATION FORM**  
SUTTER-MEYER HOUSE

FOR NPS USE ONLY

RECEIVED

MAR 9 1982

DATE ENTERED

APR 12 1982

CONTINUATION SHEET

ITEM NUMBER 8

PAGE 2

Edward Meyer's widow Bertha sold the old family property in 1970, and it changed hands eight times in the following eight years.<sup>28</sup> It is hoped that this nomination will help to assure the old house's preservation as a reminder of the early history of the area.

Footnotes

1. St. Louis Post-Dispatch, "House in Chamberlain Court Called Oldest in University City," May 11, 1966.
2. Mrs. Arthus Paul Konzelman, The Sutter Family in University City, Missouri (unpubl., 1980). A copy of this paper was kindly provided by Mrs. Richard Sutter.
3. St. Louis City Probate Records. The year after Sutter's death, Cabanne's nephew Joseph C. Cabanne (1846-1922) reorganized the business, later to be the St. Louis Dairy. Mary Blythe Cunningham and Jeanne C. Blythe, The Founding Family of St. Louis (St. Louis: Midwest Technical Publications, 1977), p. 308; William Hyde and Howard L. Conard, Encyclopedia of the History of St. Louis (New York: Southern History Company, 1889), Vol. I, p. 290.
4. Walter B. Stevens, St. Louis History of the Fourth City 1763-1909 (St. Louis: S. J. Clarke, 1909), Vol. II, pp. 766-767.
5. Book 428, page 127 of St. Louis City (formerly County) Records.
6. Ibid; lot 28 of City Block 1584.
7. Book 465, page 286 of St. Louis City (formerly County) Records.
8. Book 528, pages 105-106 of St. Louis City (formerly County) Records; name spelled "Maier." Pitzman's Atlas of 1878 marks the site as belonging to Edward Sutter, but this must be an error.
9. Calvary Cemetery, Section 20, lot no. 1786.
10. St. Louis marriage records, book 17, page 310; name spelled "Meier."
11. St. Louis County Probate Records.
12. St. Louis Post-Dispatch, June 2, 1913.
13. St. Louis Globe Democrat, January 3, 1969.

UNITED STATES DEPARTMENT OF THE INTERIOR  
NATIONAL PARK SERVICE

**NATIONAL REGISTER OF HISTORIC PLACES  
INVENTORY -- NOMINATION FORM**

FOR NPS USE ONLY

RECEIVED

MAR 9 1982

DATE ENTERED

APR 12 1982

SUTTER-MEYER HOUSE

CONTINUATION SHEET

ITEM NUMBER 8 PAGE 3

14. Konzelman, op. cit.
15. Letter from Bernard F. Dickman, Postmaster of St. Louis, to Dr. Richard A. Sutter, July 17, 1958.
16. William L. Thomas, History of St. Louis County, Missouri (St. Louis: S. J. Clarke, 1911), Vol. I, p. 226.
17. For more on E. G. Lewis, see National Register nominations for University City City Hall Plaza Historic District and University Heights Number One.
18. Interview with City Councilwoman Elsie Glickert, granddaughter of Roman Meyer, June 1980.
19. Book 51, page 59, St. Louis County Plats.
20. Bertha Meyer to Lyle A. Harris and wife, 5/29/1970 (Book 6459, page 960); to Jimmie L. Dixon and wife, 8/25/1970 (6473, 1072); to Pulaski Savings and Loan 6/20/1972 (6594, 0031); to the U. S. Department of Housing and Urban Development 7/12/1972 (6598, 2320); to George Davis and wife 4/12/1973 (6656, 1089); to Garnita Fugger 10/31/1975 (6827, 1439); to Rose Block (later Rose Block Feldman and Henry Feldman) 4/19/1976 (6859, 1699); to Lola Lucas 7/20/1978.

**United States Department of the Interior  
Heritage Conservation and Recreation Service**

**National Register of Historic Places  
Inventory—Nomination Form**

SUTTER-MEYER HOUSE

For HCRS use only  
received  
date entered  
MAR 9 1982  
APR 12 1982

Continuation sheet

Item number 11

Page 1

2. James M. Denny, Section Chief, Nominations-Survey  
and State Contact Person  
Department of Natural Resources  
Historic Preservation Program  
P.O. Box 176  
Jefferson City

September 30, 1980

314/751-4096

Missouri 65201

NATIONAL REGISTER OF HISTORIC PLACES

United States Department of the Interior  
National Park Service

EVALUATION / RETURN SHEET

82004725

Property: Sutter-Meyer  
State, County: Missouri, St. Louis  
Federal Agency: \_\_\_\_\_

Working No. 3-9-82-082  
Fed. Reg. Date: 2.1.83  
Date Due: 4-11-82 / 4-23-82  
Action:  ACCEPT 4/12/82

- resubmission
- nomination by person or local government
- owner objection
- appeal

Entered in the \_\_\_\_\_  
National Register \_\_\_\_\_  
photos   
maps

Substantive Review:  sample  request  appeal  NR decision

Reviewer's comments:

Recom./Criteria \_\_\_\_\_  
Reviewer \_\_\_\_\_  
Discipline \_\_\_\_\_  
Date \_\_\_\_\_  
 see continuation sheet

Nomination returned for:  technical corrections cited below  
 substantive reasons discussed below

1. Name

2. Location

X 3. Classification

Category	Ownership	Status	Present Use
	<input checked="" type="checkbox"/> Public Acquisition	<input type="checkbox"/> Accessible	

4. Owner of Property

5. Location of Legal Description

6. Representation in Existing Surveys

has this property been determined eligible?  yes  no

7. Description

Condition		Check one	Check one
<input type="checkbox"/> excellent	<input type="checkbox"/> deteriorated	<input type="checkbox"/> unaltered	<input type="checkbox"/> original site
<input type="checkbox"/> good	<input type="checkbox"/> ruins	<input type="checkbox"/> altered	<input type="checkbox"/> moved date _____
<input type="checkbox"/> fair	<input type="checkbox"/> unexposed		

Describe the present and original (if known) physical appearance

- summary paragraph
- completeness
- clarity
- alterations/integrity
- dates
- boundary selection

for NPS use only

### 8. Significance

Period \_\_\_\_\_ Areas of Significance—Check and justify below

Specific dates \_\_\_\_\_ Builder/Architect \_\_\_\_\_

Statement of Significance (in one paragraph) \_\_\_\_\_

- summary paragraph
- completeness
- clarity
- applicable criteria
- justification of areas checked
- relating significance to the resource
- context
- relationship of integrity to significance
- justification of exception
- other

### 9. Major Bibliographical References

### 10. Geographical Data

Acres of nominated property \_\_\_\_\_

Quadrangle name \_\_\_\_\_

UMT References \_\_\_\_\_

Verbal boundary description and justification \_\_\_\_\_

### 11. Form Prepared By

### 12. State Historic Preservation Officer Certification

The evaluated significance of this property within the state is:

national  state  local

State Historic Preservation Officer signature \_\_\_\_\_

title \_\_\_\_\_ date \_\_\_\_\_

### 13. Other

- Maps
- Photographs
- Other

Questions concerning this nomination may be directed to \_\_\_\_\_

Signed \_\_\_\_\_ Date \_\_\_\_\_ Phone: 202 272 - 3504

Comments for any item may be continued on an attached sheet



Sutter-Meier House  
6826 Chamberlain Court  
University City, Mo. 63130

#1 of 2

Photo Credit: Esley Hamilton 6/80.  
Neg. Loc.: St. Louis Co. Parks & Recreation  
1723 Mason Road, St. Louis, Mo. 63131

View of house from E.



Sutter-Meier House  
6826 Chamberlain Court  
University City, Mo. 63130

#2 of 2

Photo Credit: Esley Hamilton 6/80  
Neg. Loc.: St. Louis Co. Parks & Recreation  
1723 Mason Road, St. Louis, Mo. 63131

View of house from NE

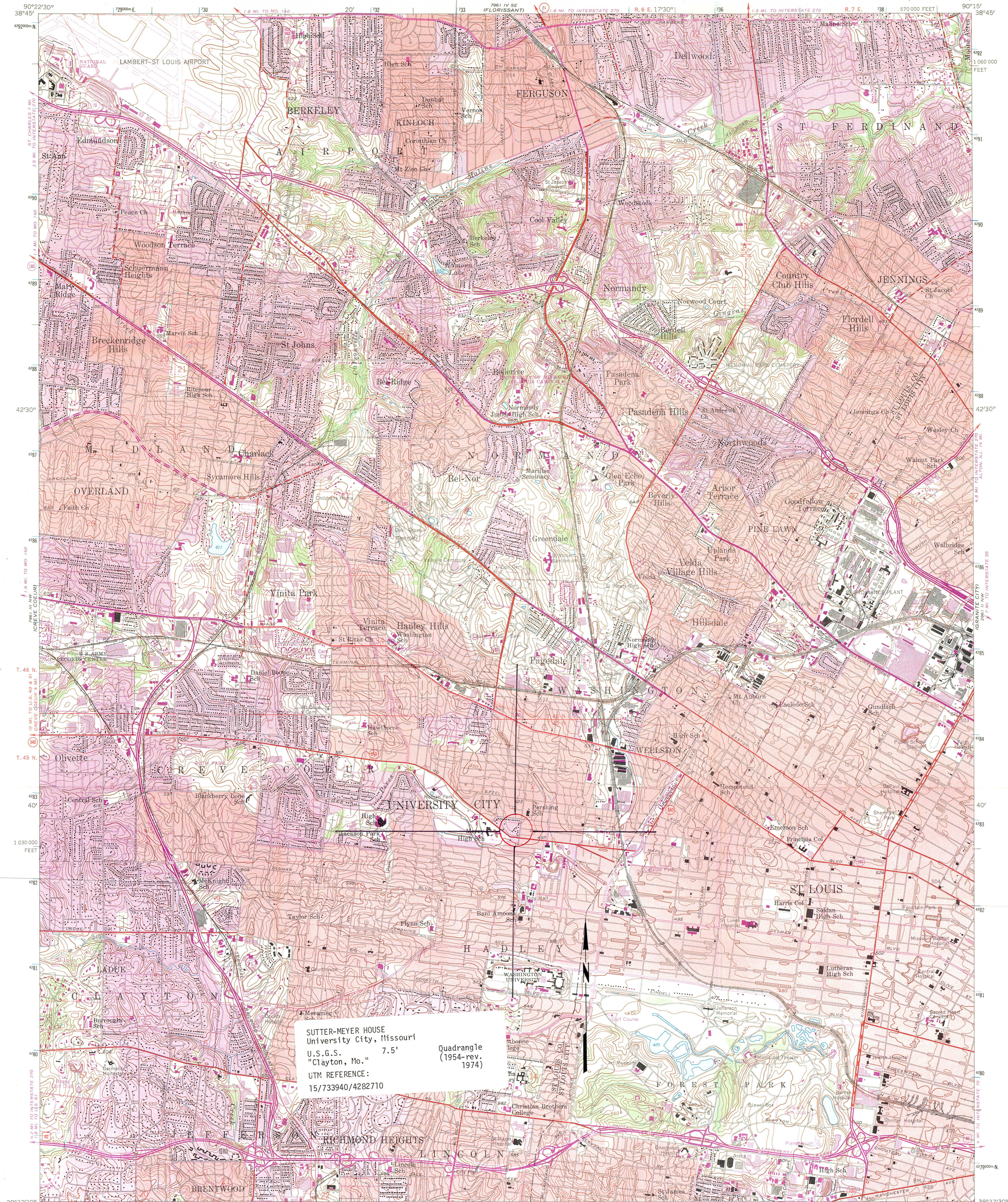

SUTTER-MEYER HOUSE  
University City, Missouri  
U.S.G.S. 7.5' Quadrangle  
"Clayton, Mo." (1954-rev. 1974)  
UTM REFERENCE:  
15/733940/4282710

Mapped by the Geological Survey  
Revised by the Army Map Service  
Published for civil use by the Geological Survey  
Control by USGS and USC&GS  
Topography from planimetric surveys by the Geological Survey 1933  
Planimetric detail revised from aerial photographs taken 1952  
Field check 1953-1954  
Polyconic projection, 1927 North American datum  
10,000-foot grid based on Missouri coordinate system, east zone  
1000-meter Universal Transverse Mercator grid ticks, zone 15,  
shown in blue  
Red tint indicates areas in which only landmark buildings are shown

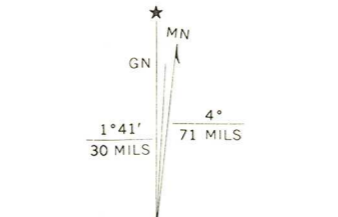

SCALE 1:24 000  
CONTOUR INTERVAL 10 FEET  
NATIONAL GEODETIC VERTICAL DATUM OF 1929

THIS MAP COMPLIES WITH NATIONAL MAP ACCURACY STANDARDS  
FOR SALE BY U.S. GEOLOGICAL SURVEY, DENVER, COLORADO 80225, OR RESTON, VIRGINIA 22092  
AND BY THE DIVISION OF RESEARCH AND TECHNICAL INFORMATION  
MISSOURI DEPARTMENT OF NATURAL RESOURCES, ROLLA, MISSOURI 65401  
A FOLDER DESCRIBING TOPOGRAPHIC MAPS AND SYMBOLS IS AVAILABLE ON REQUEST

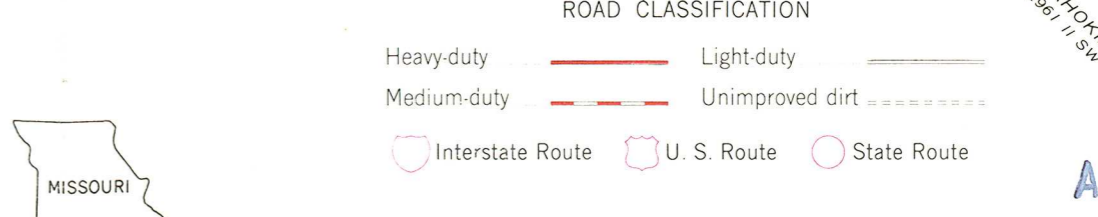

Revisions shown in purple compiled by the Geological Survey from aerial photographs taken 1968 and 1974  
This information not field checked  
Purple tint indicates extension of urban areas

CLAYTON, MO.  
N 3837.5 - W 9015.775  
1954  
PHOTOREVISED 1968 AND 1974  
AMS 7961 III NE - SERIES 1879

APR 12 1982

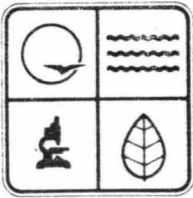

February 17, 1982

710

Mr. Jerry Rogers  
Associate Director  
National Park Service  
18th & C Streets  
Washington, D.C. 20240

Dear Jerry:

Enclosed please find the following submissions from Missouri for nomination to the National Register of Historic Places:

Sutter-Meyer House, 6826 Chamberlain Court, University City, St. Louis County, Missouri

Richardson, John D., Dry Goods Co., 300 North 3rd, St. Joseph, Buchanan County, Missouri

Lincoln University Hilltop Campus Historic District, 820 Chestnut, Jefferson City, Cole County, Missouri

Absolom Riggs House, Weatherby vicinity, DeKalb County, Missouri

St. Vincent's Hospital, 7301 St. Charles Rock Road, St. Louis County, Missouri

These nominations were approved by our State review board, the Missouri Advisory Council on Historic Preservation, prior to the closing of the register. In accordance with Section 60.6(h) 36 CFR 60; interim regulations, these nominations were not resubmitted to the review board, but all owners and appropriate elected public officials were notified and provided forty-five (45) days to comment on the above proposed nominations in accordance with Section 60.6(c) using the exact notification format recommended by the National Register. No objections, notarized or otherwise, were received for the above referenced nominations.

If there are any questions concerning these submissions, please contact James M. Denny of my staff at 314/751-4096.

Sincerely,

DIVISION OF PARKS AND HISTORIC PRESERVATION

B.H. Rucker  
Assistant Director

BHR:jdj



MISSOURI DEPARTMENT OF NATURAL RESOURCES

P.O. Box 176 Jefferson City, Missouri 65102 (314) 751-2479

Christopher S. Bond Governor  
Fred A. Lafser Director

Division of Parks and Historic Preservation  
John Karel Director

ENTRIES IN THE NATIONAL REGISTER OF HISTORIC PLACES

STATE MISSOURI

Date Entered APRIL 12, 1982

<u>Name</u>	<u>Location</u>
McGarry House	University City St. Louis County
<u>Sutter-Meyer House</u>	University City St. Louis County
Grace Episcopal Church	Kirkwood St. Louis County
Shaw Avenue Place	St. Louis (Independent city)

Notified

Honorable Thomas F. Eagleton	State Historic Preservation Officer
Honorable John C. Danforth	Mr. Fred A. Lafser
Honorable William L. Clay	Director, State Department of
Honorable Robert A. Young	Natural Resources
Honorable Richard A. Gephardt	P.O. Box 176
	Jefferson City, Missouri 65101
Rocky Mountain Regional Office, NPS	
Midwest Regional Office, NPS	