

**United States Department of the Interior
Heritage Conservation and Recreation Service**

**National Register of Historic Places
Inventory—Nomination Form**

See instructions in *How to Complete National Register Forms*
Type all entries—complete applicable sections

For HCRS use only

received SEP 16 1980

date entered NOV 14 1980

1. Name

historic Stone County Courthouse

and/or common

2. Location

street & number Public Square ___ not for publication

city, town Galena ___ vicinity of congressional district 7th-Hon. Gene Taylor

state Missouri code 029 county Stone code 127

3. Classification

Category	Ownership	Status	Present Use
<input type="checkbox"/> district	<input checked="" type="checkbox"/> public	<input checked="" type="checkbox"/> occupied	<input type="checkbox"/> agriculture <input type="checkbox"/> museum
<input checked="" type="checkbox"/> building(s)	<input type="checkbox"/> private	<input type="checkbox"/> unoccupied	<input type="checkbox"/> commercial <input type="checkbox"/> park
<input type="checkbox"/> structure	<input type="checkbox"/> both	<input type="checkbox"/> work in progress	<input type="checkbox"/> educational <input type="checkbox"/> private residence
<input type="checkbox"/> site	Public Acquisition	Accessible	<input type="checkbox"/> entertainment <input type="checkbox"/> religious
<input type="checkbox"/> object	<input type="checkbox"/> in process	<input type="checkbox"/> yes: restricted	<input checked="" type="checkbox"/> government <input type="checkbox"/> scientific
	<input type="checkbox"/> being considered	<input checked="" type="checkbox"/> yes: unrestricted	<input type="checkbox"/> industrial <input type="checkbox"/> transportation
		<input type="checkbox"/> no	<input type="checkbox"/> military <input type="checkbox"/> other:

4. Owner of Property

name Stone County Court

street & number Stone County Courthouse

city, town Galena ___ vicinity of state Missouri 65656

5. Location of Legal Description

courthouse, registry of deeds, etc. Office of Recorder of Deeds

street & number Stone County Courthouse

city, town Galena state Missouri 65656

6. Representation in Existing Surveys

title Missouri State Historical Survey has this property been determined eligible? yes no

date 1980 ___ federal state ___ county ___ local

depository for survey records Department of Natural Resources
Historic Preservation Program, P.O. Box 176

city, town Jefferson City state Missouri 65102

7. Description

Condition		Check one	Check one
<input type="checkbox"/> excellent	<input type="checkbox"/> deteriorated	<input type="checkbox"/> unaltered	<input checked="" type="checkbox"/> original site
<input checked="" type="checkbox"/> good	<input type="checkbox"/> ruins	<input checked="" type="checkbox"/> altered	<input type="checkbox"/> moved date _____
<input type="checkbox"/> fair	<input type="checkbox"/> unexposed		

Describe the present and original (if known) physical appearance

The Stone County Courthouse, Galena, Missouri, dominates the surrounding streetscapes of modest business buildings of turn-of-the-century and twenties vintage, from an insular position on the centralized, tree-shaded public square.

Unequivocally the most monumental architectural statement evidenced in the county seat, the flat-roofed courthouse rises three classically detailed stories in highly textured, red brick above a concrete foundation measuring approximately 63 feet east-west by 67 feet to 80 feet (at the apex of the rear bow) north-south. Yellow-toned mortar bonds the rusticated stretcher courses at ground level, the surmounting quoining and the vertically laid stretchers of the second and third story lintels, and the third story belt course, thus highlighting these textured and patterned bands against monotone wall surfaces of stretcher bond laid in red mortar. The concrete belt courses, the parapet, cornice and the roof line coping strategically girdle the building between the first and second stories and above the third story to delineate between the different wall treatments of the lower and upper stories and supply a decisive conclusion to the composition. By using stone sills at street level and decorated lugsills and punctuating corner blocks at the lintels above, this counterpoint is enhanced by secondary decorative effects.

Until the c. 1950 remodeling and narrowing of the eastern entrance, using fire engine red brick laid in uncolored mortar for infill, generous openings at the eastern and western elevations denoted their secondary importance to the pedimented northern entrance. At the principal facade, corbels visually support the entablature returns of the masonry entrance pediment emblazoned with a medallion commemorating the date of construction; in a wry twist of classical order, the pediment in turn visually supports colossal, modified Doric columns which flank the quoined jambs of the recessed wall plane at the second and third stories and frame an incised spandrel panel.

The floorplans and interior fabric remain basically unchanged. The transverse hall plan at ground level centers on a stairwell aligned on the structure's north-south axis. Trim, consisting of dark-stained and varnished wooden baseboards, handrails, chair-rails and door and window surrounds, defines corners and wall surfaces on the first floor and throughout the upper floors, except in the recently remodeled third floor courtroom.

8. Significance

Period	Areas of Significance—Check and justify below			
<input type="checkbox"/> prehistoric	<input type="checkbox"/> archeology-prehistoric	<input type="checkbox"/> community planning	<input type="checkbox"/> landscape architecture	<input type="checkbox"/> religion
<input type="checkbox"/> 1400–1499	<input type="checkbox"/> archeology-historic	<input type="checkbox"/> conservation	<input type="checkbox"/> law	<input type="checkbox"/> science
<input type="checkbox"/> 1500–1599	<input type="checkbox"/> agriculture	<input type="checkbox"/> economics	<input type="checkbox"/> literature	<input type="checkbox"/> sculpture
<input type="checkbox"/> 1600–1699	<input type="checkbox"/> architecture	<input type="checkbox"/> education	<input type="checkbox"/> military	<input type="checkbox"/> social/humanitarian
<input type="checkbox"/> 1700–1799	<input type="checkbox"/> art	<input type="checkbox"/> engineering	<input type="checkbox"/> music	<input type="checkbox"/> theater
<input type="checkbox"/> 1800–1899	<input type="checkbox"/> commerce	<input type="checkbox"/> exploration/settlement	<input type="checkbox"/> philosophy	<input type="checkbox"/> transportation
<input checked="" type="checkbox"/> 1900–	<input type="checkbox"/> communications	<input type="checkbox"/> industry	<input checked="" type="checkbox"/> politics/government	<input type="checkbox"/> other (specify)
		<input type="checkbox"/> invention		

Specific dates 1920 **Builder/Architect** Charles H. Sudholter and Company, architect
Pauley Construction, Springfield, contractor

Statement of Significance (in one paragraph)

The Stone County Courthouse, Galena, Missouri, is significant for multifarious functions as the hub of Galena community life and the physical centerpiece of the town plan, and, more largely, as a focus of political and civic activity for the Ozark county.

Charles H. Subholter and Company's building of 1920 is Galena's third courthouse since Stone County was formed from the western portion of Taney County on February 10, 1851. The Stone County Court first convened at John B. Williams' house in Cape Fair from April 7, 1851 until January of the following year when Jamestown, the present-day Galena, was selected as the county seat. Although county records document the letting of the construction contract for the first courthouse in May 1852 and the building's projected completion in November 1853, information lacks concerning the location of interim court sessions and the reason for its replacement in 1874.²

Stone County's second courthouse, a hip-roofed, two story frame cube with a cupola astride the roof ridge, was of the Coffee Mill type, a vernacular design once ubiquitous in the Midwest.³ Already by June 1919, approximately forty-five years after the structure's completion, the Stone County News-Oracle advocated the building's demolition, decriing its well-worn condition, doubting that Stone Countians desired to be represented by an outmoded, "fire trap" and opining that the construction of a new courthouse would be a cogent index and a stimulus to the county's prosperity.⁴ The belief that a new courthouse would be an ornament to the Galena town square and a credit to Stone County citizenry provides further evidence of the physical and symbolic importance of courthouses as showplaces central to counties' economical, political and civic activities.⁵ Clearly, the press' campaign to influence public opinion along these lines by instilling a feeling of collective possession as a means of upbraiding the citizenry for the courthouse's condition and moreover, underscoring the potential civic pride gleaned from a new, up-to-date building illustrates typical arguments surrounding the replacement of nineteenth century courthouses in the Midwest.⁶

The News-Oracle added a tangible ingredient to their strategy by setting forth the newly completed Barry County Courthouse as a tantalizing model deemed to admirably symbolize the stability and progress of this adjacent county.⁷ The newspaper's 1918 publication of a conceptual sketch illustrating a two story, dark-colored brick building belted with light-colored string courses, not unlike the present courthouse, and the suggestive caption "would make a nice Court House," perhaps signals the precocious start of building plans or attests to the ability of the press to predispose the courthouse designers.⁸

Whatever the significance of the rendering may be, it was not until May 9, 1920, that the county received a petition endorsed by approximately one hundred Stone County voters requesting a special election to vote on a \$50,000 bond issue for the construction of a new courthouse. The proposition carried on election day, July 12, 1919, and the court subsequently levied a property tax of 20% on \$100 of assessed valuation to finance building costs, ultimately totaling \$47,600.⁹

Work on the superstructure after plans and specifications by Charles H. Sudholter and

9. Major Bibliographical References

- Goeldner, Paul Kenneth. "Temples of Justice: Nineteenth Century County Courthouses in the Midwest and Texas." Ph.D. dissertation, Columbia University, 1970.
- Moser, Arthur Paul. "A Directory of Towns, Villages and Hamlets Past and Present of Stone County, Missouri. N.P., 1970. (Mimeographed).

10. Geographical Data

UTM NOT VERIFIED

Acreeage of nominated property less than 1 acre (approx. 39,204 sq. feet) **ACREAGE NOT VERIFIED**
 Quadrangle name "Galena, Mo." Quadrangle scale 1:24,000

UMT References

A	<u>15</u>	<u>458430</u>	<u>4073120</u>	B	<u> </u>	<u> </u>	<u> </u>
	Zone	Easting	Northing		Zone	Easting	Northing
C	<u> </u>	<u> </u>	<u> </u>	D	<u> </u>	<u> </u>	<u> </u>
E	<u> </u>	<u> </u>	<u> </u>	F	<u> </u>	<u> </u>	<u> </u>
G	<u> </u>	<u> </u>	<u> </u>	H	<u> </u>	<u> </u>	<u> </u>

Verbal boundary description and justification The nominated property comprises all of the Public Square of Galena, Missouri, approximately 198 feet by 198 feet, as per the original town plat (Book 1, page 30 and Book G, page 380) on file at the locality specified in section 5 of the nomination.

List all states and counties for properties overlapping state or county boundaries

state	code	county	code

11. Form Prepared By

name/title Jill Johnson, Architectural Historian

organization Department of Natural Resources date July 21, 1980
Historic Preservation Program

street & number P.O. Box 176 telephone 314/751-4096

city or town Jefferson City state Missouri 65102

12. State Historic Preservation Officer Certification

The evaluated significance of this property within the state is:

national state local

As the designated State Historic Preservation Officer for the National Historic Preservation Act of 1966 (Public Law 89-665), I hereby nominate this property for inclusion in the National Register and certify that it has been evaluated according to the criteria and procedures set forth by the Heritage Conservation and Recreation Service.

State Historic Preservation Officer signature

Ed Rogers

title Director, Department of Natural Resources
and State Historic Preservation Officer

date 25 Aug 80

For HCRS use only

I hereby certify that this property is included in the National Register

Bruce McDaniel

date 11/14/80

Keeper of the National Register

Attest: *Paula Stover Reed*

date 11/14/80

Chief of Registration

United States Department of the Interior
Heritage Conservation and Recreation Service
National Register of Historic Places
Inventory—Nomination Form

For HCRS use only

received SEP 16 1980

date entered

NOV 14 1980

Continuation sheet STONE COUNTY COURTHOUSE

Item number 8

Page 1

Company, a Joplin, Missouri architectural and engineering firm active from the mid-teens until the mid-Twenties, began with festivities surrounding the laying of the first brick by Mrs. W. D. Craig, a long-lived Galena resident, on March 23, 1920. The positioning of the cornerstone, which is raised on a plinth approximately six brick courses above grade, was marked by even greater ceremony replete with an introductory parade on March 31.¹⁰

Designed in the classical tradition of capital and courthouse architecture, the Stone County courthouse has admirably served the poor Ozark county since its completion in November 1920. This nomination, initiated locally, seeks national recognition of Stone County's most significant public building.

FOOTNOTES

1. Arthur Paul Moser, "A Directory of Towns, Villages and Hamlets Past and Present of Stone County, Missouri" (N.P., 1970), p. 1. (Mimeographed).
2. Ibid, and Work Projects Administration Folder #20783, Western Historical Manuscripts Collection, University of Missouri, Columbia, Missouri.
3. Paul Kenneth Goeldner, "Temples of Justice: Nineteenth Century County Courthouses in the Midwest and Texas" (Ph.D. dissertation, Columbia University, 1970), p. 120.
4. Stone County News-Oracle, 14 May 1919; 18 June 1919; 25 June 1919. The News-Oracle's June 25 edition versified their position concerning the Victorian courthouse:

We have a building in the public square
 The like of which you'll find nowhere.
 It has a very ancient look,
 So we just had it's (sic) picture "took."
 You see it's only a little shack,
 Four windows on a side, and a door in the back.
 It's a very good shelter for a rat or a mouse,
 But a darned poor excuse for a county court house.
5. Stone County News-Oracle, 25 June 1919.
6. Goeldner, p. 38.
7. Stone County News-Oracle, 18 June 1919.
8. Ibid, 21 August 1918.
9. Work Projects Administration Folder #20783.
10. Stone County News-Oracle, 31 March 1920.

**United States Department of the Interior
Heritage Conservation and Recreation Service**

**National Register of Historic Places
Inventory—Nomination Form**

For HCRS use only
received SEP 16 1980
date entered NOV 14 1980

STONE COUNTY COURTHOUSE

Continuation sheet

Item number 9

Page 1

3. Stone County News-Oracle, 21 August 1918; 14 May 1919; 18 June 1919; 25 June 1919; 31 March 1920.
4. Work Projects Administration Folders #20746; #20783; #20788; #20797. University of Missouri Western Historical Manuscripts Collection, Columbia, Missouri.

FIRST FLOOR PLAN
STONE COUNTY COURTHOUSE
GALENA, MISSOURI

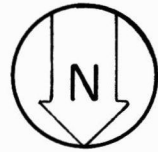

WINDOWS AND DOORS NOT SHOWN

BUILDING SIZE 64' X 76'

NOT TO SCALE

ENTRY

MENS TOILET

LADIES
REST ROOM

LADIES
TOILET

COUNTY JAIL

BSMT
STAIRS

ASCS OFFICE

ENTRY

ENTRY

STAIRS

SHERIFF'S OFFICE

ASCS OFFICE

ASCS OFFICE

ENTRY

SEP 16 1980

GALENA, MISSOURI
 STONE COUNTY COURTHOUSE
 FIRST FLOOR PLAN



NOT TO SCALE

WINDOWS AND DOORS NOT SHOWN
 BUILDING SIZE 64' X 78'

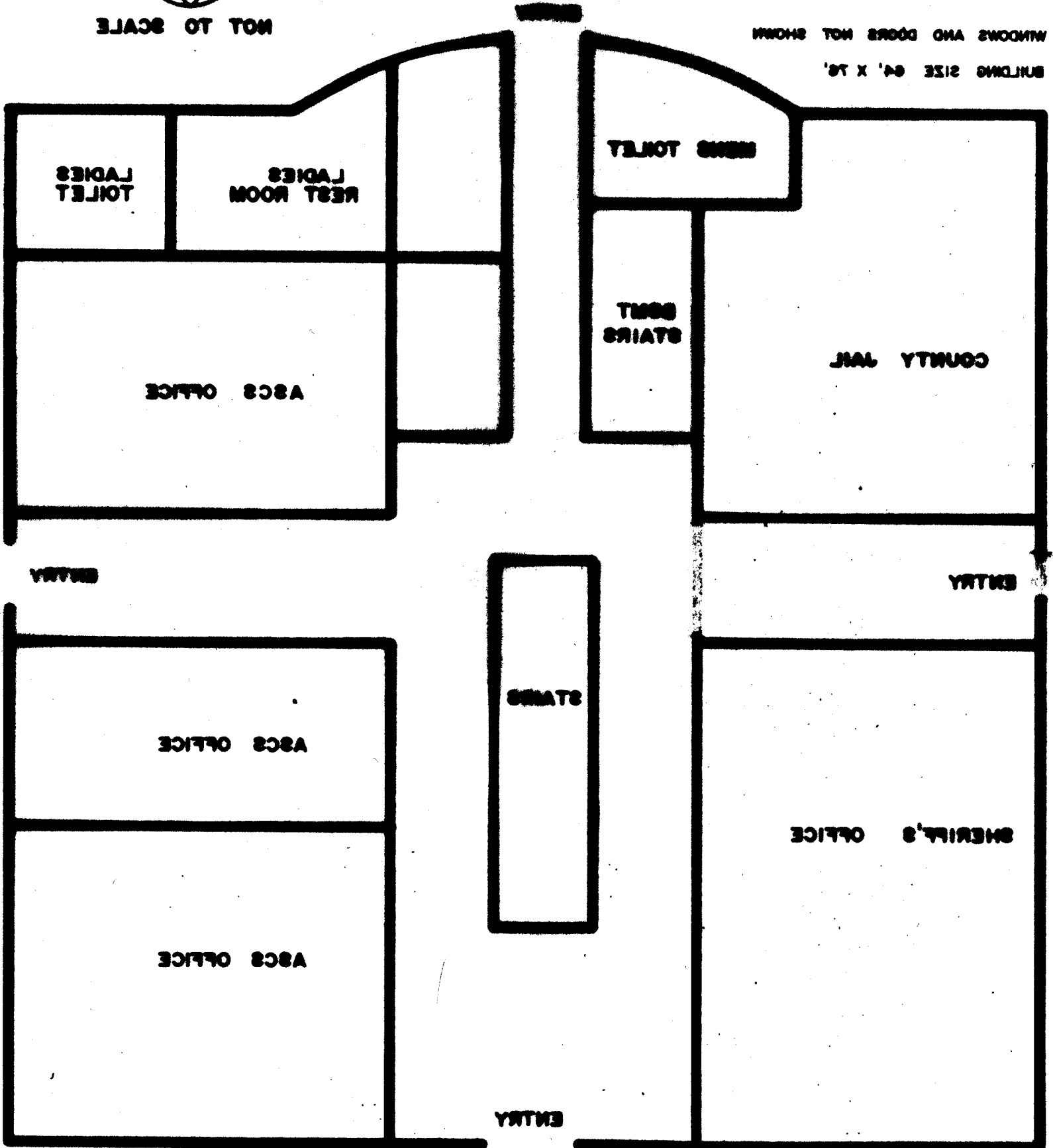

SEP 18 1960

SEP 7 1960

SECOND FLOOR PLAN
STONE COUNTY COURTHOUSE
GALENA, MISSOURI

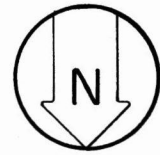

WINDOWS AND DOORS NOT SHOWN

NOT TO SCALE

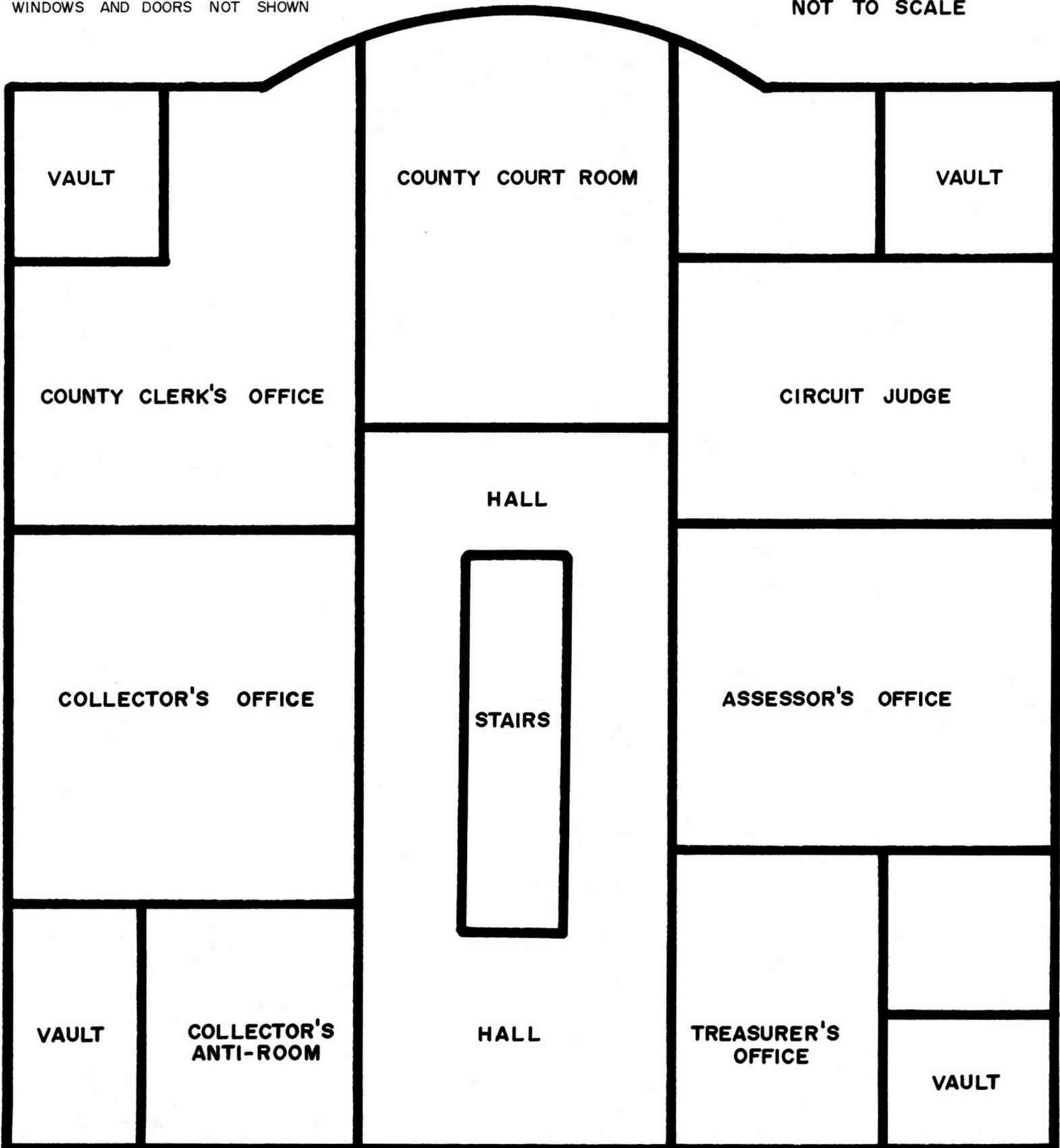

SEP 16 1980

SECOND FLOOR PLAN
STONE COUNTY COURTHOUSE
GALENA, MISSOURI

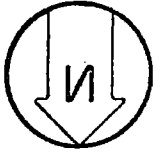

NOT TO SCALE

WINDOWS AND DOORS NOT SHOWN

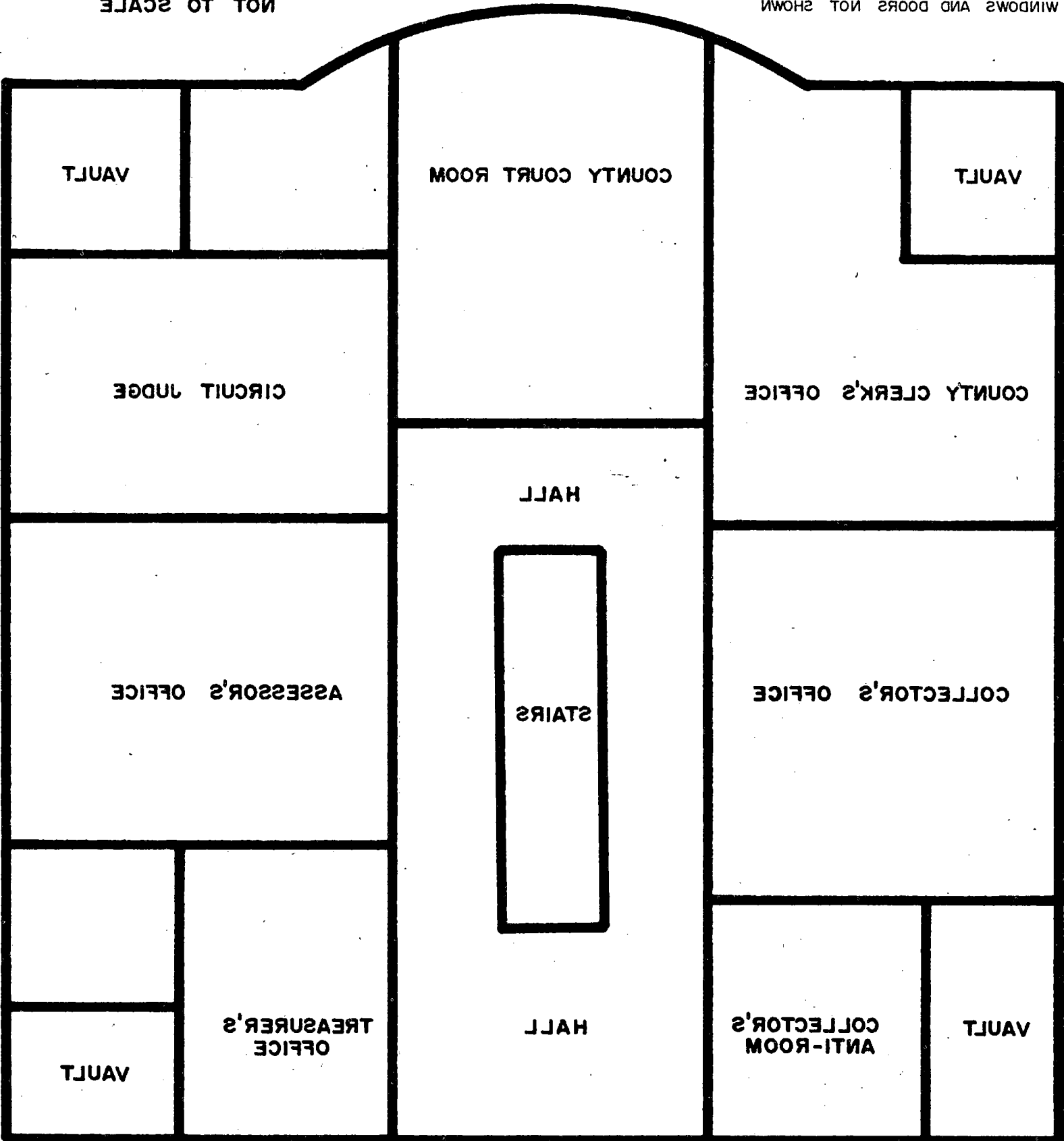

NOV 14 1980

THIRD FLOOR PLAN
STONE COUNTY COURTHOUSE
GALENA, MISSOURI

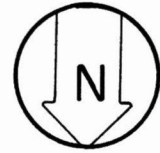

NOT TO SCALE

WINDOWS AND DOORS NOT SHOWN

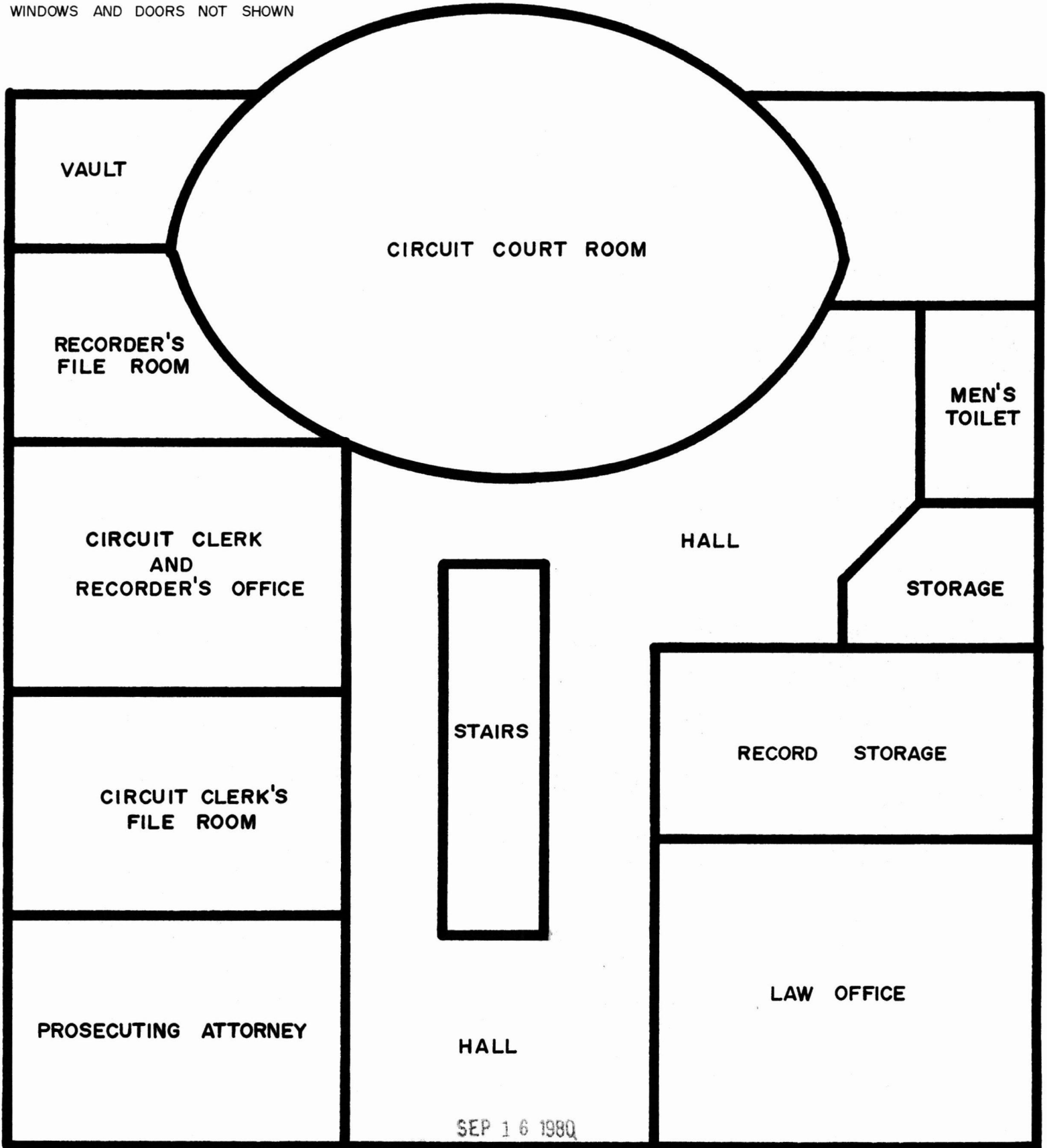

SEP 16 1980

THIRD FLOOR PLAN
 STONE COUNTY COURTHOUSE
 GALENA, MISSOURI



NOT TO SCALE

WINDOWS AND DOORS NOT SHOWN

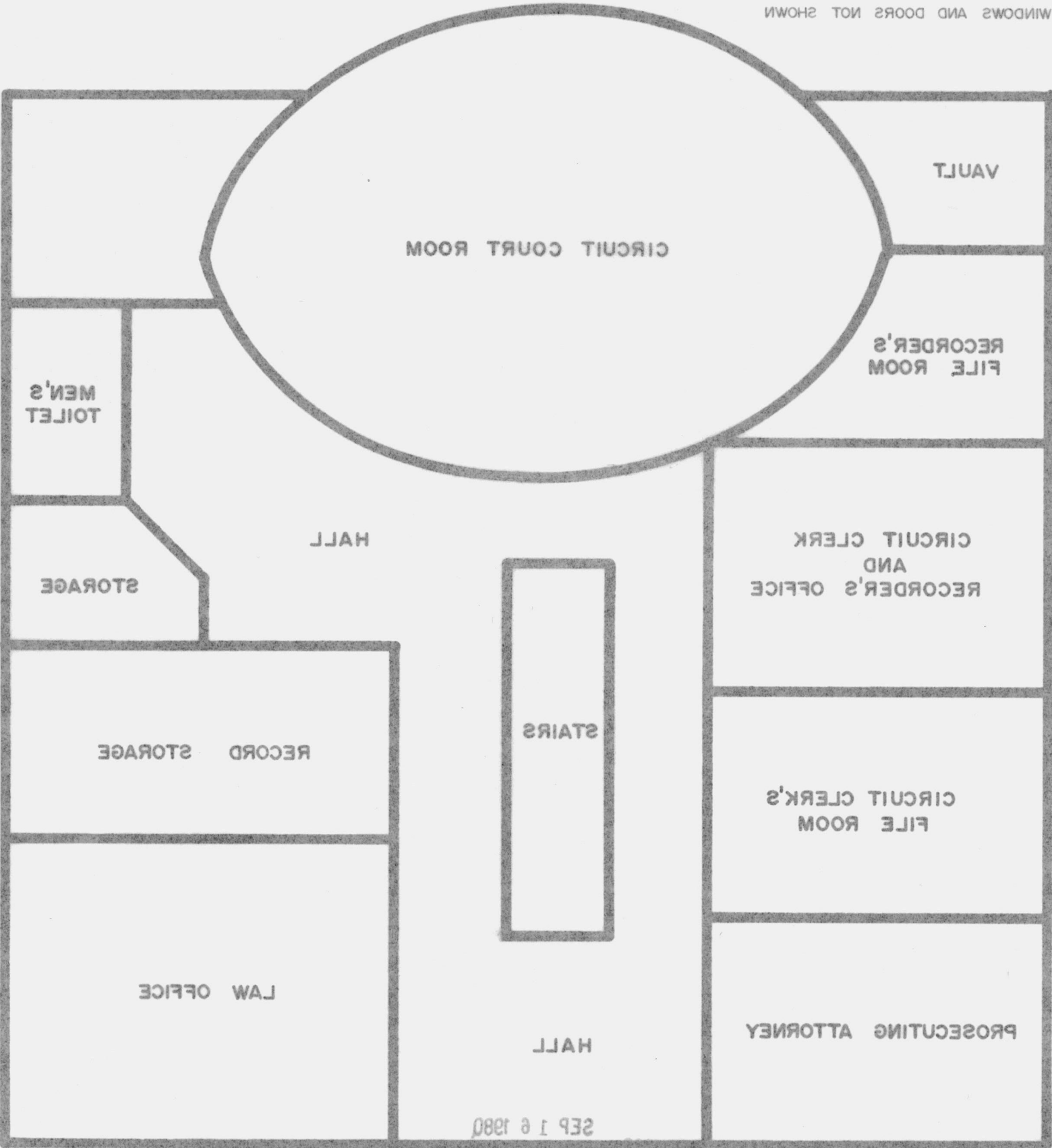

SEP 1 6 1980

Property Stone County Courthouse

DVE

State Mo, Stone

Working Number 9,16,80,2323

11/16/80
80002396

TECHNICAL

CONTROL

Photos 7
Maps 3

HISTORIAN

A 1920 Courthouse, rather undistinguished architecturally, but significant for its role as county seat. The building is modest and symmetrical with classical detailing. There have been some unfortunate alterations including incorporation of some doors and windows.

ARCHITECTURAL HISTORIAN

Eligible on the basis of its role in local govt.

ARCHEOLOGIST

Accept.
P. Redd 11/14/80

OTHER

HAER

Inventory _____
Review _____

REVIEW UNIT CHIEF

BRANCH CHIEF

KEEPER

National Register Write-up _____ Send-back _____ Entered NOV 14 1980
Federal Register Entry 2-2-82 Re-submit _____



STONE COUNTY
COURT HOUSE

NO
PARKING

STONE COUNTY COURTHOUSE
Public Square
Galena, Missouri

1 of 7

Photographer: Alexander M. McIntyre
September 1979

Neg. Loc.: Missouri Department of Natural
Resources, P.O. Box 176,
Jefferson City, Missouri 65102

View of the principal (north) facade.

SEP 16 1980

NOV 14 1980



STONE COUNTY COURTHOUSE
Public Square
Galena, Missouri

2 of 7

Photographer: Alexander M. McIntyre
September 1979

Neg. Loc.: Missouri Department of Natural
Resources, P.O. Box 176,
Jefferson City, Missouri 65102

View of the north and west facades.

SEP 16 1980

NOV 14 1980



STONE COUNTY COURTHOUSE
Public Square
Galena, Missouri

3 of 7

Photographer: Alexander M. McIntyre
September 1979

Neg. Loc.: Missouri Department of Natural
Resources, P.O. Box 176,
Jefferson City, Missouri 65102

View of the west and south facades.

SEP 16 1980

NOV 14 1980



STONE COUNTY COURTHOUSE
Public Square
Galena, Missouri

4 of 7

Photographer: Alexander M. McIntyre
September 1979

Neg. Loc.: Missouri Department of Natural
Resources, P.O. Box 176,
Jefferson City, Missouri 65102

View of first floor jail.

NOV 14 1980

SEP 16 1980

STONE COUNTY COURTHOUSE
Public Square
Galena, Missouri

5 of 7

Photographer: Alexander M. McIntyre
September 1979

Neg. Loc.: Missouri Department of Natural
Resources, P.O. Box 176,
Jefferson City, Missouri 65102

View of County Collector's Office.

NOV 14 1980

SEP 16 1980



STONE COUNTY COURTHOUSE
Public Square
Galena, Missouri

6 of 7

Photographer: Alexander M. McIntyre
September 1979

Neg. Loc.: Missouri Department of Natural
Resources, P.O. Box 176,
Jefferson City, Missouri 65102

View of second floor courtroom.

NOV 14 1980

SEP 16 1980



STONE COUNTY COURTHOUSE
Public Square
Galena, Missouri

7 of 7

Photographer: Alexander M. McIntyre
September 1979

Neg. Loc.: Missouri Department of Natural
Resources, P.O. Box 176,
Jefferson City, Missouri 65102

View of remodeled third floor courtroom.

SEP 16 1980

NOV 14 1980



U.S.G.S. 7.5' Quadrangle
"Galena, Mo."
Scale: 1:24,000
Stone County Courthouse
UTM Reference: 15/458430/4073120

Mapped, edited, and published by the Geological Survey
Control by USGS and USC&GS
Topography from aerial photographs by multiplex methods
Aerial photographs taken 1952. Field check 1956
Polyconic projection. 1927 North American datum
10,000-foot grid based on Missouri coordinate system, central zone
1000-meter Universal Transverse Mercator grid ticks,
zone 15, shown in blue
Areas covered by dashed light-blue pattern to be
submerged by Table Rock Reservoir. Maximum
elevation 931 feet. Normal elevation 915 feet

TRUE NORTH
MAGNETIC NORTH
APPROXIMATE MEAN
DECLINATION, 1956

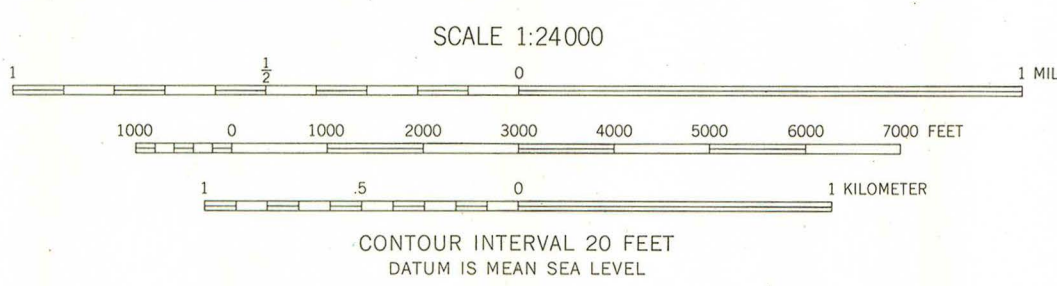

ROAD CLASSIFICATION
Medium-duty — Light-duty
Unimproved dirt — State Route
SPRINGFIELD BLUE PRINT
& PHOTO COPY CO.
817 S. Roberson, Springfield, Mo. 65806

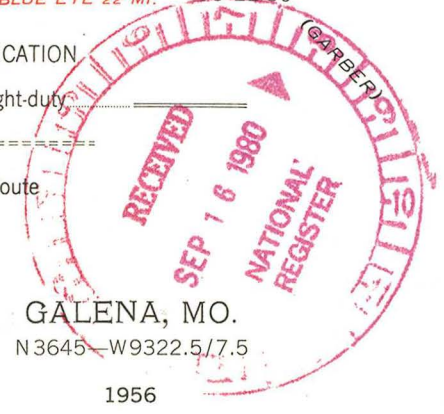

THIS MAP COMPLIES WITH NATIONAL MAP ACCURACY STANDARDS
FOR SALE BY U. S. GEOLOGICAL SURVEY, DENVER 2, COLORADO OR WASHINGTON 25, D. C.
AND BY THE MISSOURI GEOLOGICAL SURVEY, ROLLA, MISSOURI
A FOLDER DESCRIBING TOPOGRAPHIC MAPS AND SYMBOLS IS AVAILABLE ON REQUEST

436

Honorable Gene Taylor
House of Representatives
Washington, D.C. 20515

SEP 2 1980

Harrison 8/28
Shull
8-28
Wright for
Frazier 8/29
Nelson for
Mowe 8/29/80

Dear Mr. Taylor:

Thank you for your letter of August 15, 1980, supporting the nomination of the Stone County Courthouse, Missouri, to the National Register of Historic Places.

Nominations to the National Register are made by the State Historic Preservation Officer, Mr. Fred A. Lafser, Director, State Department of Natural Resources, P.O. Box 176, Jefferson City, Missouri 65101. We have been informed by Mr. Lafser's staff that the nomination of the Stone County Courthouse has been approved by the State Review board and is currently being processed for forwarding to the Heritage Conservation and Recreation Service.

When the nomination is forwarded to the Heritage Conservation and Recreation Service, notice will be published in the "Federal Register" that the property is being considered for listing in the National Register. Interested parties are then given 15 days from the date of publication to present written comments on the significance of the property. At the end of this period, the nomination will be reviewed by the National Register staff. We will notify you if the Stone County Courthouse is entered in the National Register.

If we can be of further assistance to you, please let us know. We appreciate your interest in the historic preservation programs of the Heritage Conservation and Recreation Service.

Sincerely,

CHRIS T. DELAPORTE

Chris Therral Delaporte
Director

cc: Mr. Fred A. Lafser, SHPO, Missouri
bcc: Director's Reading File
Associate Director for Cultural Programs
Deputy Associate Director for Cultural Programs
FHR-Lumpkin / FHR-CL / CL / POR - 8767
FHR:S Harrison:js: 343-6401 8-27-80

BASIC FILE RETAINED IN NR

ENTRIES IN THE NATIONAL REGISTER

STATE MISSOURI

Date Entered NOV 14, 1980

<u>Name</u>	<u>Location</u>
Kansas City Masonic Temple	Kansas City Jackson County
Long, R. A., House (Coninthian Hall)	Kansas City Jackson County
Daviess County Courthouse	Gallatin Daviess County
New Hope Primitive Baptist Church	Richmond vicinity Ray County
Bentley House	Springfield Greene County
Anderson, Elijah Teague, House	Republic Greene County
Stone County Courthouse	Calena Stone County

Also Notified

For further information, please call the National Register at (202)343-6401.