

UNITED STATES DEPARTMENT OF THE INTERIOR  
NATIONAL PARK SERVICE

FOR NPS USE ONLY  
AUG 21 1979  
RECEIVED  
OCT 11 1979  
DATE ENTERED

**NATIONAL REGISTER OF HISTORIC PLACES  
INVENTORY -- NOMINATION FORM**

SEE INSTRUCTIONS IN *HOW TO COMPLETE NATIONAL REGISTER FORMS*  
TYPE ALL ENTRIES -- COMPLETE APPLICABLE SECTIONS

**1 NAME**

HISTORIC

Blees Military Academy

AND/OR COMMON

Still-Hildreth Osteopathic Sanatorium

**2 LOCATION**

STREET & NUMBER

U.S. 63

Highway 63 South

CITY, TOWN

Macon

—NOT FOR PUBLICATION

CONGRESSIONAL DISTRICT

#9 - Hon. Harold L. Volkmer

STATE

Missouri

VICINITY OF

CODE  
029

COUNTY

Macon

CODE

121

**3 CLASSIFICATION**

**CATEGORY**

- DISTRICT
- BUILDING(S)
- STRUCTURE
- SITE
- OBJECT

**OWNERSHIP**

- PUBLIC
- PRIVATE
- BOTH

**PUBLIC ACQUISITION**

- IN PROCESS
- BEING CONSIDERED

**STATUS**

- OCCUPIED
  - UNOCCUPIED
  - WORK IN PROGRESS
- ACCESSIBLE**
- YES: RESTRICTED
  - YES: UNRESTRICTED
  - NO

**PRESENT USE**

- AGRICULTURE
- COMMERCIAL
- EDUCATIONAL
- ENTERTAINMENT
- GOVERNMENT
- INDUSTRIAL
- MILITARY
- MUSEUM
- PARK
- PRIVATE RESIDENCE
- RELIGIOUS
- SCIENTIFIC
- TRANSPORTATION
- OTHER:

**4 OWNER OF PROPERTY**

NAME

City of Macon

STREET & NUMBER

121 Bourke Street

CITY, TOWN

Macon

VICINITY OF

STATE

Missouri 63552

**5 LOCATION OF LEGAL DESCRIPTION**

COURTHOUSE,  
REGISTRY OF DEEDS, ETC.

Recorder of Deeds, Macon County Courthouse

STREET & NUMBER

121 Bourke Street

CITY, TOWN

Macon

STATE

Missouri 63552

**6 REPRESENTATION IN EXISTING SURVEYS**

TITLE

Missouri State Historical Survey

DATE

1978, 1979

—FEDERAL  STATE —COUNTY —LOCAL

DEPOSITORY FOR  
SURVEY RECORDS

Department of Natural Resources

CITY, TOWN

Jefferson City

STATE

Missouri 65102

## 7 DESCRIPTION

### CONDITION

EXCELLENT

GOOD

FAIR

DETERIORATED

RUINS

UNEXPOSED

### CHECK ONE

UNALTERED

ALTERED

### CHECK ONE

ORIGINAL SITE

MOVED

DATE \_\_\_\_\_

### DESCRIBE THE PRESENT AND ORIGINAL (IF KNOWN) PHYSICAL APPEARANCE

The Blee Military Academy, located on a 123 acre lot in the countryside just south of Macon, Missouri includes three buildings: Academic Hall and its adjacent heating facility (224' E-W X 88' N-S), the Gymnasium (100' E-W, 60' N-S) to the north and a modern garage to the west. Both major buildings are constructed in a variant of the Romanesque Revival style. Academic Hall is constructed of structural concrete and steel beams supported on iron columns and faced with buff brick and limestone over a concrete foundation. Because this building was designed to be fireproof, all interior features, window casings, doors and moldings, except for some wooden and cork floors which rest directly on concrete, are clad in molded copper. All walls and ceilings are finished with plaster. The Gymnasium is of frame construction faced with buff brick and limestone over a concrete foundation.

Decorative features of these buildings include crenellated gables and parapets, distinctive corbel tables and bartizans supported by corbeled culs-de-lampe. Academic Hall is capped with a hipped roof of red asbestos shingles and a large, gabled skylight, while the Gymnasium features a hipped roof faced with red tiles.

The interior elevation of Academic Hall reveals three floors and a basement. High coffered ceilings in the large open areas of the first floor are supported by Tuscan style iron columns and pilasters. A grand, wrought and cast iron staircase leads to the second floor aula or sun parlor. Galleried apartments at the second and third floor levels surround this grand open space, recessed behind a two story Tuscan colonnade. The large skylight above is suspended from 42' span riveted Howe type steel trusses supported by steel columns 14' above the top of the I beams just above the main ceiling. This trusswork also supports the gabled skylight above visible on the buildings' exterior. Academic Hall originally included 110 individual sleeping rooms of a small size (7'9" X 11'9"), 12 suites of faculty apartments, 3 large laboratories, a photographic darkroom, a study hall, a hospital, a carpentry shop, a drafting room, a large dining room and a huge kitchen. Except for the kitchen and dining room, the uses of many of these rooms changed over the years.

The plan of the Gymnasium originally included an indoor running track, a shooting gallery, the gymnasium proper, and a swimming pool (now filled in or covered) as well as showers and other accessory rooms. The roofing here is supported by modified Warren roof trusses of iron and timber spanning 61'5". On the south side, a reinforced concrete tunnel runs from the Gymnasium to the basement of Academic Hall.

The only major alteration to Academic Hall has been the placing of glass and steel partitions at several points in the large open area around the grand stairway on the first floor to facilitate air conditioning. In the Gymnasium, large rooms were partitioned into smaller ones after 1915.

# 8 SIGNIFICANCE

PERIOD

AREAS OF SIGNIFICANCE -- CHECK AND JUSTIFY BELOW

- |   |  |   |   |   |
|---|--|---|---|---|
| <input type="checkbox"/> PREHISTORIC          | <input type="checkbox"/> ARCHEOLOGY-PREHISTORIC  | <input type="checkbox"/> COMMUNITY PLANNING     | <input type="checkbox"/> LANDSCAPE ARCHITECTURE | <input type="checkbox"/> RELIGION                       |
| <input type="checkbox"/> 1400-1499            | <input type="checkbox"/> ARCHEOLOGY-HISTORIC     | <input type="checkbox"/> CONSERVATION           | <input type="checkbox"/> LAW                    | <input type="checkbox"/> SCIENCE                        |
| <input type="checkbox"/> 1500-1599            | <input type="checkbox"/> AGRICULTURE             | <input type="checkbox"/> ECONOMICS              | <input type="checkbox"/> LITERATURE             | <input type="checkbox"/> SCULPTURE                      |
| <input type="checkbox"/> 1600-1699            | <input checked="" type="checkbox"/> ARCHITECTURE | <input checked="" type="checkbox"/> EDUCATION   | <input type="checkbox"/> MILITARY               | <input checked="" type="checkbox"/> SOCIAL/HUMANITARIAN |
| <input type="checkbox"/> 1700-1799            | <input type="checkbox"/> ART                     | <input type="checkbox"/> ENGINEERING            | <input type="checkbox"/> MUSIC                  | <input type="checkbox"/> THEATER                        |
| <input checked="" type="checkbox"/> 1800-1899 | <input type="checkbox"/> COMMERCE                | <input type="checkbox"/> EXPLORATION/SETTLEMENT | <input type="checkbox"/> PHILOSOPHY             | <input type="checkbox"/> TRANSPORTATION                 |
| <input checked="" type="checkbox"/> 1900-     | <input type="checkbox"/> COMMUNICATIONS          | <input type="checkbox"/> INDUSTRY               | <input type="checkbox"/> POLITICS/GOVERNMENT    | <input type="checkbox"/> OTHER (SPECIFY)                |
|   |  | <input type="checkbox"/> INVENTION              |   |   |

SPECIFIC DATES

1898-1899

BUILDER/ARCHITECT

R.G. Kirsch and Company,  
Milwaukee, Wisconsin

STATEMENT OF SIGNIFICANCE

Blees Military Academy is significant for three reasons. Architecturally, Academic Hall and the Gymnasium are a unique expression of the Romanesque Revival style in their rural locale. As originally constructed, the Academy was provided with 400 surrounding acres on which were located orchards, a working farm, extensive gardens and a dairy. The pastoral nature of the surrounding environment survives and acts to enhance, through contrast the monumental architecture of the Academy buildings. In addition, Blees Academy is significant as a surviving memorial to Colonel Frederick Wilhelm Blees, a Prussian immigrant who became a philanthropist, a teacher and the acknowledged chief benefactor of the City of Macon. Blees, who was born in 1860 in Aix-la-Chapelle, France, then a part of the Prussian Empire, served in the Prussian Army, studied at the Universities of Heidelberg and Wurzburg, taught at many private schools and colleges in the eastern and southern United States after his arrival here in 1881, and settled in Macon, Missouri in 1889 as headmaster of St. James Academy, an Episcopalian military school for boys. In 1896 Colonel Blees inherited the wealth of his father's coal and iron mining interests in Germany, and he used this to benefit the City of Macon. He was responsible for the construction of several of the town's commercial buildings and the town's first sewage system; he founded the local horseless carriage factory and the First National Bank of Macon; he financed the paving of the town's streets on a 50-50 basis with the city; and in 1898-1899 he financed the construction of the Blees Academy (Macon [Missouri] Chronicle-Herald, June 30, 1973, p. 1; General History of Macon County, Missouri, pp. 146-149). Finally, this property is additionally significant as the home of Still-Hildreth Osteopathic Sanatorium (1915-1968). Blees died in 1906, the Academy went bankrupt soon thereafter, and the buildings stood vacant until 1915. In that year Dr. Arthur G. Hildreth and Charles E. and Harry M. Still, sons of A.T. Still, the founder of the profession of osteopathy, established a sanatorium here devoted to the treatment and care of all types of nervous and mental disorders. The farm, dairy, gardens and orchards provided a diet of pure wholesome food, an important part of basic osteopathic treatment (Irma Miller, Macon [Missouri] Chronicle-Herald, June 8, 1959 and Hildreth, pp. 247-268). It was at this time that the interior of the Gymnasium was altered to house and isolate the most disturbed patients. Still-Hildreth was acquired by the Kirksville College of Osteopathic Medicine, Kirksville, Missouri in 1964 for use in psychiatric training. By 1968, however, finances forced its closing. The property, though recently acquired by the City of Macon, has been vacant ever since. Recently, the Veteran's Administration conducted a feasibility study on the Academy in preparation for its possible reuse as a nursing home. The buildings were found unfit for such a use, but they were saved from demolition due to exceptional cost of such an action (Christner Partnership, Inc., pp. 156-161). Currently, the Committee for the Preservation of the Blees Military Academy of the Macon County Historical Society is trying to locate a buyer or find a use for the property.

# 9 MAJOR BIBLIOGRAPHICAL REFERENCES

1. Christner Partnership, Inc. Feasibility Study for a State Veterans Nursing Home in Missouri. Jefferson City: Office of Administration, 1978.
2. General History of Macon County, Missouri. Chicago: Henry Taylor and Co., 1910.

# 10 GEOGRAPHICAL DATA

ACREAGE OF NOMINATED PROPERTY approximately 7 (28,900 square meters)

QUADRANGLE NAME "Macon, Mo."

QUADRANGLE SCALE 1:24,000

UTM REFERENCES

A 

1	5	5	4	5	6	2	5	4	3	9	6	7	4	0
---	---	---	---	---	---	---	---	---	---	---	---	---	---	---

B 

1	5	5	4	5	7	9	0	4	3	9	6	7	5	0
---	---	---	---	---	---	---	---	---	---	---	---	---	---	---

ZONE EASTING NORTHING

ZONE EASTING NORTHING

C 

1	5	5	4	5	8	1	0	4	3	9	6	5	8	5
---	---	---	---	---	---	---	---	---	---	---	---	---	---	---

D 

1	5	5	4	5	6	3	0	4	3	9	6	5	7	5
---	---	---	---	---	---	---	---	---	---	---	---	---	---	---

E 

--	--	--	--	--	--	--	--	--	--	--	--	--	--	--

F 

--	--	--	--	--	--	--	--	--	--	--	--	--	--	--

G 

--	--	--	--	--	--	--	--	--	--	--	--	--	--	--

H 

--	--	--	--	--	--	--	--	--	--	--	--	--	--	--

### VERBAL BOUNDARY DESCRIPTION

Area enclosed by a polygon formed by straight lines connecting the above UTM reference points.

### LIST ALL STATES AND COUNTIES FOR PROPERTIES OVERLAPPING STATE OR COUNTY BOUNDARIES

STATE	CODE	COUNTY	CODE

# 11 FORM PREPARED BY

NAME / TITLE

J. Noelle Soren, Architectural Historian

ORGANIZATION Department of Natural Resources  
Office of Historic Preservation

DATE

STREET & NUMBER

P.O. Box 176

TELEPHONE

314/751-4096

CITY OR TOWN

Jefferson City

STATE

Missouri 65102

# 12 STATE HISTORIC PRESERVATION OFFICER CERTIFICATION

THE EVALUATED SIGNIFICANCE OF THIS PROPERTY WITHIN THE STATE IS:

NATIONAL

STATE

LOCAL

As the designated State Historic Preservation Officer for the National Historic Preservation Act of 1966 (Public Law 89-665), I hereby nominate this property for inclusion in the National Register and certify that it has been evaluated according to the criteria and procedures set forth by the National Park Service.

STATE HISTORIC PRESERVATION OFFICER SIGNATURE

*Fred Deffen*

8-16-79

TITLE

Director, Department of Natural Resources and  
State Historic Preservation Officer

DATE

### FOR NPS USE ONLY

I HEREBY CERTIFY THAT THIS PROPERTY IS INCLUDED IN THE NATIONAL REGISTER

*Carol Shuel*

DATE

10-11-79

ATTEST:

William H. Palnam

DATE

10-10-79

CHIEF OF REGISTRATION

FOR HCRS USE ONLY  
RECEIVED  
DATE ENTERED  
AUG 21 1979  
OCT 11 1979

**NATIONAL REGISTER OF HISTORIC PLACES  
INVENTORY -- NOMINATION FORM**

BLEES MILITARY ACADEMY

CONTINUATION SHEET

ITEM NUMBER 9 PAGE 1

3. Hildreth, Arthur Grant, D.O. The Lengthening Shadow of Dr. Andrew Taylor Still.  
Macon: A.G. Hildreth, 1938.
4. Macon [Missouri] Chronicle-Herald, June 30, 1973, p. 1 ("Colonel Frederick Wilhelm Blees, Macon's Chief Benefactor").
5. -----, June 8, 1959, p. 4 ("Still-Hildreth Osteopathic Sanatorium").
6. Miller, Irma. "Col. Frederick Wilhelm Blees Built Academy Which Became Macon's Sanatorium," Macon [Missouri] Chronical-Herald, August 3, 1974, p. 1.

ITEM NUMBER 11 PAGE 1

2. Mrs. Josephine Morrow  
Mr. J. Russell Waller  
Committee for the Preservation of the Blees  
Military Academy  
Macon County Historical Society  
1202 Englewood Drive  
Macon  
816/385-3574  
Missouri 63552

SITE PLAN MAP  
BLEES MILITARY ACADEMY  
MACON, MISSOURI

AUG 21 1979

NOT TO SCALE



TO MACON

EXISTING RAILROAD

LAKE

ANNEX  
(GYMNASIUM)

GARAGES

ACADEMY

LAGOON

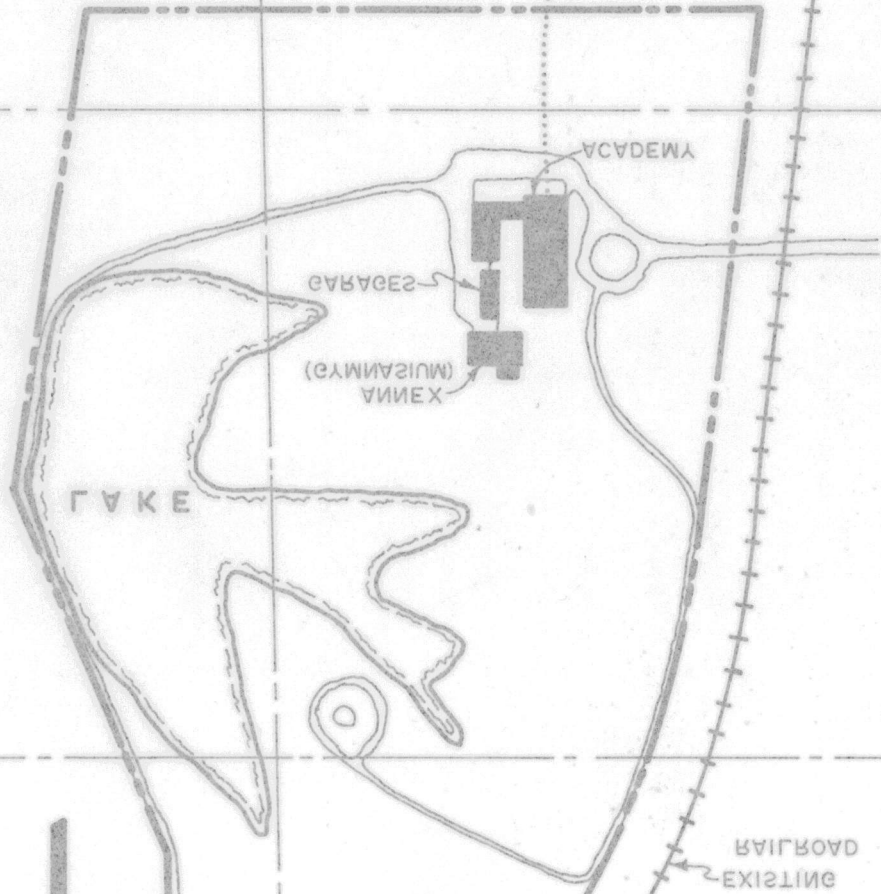

NOT TO SCALE



DATE 1 5 80

MACON, MISSOURI  
BLEES MILITARY ACADEMY  
SITE PLAN MAP

OCT 11 1979

BASEMENT PLAN  
BLEES MILITARY ACADEMY  
MACON, MISSOURI

AUG 21 1979

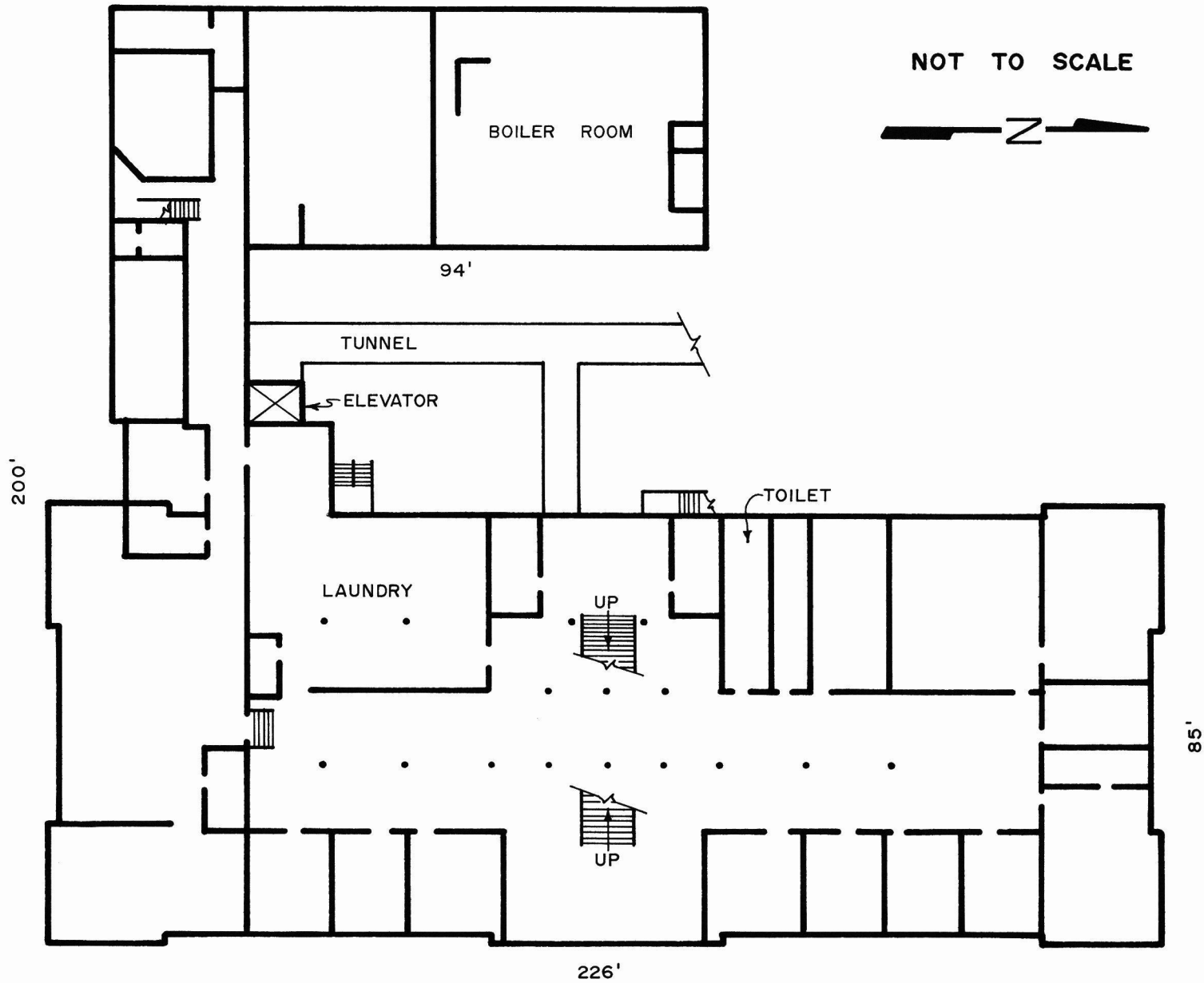

ОСТ 11 1979

МАЛҘ РООЛҘ ТЭРЛЭ  
БЛЕЭС ИГИЛГИМ ЭЭЭЛЭ  
ИДУСЛИМ ИОСАМ

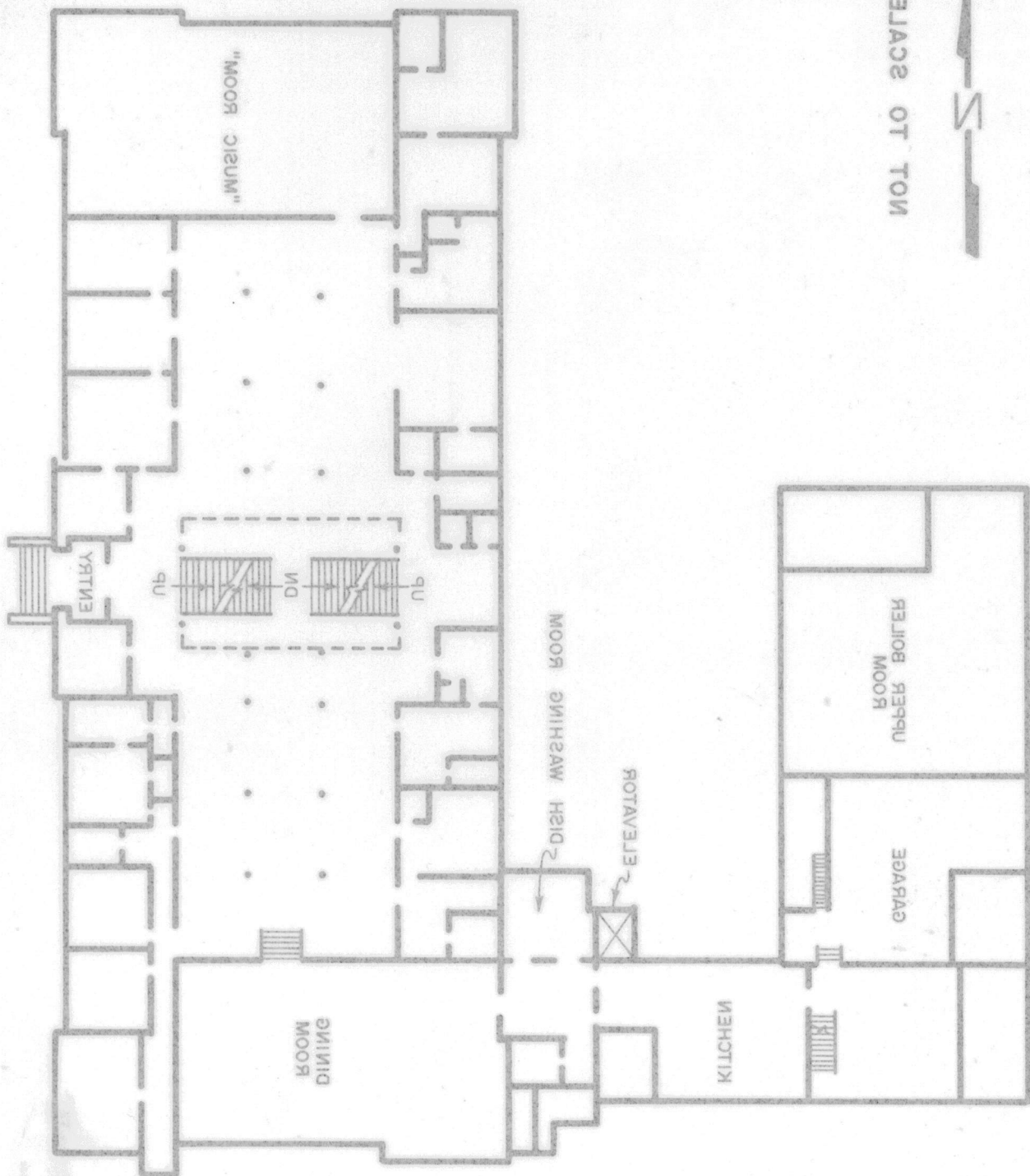

МАСШТАБ

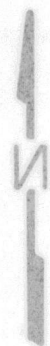

1979 I 8 АУА

FIRST FLOOR PLAN  
BLEES MILITARY ACADEMY  
MACON, MISSOURI

AUG 21 1979

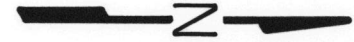

NOT TO SCALE

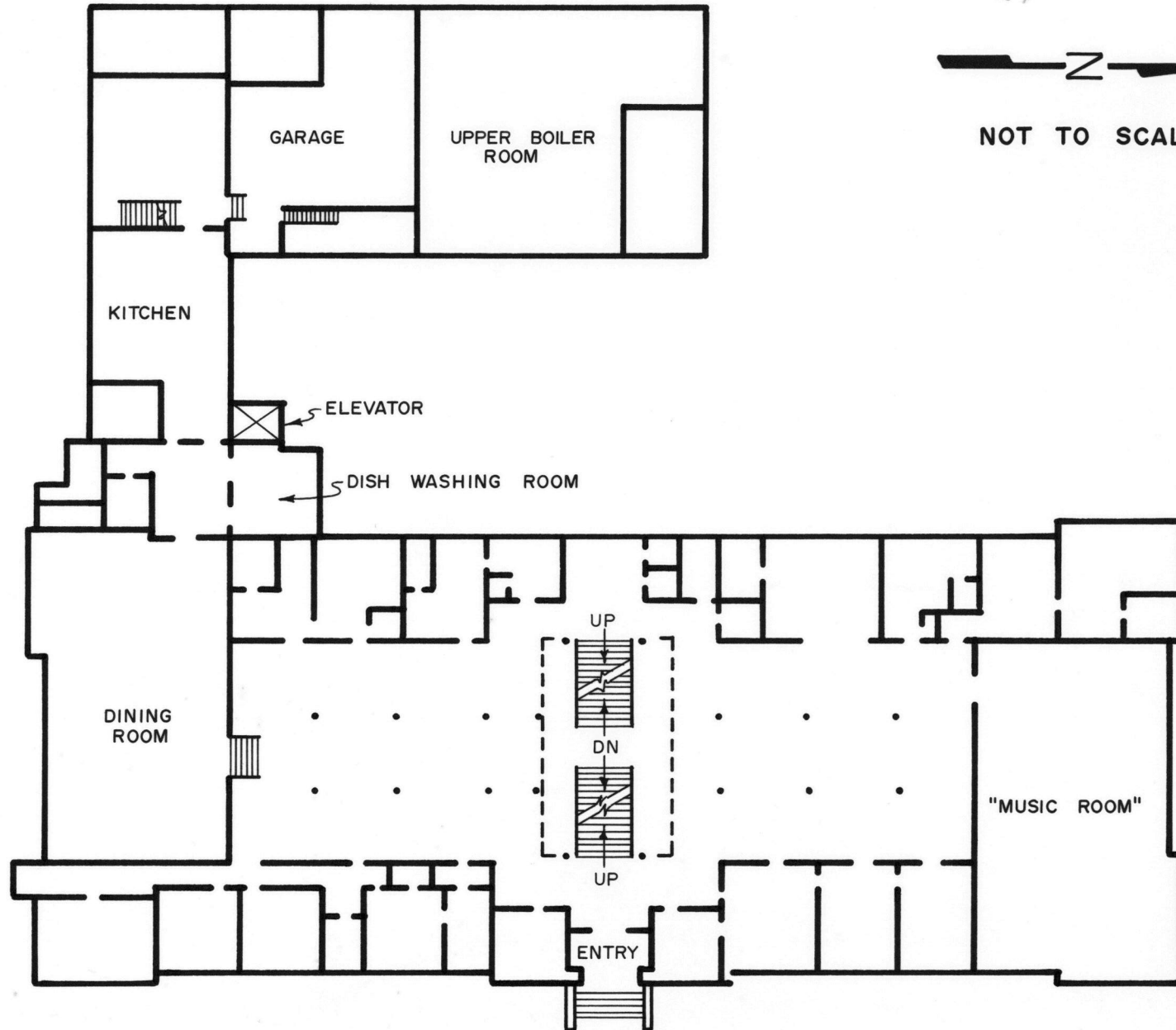

001 1 1 1010

ДЫҒАМ БОҒ: ҚИМ ДЕЙІМІЗ  
ДЫҒАМ БА: БИГГ ӘМІТІН  
ҚИМІЗ: ҚИМІЗ

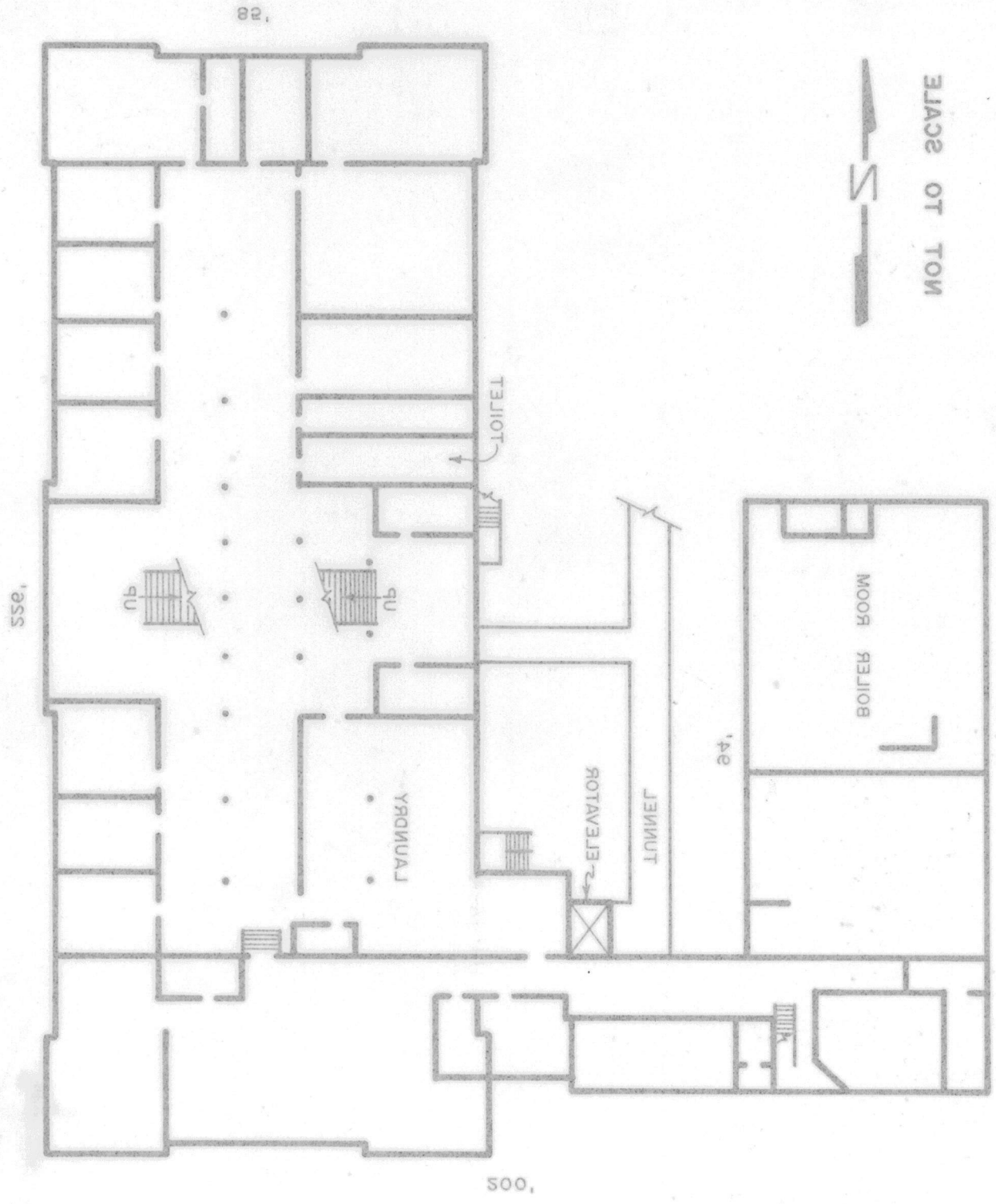

ОСТ. 11 1979

ИДПР ТИЕМЕСАВ  
БҒЕЕС ҮРАТІЛІМ СЗЕЕЛ  
ҮМЕҚАДА ҮРАТІЛІМ  
ІРАУССОЗИМ, ИОСАМ

ПРЕР 18 ДУА

SECOND FLOOR PLAN  
BLEES MILITARY ACADEMY  
MACON, MISSOURI

AUG 21 1979

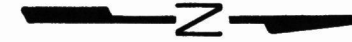

NOT TO SCALE

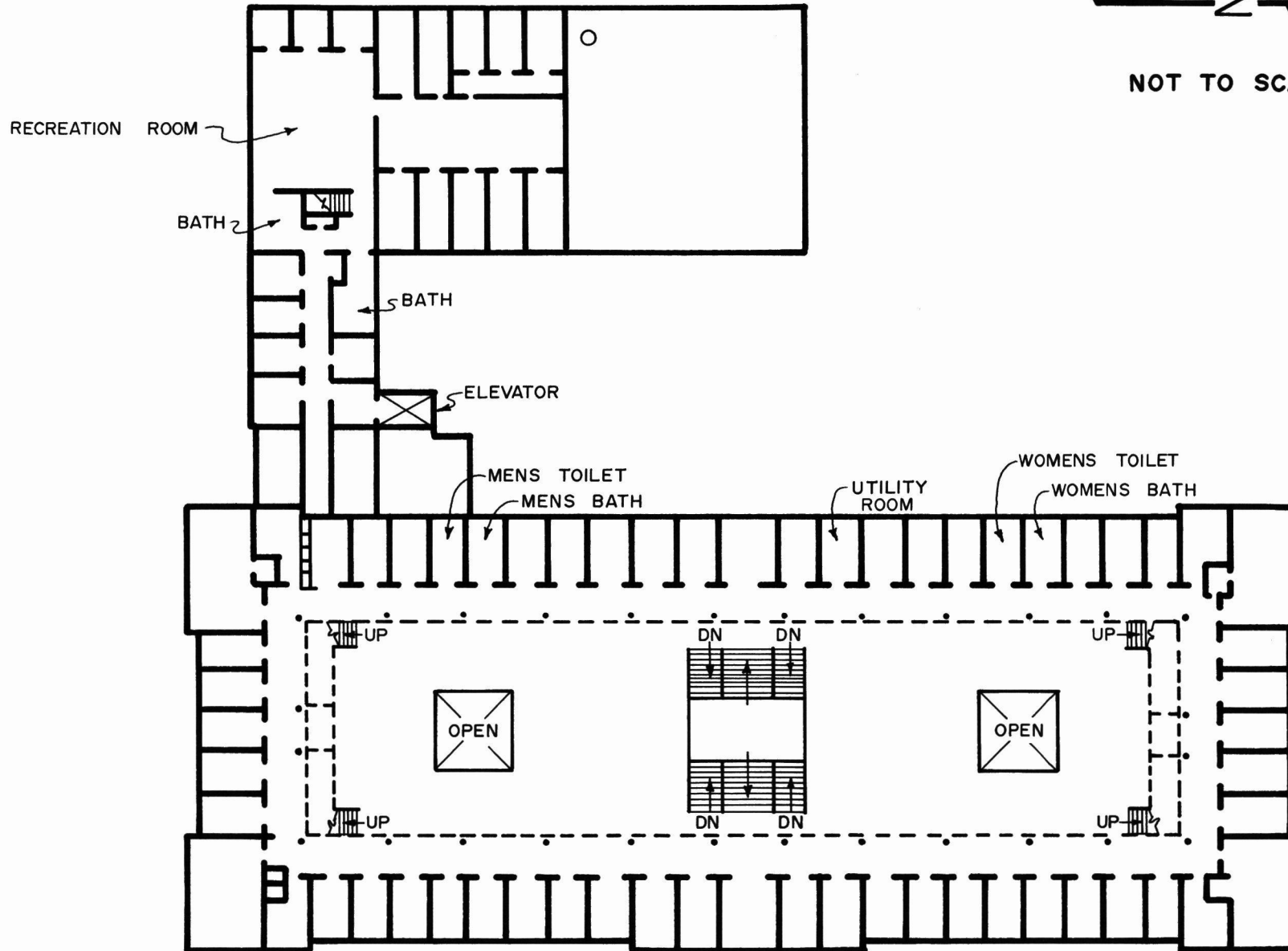

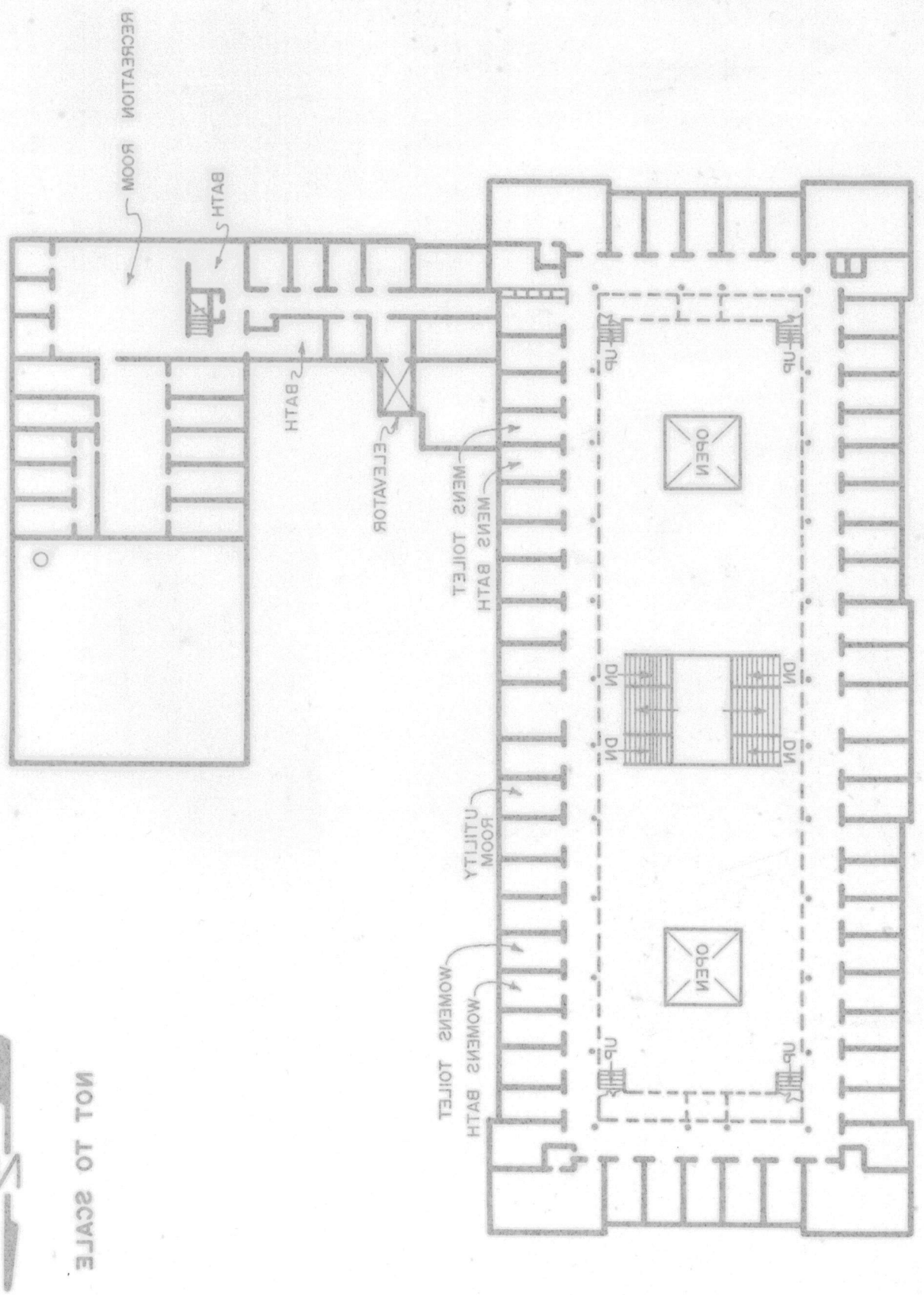

NOT TO SCALE



WACON, MISSOURI  
BLEES MILITARY ACADEMY  
SECOND FLOOR PLAN

AUG 5 1978

MEZZANINE / THIRD FLOOR PLAN  
BLEES MILITARY ACADEMY  
MACON, MISSOURI

AUG 21 1979

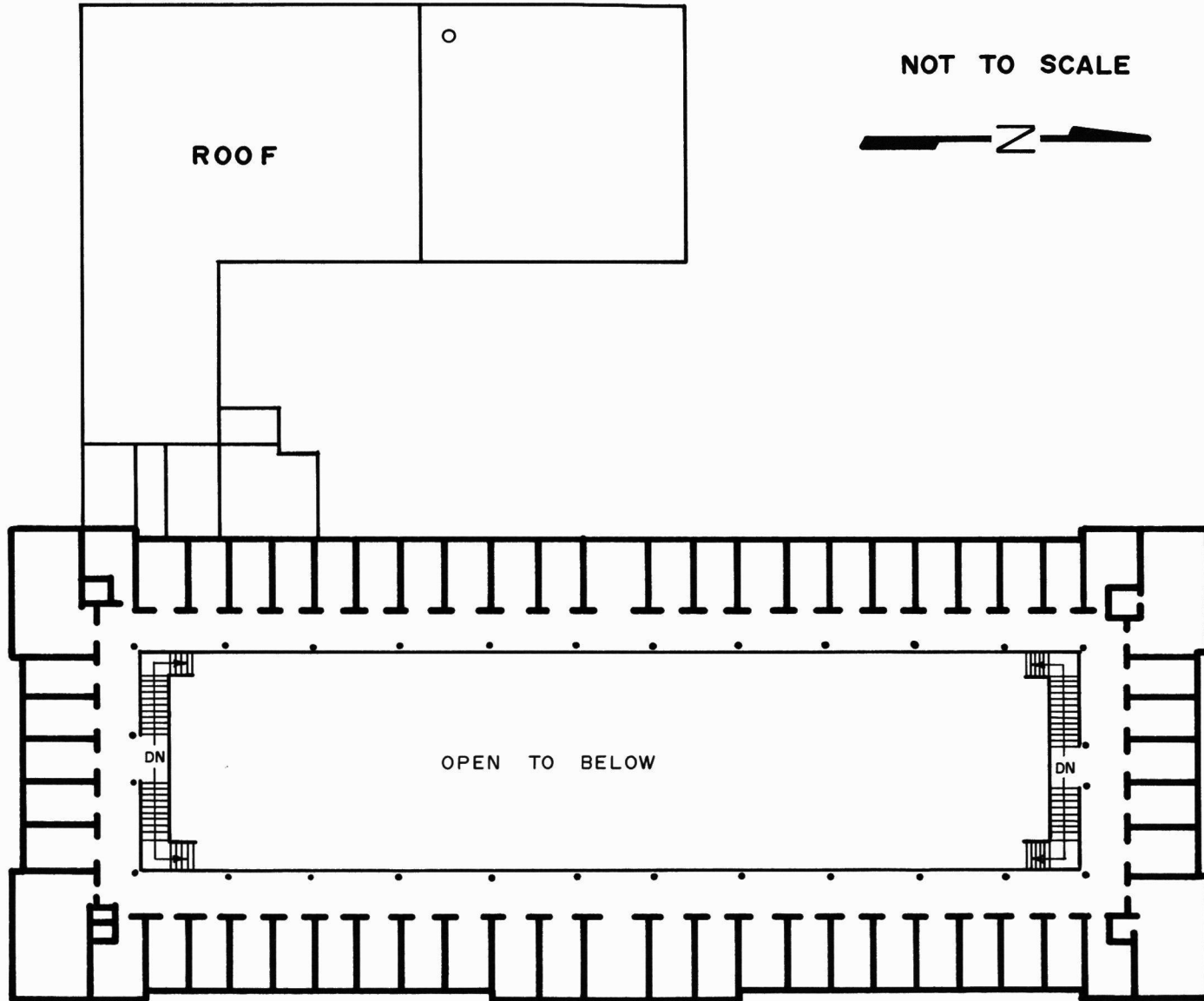

МАЛЫ РАДЪ ДАИТ \ АИИИИИИИ  
ВЛЕЕС УРАТЛІМ СЗЕЕ  
ИСОСІМ, ИСОСІМ  
УМЕАДА УРАТЛІМ

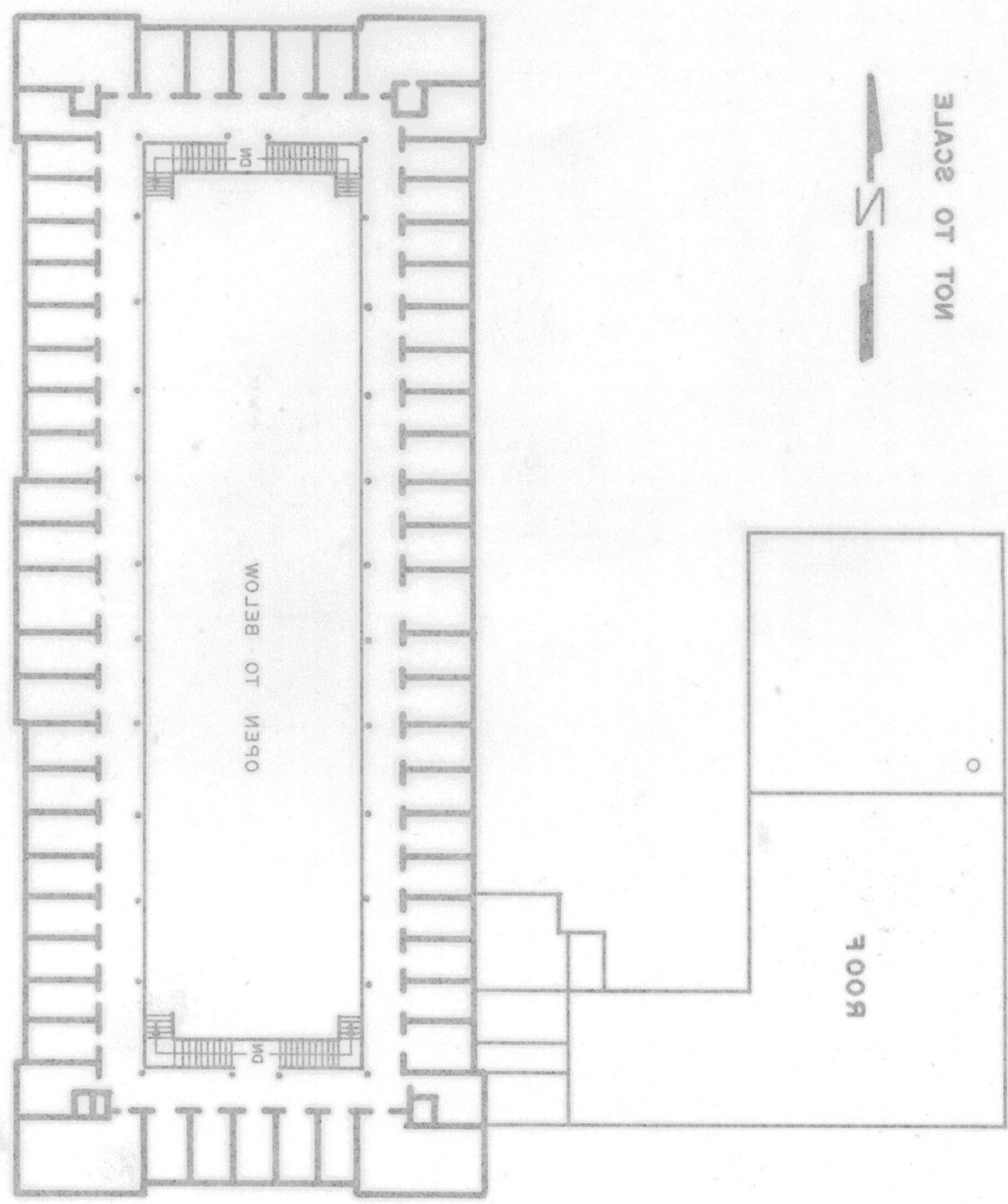

ОСТ 11 1979

ОБЪЕМ ДО ВЕГОВА  
МАЛЫ РАДЪ ДАИТ \ АИИИИИИИ  
ВЛЕЕС УРАТЛІМ СЗЕЕ  
ИСОСІМ, ИСОСІМ  
УМЕАДА УРАТЛІМ

Property Bless Military Academy

State Mo. (Macon) Working Number 8.21.79.2015

**TECHNICAL**

Photos 10  
Maps 1, 5 Plans

**CONTROL**

*pl*  
OK 8.24.79  
**HISTORIAN**

**ARCHITECTURAL HISTORIAN**

*former military academy, osteopathic  
center, etc. associated with town philanthropist  
- rather significant skylighted interior court.*

*Accept +  
Brannon  
10.10.79*

**ARCHEOLOGIST**

**OTHER**

**HAER**

Inventory \_\_\_\_\_  
Review \_\_\_\_\_

**REVIEW UNIT CHIEF**

*Accept +  
Brannon  
10.10.79*

**BRANCH CHIEF**

**KEEPER**

National Register Write-up \_\_\_\_\_

Federal Register Entry \_\_\_\_\_

11.6.79

Send-back \_\_\_\_\_

Re-submit \_\_\_\_\_

Entered OCT 11 1979



BLEES MILITARY ACADEMY #1 of 10

Highway 63 South, Macon, Macon County, Mo.

Photographer: Leon Karel

April, 1979

Northeast Missouri State University, Kirksville,  
Mo. 63501

East facade, view to northwest. Note corbel  
tables, crenellated gables and parapets and  
glazed, hipped skylight.

AUG 21 1979

DOE  
OCT 11 1979



BLEES MILITARY ACADEMY #2 of 10  
Highway 63 South, Macon, Macon County, Mo.  
Photographer: Ora Roach  
ca. 1930

Prof. Leon Karel, Northeast Missouri State  
University, Kirksville, Mo. 63501  
Old view of east facade. Note crenelles still  
in place atop the bartizans.

AUG 21 1979

DOE

OCT 11 1979



BLEES MILITARY ACADEMY #3 of 10  
Highway 63 South, Macon, Macon County, Mo.  
Photographer: Leon Karel

April, 1979

Northeast Missouri State University, Kirksville,  
Mo. 63501

East facade, detail of bartizans, corbels and  
crenelles.

AUG 21 1979

*NAC*  
OCT 11 1979



BLEES MILITARY ACADEMY #4 of 10  
Highway 63 South, Macon, Macon County, Mo.  
Photographer: Leon Karel

April, 1979

Northeast Missouri State University, Kirksville,  
Mo. 63501

Interior of Academy, first floor landing,  
detail of ornate cast and wrought iron stair,  
view to east.

AUG 21 1979

ooE

OCT 11 1979



BLEES MILITARY ACADEMY #5 of 10  
Highway 63 South, Macon, Macon County, Mo.  
Photographer: Leon Karel  
April, 1979

Northeast Missouri State University, Kirksville,  
Mo. 63501

Interior, second floor, the aula surrounded by  
its cast iron colonnade and capped with its  
skylight, view to north.

AUG 21 1979

ROE  
OCT 11 1979



BLEES MILITARY ACADEMY #6 of 10  
Highway 63 South, Macon, Macon County, Mo.  
Photographer: Unknown  
prior to 1968

Department of Natural Resources, P.O. Box 176,  
Jefferson City, Mo. 65102  
Aula, view to northeast, during period when  
building was used as Still-Hildreth Sanatorium.

AUG 21 1979

*pde*

OCT 11 1979



BLEES MILITARY ACADEMY #7 of 10  
Highway 63 South, Macon, Macon County, Mo.  
Photographer: Leon Karel  
April, 1979

Northeast Missouri State University, Kirksville,  
Mo. 63501

Interior, second floor, detail of the wrought  
iron railing, view to northwest.

AUG 21 1979

*poc*

OCT 11 1979



BLEES MILITARY ACADEMY #8 of 10  
Highway 63 South, Macon, Macon County, Mo.  
Photographer: Leon Karel  
April, 1979

Northeast Missouri State University, Kirksville,  
Mo. 63501

Interior, detail of wood moldings found above  
the frieze at third floor level. Types are  
bead and reel and egg and dart.

AUG 21 1979

DOE  
OCT 11 1979

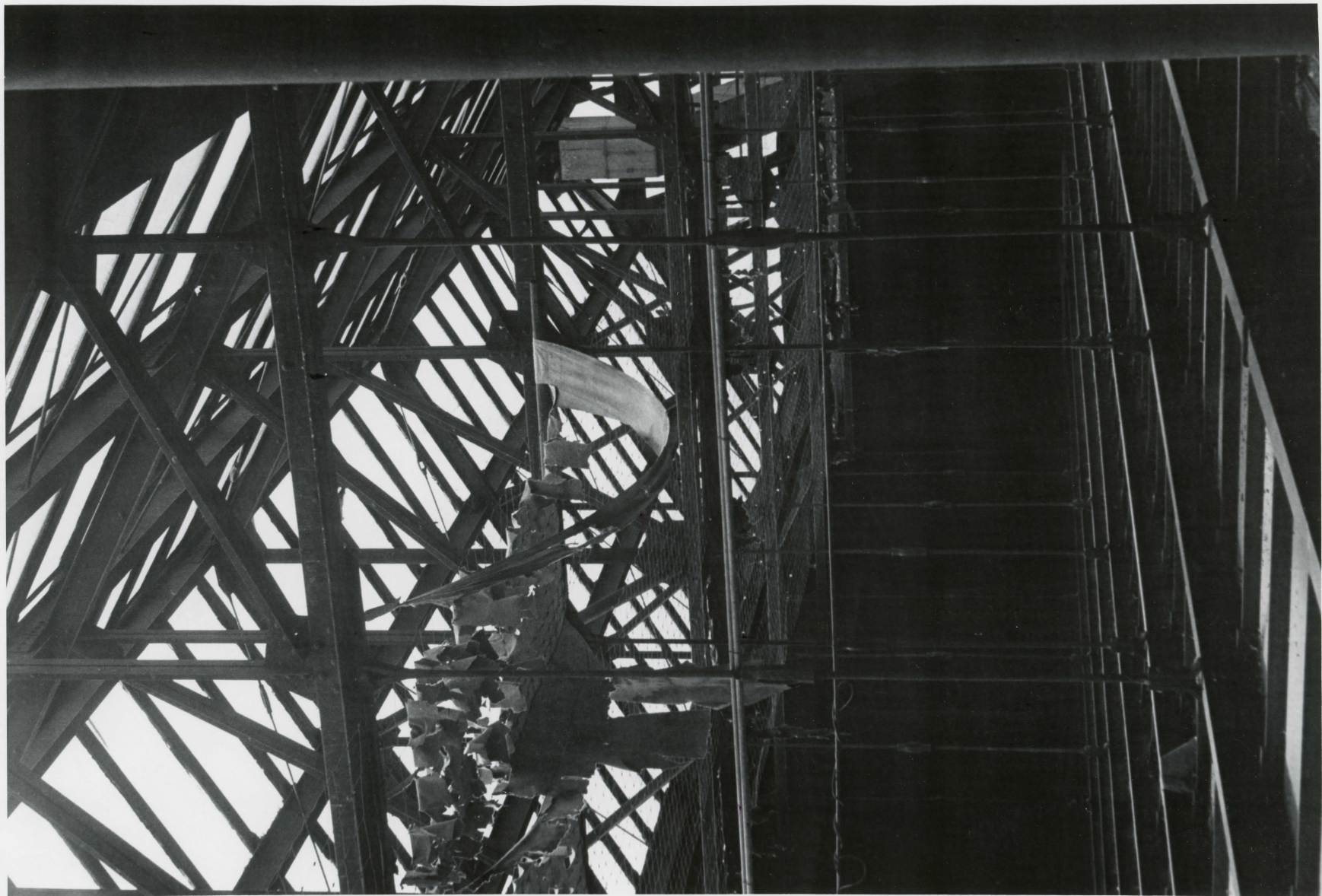

BLEES MILITARY ACADEMY #9 of 10  
Highway 63 South, Macon, Macon County, Mo.  
Photographer: Leon Karel

April, 1979

Northeast Missouri State University, Kirksville,  
Mo. 63501

Interior, below gabled glass roof, view to  
north of trusswork with suspended glass  
ceiling below. Also visible are the remains of  
cloth used to shade the room below.

AUG 21 1979

DOE  
OCT 11 1979



BLEES MILITARY ACADEMY #10 of 10  
Highway 63 South, Macon, Macon County, Mo.

Photographer: Leon Karel  
April, 1979

Northeast Missouri State University, Kirksville,  
Mo. 63501  
Gymnasium annex, east facade.

AUG 21 1979

NOE  
OCT 11 1979

CLUMER 1:62,500  
1953  
748 III SE

UNITED STATES  
DEPARTMENT OF THE INTERIOR  
GEOLOGICAL SURVEY

STATE OF MISSOURI  
GEOLOGICAL SURVEY AND WATER RESOURCES  
WALLACE B. HOWE, STATE GEOLOGIST

MACON QUADRANGLE  
MISSOURI—MACON CO.  
7.5 MINUTE SERIES (TOPOGRAPHIC)  
NW/4 MACON 15' QUADRANGLE

1953  
748 III SE  
ATLANTA 1:62,500

**BLES MILITARY ACADEMY**  
Macon, Missouri

U.S.G.S. Quadrangle 7.5'  
"Macon, Mo."  
Scale: 1:24,000

UTM REFERENCES:  
A. 15/545625/4396740 C. 15/545810/4396585  
B. 15/545790/4396750 D. 15/545630/4396575

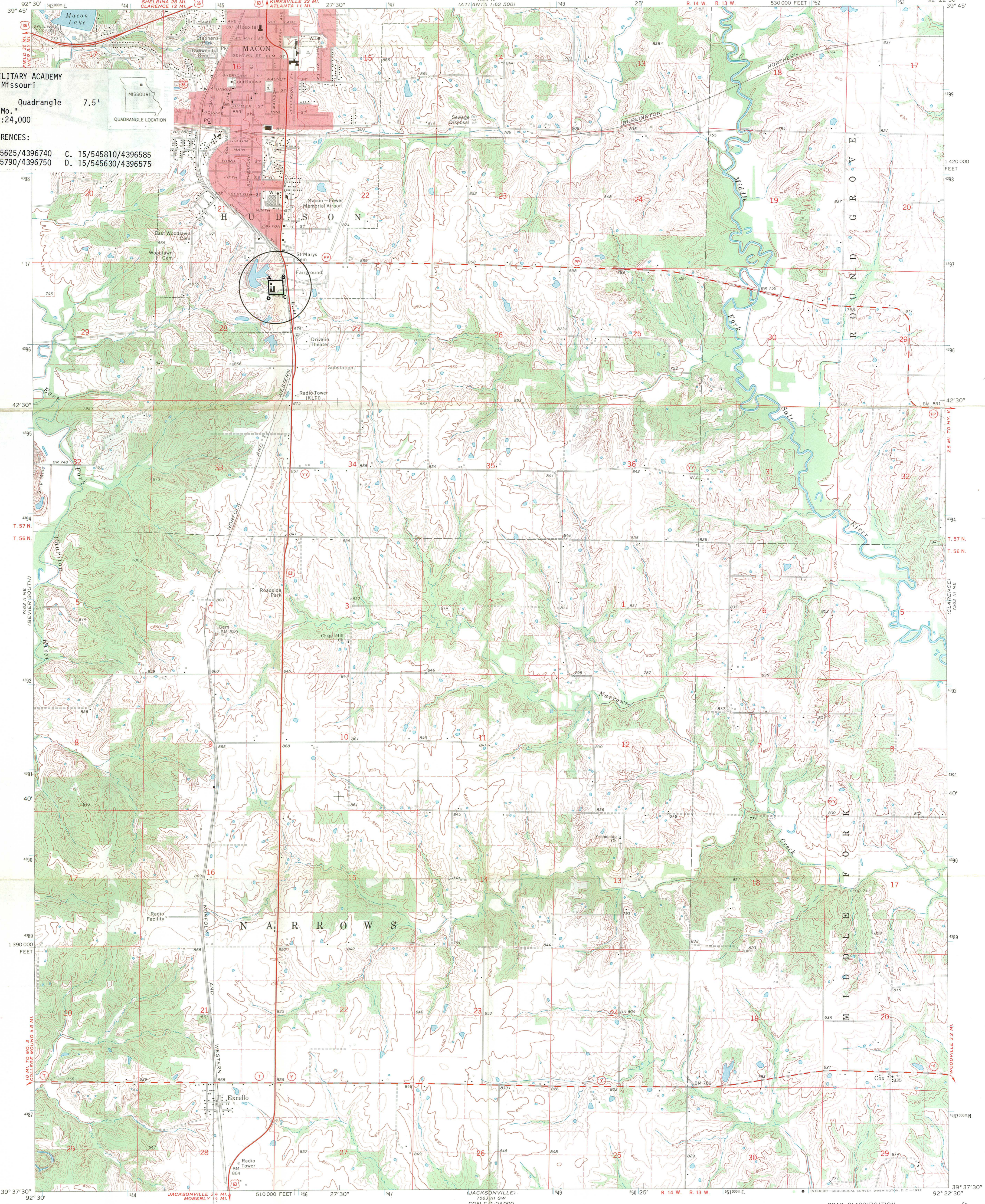
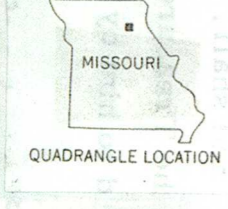

Mapped, edited, and published by the Geological Survey  
Control by USGS and USC&GS  
Topography by photogrammetric methods from aerial  
photographs taken 1969. Field checked 1971  
Polyconic projection. 1927 North American datum  
10,000-foot grid based on Missouri coordinate system, central zone  
1000-meter Universal Transverse Mercator grid ticks,  
zone 15, shown in blue  
Red tint indicates area in which only landmark buildings are shown  
Fine red dashed lines indicate selected fence and field lines where  
generally visible on aerial photographs. This information is unchecked

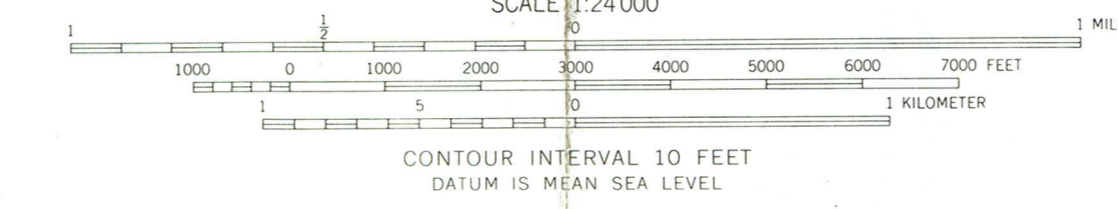
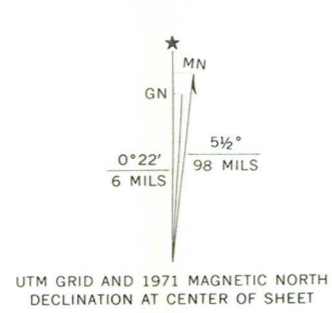

THIS MAP COMPLIES WITH NATIONAL MAP ACCURACY STANDARDS  
FOR SALE BY U.S. GEOLOGICAL SURVEY, DENVER, COLORADO 80225, OR WASHINGTON, D. C. 20242  
AND BY THE MISSOURI GEOLOGICAL SURVEY, ROLLA, MISSOURI 65403  
A FOLDER DESCRIBING TOPOGRAPHIC MAPS AND SYMBOLS IS AVAILABLE ON REQUEST

**ROAD CLASSIFICATION**

Primary highway, all weather, hard surface	Light-duty road, all weather, improved surface
Secondary highway, all weather, hard surface	Unimproved road, fair or dry weather
U.S. Route	State Route

MAISONVILLE MISSOURI  
RECEIVED  
AUG 21 1974  
NATIONAL REGISTER  
OCT 1 1974  
MACON, MO.  
NW/4 MACON 15' QUADRANGLE  
N3937.5-W9222.5/7.5  
1971  
AMS 7563 III NW—SERIES V879

COLLEGE MOUND  
748 III SE

DUNCAN'S BRIDGE  
748 III SE

ENTRIES IN THE NATIONAL REGISTER

STATE MISSOURI

Date Entered      OCT | | 1979

<u>Name</u>	<u>Location</u>
St. Liborius Church and Buildings	St. Louis (ind. city)
Waddell House	Lexington Lafayette County
Kansas City Athenaeum	Kansas City Jackson County
Carroll County Sheriff's Quarters and Jail	Carrollton Carroll County
Nodaway County Courthouse	Maryville Nodaway County
Ray County Courthouse	Richmond Ray County
Missouri Theater and Missouri Theater Building	St. Joseph Buchanan County
Wabash Railroad Station and Freight House	Columbia Boone County
Blees Military Academy	Macon Macon County

Also Notified

ENTRIES IN THE NATIONAL REGISTER

STATE MISSOURI

Date Entered      OCT 11 1979

Name

Location

Marten-Becker House

St. Charles  
St. Charles County

Glenn House

Cape Girardeau  
Cape Girardeau County

Also Notified

Honorable John C. Danforth

Honorable Thomas F. Eagleton

State Historic Preservation Officer

Honorable William L. Clay

Mr. Fred A. Lafser

Honorable Ike Skelton

State Department of Natural Resources

Honorable Richard Bolling

1001 SW. Blvd.

Honorable E. Thomas Coleman

P.O. Box 176

Honorable Richard H. Ichord

Jefferson City, Missouri 65102

Honorable Harold L. Volkmer

Honorable Bill D. Burlison

NR Byers/bjr 10/16/79

For further information, please call the National Register at (202)343-6401.