

UNITED STATES DEPARTMENT OF THE INTERIOR
NATIONAL PARK SERVICE

PHO 674 851

FOR NPS USE ONLY	
RECEIVED	MAY 15 1979
DATE ENTERED	JUN 27 1979

**NATIONAL REGISTER OF HISTORIC PLACES
INVENTORY -- NOMINATION FORM**

SEE INSTRUCTIONS IN *HOW TO COMPLETE NATIONAL REGISTER FORMS*
TYPE ALL ENTRIES -- COMPLETE APPLICABLE SECTIONS

1 NAME

HISTORIC

Grim Building

AND/OR COMMON

2 LOCATION

STREET & NUMBER

113-115 East Washington

—NOT FOR PUBLICATION

CITY, TOWN

Kirksville

— VICINITY OF

CONGRESSIONAL DISTRICT

STATE

Missouri

CODE
029

#6-Hon. Thomas E. Coleman

COUNTY
Adair

CODE
001

3 CLASSIFICATION

CATEGORY

- DISTRICT
- BUILDING(S)
- STRUCTURE
- SITE
- OBJECT

OWNERSHIP

- PUBLIC
- PRIVATE
- BOTH
- PUBLIC ACQUISITION**
- IN PROCESS
- BEING CONSIDERED

STATUS

- OCCUPIED
- UNOCCUPIED
- WORK IN PROGRESS
- ACCESSIBLE**
- YES: RESTRICTED
- YES: UNRESTRICTED
- NO

PRESENT USE

- AGRICULTURE
- COMMERCIAL
- EDUCATIONAL
- ENTERTAINMENT
- GOVERNMENT
- INDUSTRIAL
- MILITARY
- MUSEUM
- PARK
- PRIVATE RESIDENCE
- RELIGIOUS
- SCIENTIFIC
- TRANSPORTATION
- OTHER:

4 OWNER OF PROPERTY

NAME

Michael W. Mulford

STREET & NUMBER

113 East Washington

CITY, TOWN

Kirksville

— VICINITY OF

STATE

Missouri 63501

5 LOCATION OF LEGAL DESCRIPTION

COURTHOUSE,
REGISTRY OF DEEDS, ETC.

Recorder of Deeds, Adair County Courthouse

STREET & NUMBER

Courthouse Square

CITY, TOWN

Kirksville

STATE

Missouri 63501

6 REPRESENTATION IN EXISTING SURVEYS

TITLE

Missouri State Historical Survey

DATE

1979

—FEDERAL STATE —COUNTY —LOCAL

DEPOSITORY FOR
SURVEY RECORDS

Department of Natural Resources

CITY, TOWN

Jefferson City

STATE

Missouri 65102

7 DESCRIPTION

CONDITION		CHECK ONE	CHECK ONE
<input type="checkbox"/> EXCELLENT	<input type="checkbox"/> DETERIORATED	<input type="checkbox"/> UNALTERED	<input checked="" type="checkbox"/> ORIGINAL SITE
<input checked="" type="checkbox"/> GOOD	<input type="checkbox"/> RUINS	<input checked="" type="checkbox"/> ALTERED	<input type="checkbox"/> MOVED DATE _____
<input type="checkbox"/> FAIR	<input type="checkbox"/> UNEXPOSED		

DESCRIBE THE PRESENT AND ORIGINAL (IF KNOWN) PHYSICAL APPEARANCE

The Grim Building stands just east of the county courthouse square in the downtown business district of Kirksville, Missouri. It is constructed of red brick, laid in common bond, with added detailing in white limestone. Its L plan rests on a foundation of quarry faced, limestone ashlar blocks and it is capped by a tar and gravel roof which slopes gently from south to north. This roof is concealed behind a brick parapet which decreases in height from front to rear along the east and west sides of the building.

The major (south) facade of the Grim Building measures 55'4" while that on the north measures only 48'3" due to a decrease in the width of the building at a point 9' along its eastern side. The building measures 59'8" along the east and west. An alley runs along its west side and a one story brick office building nearly abuts its east wall. A brick warehouse, rectangular in plan, which was constructed at the same time as the main building, is located 13' to the north of its north wall.

EXTERIOR

The primary facade of the Grim Building features sculptural details of English Gothic and Italian Renaissance-Baroque design which characterize what has come to be known as the Jacobethan Revival style. In the central bay of this three bayed facade is the main entrance to the building which features a limestone basket-handle arch 7'8" in width which springs from impost level quoin headers. Resting below the arch and above the quoin headers to either side is a unique "capital" composed of two spindle shapes, the larger resting on the smaller. This arched entryway is dominated by a limestone hood mold executed in high relief featuring shields, dragons, grapes and an elaborate acanthus rinceau. A pair of molded and paneled wooden doors, each with a rectangular transom, fills the back wall of the entranceway. The large central light in each door echoes the shape of the main arch above.

Directly above the arch, at the top of the parapet which caps this facade, a cartouche rests on a triangular pediment which has a lion's head, carved in high relief, centered in its tympanum. Below the pediment and at the center of the parapet wall is a scrolled plaque carved with the date, "A.D. 1905" and flanked by two large scrolled brackets. Below this a smoothed stone architrave is supported by modillions and incised with the name, "Grim Building". The parapet is further embellished by a molded limestone stringcourse below and a similar cornice above, and squat engaged pilasters of brick which are capped with squat kraters. Each of these kraters once supported a slender obelisk topped with a ball. In addition, two sculptured medallions are located on the parapet. That to the east represents a bearded man and that to the west, a woman.

The fenestration of the three bayed south facade features two triplet groupings of 1-over-1 light, double-hung windows in each flanking bay. A window pair in a similar design caps the main entrance and a single window with identical detailing is located to either side of the basket-handle arch. Each window

UNITED STATES DEPARTMENT OF THE INTERIOR
NATIONAL PARK SERVICE

FOR NPS USE ONLY	
RECEIVED	MAY 15 1979
DATE ENTERED	JUN 27 1979

**NATIONAL REGISTER OF HISTORIC PLACES
INVENTORY -- NOMINATION FORM**

GRIM BUILDING

CONTINUATION SHEET

ITEM NUMBER 7 PAGE 1

group is decorated with limestone lugsills, lintels and quoins, while staggered limestone quoin headers embrace the facade at its east and west extremes.

The other facades of the Grim Building are of simple design, embellished only with segmental arches of brick above their numerous windows. A rear entrance is located to the north and a subsidiary entranceway on the east side has been closed with wooden planks.

INTERIOR

The first and second floors of the Grim Building are divided into office space (see plan). Notable features include oak woodwork on the first floor and mirrored chimney pieces embellished with Doric and Ionic classical detailing, glazed tiles and ornate cast metal screens on both floors.

A full basement with a concrete floor and limestone walls is reached by an interior stairway from the first floor. None of the rooms here is presently in use. The basement is the location of a vault and the furnace (see plan).

ALTERATIONS

On the south facade an iron railing in the center of the steps has been added, and the obelisks have been removed from each of the four stone kraters which rest on the parapet. The original wood platform and steps at the north end have been replaced by concrete, and iron railings were added. Originally the building was heated with steam generated by a coal furnace and by gas fireplaces. Electric light with power provided by a Delco system was augmented by gaslight. Today the building is heated with steam generated by a natural gas furnace and flourescent lighting fixtures replace the former ones. Interior walls in the southwest corner of the first floor have been replaced by wood paneling. On the second floor the ceiling has been lowered and the plaster replaced by building board. Ceiling tile has been installed in the offices on the east side.

PRESENT STATUS

The site of the Grim Building was, at one time, designated as a priority parking area for downtown Kirksville. The latest city plan, however, indicates no plans to demolish the building and the owner is dedicated to its preservation.

8 SIGNIFICANCE

PERIOD	AREAS OF SIGNIFICANCE -- CHECK AND JUSTIFY BELOW			
<input type="checkbox"/> PREHISTORIC	<input type="checkbox"/> ARCHEOLOGY-PREHISTORIC	<input type="checkbox"/> COMMUNITY PLANNING	<input type="checkbox"/> LANDSCAPE ARCHITECTURE	<input type="checkbox"/> RELIGION
<input type="checkbox"/> 1400-1499	<input type="checkbox"/> ARCHEOLOGY-HISTORIC	<input type="checkbox"/> CONSERVATION	<input type="checkbox"/> LAW	<input type="checkbox"/> SCIENCE
<input type="checkbox"/> 1500-1599	<input type="checkbox"/> AGRICULTURE	<input type="checkbox"/> ECONOMICS	<input type="checkbox"/> LITERATURE	<input type="checkbox"/> SCULPTURE
<input type="checkbox"/> 1600-1699	<input checked="" type="checkbox"/> ARCHITECTURE	<input type="checkbox"/> EDUCATION	<input type="checkbox"/> MILITARY	<input type="checkbox"/> SOCIAL/HUMANITARIAN
<input type="checkbox"/> 1700-1799	<input type="checkbox"/> ART	<input type="checkbox"/> ENGINEERING	<input type="checkbox"/> MUSIC	<input type="checkbox"/> THEATER
<input type="checkbox"/> 1800-1899	<input type="checkbox"/> COMMERCE	<input type="checkbox"/> EXPLORATION/SETTLEMENT	<input type="checkbox"/> PHILOSOPHY	<input type="checkbox"/> TRANSPORTATION
<input checked="" type="checkbox"/> 1900-	<input type="checkbox"/> COMMUNICATIONS	<input type="checkbox"/> INDUSTRY	<input type="checkbox"/> POLITICS/GOVERNMENT	<input checked="" type="checkbox"/> OTHER (SPECIFY) Medicine
		<input type="checkbox"/> INVENTION		

SPECIFIC DATES 1905 BUILDER/ARCHITECT A. Weber and Albert B. Groves

STATEMENT OF SIGNIFICANCE

The Grim Building in downtown Kirksville, Missouri is a fine local example of the Jacobethan Revival style of design. This style is rarely found in Missouri outside major cities. In addition, this building, along with several streets in Kirksville named Grim and the Grim-Smith Hospital, serves as a memorial to a once prominent family of physicians, educators and civic leaders.

In 1904 Ezra C. Grim, M.D. and his brother, Edward A. Grim, M.D. hired the St. Louis architectural firm of Weber and Groves to design a building for their practice. They intended that it should provide a suite of offices and operating rooms as well as space for business offices.² The principle architect was Albert Bartleton Groves (1866-1925) who settled in St. Louis a few years after graduating from Cornell University in 1888. In 1891 he became a partner in the firm of Grable, Weber and Groves which became Weber and Groves in 1893. After Weber died in 1905 Groves pursued his profession alone.³ He is especially remembered for his designs of the Union Avenue Christian Church (1907), Westminster Presbyterian Church (1916), St. Mary's Hospital (1923) and, with Thomas C. Young, the Masqnic Temple, completed a year after his death, all in St. Louis, Missouri.⁴ A.L. Holmes, a Kirksville contractor, successfully bid to erect the building for \$11,248. With the heating system and the construction of the warehouse to the rear the total cost came to \$15,000.⁵

The Grim brothers were prominent Kirksville physicians and civic leaders for many years. They practiced medicine and surgery in the suite of rooms on the east side of the first floor of their building. When, in 1909, they erected a hospital on East Patterson Street in Kirksville, Ezra moved his practice to the new building which, in 1924, became known as the Grim-Smith Hospital. Edward continued to practice medicine in the suite of rooms in the Grim Building until his death in 1936.⁶

The building remained in the Grim family until it was purchased in 1964 by H. Gordon Collett, a grandnephew of the Doctors Grim. Most of the renovations and alterations were made during the period of his ownership. It was sold again in 1970 to Dr. Barry Gushleff and in 1975 to Michael W. Mulford and Gary D. Lewis,⁷ prominent Kirksville attorneys. In January, 1979 Mulford became the sole owner.

The survey of Missouri's historic sites is based on their selection as they relate to theme studies in Missouri history as outlined in "Missouri's State Historic Preservation Plan". The Grim Building, therefore, is being nominated to the National Register of Historic Places as an example of the themes of "Architecture" and "Science".

9 MAJOR BIBLIOGRAPHICAL REFERENCES

1. Bryan, John Albury, comp. and ed. Missouri's Contribution to American Architecture. St. Louis: St. Louis Architectural Club, 1928.
2. Collett, H. Gordon. Personal interview with Dr. David March, December 29, 1978.
3. Deed Records. Books 137, 195, 220 and 245. County Recorder's Office, Adair County

10 GEOGRAPHICAL DATA

ACREAGE OF NOMINATED PROPERTY less than one acre Latitude: 40° 11' 43"
 Longitude: 92° 34' 52"

QUADRANGLE NAME "Kirksville, Mo." QUADRANGLE SCALE 1:62500

UTM REFERENCES

A	1, 5	5, 3, 5	6, 5, 5	4, 4	4, 9	3, 0, 5	B			
	ZONE	EASTING	NORTHING	ZONE	EASTING	NORTHING				
C				D						
E				F						
G				H						

VERBAL BOUNDARY DESCRIPTION

Lot 3, Block 12, original City of Kirksville, Missouri.

LIST ALL STATES AND COUNTIES FOR PROPERTIES OVERLAPPING STATE OR COUNTY BOUNDARIES

STATE	CODE	COUNTY	CODE
STATE	CODE	COUNTY	CODE

11 FORM PREPARED BY

NAME / TITLE 1. David D. March
Professor Emeritus of History

ORGANIZATION Northeast Missouri State University DATE March 23, 1979

STREET & NUMBER _____ TELEPHONE 816/665-5121, ext. 3352

CITY OR TOWN Kirksville STATE Missouri ZIP 63501

12 STATE HISTORIC PRESERVATION OFFICER CERTIFICATION

THE EVALUATED SIGNIFICANCE OF THIS PROPERTY WITHIN THE STATE IS:

NATIONAL STATE LOCAL

As the designated State Historic Preservation Officer for the National Historic Preservation Act of 1966 (Public Law 89-665), I hereby nominate this property for inclusion in the National Register and certify that it has been evaluated according to the criteria and procedures set forth by the National Park Service.

STATE HISTORIC PRESERVATION OFFICER SIGNATURE

Fred A. Lopez

TITLE Director, Department of Natural Resources and State Historic Preservation Officer

DATE 5-7-79

FOR NPS USE ONLY

I HEREBY CERTIFY THAT THIS PROPERTY IS INCLUDED IN THE NATIONAL REGISTER

William H. Graham
 KEEPER OF THE NATIONAL REGISTER

DATE 6-27-79

ATTEST: *William H. Graham*
 CHIEF OF REGISTRATION

6-26-79

DATE

UNITED STATES DEPARTMENT OF THE INTERIOR
NATIONAL PARK SERVICE

**NATIONAL REGISTER OF HISTORIC PLACES
INVENTORY -- NOMINATION FORM**

FOR NPS USE ONLY	
RECEIVED	MAY 15 1979
DATE ENTERED	JUN 27 1979

GRIM BUILDING

CONTINUATION SHEET

ITEM NUMBER 8 PAGE 1

FOOTNOTES

1. Information on the prominent role of the Grim family in Kirksville can be found in articles in the Kirksville [Missouri] Daily Express of February 17, 1936 and May 26, 1943, and in P.O. Selby, Biographies of the Regents of Northeast Missouri State University, 1870-1973 (Kirksville: Northeast Missouri State University, 1973), pp. 51-52.
2. Michael W. Mulford, personal interview with Dr. David March of Northeast Missouri State University, August 19, 1978 and H. Gordon Collett, personal interview with Dr. David March, December 29, 1978.
3. John W. Leonard, ed., A Book of St. Louisans (St. Louis: St. Louis Republic, 1906), p. 242.
4. John Albury Bryan, comp. and ed., Missouri's Contribution to American Architecture (St. Louis: St. Louis Architectural Club, 1928), pp. 129, 172, 184, 207 and 245.
5. Kirksville [Missouri] Journal, May 18, 1905.
6. Collett, personal interview.
7. Deed Records, Books 137, 195, 220 and 245, County Recorder's Office, Adair County Courthouse, Kirksville, Mo. 63501

UNITED STATES DEPARTMENT OF THE INTERIOR
NATIONAL PARK SERVICE

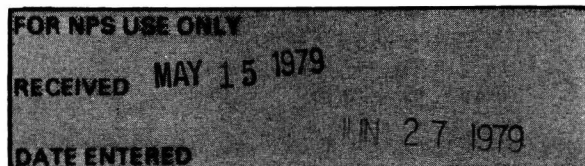

**NATIONAL REGISTER OF HISTORIC PLACES
INVENTORY -- NOMINATION FORM**

GRIM BUILDING

CONTINUATION SHEET

ITEM NUMBER 9

PAGE 1

3. Courthouse, Kirksville, Mo. 63501
4. Kirksville [Missouri] Daily Express, February 17, 1936 and may 26, 1943.
5. Kirksville [Missouri] Journal, May 18, 1905.
6. Leonard, John W. A Book of St. Louisans. St. Louis: St. Louis Republic, 1906.
7. Mulford, Michael J. Personal interview with Dr. David March, August 19, 1978.
8. Selby, P.O. Biographies of the Regents of Northeast Missouri State University. Kirksville: Northeast Missouri State University, 1973.

UNITED STATES DEPARTMENT OF THE INTERIOR
NATIONAL PARK SERVICE

**NATIONAL REGISTER OF HISTORIC PLACES
INVENTORY -- NOMINATION FORM**

FOR NPS USE ONLY	
RECEIVED	MAY 15 1979
DATE ENTERED	JUN 27 1979

GRIM BUILDING

CONTINUATION SHEET

ITEM NUMBER 11 PAGE 1

2. James Denny (State contact person)
Section Chief, Nominations-Survey
Office of Historic Preservation
Department of Natural Resources
P.O. Box 176
Jefferson City

314/751-4096
Missouri 65102

BASEMENT PLAN
GRIM BUILDING
KIRKSVILLE, MISSOURI

RECEIVED
MAY 25 1975
NATIONAL
REGISTER

NOT TO SCALE

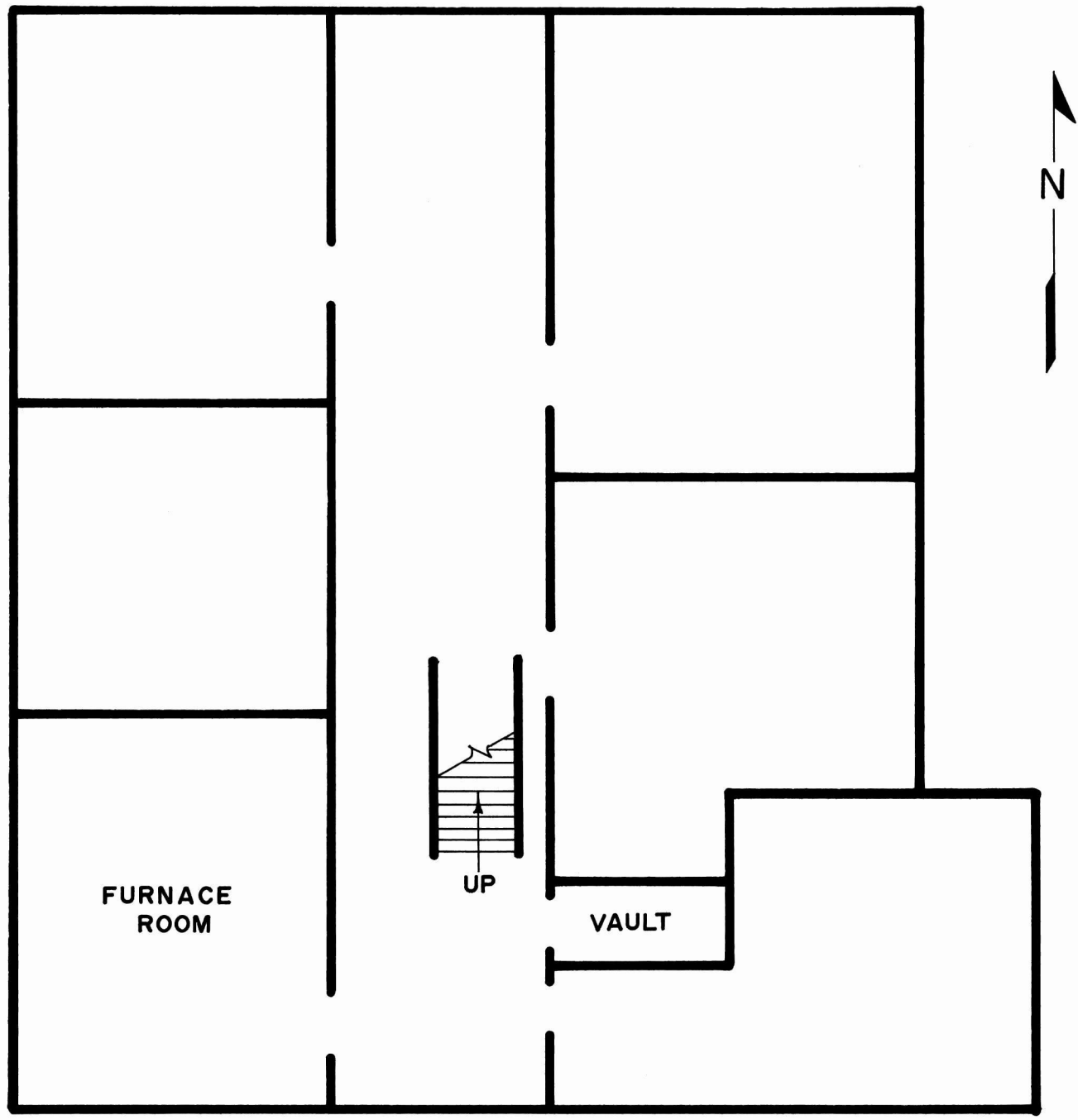

FIRST FLOOR PLAN
GRIM BUILDING
KIRKSVILLE, MISSOURI

RECEIVED
MAY 15 1979

NATIONAL
REGISTER

NOT TO SCALE

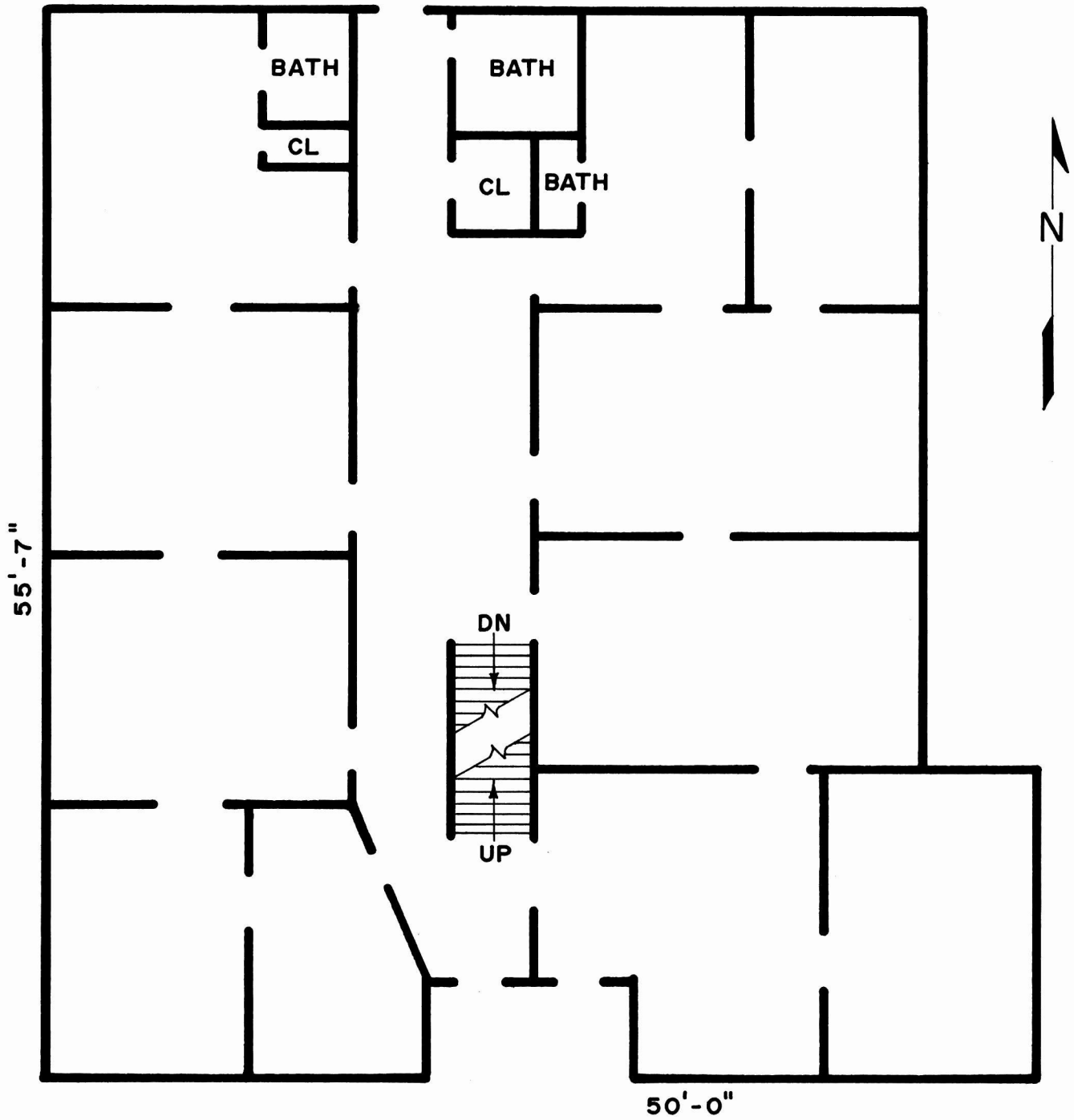

SECOND FLOOR PLAN
GRIM BUILDING
KIRKSVILLE, MISSOURI



NOT TO SCALE

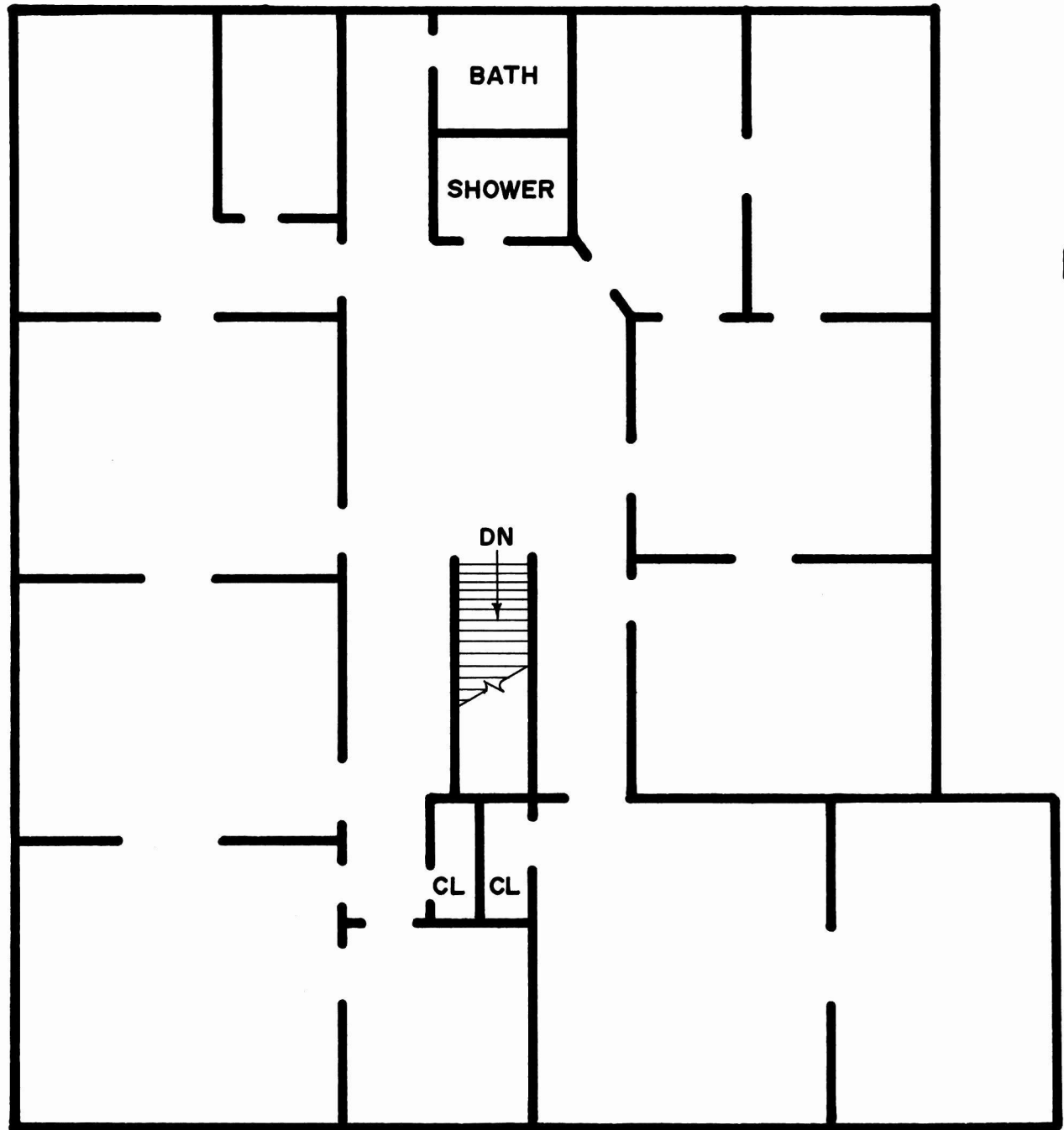

Property Grim Building

State Mo. (Adair) Working Number 5.15.79.1138

791001343

TECHNICAL

Photos 6
Maps 43 Plans

CONTROL

OK ^{pl} 5.15.79
HISTORIAN

more than several styled
structure associated with a once
prominent family. locally
significant - good nomination
shortened form

ARCHITECTURAL HISTORIAN

accept
Braham
6.22.79

ARCHEOLOGIST

OTHER

HAER

Inventory _____
Review _____

REVIEW UNIT CHIEF

accept
Braham
6.22.79

BRANCH CHIEF

KEEPER

National Register Write-up _____
Federal Register Entry 8-7-79

Send-back _____
Re-submit _____

Entered JUN 27 1979



R.L. MILLER
REAL ESTATE

STATE FARM
INSURANCE
BILL MURDOCK

Christman
Barnett
REAL ESTATE

HARVEY
CHRISTMAN
REAL ESTATE

GRIM BUILDING

Kirksville, Missouri, *Adair County* #176

Photographer: Leon Karel **MAY 15 1979**
October, 1978

Neg. Loc.: Department of Natural Resources,
P.O. Box 176, Jefferson City, Mo. 65102
South facade.

DOE
JUN 27 1979

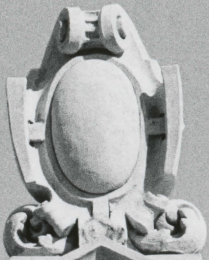

A.D. 1905

GRIM BUILDING

GRIM BUILDING

MAY 15 1979

#276

Kirksville, Missouri, *Adair County*

Photographer: Leon Karel

October, 1978

Neg. Loc.: Department of Natural Resources,
P.O. Box 176, Jefferson City, Mo. 65102

South facade, detail of crown over central bay.

DOE
JUN 27 1979



STATE FARM
INSURANCE

PLEASE
Use Other
Door

Adair County

GRIM BUILDING

Kirksville, Missouri

MAY 15 1979

#3 *7/10*

Photographer: Leon Karel

October, 1978

Neg. Loc.: Department of Natural Resources,
P.O. Box 176, Jefferson City, Mo. 65102

South facade, detail, main entryway.

DOE
JUN 27 1979



Adair County

GRIM BUILDING

Kirksville, Missouri

MAY 15 1979

#4 *110*

Photographer: Leon Karel

October, 1978

002
JUN 27 1979

Neg. Loc.: Department of Natural Resources,
P.O. Box 176, Jefferson City, Mo. 65102
North facade showing the vernacular traits
common on the east and west sides as well.

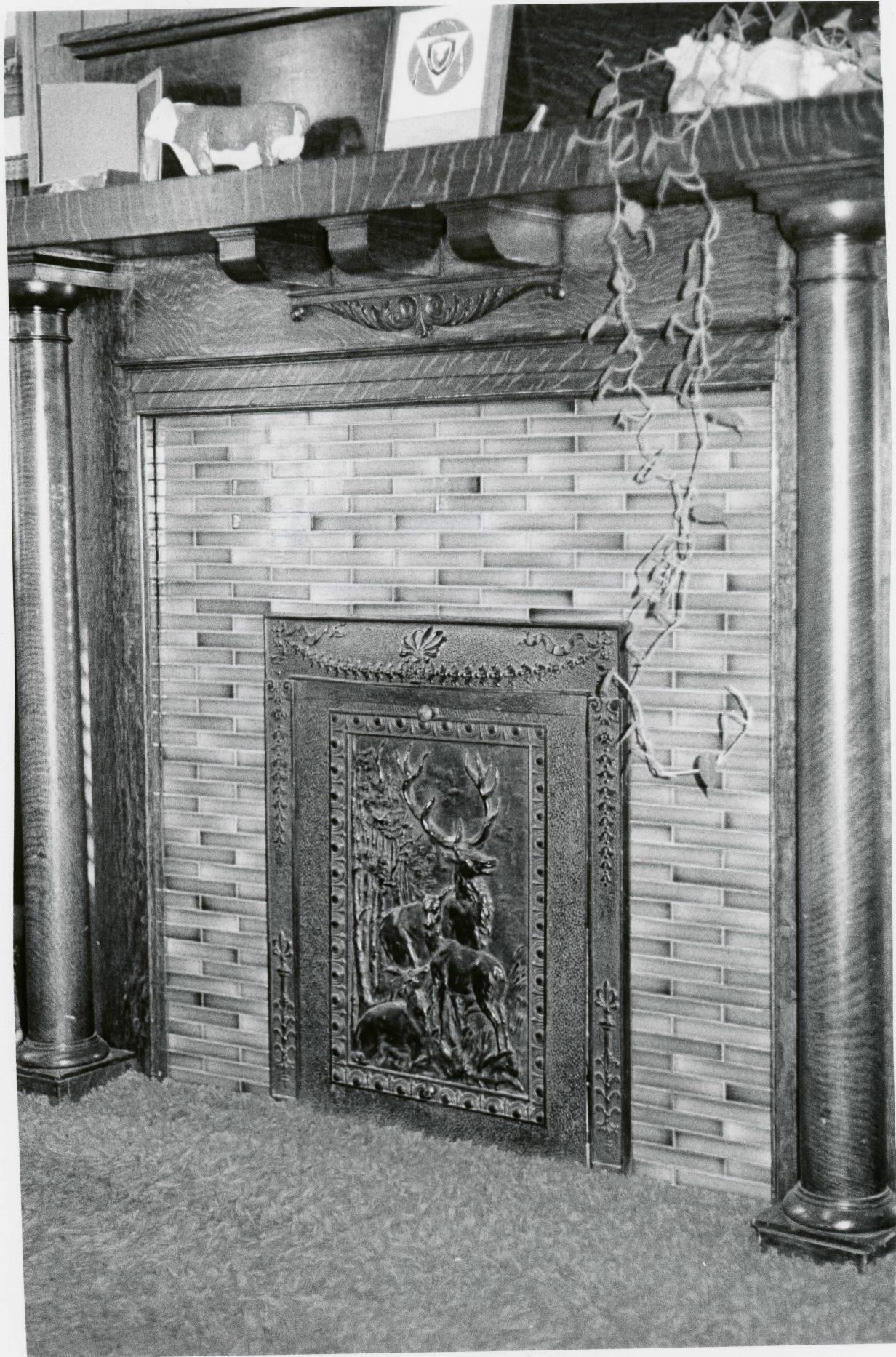

Adair County

GRIM BUILDING

Kirksville, Missouri

Photographer: Leon Karel

October, 1978

MAY 15 1979

#5 410

DOE
JUN 27 1979

Neg. Loc.: Department of Natural Resources,
P.O. Box 176, Jefferson City, Mo. 65102
Interior, one of the several decorative chimney
pieces to be found in the building. This one
is located on the west wall in the office in
the southwest corner of the first floor.



Adair County

GRIM BUILDING

Kirksville, Missouri

Photographer: Unknown

ca. 1906

MAY 15 1979

#6 of 6

Neg. Loc.: Department of Natural Resources,
P.O. Box 176, Jefferson City, Mo. 65102
South facade, the Grim Building with its
obelisks intact.

DOE
JUN 27 1979

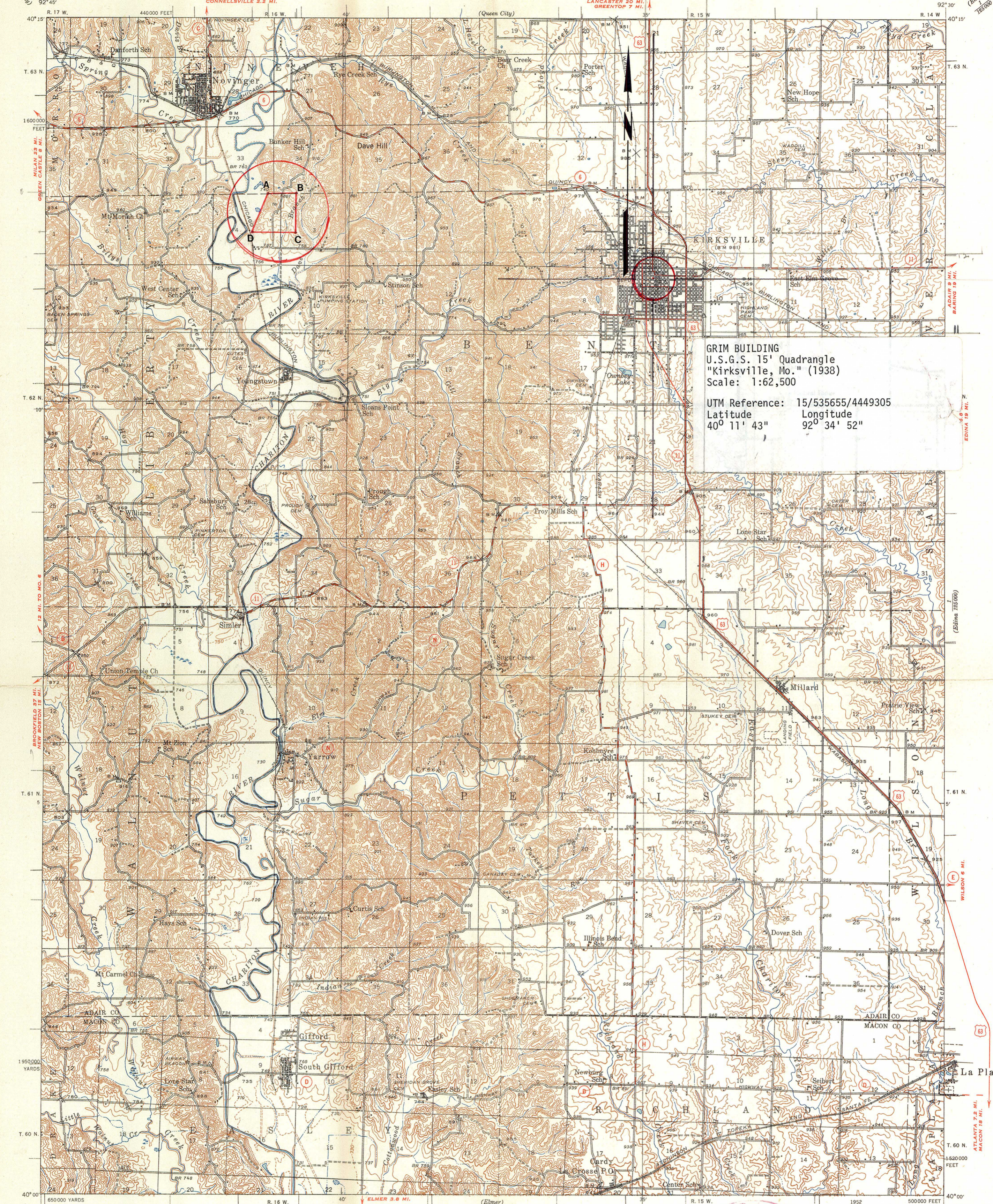

GRIM BUILDING
 U.S.G.S. 15' Quadrangle
 "Kirksville, Mo." (1938)
 Scale: 1:62,500

UTM Reference: 15/535655/4449305
 Latitude 40° 11' 43" Longitude 92° 34' 52"

Glenn S. Smith, Division Engineer
 Topography by T. V. Cummins, C. A. Killian, W. P. Metcalfe,
 J. T. Powell, J. F. W. Smith, T. A. Magee, K. D. Cox, and C. L. Stites
 Surveyed in 1938

Only landmark buildings are shown within
 the city limits of Kirksville

ROAD CLASSIFICATION
 Heavy-duty ——— 4 LANE 16 LANE Light-duty ———
 Medium-duty ——— 4 LANE 16 LANE Unimproved dirt ———
 U. S. Route State Route

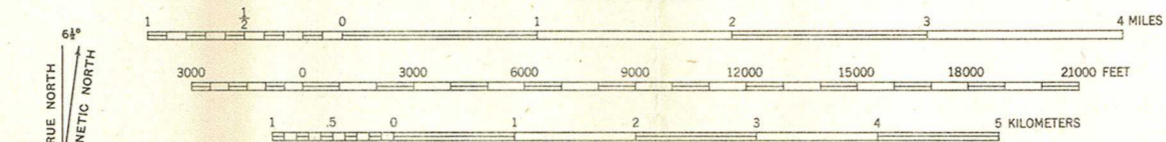

Contour interval 20 feet
 10 foot contours added in dashed lines
 Datum is mean sea level

FOR SALE BY U. S. GEOLOGICAL SURVEY, FEDERAL CENTER, DENVER, COLORADO OR WASHINGTON 25, D. C.
 A FOLDER DESCRIBING TOPOGRAPHIC MAPS AND SYMBOLS IS AVAILABLE ON REQUEST



KIRKSVILLE, MO.
 1938
 N4000-W9230/15

DOE
 JUN 27 1979

GRIM BUILDING 5/29/79

VP
Adair

MICHAEL W. MULFORD
ATTORNEY AT LAW
113 EAST WASHINGTON STREET
KIRKSVILLE, MISSOURI 63501
816 - 665-4617

MS

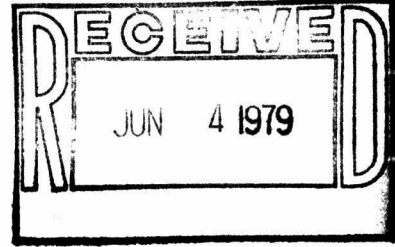

May 29, 1979

Dr. William J. Murtagh
Keeper of the National Register
Heritage Conservation and Recreation Service
Department of Interior
Pension Building
400 G Street, N.W.
Washington, D.C. 20243

(ATTENTION: NOM)

Dear Dr. Murtagh:

I am in receipt of your letter of May 22, 1979.

In response to your request for comments, please be advised that, as owner of "The Grim Building", I do hereby request that "Grim Building" be added to the National Register of Historic Places.

Please let me know the results of your decision.

Respectfully yours,

Michael W. Mulford

MWM/slb

THE NATIONAL REGISTER OF HISTORIC PLACES

DATE REC'D **JUN 04 1979**

____ INCLUDED LISTING ATTACHED

____ INFORMATION SUPPLIED

____ TELEPHONE CALL (ATTACHED)

DATE ACTION TAKEN _____

INITIALS *L/S*

ENTRIES IN THE NATIONAL REGISTER

STATE MISSOURI

Date Entered JAN 27 1970

<u>Name</u>	<u>Location</u>
Chicago and Alton Depot	Marshall Saline County
Uptown Building and Theatre	Kansas City Jackson County
Grin Building	Kirksville Adair County
City Hall	Forest City Holt County
U. S. Customhouse and Post Office	Springfield Greene County
Downing House	Memphis Scotland County
Iron County Courthouse Buildings	Ironton Iron County

Honorable John C. Danforth Also Notified

Honorable Thomas F. Eagleton
Honorable Ike Skelton
Honorable Richard Bolling
Honorable E. Thomas Coleman
Honorable Gene Taylor
Honorable Harold L. Volkmer
Honorable Bill D. Earlison

State Historic Preservation Officer
Mr. Fred A. Lafser
State Department of Natural Resources
1001 SW. Blvd.
P.O. Box 176
Jefferson City, Missouri 65101

NR Byers/bjr 6/28/79

For further information, please call the National Register at (202)343-4101.