

PH# 366935

DATA SHEET

UNITED STATES DEPARTMENT OF THE INTERIOR
NATIONAL PARK SERVICE

FOR NPS USE ONLY	
RECEIVED	DEC 15 1976
DATE ENTERED	MAY 12 1977

NATIONAL REGISTER OF HISTORIC PLACES INVENTORY -- NOMINATION FORM

SEE INSTRUCTIONS IN HOW TO COMPLETE NATIONAL REGISTER FORMS
TYPE ALL ENTRIES -- COMPLETE APPLICABLE SECTIONS

1 NAME

HISTORIC

AND/OR COMMON

~~United States~~ ^{U.S.} Post Office at Carrollton

2 LOCATION

STREET & NUMBER

101 N. Folger Street

CITY, TOWN

Carrollton

NOT FOR PUBLICATION

CONGRESSIONAL DISTRICT

VICINITY OF

#6 - Hon. E. Thomas Coleman

STATE

Missouri

CODE 29

COUNTY

Carroll

CODE

033

3 CLASSIFICATION

CATEGORY

- DISTRICT
- BUILDING(S)
- STRUCTURE
- SITE
- OBJECT

OWNERSHIP

- PUBLIC
- PRIVATE
- BOTH
- PUBLIC ACQUISITION**
- IN PROCESS
- BEING CONSIDERED

STATUS

- OCCUPIED
- UNOCCUPIED
- WORK IN PROGRESS
- ACCESSIBLE**
- YES: RESTRICTED
- YES: UNRESTRICTED
- NO

PRESENT USE

- AGRICULTURE
- MUSEUM
- COMMERCIAL
- PARK
- EDUCATIONAL
- PRIVATE RESIDENCE
- ENTERTAINMENT
- RELIGIOUS
- GOVERNMENT
- SCIENTIFIC
- INDUSTRIAL
- TRANSPORTATION
- MILITARY
- OTHER:

4 OWNER OF PROPERTY

NAME

The United States Postal Service

STREET & NUMBER

CITY, TOWN

Washington

VICINITY OF

STATE

D. C. 20260

5 LOCATION OF LEGAL DESCRIPTION

COURTHOUSE,
REGISTRY OF DEEDS, ETC.

Office of Recorder of Deeds, Carroll County Courthouse

STREET & NUMBER

CITY, TOWN

Carrollton

STATE

Missouri 64633

6 REPRESENTATION IN EXISTING SURVEYS

TITLE

Missouri State Historical Survey

DATE

1976

FEDERAL STATE COUNTY LOCAL

DEPOSITORY FOR
SURVEY RECORDS

Office of Historic Preservation, Department of Natural Resources
P. O. Box 176

CITY, TOWN

Jefferson City

STATE

Missouri 65101

7 DESCRIPTION

CONDITION		CHECK ONE	CHECK ONE	
<input type="checkbox"/> EXCELLENT	<input type="checkbox"/> DETERIORATED	<input type="checkbox"/> UNALTERED	<input checked="" type="checkbox"/> ORIGINAL SITE	
<input checked="" type="checkbox"/> GOOD	<input type="checkbox"/> RUINS	<input checked="" type="checkbox"/> ALTERED	<input type="checkbox"/> MOVED	DATE _____
<input type="checkbox"/> FAIR	<input type="checkbox"/> UNEXPOSED			

DESCRIBE THE PRESENT AND ORIGINAL (IF KNOWN) PHYSICAL APPEARANCE

The United States Post Office in Carrollton, Missouri, built from 1910 to 1912, is a fine example of the Second Renaissance Revival style in architecture.

EXTERIOR

The rectangular building, with full basement, two stories, and full attic, is constructed of regular coursed, smooth cut, Missouri limestone resting upon a similarly coursed, smooth cut granite base. The building measures 75 feet in length, 52 feet in width, and 26 feet in height from the ground line to the eaves. (3900 square feet.)

A low hipped, red, S-tiled roof with a deep overhang, crowns the building. Four rounded dormer windows project from the attic, three to the east and one to the south. A masonry chimney, with a copper shield, cricket, and flashing, projects from the north portion of the roof.

The central double doorway on the main (east) facade had a receding round arched window above it. The doorway is a contemporary aluminum framed opening, with a matching glass transom above. "U. S. Post Office" is engraved on the stone entablature above the entrance. Five granite steps provide access to the entrance from three sides. The original lighting fixtures were recently replaced with carriage lanterns affixed to either side of the door.

Immediately to the left and right of the entrance are two large round arched windows. These windows are further divided into a central four-over-four light double-hung sash, with two-over-two light double-hung sash windows on either side. Fixed eight-light transoms fill the top of each arch.

Flanking the outer side of the round arch windows are two double-hung six-over-six light sash windows, each with flat stone pediments and single stepped, recessed stone sills. Directly above each of these flanking windows are two vertically parallel, three light, side-hung casement windows. Below each of the main windows of the east facade, on the ground (basement) level are four hopper type windows, hinged at the bottom to swing in. Metal grills are provided to cover them. The round arched attic dormers are wood framed and copper covered with pivot operated, arched, nine light casement windows.

A slightly raised, granite water table completely encircles the structure. Two shallow pilasters, beginning at the water table and ending at the architrave separate the two flanking windows from the larger round arched windows on the east facade.

Broadly overhanging eaves encircle the entire structure. The roof was designed to provide drainage into leaders concealed within the masonry walls. A new copper gutter has recently been installed at all four eaves with square, curved copper leaders, on the east and west facades, extending from roof to walls and connecting to the concealed leaders.

UNITED STATES DEPARTMENT OF THE INTERIOR
NATIONAL PARK SERVICE

FOR NPS USE ONLY
RECEIVED DEC 15 1976
DATE ENTERED MAY 12 1977

**NATIONAL REGISTER OF HISTORIC PLACES
INVENTORY -- NOMINATION FORM**

UNITED STATES POST OFFICE AT CARROLLTON

CONTINUATION SHEET

ITEM NUMBER 7 PAGE 1

The treatment of the frieze on the eastern cornice is the same on all four sides of the building, with only minor variations. Mouldings and dentils decorate the area where the under portion of the roof and the facade of the building meet. Below the dentils is a recessed stepped band which encircles the whole building. This band separates the dentils from a continuous guilloche frieze which also surrounds the building. Two parallel-ridged stringcourse mouldings, which encircle the building, form the bottom decorative elements of the frieze. Carved paired brackets in an A B A A B A pattern are affixed to the underside of the eaves, of the east facade.

The frieze and cornice treatment of the south side is the same as that of the east facade except for the A A A A pattern of the paired brackets beneath the eaves. Fenestration of the south side consists of a centrally located contemporary double door. A large, square, cast iron overhang is suspended above the south entranceway. Leading up to the door is an equal sided trapezoidal staircase with a single staircase on either side. Flanking the doorway are two shallow pilasters, extending from the water table to the stringcourse. The pilaster on the left (west) side has two narrow window openings, one on the first and second floors. The pilaster of the east side of the south wall has two identical sized blind arcades instead of windows, on the separate floors. Flanking either side of the pilasters on the first floor level are six-over-six light, double-hung sash windows.

On the second floor directly above the double-hung windows and the doorway respectively, are three equal sized, six light, side-hinged casement windows. The single dormer window and the three basement windows on the south facade conform in style to those on the east facade. Two of the basement windows are located below the large sash windows and the third is centered on the trapezoidal staircase.

The west facade consists of a large central lighting area and a delivery entrance doorway on the northwest corner. A double-hung Six-over-six sash window on the southwest portion of the facade is identical to those described on the east facade. The doorway is approximately three feet above the ground and is approached by a single staircase. The door is of wood and glass with metal grill reinforcement at the bottom. A cast iron canopy, less ornate than that on the south wall, extends over the doorway. Above the doorway and the sash window respectively, are two, matching, double-framed, side-hinged casement windows with three lights in each frame.

The central lighting section consists of nine sash windows in groups of three. Eight of the windows are double-hung, four-over-four sash windows and they flank, four on each side, a double-hung, six-over-six sash window.

UNITED STATES DEPARTMENT OF THE INTERIOR
NATIONAL PARK SERVICE

**NATIONAL REGISTER OF HISTORIC PLACES
INVENTORY -- NOMINATION FORM**

FOR NPS USE ONLY
RECEIVED DEC 15 1976
DATE ENTERED MAY 12 1977

UNITED STATES POST OFFICE AT CARROLLTON

CONTINUATION SHEET

ITEM NUMBER 7 PAGE 2

There are two window openings on the southwest portion of the basement identical to the other basement openings. There is also a staircase which leads down to a basement door, located at the center of the west wall.

The west facade frieze and cornice treatment is identical to that of the east facade. With the exception of a blind arcade in place of a central doorway, the fenestration of the north facade is identical to that of the south facade. There are also three regularly spaced basement windows on the north facade conforming in style to the others on the building.

INTERIOR

The basement and the first two floors may be similarly characterized as to their general layout. All three have a large central working area, utilizing about one half the total space available. The area north and south of the central section is further subdivided into roughly three sections.

The basement is now utilized for general storage. A fuel room in the southwest corner, originally for storage of coal, is now used for general storage. A coal heating system was converted to gas in 1960. The bathrooms are located in the northwest section of the basement. The basement walls average two feet in thickness.

The first floor consists of a main two story public lobby with a single story "L" lobby addition, to the south, leading to the postmaster's office in the southwest corner. The north side of the floor is divided into smaller work rooms. Centrally located and directly west of the main lobby is a large work room.

There are mixed ornamental details throughout the walls in the public lobbies and wood screens between the lobbies and workrooms. In the south lobby, a cast iron stair with white marble treads, a wrought iron balustrade, and carved wood railing gives access to the offices on the second floor. Carved wood writing stands dating from the construction of the building are located in both lobbies.

The second floor is separated into north and south sections, flanking a central work area. The south section provides offices for the Red Cross and Selective Service. The north section accommodates storage only. A metal ladder in a maintenance closet on the southeast side provides an entrance to the attic. A wood plank allows one to walk the length of the attic to the chimney.

Floors are reinforced concrete on structural steel framing. The floors of the public lobbies are finished in white marble terrazzo, with verde antique base,

UNITED STATES DEPARTMENT OF THE INTERIOR
NATIONAL PARK SERVICE

FOR NPS USE ONLY	
RECEIVED	DEC 15 1976
DATE ENTERED	MAY 12 1977

**NATIONAL REGISTER OF HISTORIC PLACES
INVENTORY -- NOMINATION FORM**

UNITED STATES POST OFFICE AT CARROLLTON

CONTINUATION SHEET

ITEM NUMBER 7 PAGE 3

border, and strips. Wood floors and bases cover the offices and workrooms. Cement finish is used in the vaults and basement.

Groin vaulted ceilings are found in the main public lobby only. These ceilings and the sidewalls were originally painted to imitate Caen stone. The vaulted ceilings and ceilings throughout are now finished with painted smooth plaster. The sidewalls of the public lobbies are finished with paint applied to the regular coursed smooth stone, with a Verona marble wainscot. Toilet rooms in the basement have painted plastered walls and ceilings, with marble wainscot and marble bordered floors.

Steel beams and girders frame the second floor ceiling with wood posts, struts, purlins, and rafters above to support the red tile hipped roof and ornamental wood cornice.

The Post Office building is presently in good condition. Few alterations have been made to it other than updating of water pipes, guttering, hardware, lighting fixtures, surrounding pavements and parking lot between 1945 and 1950. The furnace was converted from coal to gas in 1960, and the entrance doors were replaced in 1963.

In 1966 the possibility of enlarging the building was considered in order to increase the workroom space and meet the growing community's rising needs for more Post Office space. No action was taken. In 1968, the need for a larger building was again discussed. This time the construction of a new facility was considered. No comments regarding the disposition of the existing structure have been made to date. The building continues as an active Post Office facility.

This summary description of the physical appearance of the building is based on data included in the field report of architectural consultant, Joseph J. Oshiver, A.I.A., June 1969. The report was contracted by the State Historical Survey and is filed at its central office, Department of Natural Resources, P. O. Box 176, 1204 Jefferson Building, Jefferson City, Missouri 65101.

8 SIGNIFICANCE

PERIOD	AREAS OF SIGNIFICANCE -- CHECK AND JUSTIFY BELOW				
<input type="checkbox"/> PREHISTORIC	<input type="checkbox"/> ARCHEOLOGY-PREHISTORIC	<input type="checkbox"/> COMMUNITY PLANNING	<input type="checkbox"/> LANDSCAPE ARCHITECTURE	<input type="checkbox"/> RELIGION	
<input type="checkbox"/> 1400-1499	<input type="checkbox"/> ARCHEOLOGY-HISTORIC	<input type="checkbox"/> CONSERVATION	<input type="checkbox"/> LAW	<input type="checkbox"/> SCIENCE	
<input type="checkbox"/> 1500-1599	<input type="checkbox"/> AGRICULTURE	<input type="checkbox"/> ECONOMICS	<input type="checkbox"/> LITERATURE	<input type="checkbox"/> SCULPTURE	
<input checked="" type="checkbox"/> 1600-1699	<input checked="" type="checkbox"/> ARCHITECTURE	<input type="checkbox"/> EDUCATION	<input type="checkbox"/> MILITARY	<input type="checkbox"/> SOCIAL/HUMANITARIAN	
<input type="checkbox"/> 1700-1799	<input type="checkbox"/> ART	<input type="checkbox"/> ENGINEERING	<input type="checkbox"/> MUSIC	<input type="checkbox"/> THEATER	
<input type="checkbox"/> 1800-1899	<input type="checkbox"/> COMMERCE	<input type="checkbox"/> EXPLORATION/SETTLEMENT	<input type="checkbox"/> PHILOSOPHY	<input type="checkbox"/> TRANSPORTATION	
<input checked="" type="checkbox"/> 1900-	<input type="checkbox"/> COMMUNICATIONS	<input type="checkbox"/> INDUSTRY	<input type="checkbox"/> POLITICS/GOVERNMENT	<input type="checkbox"/> OTHER (SPECIFY)	
		<input type="checkbox"/> INVENTION			

SPECIFIC DATES 1910-1912

BUILDER/ARCHITECT James Knox Taylor

STATEMENT OF SIGNIFICANCE

The United States Post Office at Carrollton, Missouri is significant as a well-proportioned example of the early twentieth century revival of Italian Renaissance. This example is particularly notable for having been constructed in a central Missouri town of modest size. By its regularity of form and resolution of detail, this small-scale version of early twentieth century monumental architecture enhances the positive visual qualities of downtown Carrollton. An estimated 90% of the original form and finish of the building and grounds remains intact.¹

The post office at Carrollton was constructed from 1910 to 1912 at a cost of \$60,000.² The original architectural drawings for the project are labeled James Knox Taylor, Supervising Architect, Treasury Department, and E. C. Heald, Structural Engineer.³

Contractor for construction of the building was Hiram Lloyd Building and Construction Company, St. Louis, Missouri.⁴

The property originally belonged to members of the Ray family. On March 26, 1907, the property was formally deeded over to the U. S. Government with signatures of Roberta F. Ray and six others of the Ray family, two of the Root family and two of the Austin family. Cost of the building site was \$8,500.⁵ The post office at Carrollton, which is the seat of Carroll County, has been a first class office since the mid 1930s.

FOOTNOTES

1. Joseph J. Oshiver, A.I.A., Architectural consultant field report, June 1969.
2. Standard Atlas of Carroll County (Chicago: George A. Ogle & Co., 1914), p. 111.
3. Filed in the Regional Office of the General Services Administration, Federal Building, 1500 Bannister Road, Kansas City, Missouri.
4. Oshiver, op. cit.
5. Ibid.

9 MAJOR BIBLIOGRAPHICAL REFERENCES

1. General Services Administration, Regional Office, Federal Building, 1500 Bannister Road, Kansas City, Missouri. Attention: Design Department. File of original architectural drawings for the Carrollton Post Office.
2. Oshiver, Joseph J., A.I.A. Architectural Consultant Field Report, June 1969, contracted by the State Historical Survey and filed at its central office, Department of Natural Resources, P. O. Box 176, Jefferson City, Missouri 65101.

10 GEOGRAPHICAL DATA

ACREAGE OF NOMINATED PROPERTY less than one acre

UTM REFERENCES

A 1,5 4,5,7,6,1,5 4,3,5,6,2,0,2
 ZONE EASTING NORTHING

B
 ZONE EASTING NORTHING

C
 ZONE EASTING NORTHING

D
 ZONE EASTING NORTHING

VERBAL BOUNDARY DESCRIPTION

LIST ALL STATES AND COUNTIES FOR PROPERTIES OVERLAPPING STATE OR COUNTY BOUNDARIES

STATE	CODE	COUNTY	CODE
STATE	CODE	COUNTY	CODE

11 FORM PREPARED BY

NAME / TITLE

M. Patricia Holmes, Research Associate

ORGANIZATION

Office of Historic Preservation

DATE

March 1976

STREET & NUMBER

Department of Natural Resources
 P. O. Box 176

TELEPHONE

314/751-4096

CITY OR TOWN

Jefferson City

STATE

Missouri 65101

12 STATE HISTORIC PRESERVATION OFFICER CERTIFICATION

THE EVALUATED SIGNIFICANCE OF THIS PROPERTY WITHIN THE STATE IS:

NATIONAL

STATE

LOCAL X

As the designated State Historic Preservation Officer for the National Historic Preservation Act of 1966 (Public Law 89-665), I hereby nominate this property for inclusion in the National Register and certify that it has been evaluated according to the criteria and procedures set forth by the National Park Service.

STATE HISTORIC PRESERVATION OFFICER SIGNATURE

James H. Hines

TITLE

Director, Department of Natural Resources
 and State Historic Preservation Officer

DATE

11-10-76

FOR NPS USE ONLY

I HEREBY CERTIFY THAT THIS PROPERTY IS INCLUDED IN THE NATIONAL REGISTER

ATTEST:

Charles Oshiver
 Keeper, National Register

DATE

5/12/77

DATE

5-10-77

KEEPER OF THE NATIONAL REGISTER

UNITED STATES DEPARTMENT OF THE INTERIOR
NATIONAL PARK SERVICE

**NATIONAL REGISTER OF HISTORIC PLACES
INVENTORY -- NOMINATION FORM**

FOR NPS USE ONLY	
RECEIVED	DEC 15 1976
DATE ENTERED	MAY 12 1977

UNITED STATES POST OFFICE AT CARROLLTON

CONTINUATION SHEET

ITEM NUMBER 9 PAGE 1

-
3. Standard Atlas of Carroll County, Missouri. Chicago: George A. Ogle & Co.,
1914.

Property ^{MS} *United States Post Office at Carrollton*

State *Missouri* Working Number *12.15.76.4750*

77001570

TECHNICAL

Photos 3
Maps 1, 3 Plans

~~Need HMM ref.~~ *only map avail. - Henderson* CONTROL
3.18.77

OK-12.16.76

HISTORIAN

~~return~~
B. Grosvenor
3/30/77

ARCHITECTURAL HISTORIAN

Lacks letter from Fed. Rep.

Return
Leibovich
3.30.77

ARCHEOLOGIST

OTHER

HAER

Inventory _____
Review _____

REVIEW UNIT CHIEF

Return
Cole
4.5.77

BRANCH CHIEF

KEEPER

National Register Write-up _____ Send-back *4.5.77* Entered _____
Federal Register Entry _____ Re-submit *4.21.77*

INT:2106-74

NAME OF PROPERTY US Post Office At CARROLLTON STATE MO

The attached National Register Inventory-Nomination form is being returned to your office for clarification of the information indicated below. PLEASE RETURN THIS FORM WHEN THE NOMINATION IS RESUBMITTED.

7 Description: _____

8 Statement of Significance: _____

9 Bibliography: _____

10 Geographical Data -- Acreage: _____
UTM Reference(s): _____
Verbal Boundary Description: _____

12 Certification: _____
Photographic Coverage: _____

Map Coverage: _____

Other: NEED LETTER FROM FED REP. FOR US POSTAL SERVICE INDICATING THAT HE OR SHE HAS REVIEWED NOMINATION

Questions concerning this nomination may be directed to BILL LEBDOUGH on the National Register staff, telephone 202 523 5480

Thank you for your attention to the above items.

Arthur H Cole
Chief, Branch of Registration

Date: 4.5.77

Property *U. S. Post Office at Carrollton*

State *Missouri*

Working Number *12.15.76, 4750*

Carroll

TECHNICAL

Photos 3

Maps 1, 4 Plans

CONTROL

pl

OK- 4.26.77

HISTORIAN

accept

B Groves

5/5/77

Missouri notified USPS

ARCHITECTURAL HISTORIAN

Accept

Ubovich

4.26.77

ARCHEOLOGIST

OTHER

HAER

Inventory _____

Review _____

REVIEW UNIT CHIEF

Accept

Cole

5/16/77

BRANCH CHIEF

[Signature]

5.10.77

KEEPER

[Signature]

5/12/77

National Register Write-up _____

Send-back _____

Entered MAY 12 1977

Federal Register Entry 6.7.77

Re-submit _____

INT:2106-74



UNITED STATES DEPARTMENT OF THE INTERIOR
NATIONAL PARK SERVICE

**NATIONAL REGISTER OF HISTORIC PLACES
PROPERTY PHOTOGRAPH FORM**

FOR NPS USE ONLY

RECEIVED DEC 15 1976

DATE ENTERED MAY 12 1977

SEE INSTRUCTIONS IN *HOW TO COMPLETE NATIONAL REGISTER FORMS*
TYPE ALL ENTRIES -- ENCLOSE WITH PHOTOGRAPH

1 NAME

HISTORIC

AND/OR COMMON

United States Post Office at Carrollton

2 LOCATION

CITY, TOWN

Carrollton

— VICINITY OF

COUNTY

Carroll

STATE

Missouri

3 PHOTO REFERENCE

PHOTO CREDIT

Randy L. Cottier

DATE OF PHOTO

March 19, 1976

NEGATIVE FILED AT

Office of Historic Preservation, Department of Natural Resources
P.O. Box 176, Jefferson City, Missouri 65101

4 IDENTIFICATION

DESCRIBE VIEW, DIRECTION, ETC. IF DISTRICT. GIVE BUILDING NAME & STREET

PHOTO NO. 1

From northeast to the southwest. East (primary) facade at left,
north end wall at right.

INT: 2983-75



UNITED STATES DEPARTMENT OF THE INTERIOR
NATIONAL PARK SERVICE

**NATIONAL REGISTER OF HISTORIC PLACES
PROPERTY PHOTOGRAPH FORM**

FOR NPS USE ONLY

RECEIVED DEC 15 1976

DATE ENTERED MAY 12 1977

SEE INSTRUCTIONS IN *HOW TO COMPLETE NATIONAL REGISTER FORMS*
TYPE ALL ENTRIES -- ENCLOSE WITH PHOTOGRAPH

1 NAME

HISTORIC

AND/OR COMMON

United States Post Office at Carrollton

2 LOCATION

CITY, TOWN

Carrollton

— VICINITY OF

STATE

Missouri

COUNTY

Carroll

3 PHOTO REFERENCE

PHOTO CREDIT

Erna Ehlers, Ehlers and Cobb Studio

DATE OF PHOTO

April 21, 1969

NEGATIVE FILED AT

Office of Historic Preservation, Department of Natural Resources,
P. O. Box 176, Jefferson City, Missouri 65101

4 IDENTIFICATION

DESCRIBE VIEW, DIRECTION, ETC. IF DISTRICT, GIVE BUILDING NAME & STREET

PHOTO NO. 2

From southwest to the northeast. West (rear) facade at left,
south end wall at right.



UNITED STATES POST OFFICE AT CARROLLTON
Carrollton, Missouri *Carrollton*
Erna Ehlers, photographer, April 21, 1969
Neg. Loc.: Office of Historic Preservation,
PO Box 176, Jefferson City MO 65101

Photo No. 3: *1/3* Interior view from the north to
the south showing the main public lobby,
including the entrance at left, groin vaulted
ceiling and stairway.

DOE MAY 12 1977

Form No. 10-301a
(Rev. 10-74)

UNITED STATES DEPARTMENT OF THE INTERIOR
NATIONAL PARK SERVICE

**NATIONAL REGISTER OF HISTORIC PLACES
PROPERTY PHOTOGRAPH FORM**

FOR NPS USE ONLY	
RECEIVED	<i>DEC 15 1976</i>
DATE ENTERED	<i>MAY 12 1977</i>

SEE INSTRUCTIONS IN *HOW TO COMPLETE NATIONAL REGISTER FORMS*
TYPE ALL ENTRIES -- ENCLOSE WITH PHOTOGRAPH

1 NAME

HISTORIC

AND/OR COMMON

United States Post Office at Carrollton

2 LOCATION

CITY, TOWN

Carrollton

— VICINITY OF

STATE Missouri

COUNTY Carroll

3 PHOTO REFERENCE

PHOTO CREDIT

Joseph J. Oshiver, A.I.A.

DATE OF PHOTO

June 13, 1969

NEGATIVE FILED AT

Office of Historic Preservation, Department of Natural Resources,
P. O. Box 176, Jefferson City, Missouri 65101

4 IDENTIFICATION

DESCRIBE VIEW, DIRECTION, ETC. IF DISTRICT. GIVE BUILDING NAME & STREET

PHOTO NO. 3

Interior view from the north to the south showing the main public lobby,
including the entrance at left, groin vaulted ceiling and stairway.

GPO 892-454

PROPERTY OF THE NATIONAL REGISTER

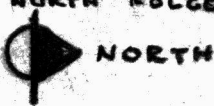
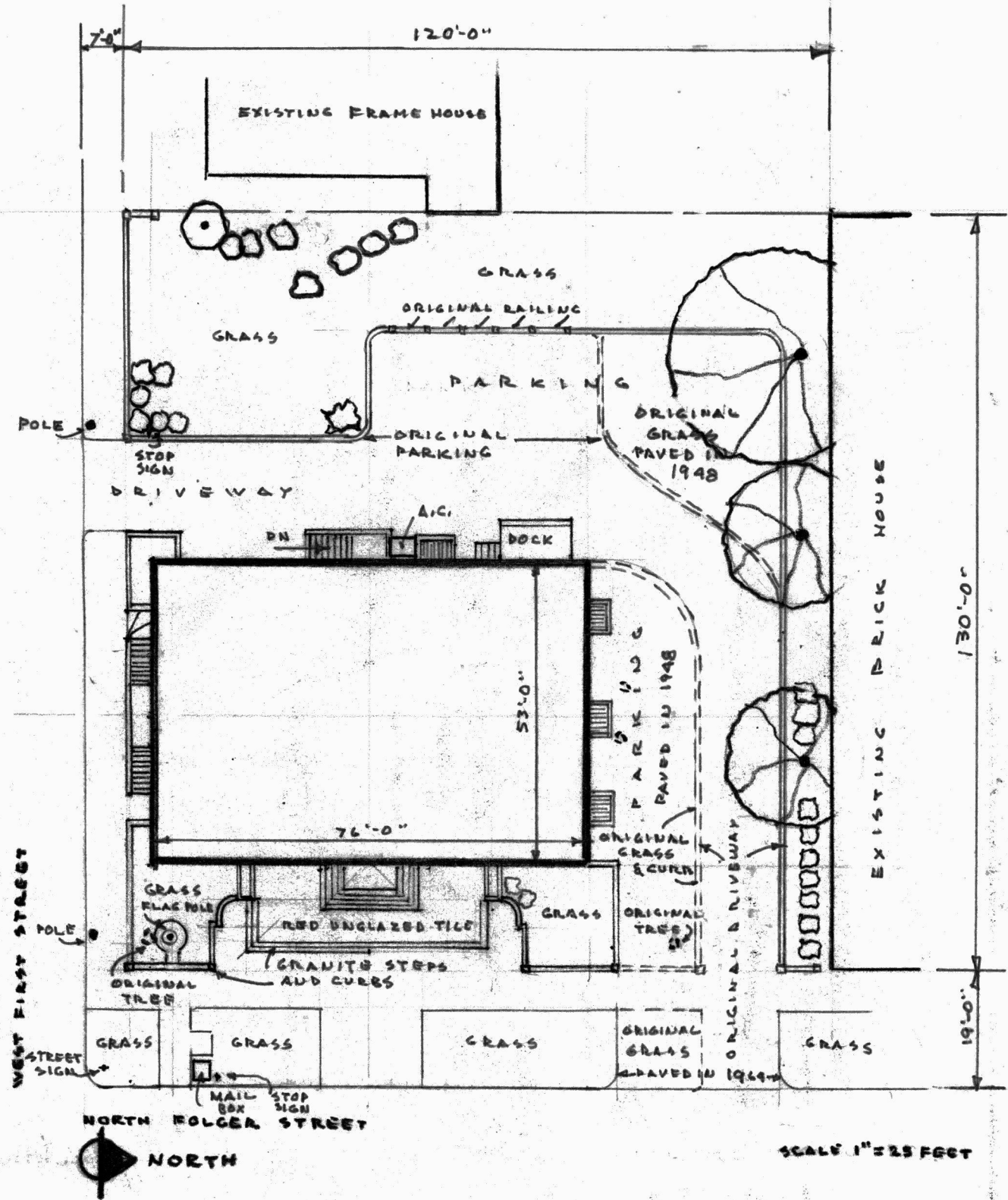

SCALE 1" = 25 FEET

Form No. 10-301
(Rev. 10-74)

UNITED STATES DEPARTMENT OF THE INTERIOR
NATIONAL PARK SERVICE

**NATIONAL REGISTER OF HISTORIC PLACES
PROPERTY MAP FORM**

FOR NPS USE ONLY	
RECEIVED	DEC 15 1976
DATE ENTERED	MAY 12 1977

SEE INSTRUCTIONS IN *HOW TO COMPLETE NATIONAL REGISTER FORMS*
TYPE ALL ENTRIES -- ENCLOSE WITH MAP

1 NAME

HISTORIC

AND/OR COMMON United States Post Office at Carrollton

2 LOCATION

CITY, TOWN Carrollton VICINITY OF COUNTY Carroll STATE Missouri

3 MAP REFERENCE

SOURCE Joseph J. Oshiver, A.I.A. Field Report

SCALE 1" = 25' DATE June 1969

4 REQUIREMENTS

TO BE INCLUDED ON ALL MAPS

1. PROPERTY BOUNDARIES
2. NORTH ARROW
3. UTM REFERENCES

Plan No. 1

INT: 2986-75

This plan indicates the boundaries of the 120' x 149' area being nominated to the National Register.

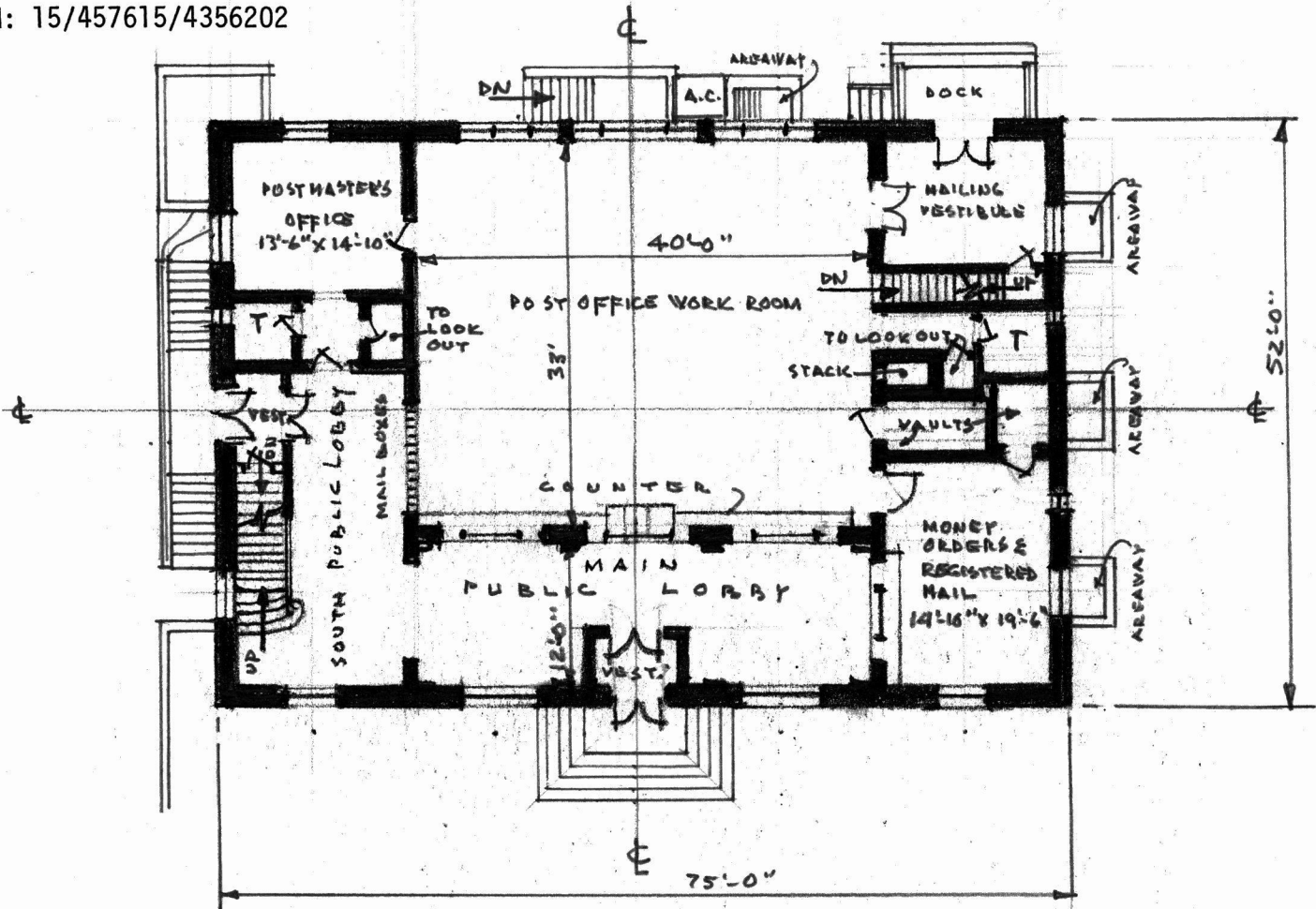

FIRST FLOOR PLAN
SCALE 1/16" = 1'-0"

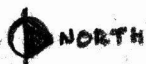
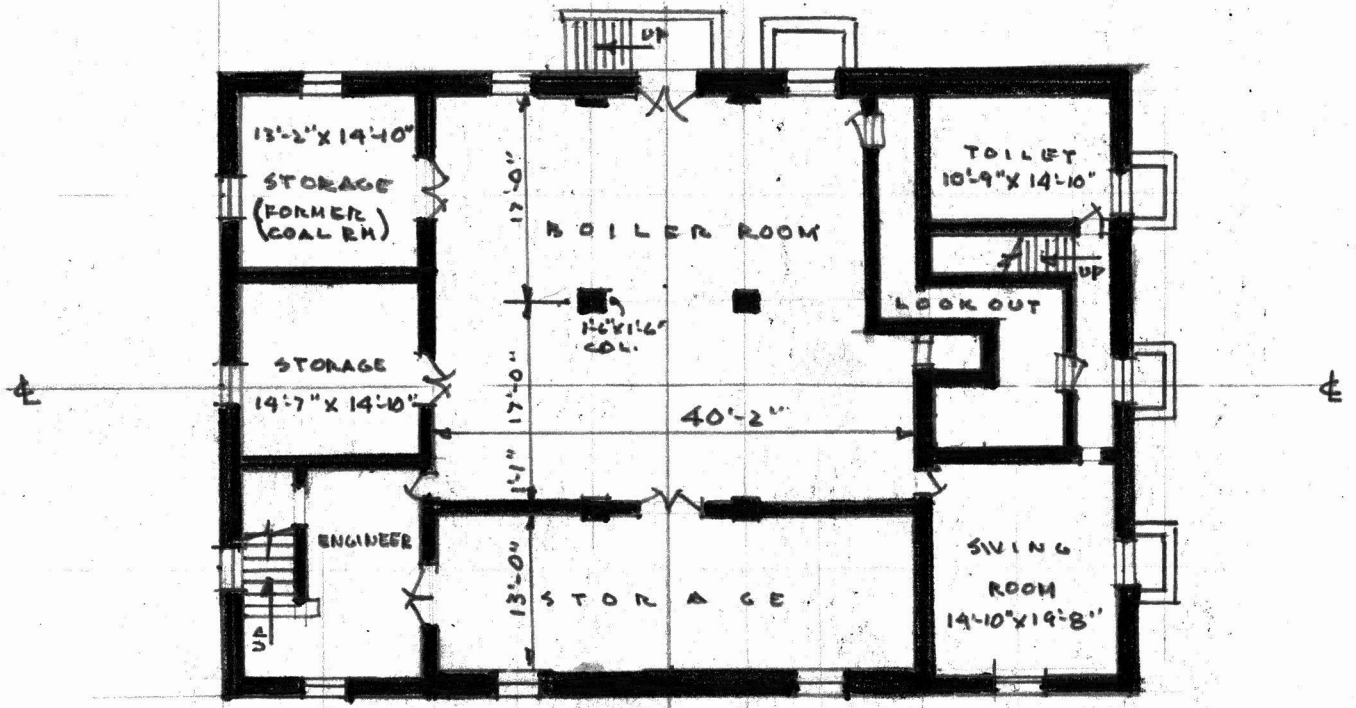

BASEMENT FLOOR PLAN
SCALE 1/16" = 1'-0"

UNITED STATES DEPARTMENT OF THE INTERIOR
NATIONAL PARK SERVICE

**NATIONAL REGISTER OF HISTORIC PLACES
PROPERTY MAP FORM**

FOR NPS USE ONLY	
RECEIVED	DEC 15 1976
DATE ENTERED	MAY 12 1977

SEE INSTRUCTIONS IN *HOW TO COMPLETE NATIONAL REGISTER FORMS*
TYPE ALL ENTRIES -- ENCLOSE WITH MAP

1 NAME

HISTORIC

AND/OR COMMON United States Post Office at Carrollton

2 LOCATION

CITY, TOWN Carrollton VICINITY OF COUNTY Carroll STATE Missouri

3 MAP REFERENCE

SOURCE Joseph J. Oshiver, A.I.A. Field Report
SCALE 1/16" = 1'0" DATE June 1969

4 REQUIREMENTS

TO BE INCLUDED ON ALL MAPS

1. PROPERTY BOUNDARIES
2. NORTH ARROW
3. UTM REFERENCES

Plan No. 2

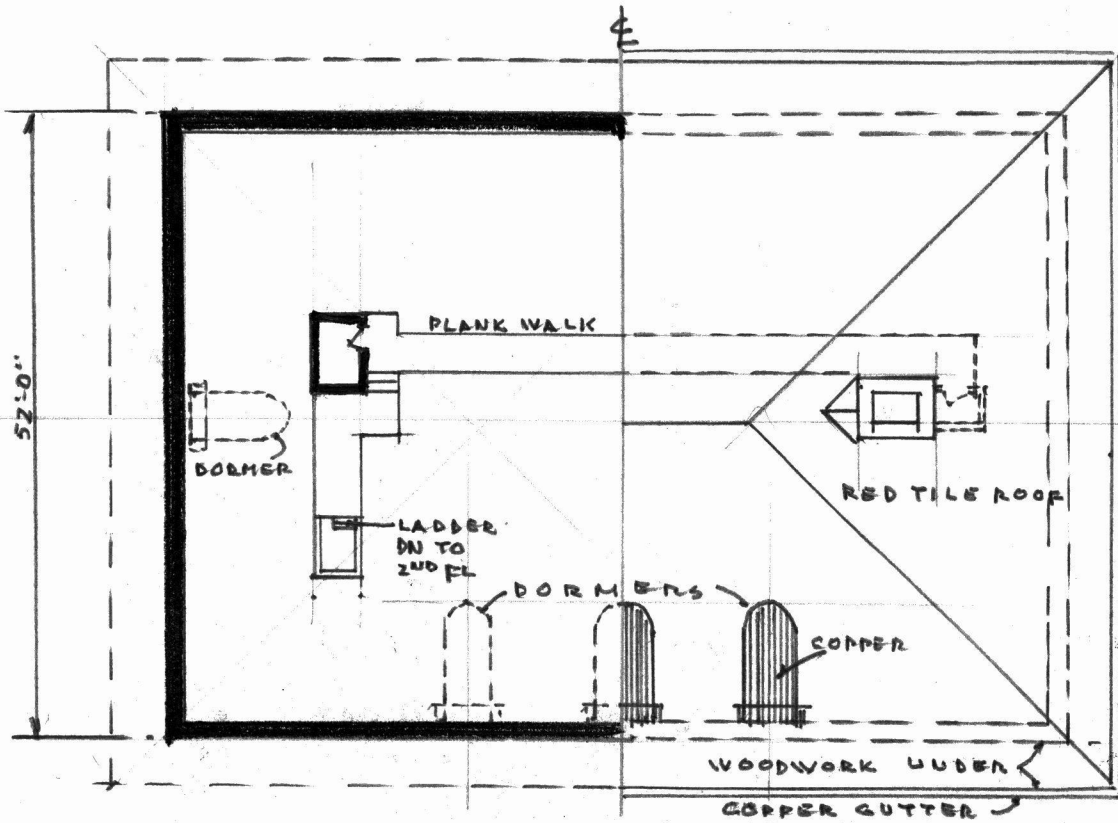

ATTIC & ROOF PLAN
SCALE 1/16" = 1'-0"

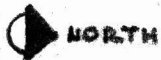
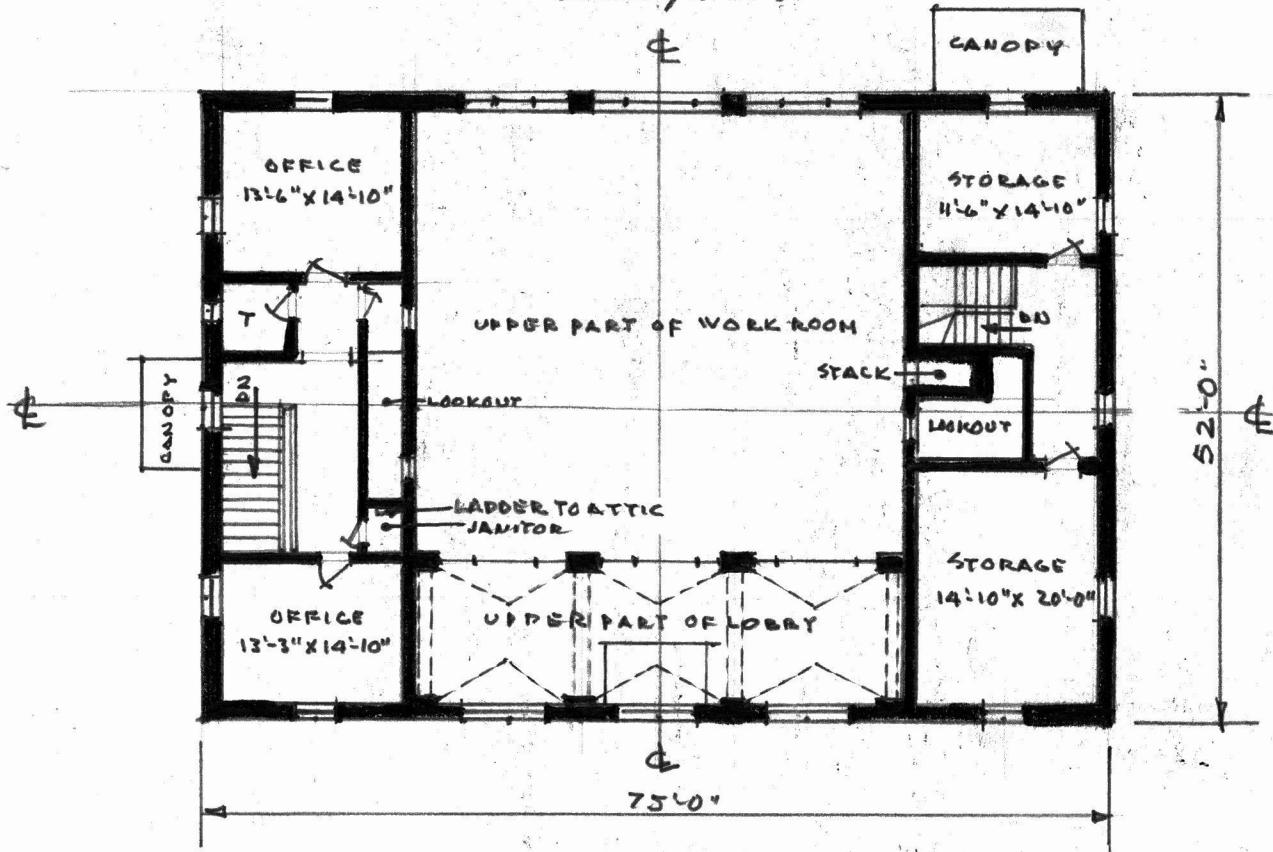

SECOND FLOOR PLAN
SCALE 1/16" = 1'-0"

UNITED STATES DEPARTMENT OF THE INTERIOR
NATIONAL PARK SERVICE

**NATIONAL REGISTER OF HISTORIC PLACES
PROPERTY MAP FORM**

FOR NPS USE ONLY	
RECEIVED	DEC 15 1976
DATE ENTERED	MAY 12 1977

SEE INSTRUCTIONS IN *HOW TO COMPLETE NATIONAL REGISTER FORMS*
TYPE ALL ENTRIES -- ENCLOSE WITH MAP

1 NAME

HISTORIC

AND/OR COMMON United States Post Office at Carrollton

2 LOCATION

CITY, TOWN Carrollton VICINITY OF COUNTY Carroll STATE Missouri

3 MAP REFERENCE

SOURCE Joseph J. Oshiver, A.I.A. Field Report

SCALE 1/16" = 1'0" DATE June 1969

4 REQUIREMENTS

TO BE INCLUDED ON ALL MAPS

1. PROPERTY BOUNDARIES
2. NORTH ARROW
3. UTM REFERENCES

Plan No. 3

(39° 21' 34"
93° 29' 49")



UNITED STATES POST OFFICE
Carrollton, Missouri
UTM REFERENCES 15/457615/4356202
USGS 7.5' Quad. "Carrollton East,
Mo." 1951 Scale: 1:24000

Mapped, edited, and published by the Geological Survey as part of the Department of the Interior program for the development of the Missouri River Basin
Control by USGS, USC&GS, and USCE
Topography by multiplex methods from aerial photographs taken 1947, and by plane-table surveys 1950
Field check 1951
Polyconic projection. 1927 North American datum 10,000-foot grids based on Missouri coordinate system, central and west zones
Red tint indicates area in which only landmark buildings are shown

TRUE NORTH
MAGNETIC NORTH
APPROXIMATE MEAN DECLINATION, 1951

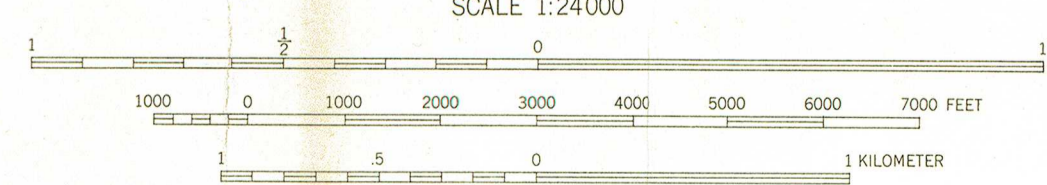

CONTOUR INTERVAL 10 FEET
DATUM IS MEAN SEA LEVEL

THIS MAP COMPLIES WITH NATIONAL MAP ACCURACY STANDARDS
FOR SALE BY U. S. GEOLOGICAL SURVEY, FEDERAL CENTER, DENVER, COLORADO OR WASHINGTON 25, D. C.
AND BY THE MISSOURI GEOLOGICAL SURVEY, ROLLA, MISSOURI
A FOLDER DESCRIBING TOPOGRAPHIC MAPS AND SYMBOLS IS AVAILABLE ON REQUEST

ROAD CLASSIFICATION
Heavy-duty 4 LANE 16 LANE Light-duty
Medium-duty 4 LANE 16 LANE Unimproved dirt
U. S. Route State Route



CARROLLTON EAST, MO.
N3915-W9322.5/7.5

1951

Form No. 10-301
(Rev. 10-74)

UNITED STATES DEPARTMENT OF THE INTERIOR
NATIONAL PARK SERVICE

**NATIONAL REGISTER OF HISTORIC PLACES
PROPERTY MAP FORM**

FOR NPS USE ONLY
RECEIVED DEC 15 1976
DATE ENTERED MAY 12 1977

SEE INSTRUCTIONS IN HOW TO COMPLETE NATIONAL REGISTER FORMS
TYPE ALL ENTRIES -- ENCLOSE WITH MAP

1 NAME

HISTORIC

AND/OR COMMON

United States Post Office at Carrollton

2 LOCATION

CITY, TOWN

Carrollton

VICINITY OF

COUNTY

Carroll

STATE

Missouri

3 MAP REFERENCE

SOURCE

U.S.G.S. 7 1/2' Carrollton East, Mo. Quadrangle

SCALE

1:24,000

DATE

1951

4 REQUIREMENTS

TO BE INCLUDED ON ALL MAPS

1. PROPERTY BOUNDARIES
2. NORTH ARROW
3. UTM REFERENCES

INT: 2986-75

CHRISTOPHER S. BOND
GOVERNOR

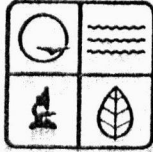

1. PW
2. PWA
JAMES L. WILSON
DIRECTOR

missouri department of natural resources

P.O. Box 176 Jefferson City, Missouri 65101 314-751-4952

April 7, 1976

PW
100114

General Services Administration
United States Government
19th and F streets, N.W.
Washington, D. C. 20405

Dear Sirs:

Missouri's Office of Historic Preservation, which processes Missouri's nominations to the National Register of Historic Places, is currently considering the nomination of the United States Post Office, 101 N. Folger Street, Carrollton, Missouri.

The building was constructed in 1910-1912 and has been well maintained with little alteration. We feel that the building meets the criteria of the National Register because it is a well-proportioned example of the early twentieth century revival of the Italian Renaissance style of architecture. The building is particularly notable for having been constructed in a central Missouri town of modest size.

Our guidelines require that we notify the owners of properties which are being considered for recognition and ask if the owner wishes to make any comments on the historical or architectural significance of the property.

A brochure on the National Register program is enclosed for your information.

Sincerely,

OFFICE OF HISTORIC PRESERVATION

Orval L. Henderson, Jr.
Program Director

OLH:mhm

Enclosure: National Register brochure

RECEIVED
APR 15 3 20 PM '76
SPECIAL STUDIES
AND PROGRAMS
- 105

UNITED STATES OF AMERICA
GENERAL SERVICES ADMINISTRATION

Public Buildings Service
Washington, DC 20405



April 15, 1976



United States Postal Service
Assistant Postmaster General, Real
Estate and Buildings
475 L'Enfant Plaza West
Washington, D.C. 20260

Dear Sir:

Please find enclosed a letter from Mr. Orval Henderson concerning
a Postal Service Property in Carrollton, Missouri.

Sincerely,

A handwritten signature in cursive script, appearing to read "Michael F. Mulloy".

MICHAEL F. MULLOY
Historic Preservation Officer
Environmental Affairs

Enclosures

UNITED STATES OF AMERICA
GENERAL SERVICES ADMINISTRATION

Public Buildings Service
Washington, DC 20405



April 15, 1976

Mr. Orval L. Henderson, Jr.
Program Director, Historic Preservation
Missouri Department of Natural Resources
P.O. Box 176
Jefferson City, Missouri 65101

Dear Mr. Henderson:

I appreciate your letter of April 7, 1976, concerning the U.S. Post Office at 101 N. Folger Street, Carrollton, Missouri. The Post Office in Carrollton became the property of the United States Postal Service as a result of the Postal Reorganization Act.

I have taken the liberty of forwarding your letter to the U.S.P.S.

Sincerely,

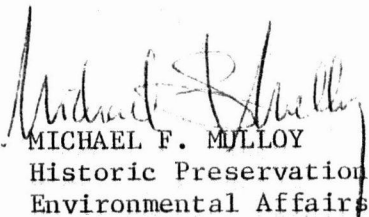
MICHAEL F. MULLOY
Historic Preservation Officer
Environmental Affairs

Ownership Change

Enclosures

UNITED STATES POSTAL SERVICE

Area Real Estate & Buildings Office
5700 Broadmoor, Room 920
Mission, KS 66202

RECEIVED
SURVEY OFFICE JUN 11 1976

OUR REF:

444:PJK

SUBJECT:

Carrollton, MO

TO:

Mrs. M. Patricia Holmes
Research Associate
Missouri Department of Natural Resources
P.O. Box 176
Jefferson City, MO 65101



Dear Mrs. Holmes:

This is in reference to your letter of June 8, 1976 concerning the draft report on Carrollton, Missouri, Post Office. The report has been reviewed by our office and we do not have any comments on the report.

Sincerely yours,



GILBERT P. MULLEN
Field Manager

CHRISTOPHER S. BOND
GOVERNOR

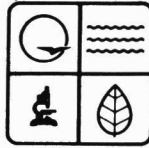

JAMES L. WILSON
DIRECTOR

missouri department of natural resources

P.O. Box 176 Jefferson City, Missouri 65101 314-751-4952

December 8, 1976

Dr. William J. Murtagh
Keeper of the National Register
Department of the Interior
National Park Service
18th and C streets, N.W.
Washington, D.C. 20240



Dear Bill:

Please find enclosed two (2) completed National Register Inventory-Nomination Forms for

UNITED STATES POST OFFICE AT CARROLLTON
DILDAY MILL, FINLEY MILL

and related data approved by Missouri's review board, the Missouri Advisory Council on Historic Preservation. These forms are signed by Mr. James L. Wilson, State Historic Preservation Officer, and the sites are, thereby, formally nominated to the National Register of Historic Places.

Sincerely,

OFFICE OF HISTORIC PRESERVATION

A handwritten signature in cursive script, appearing to read "Orval".

Orval L. Henderson, Jr.
Program Director

OLH:nbb

cc: Ms. Norma Gleason
Ms. Wilda Ryvers
H. Meade Summers, Jr.

JOSEPH P. TEASDALE
GOVERNOR

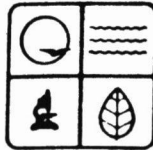

CAROLYN ASHFORD
DIRECTOR

missouri department of natural resources

P.O. Box 176

Jefferson City, Missouri 65101

314/751-4952

March 29, 1977

12.15.75



Charles A. Herrington
Chief of Registration
Department of the Interior
National Park Service
18th and C streets, N.W.
Washington, D. C. 20240

Dear Charles:
~~Mr. Herrington:~~

Enclosed you will find lists of significant property owners, as well as owners of intrusions (secondary owners) for the following sites and districts previously nominated to the National Register:

- West Ninth Street/Baltimore Avenue Historic District
- ✓ Mark Twain Historic District
- Old Post Office (single site) at Carrollton
- Janssen Place Historic District
- ✓ Wholesale Row Historic District

We are compiling information on the Rocheport Historic District which will be forwarded as soon as possible.

Sincerely,

OFFICE OF HISTORIC PRESERVATION

Orval L. Henderson, Jr.
Program Director

OLH:jk

Enclosures: as stated

JOSEPH P. TEASDALE
GOVERNOR

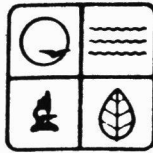

CAROLYN ASHFORD
DIRECTOR

missouri department of natural resources

P.O. Box 176

Jefferson City, Missouri 65101

314/751-4952

April 18, 1977

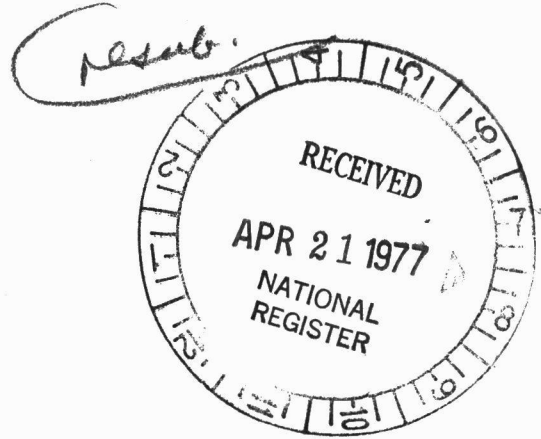

Mr. William Lebovich
Review Unit
National Register of Historic Places
National Park Service
Department of the Interior
18th and C streets, N.W.
Washington, D.C. 20240

RE: National Register Inventory-Nomination Form for the U.S. Post Office
at Carrollton, Missouri

Dear Bill:

I am returning the nomination form for the U.S. Post Office at Carrollton (Carrollton, Missouri). Included are copies of correspondence between the Office of Historic Preservation and the owner of the building, the United States Postal Service. Please note that the Field Manager (Mission, Kansas) reviewed the nomination and had no comments.

I hope this information will meet with your approval. Please do not hesitate to contact me if further data is needed.

Sincerely,

OFFICE OF HISTORIC PRESERVATION

Nancy
(Mrs.) Nancy B. Breme
Architectural Historian

Enclosures: as stated

12-9-74

OLD POST OFFICE AT CARROLLTON

Carroll County



- 1. Old Post Office
101 N. Folger
Carrollton, Missouri 64633

United States Postal Service
Ass't Postmaster General, Real Estate and Buildings
475 L'Enfant Plaza West
Washington, D. C. 20260

United States Postal Service
Area Real Estate and Buildings Office
5700 Broadmoor, Room 920
Mission, Kansas 66202

ENTRIES IN THE NATIONAL REGISTER

STATE MISSOURI

Date Entered MAY 12 1977

<u>Name</u>	<u>Location</u>
U.S. Post Office	Carrollton Carroll County

Also Notified

Hon. John C. Danforth
Hon. Thomas F. Eagleton
Hon. E. Thomas Coleman
Regional Director, Midwest
Region

State Historic Preservation Officer
Mrs. Carolyn Ashford
Director
State Department of Natural Resources
1014 Madison Street
Jefferson City, Missouri 65101

Mr. David L. Warner, U.S. Postal
Service
880 MMott/row 5/17/77

NR Data Sheet

DATE: 5/5/77
Reviewer INITIALS:

NR DOE MAY 12 1977

NAME AS IT APPEARS IN FEDERAL REGISTER: U. S. Post Office

OTHER NAMES:

LOCATION:

STREET & NUMBER 101 N. Folger St.

CITY, TOWN Carrollton

CONGRESSIONAL DISTRICT 6th

STATE Missouri 29

VICINITY OF

COUNTY code

Carroll 033

OWNER OF PROPERTY: (Circle) PRIVATE STATE LOCAL GOV'T MUNICIPAL COUNTY OTHER

ADMINISTRATOR (underline)

FEDERAL (AGENCY NAME): uspo

NPS REGION: (CIRCLE) N. ATLANTIC MID ATLANTIC SOUTHEAST MIDWEST

SOUTHWEST ROCKY MOUNTAIN WEST PACIFIC NORTHWEST

FEATURES:

<input checked="" type="checkbox"/> INTERIOR	<input checked="" type="checkbox"/> EXTERIOR	<input checked="" type="checkbox"/> ENVIRONS
<input type="checkbox"/> Substantially intact-1	<input type="checkbox"/> Substantially intact-2	<input type="checkbox"/> Substantially intact-3
<input type="checkbox"/> unknown - 4	<input type="checkbox"/> unknown - 5	<input checked="" type="checkbox"/> unknown - 6
<input type="checkbox"/> not applicable - 7	<input type="checkbox"/> not applicable - 8	<input type="checkbox"/> Not applicable-9

Interior, exterior, environs not intact-0

CONDITION -	<input type="checkbox"/> EXCELLENT	<input type="checkbox"/> DETERIORATED	<input type="checkbox"/> UNALTERED	<input type="checkbox"/> ORIGINAL SITE
	<input checked="" type="checkbox"/> GOOD	<input type="checkbox"/> RUINS	<input checked="" type="checkbox"/> ALTERED	<input type="checkbox"/> MOVED
	<input type="checkbox"/> FAIR	<input type="checkbox"/> UNEXPOSED	<input type="checkbox"/> Reconstructed	<input type="checkbox"/> Unknown
		<input type="checkbox"/> Unexcavated	<input type="checkbox"/> Excavated	

ACCESS - Yes-restricted Yes-unrestricted No access Unknown

historic district? YES NO

WITHIN NATIONAL REGISTER HISTORIC DISTRICT? YES NO
IF YES, NAME:

WITHIN NATIONAL HISTORIC LANDMARK? YES NO
IF YES, NAME:

ADAPTIVE USE: YES NO Saved? YES NO

FUNCTION(S): (use vocabulary words)

then- *post office*

now- *post office*

SIGNIFICANCE:

<input type="checkbox"/> ARCHEOLOGY-PREHISTORIC	<input type="checkbox"/> CONSERVATION	<input type="checkbox"/> LANDSCAPE ARCHITECTURE	<input type="checkbox"/> RELIGION	<input type="checkbox"/> entertainment
<input type="checkbox"/> ARCHEOLOGY-HISTORIC	<input type="checkbox"/> ECONOMICS	<input type="checkbox"/> LAW/Gov't/politics	<input type="checkbox"/> SCIENCE	<input type="checkbox"/> health
<input type="checkbox"/> AGRICULTURE	<input type="checkbox"/> EDUCATION	<input type="checkbox"/> LITERATURE	<input type="checkbox"/> SOCIAL/HUMANITARIAN	<input type="checkbox"/> recreation
<input checked="" type="checkbox"/> ARCHITECTURE	<input type="checkbox"/> ENGINEERING	<input type="checkbox"/> MILITARY	<input type="checkbox"/> TRANSPORTATION	<input type="checkbox"/> settlement
<input type="checkbox"/> ART	<input type="checkbox"/> EXPLORATION	<input type="checkbox"/> MUSIC	<input type="checkbox"/> OTHER (SPECIFY)	<input type="checkbox"/> socio/cultural
<input type="checkbox"/> COMMERCE	<input type="checkbox"/> INDUSTRY	<input type="checkbox"/> PHILOSOPHY		<input type="checkbox"/> urban & commun
<input type="checkbox"/> COMMUNICATIONS	<input type="checkbox"/> INVENTION	<input type="checkbox"/> POLITICS/GOVERNMENT		<input type="checkbox"/> planning

Claims

"first" YES NO

"oldest" YES NO

"only" YES NO

ARCHITECTURAL STYLE: *Classical revival*

architect/m.builder: *James Knox Taylor*

engineer:

landscape/garden designer:

artist/artisan:

interior decorator:

builder/contractor: *Hiram Lloyd Building and Construction Co.*

ETHNIC GROUP:

NAMES: personal

(label role & appropriate date)

events

institutional

DATES: DATE OF CONSTRUCTION (Specific date or 1/4 of century): *1910-1912*

DATE(S) OF "MAJOR" ALTERATIONS:

HISTORICALLY SIGNIFICANT DATE(S):

SOURCE: (OF NOMINATION) PRIVATE STATE LOCAL GOV'T MUNICIPAL COUNTY

OTHER FEDERAL AGENCY:

ACREAGE: (to nearest tenth of an acre)

1-19

COMMENTS: (include architectural information here)

Stone, 2 story, pediment, ^{tile} hipped roof, dormers, chimney, bracketed cornice,

SIGNIFICANCE: (maximum two sentences)