

PH0356077

DATA SHEET

UNITED STATES DEPARTMENT OF THE INTERIOR  
NATIONAL PARK SERVICE

FOR NPS USE ONLY

RECEIVED MAY 12 1976  
DATE ENTERED NOV 7 1976

**NATIONAL REGISTER OF HISTORIC PLACES  
INVENTORY -- NOMINATION FORM**

SEE INSTRUCTIONS IN *HOW TO COMPLETE NATIONAL REGISTER FORMS*  
TYPE ALL ENTRIES -- COMPLETE APPLICABLE SECTIONS

**1 NAME**

HISTORIC

\*\* Ripley County Courthouse

AND/OR COMMON

**2 LOCATION**

STREET & NUMBER

Courthouse Circle

CITY, TOWN

Doniphan

VICINITY OF

NOT FOR PUBLICATION

CONGRESSIONAL DISTRICT

#10 - Rep. Bill Burlison

STATE

Missouri 63935

CODE

29

COUNTY

Ripley

CODE

181

**3 CLASSIFICATION**

**CATEGORY**

- DISTRICT
- BUILDING(S)
- STRUCTURE
- SITE
- OBJECT

**OWNERSHIP**

- PUBLIC
- PRIVATE
- BOTH
- PUBLIC ACQUISITION**
- IN PROCESS
- BEING CONSIDERED

**STATUS**

- OCCUPIED
- UNOCCUPIED
- WORK IN PROGRESS
- ACCESSIBLE**
- YES: RESTRICTED
- YES: UNRESTRICTED
- NO

**PRESENT USE**

- AGRICULTURE
- COMMERICAL
- EDUCATIONAL
- GOVERNMENT
- INDUSTRIAL
- MILITARY
- MUSEUM
- PARK
- PRIVATE RESIDENCE
- RELIGIOUS
- SCIENTIFIC
- TRANSPORTATION
- OTHER:

**4 OWNER OF PROPERTY**

NAME

Ripley County

STREET & NUMBER

Ripley County Courthouse, Courthouse Circle

CITY, TOWN

Doniphan

VICINITY OF

STATE

Missouri 63935

**5 LOCATION OF LEGAL DESCRIPTION**

COURTHOUSE,  
REGISTRY OF DEEDS, ETC.

Office of Circuit Clerk and Recorder, Ripley County Courthouse

STREET & NUMBER

Courthouse Circle

CITY, TOWN

Doniphan

STATE

Missouri 63935

**6 REPRESENTATION IN EXISTING SURVEYS**

TITLE

Missouri State Historical Survey

DATE

1971-1975

FEDERAL  STATE  COUNTY  LOCAL

DEPOSITORY FOR  
SURVEY RECORDS

Department of Natural Resources

CITY, TOWN

P. O. Box 176

STATE

Jefferson City, Missouri 65101

# 7 DESCRIPTION

CONDITION		CHECK ONE	CHECK ONE
<input type="checkbox"/> EXCELLENT	<input checked="" type="checkbox"/> DETERIORATED	<input type="checkbox"/> UNALTERED	<input checked="" type="checkbox"/> ORIGINAL SITE
<input type="checkbox"/> GOOD	<input type="checkbox"/> RUINS	<input checked="" type="checkbox"/> ALTERED	<input type="checkbox"/> MOVED DATE _____
<input type="checkbox"/> FAIR	<input type="checkbox"/> UNEXPOSED		

DESCRIBE THE PRESENT AND ORIGINAL (IF KNOWN) PHYSICAL APPEARANCE

## EXTERIOR

The Ripley County Courthouse is central to the downtown business section and the hub of traffic through Doniphan, Missouri. It is a two-story (plus high basement and attic) brick structure with stone foundation located on approximately 1-1/4 acres of ground. The architecture is a variant of the Second Empire style. The east entrance overlooks the central business section; the west entrance faces a main artery leading to Highway 160 and the bridge over the Current River; the south faces shops and business lining the downtown environs; and the north looks onto one of the town's principal arteries.

The major architectural feature originally was a central east tower with mansard roof, dormer windows and a lantern. Each corner pavilion of the foursquare building had a mansard roof with dormer windows and cresting at the roof edges. These distinctive features were damaged in a tornado in 1929. They were repaired, but never restored and so the building lost much of its original character.

Entrances are centered on the first story of each facade. The first story windows have segmental arches. Second story windows have round arches.

The four entrance porches have been modified, their broad stairways replaced with narrower concrete stairs and the wooden balustrades replaced with native rock balustrades (in a Work Projects Administration [WPA] project during the 1930's).

The roof is of composition shingle and is in a deteriorated state. The maintenance of the entire building has been neglected over a long period of years.

## INTERIOR

### Basement

Walls in the basement are of a natural exposed stone. Public restrooms are located in the basement along with space which once housed the Commodity Food Offices and supplies. The floor is concrete.

### First Floor

Two wide hallways, one running east-west and the other north-south, intersect each other in the center of the courthouse where the main stairway is located. Offices opening off the hallways include County Clerk, Collector, Assessor, Circuit Clerk, Recorder and Treasurer, and Probate and Magistrate Judge.

The walls of the corridors and offices are lath and plaster painted light green. Woodwork is oak which has been painted.

Vaults are located in four offices at the southwest, northwest, northeast and southeast corners of the building.

(Continued)

UNITED STATES DEPARTMENT OF THE INTERIOR  
NATIONAL PARK SERVICE

**NATIONAL REGISTER OF HISTORIC PLACES  
INVENTORY -- NOMINATION FORM**

FOR NPS USE ONLY

RECEIVED MAY 12 1976

DATE ENTERED NOV 7 1976

RIPLEY COUNTY COURTHOUSE

CONTINUATION SHEET

ITEM NUMBER 7 PAGE 1

The wooden floors are worn through in some places showing light from the basement.

Second Floor

The second floor houses the Circuit Court Room with Judge's Chambers, Jury Room, Prosecuting Attorney's Offices and the Missouri Extension Service. The Juvenile Officer's office is also located on this floor.

The plastered walls are painted.

The courtroom is distinguished by an unusual mansarded ceiling. Plaster, window frames and flooring are in poor repair.

The Prosecuting Attorney's Office is not in use. Access to the attic is through the outer room in this office, and a recent inspection of this section revealed that pigeons had deposited at least a foot of dung, entirely covering the ceiling beams, demonstrating that the building in its present condition is a health hazard to those who work there.

PRESENT STATUS

Currently the county is applying for a \$240,000 grant from the Economic Development Administration (to match \$60,000 in local funds) in order to rehabilitate the courthouse to a safe condition. Although this urgently needed work is not a restoration project, it will preserve the building. The proposed project represents a direct turn-about in local attitude toward the building which has been the subject of a local preservation controversy since the early 1970's.

The architect, Jablonsky and Associates of Poplar Bluff, Missouri, characterizes the project as preserving the essential character of the exterior and the unusual features of the interior, and improving the workability of the interior for the county offices and court. The renovation includes exterior work replacing the roof, installing new aluminum windows (using old glass wherever possible), cleaning the exterior wall surfaces and tuckpointing. On the interior it includes removing pigeon dung from the attic, replacing damaged ceiling joists, installing new electrical wiring and central heating and cooling, painting the walls, installing new floor coverings and lowering the ceilings.

(Continued)

UNITED STATES DEPARTMENT OF THE INTERIOR  
NATIONAL PARK SERVICE

**NATIONAL REGISTER OF HISTORIC PLACES  
INVENTORY -- NOMINATION FORM**

FOR NPS USE ONLY

RECEIVED

MAY 12 1976

DATE ENTERED

NOV 7 1976

RIPLEY COUNTY COURTHOUSE

CONTINUATION SHEET

ITEM NUMBER 7

PAGE 2

SITE

The courthouse is located at the west end of Washington Street in the City of Doniphan. The grounds upon which the courthouse is located are approximately square with approximately 250 feet on each side. The ground slopes from east to west. The square is surrounded by a low, native stone wall constructed by the WPA, and by a sidewalk, outside the wall, on the north, east and south sides. A county jail, recently constructed and of utilitarian design, together with a parking lot occupy the west side of the square.

FOOTNOTE

1. Environmental Assessment, Ripley County, Courthouse Rehabilitation Project, Missouri A-95 project notification and review system pre-application notice, April 19, 1975.

# 8 SIGNIFICANCE

PERIOD	AREAS OF SIGNIFICANCE -- CHECK AND JUSTIFY BELOW			
<input type="checkbox"/> PREHISTORIC	<input type="checkbox"/> ARCHEOLOGY-PREHISTORIC	<input type="checkbox"/> COMMUNITY PLANNING	<input type="checkbox"/> LANDSCAPE ARCHITECTURE	<input type="checkbox"/> RELIGION
<input type="checkbox"/> 1400-1499	<input type="checkbox"/> ARCHEOLOGY-HISTORIC	<input type="checkbox"/> CONSERVATION	<input type="checkbox"/> LAW	<input type="checkbox"/> SCIENCE
<input type="checkbox"/> 1500-1599	<input type="checkbox"/> AGRICULTURE	<input type="checkbox"/> ECONOMICS	<input type="checkbox"/> LITERATURE	<input type="checkbox"/> SCULPTURE
<input type="checkbox"/> 1600-1699	<input checked="" type="checkbox"/> ARCHITECTURE	<input type="checkbox"/> EDUCATION	<input type="checkbox"/> MILITARY	<input type="checkbox"/> SOCIAL/HUMANITARIAN
<input type="checkbox"/> 1700-1799	<input type="checkbox"/> ART	<input type="checkbox"/> ENGINEERING	<input type="checkbox"/> MUSIC	<input type="checkbox"/> THEATER
<input checked="" type="checkbox"/> 1800-1899	<input type="checkbox"/> COMMERCE	<input type="checkbox"/> EXPLORATION/SETTLEMENT	<input type="checkbox"/> PHILOSOPHY	<input type="checkbox"/> TRANSPORTATION
<input type="checkbox"/> 1900-	<input type="checkbox"/> COMMUNICATIONS	<input type="checkbox"/> INDUSTRY	<input checked="" type="checkbox"/> POLITICS/GOVERNMENT	<input type="checkbox"/> OTHER (SPECIFY)
		<input type="checkbox"/> INVENTION		

SPECIFIC DATES	1899	BUILDER/ARCHITECT	William F. Schrage, architect John M. Anderson, builder
----------------	------	-------------------	--

## STATEMENT OF SIGNIFICANCE

The Ripley County Courthouse is historically important because it is the traditional location of county government and community events. It has served as the location for jurisprudence in Ripley County for the past 76 years, and the site has been identified with county government since 1862 when an earlier courthouse was built on the same site.

The courthouse is the most monumental example of architecture in Ripley County and one of only several historic structures in this relatively isolated, sparsely populated southern Missouri county.

The courthouse site was part of a 21 acre tract of land deeded to the county by George Lee and his wife for the development of a county seat. The site was designated as a public square in this original deed, and a wooden courthouse was authorized for construction at a cost of \$6,000 on July 16, 1860. Lemuel Kittrell, one of Doniphan's first permanent settlers, was construction superintendent, and completion was scheduled for April, 1862.<sup>1</sup>

This building was burned by Union soldiers late in the Civil War. County records were hidden in a cave (probably Wells Creek Cave north of Doniphan) and remained there until 1867 when they were recovered by G. V. Hutcherson, county clerk.

The court officials met in homes and business houses until a \$10,000 bond issue to finance a brick courthouse was passed in 1871. This building burned January 1, 1898.

The present building was completed in May, 1899, at a cost of \$19,505.<sup>2</sup> William F. Schrage was architect and John M. Anderson, Emporia, Kansas, was the low bidder for the construction contract.<sup>3</sup>

Marion L. Hudson established the brickyard and made the bricks for the building. His daughter, Jessie Hudson Kincheloe, of Colorado Springs, Colorado, remembers that her father found the clay and sand in the area most satisfactory for brick. He sent for Uncle John Cook, "a colored man who was very efficient, to be overseer of the two brickmaking kilns."<sup>4</sup> Mrs. Kincheloe remembers much activity and excitement connected with the building. Lumber was largely furnished by the mills of the county. As the courthouse housed the only auditorium in town, it was used for all community events attracting large audiences: high school commencements, concerts, school programs, lectures and Chautauqua productions.

(Continued)

# 9 MAJOR BIBLIOGRAPHICAL REFERENCES

1. Burford, Mrs. Dorothy Wright, interview by Margaret B. Shemwell, June, 1975.
2. Environmental Assessment, Ripley County, Courthouse Rehabilitation Project. Missouri A-95 project notification and review system pre-application notice, April 19, 1975.

# 10 GEOGRAPHICAL DATA

ACREAGE OF NOMINATED PROPERTY 1-1/2 Acres (Estimated)

UTM REFERENCES

A 

1	5
---	---

6	9	4	3	2	5
---	---	---	---	---	---

4	0	5	4	4	7	5
---	---	---	---	---	---	---

B 

--	--

--	--	--	--	--	--

--	--	--	--	--	--	--	--

VERBAL BOUNDARY DESCRIPTION

LIST ALL STATES AND COUNTIES FOR PROPERTIES OVERLAPPING STATE OR COUNTY BOUNDARIES

STATE	CODE	COUNTY	CODE
-------	------	--------	------

STATE	CODE	COUNTY	CODE
-------	------	--------	------

# 11 FORM PREPARED BY

NAME / TITLE

1. Margaret B. Shemwell, Secretary

June 29, 1975

ORGANIZATION

Ripley County Historical Society

DATE  
314-996-2507 (2103 M&Tu)

STREET & NUMBER

503 Fourth Street

TELEPHONE

CITY OR TOWN

Doniphan, Missouri 63935

STATE

# 12 STATE HISTORIC PRESERVATION OFFICER CERTIFICATION

THE EVALUATED SIGNIFICANCE OF THIS PROPERTY WITHIN THE STATE IS:

NATIONAL

STATE

LOCAL

As the designated State Historic Preservation Officer for the National Historic Preservation Act of 1966 (Public Law 89-665), I hereby nominate this property for inclusion in the National Register and certify that it has been evaluated according to the criteria and procedures set forth by the National Park Service.

STATE HISTORIC PRESERVATION OFFICER SIGNATURE

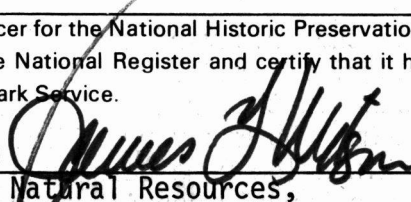

TITLE

Director, Department of Natural Resources,  
and State Historic Preservation Officer

DATE

5 MAY 76

FOR NPS USE ONLY

I HEREBY CERTIFY THAT THIS PROPERTY IS INCLUDED IN THE NATIONAL REGISTER

ASST. DIR., OFFICE OF ARCHEOLOGY AND HISTORIC PRESERVATION

ATTEST:

DATE

11/9/96

DATE

11/2/76

KEEPER OF THE NATIONAL REGISTER

UNITED STATES DEPARTMENT OF THE INTERIOR  
NATIONAL PARK SERVICE

**NATIONAL REGISTER OF HISTORIC PLACES  
INVENTORY -- NOMINATION FORM**

FOR NPS USE ONLY

RECEIVED MAY 12 1976

DATE ENTERED NOV 7 1976

RIPLEY COUNTY COURTHOUSE

CONTINUATION SHEET

ITEM NUMBER 8 PAGE 1

Mrs. Kincheloe remembers that her mother trained young girls in tambourine drills and these groups performed on a platform built in the courtroom. Mrs. Kincheloe performed there with a musical tour booked by the Redpatch Lyceum Bureau of Chicago and later with her own company. Mrs. Dorothy Wright Burford is only one of the many residents now living in Doniphan who remember performing or being part of the audience in the courtroom auditorium.<sup>5</sup>

The building has been the scene of all County Judicial activities since its construction. Countless murder cases have been heard before the Bar of the Circuit Court, perhaps the most notable being the three men who pled guilty to the robbery of the Bank of Grandin and the murder of its president and most of his family in 1973.<sup>6</sup> The County has produced several Circuit Judges who presided there including J. C. Sheppard, Robert I. Cope, Charles L. Ferguson, and Howard R. Maness whose wife Macye Maness later served as Magistrate Judge.<sup>7</sup> Other local lawyers and public officials who made their start in public life in the Ripley County Courthouse include: James F. Fulbright who later served several terms as U. S. Congressman and later as Presiding Judge of the Missouri Court of Appeals, and John M. Atkinson who became the Speaker of the Missouri House of Representatives and was the Democratic Nominee for Governor in 1920.<sup>8</sup> From the Courthouse steps countless homes and farms were sold at auction when the great depression brought widespread foreclosure.

The courthouse grounds are now used for numerous outdoor community activities: country musical programs, Labor Day Homecoming old-fashioned games and contests Kiwanis fish fries, checker games, horseshoe pitching and political speakings from the courthouse steps. Its location overlooking the downtown business community makes it a natural gathering place for most any cause or promotion--country fiddling to church rummage sales.

Preservation of the courthouse was recommended by several historians and preservationists including Gerhardt Kramer of St. Louis County, Missouri, well-known historical architect, who inspected the building and publicly acknowledged its poor condition and its local rarity as an historic public building.<sup>10</sup>

FOOTNOTES

1. Ripley County Court Records, Book C, pp. 189, 190, 227, 251, 252, 256, and 264.
2. Ripley County Court Records, Book J, pp. 243, 244, and 497.
3. Ibid., p. 256.

UNITED STATES DEPARTMENT OF THE INTERIOR  
NATIONAL PARK SERVICE

**NATIONAL REGISTER OF HISTORIC PLACES  
INVENTORY -- NOMINATION FORM**

RIPLEY COUNTY COURTHOUSE

FOR NPS USE ONLY
MAY 12 1976
RECEIVED
DATE ENTERED NOV 7 1976

CONTINUATION SHEET

ITEM NUMBER 8 PAGE 2

4. Based on personal correspondence between Mrs. Margaret B. Shemwell of the Ripley County Historical Society, and Jessie Hudson Kincheloe, Colorado Springs, Colorado, April, 1971.
5. Statement by Mrs. Dorothy Wright Burford in interview with Mrs. Margaret B. Shemwell, June 1975.
6. Prospect-News [Doniphan, Missouri], Jan. 25, 1973-Feb. 15, 1973 and March 1, 1973.
7. Official Manual of the State of Missouri, 1907-1908, pp. 74 (J. C. Sheppard); 1925-1926, p. 144 (Charles L. Ferguson); 1931-1932, p. 153 (Robert I. Cope); 1963-1964, p. 275 (Howard R. Maness); 1975-1976, p. 284 (Macye Maness).
8. Official Manual of the State of Missouri, 1931-1932, p. 417 (Congressman); 1945-1946, p. 210, 215, 216 (Judge). 1907-1908, p. 117 (Speaker); 1921-1922, p. 490 (Governor).
9. Ripley County Deed Records, Book 97, p. 317.
10. Statement made during a meeting at Doniphan to discuss the future of the courthouse, June 13, 1972.

UNITED STATES DEPARTMENT OF THE INTERIOR  
NATIONAL PARK SERVICE

**NATIONAL REGISTER OF HISTORIC PLACES  
INVENTORY -- NOMINATION FORM**

FOR NPS USE ONLY
RECEIVED MAY 12 1976
DATE ENTERED NOV 7 1976

RIPLEY COUNTY COURTHOUSE

CONTINUATION SHEET

ITEM NUMBER 9 PAGE 1

3. Kincheloe, Jessie Wright. Personal correspondence between Mrs. Kincheloe and Mrs. Margaret B. Shemwell, April, 1971.
4. Kramer, Gerhardt, statement made during a meeting at Doniphan to discuss the future of the courthouse, June 13, 1972.
5. Official Manual of the State of Missouri, 1907-1908, 1921-1922, 1925-1926, 1931-1932, 1945-1946, 1963-1964, 1975-1976.
6. Prospect News [Doniphan, Missouri], Jan. 25, 1973-Feb. 15, 1973, March 1, 1973.
7. Ripley County Court Records, Books C and J.
8. Ripley County Deed Records. Book 97.

ITEM NUMBER 11 PAGE 1

2. M. Patricia Holmes, editor  
Research Associate, Office of Historic Preservation  
Department of Natural Resources  
P. O. Box 176  
Jefferson City, Missouri 65101  
October, 1975  
Telephone: 314/751-4096

Property Ripley County Courthouse  
State MO Working Number 5. 12. 76. 3402

*Ripley*

**TECHNICAL**

Photos 3  
Maps 1

**CONTROL**

*OK pl*  
*5.17.76*

**HISTORIAN**

*accept*  
*B. Grovna*  
*9/8/76*

**ARCHITECTURAL HISTORIAN**

*In poor condition, but in process of  
rehabilitation*

*accept*  
*Leborich*  
*10.27.76*

**ARCHEOLOGIST**

**OTHER**

**HAER**

Inventory \_\_\_\_\_  
Review \_\_\_\_\_

**REVIEW UNIT CHIEF**

**BRANCH CHIEF**

*atmp*  
*accept*  
*Col*  
*10.29.76*

**KEEPER**

*Wm*  
*11/2/76*

National Register Write-up \_\_\_\_\_  
Federal Register Entry 2-1-77

Send-back \_\_\_\_\_  
Re-submit \_\_\_\_\_

Entered NOV 7 1976

INT:2106-74



UNITED STATES DEPARTMENT OF THE INTERIOR  
NATIONAL PARK SERVICE

**NATIONAL REGISTER OF HISTORIC PLACES  
PROPERTY PHOTOGRAPH FORM**

FOR NPS USE ONLY

RECEIVED MAY 12 1976

NOV 7 1976

DATE ENTERED

SEE INSTRUCTIONS IN *HOW TO COMPLETE NATIONAL REGISTER FORMS*  
TYPE ALL ENTRIES ENCLOSE WITH PHOTOGRAPH

**1 NAME**

HISTORIC

Ripley County Courthouse

AND/OR COMMON

**2 LOCATION**

CITY, TOWN

Doniphan

\_\_\_\_ VICINITY OF

COUNTY

Ripley

STATE

Missouri

**3 PHOTO REFERENCE**

PHOTO CREDIT

Bill Royce

DATE OF PHOTO

October 1975

NEGATIVE FILED AT

Ozark Graphic, Doniphan, Missouri 63935

**4 IDENTIFICATION**

DESCRIBE VIEW, DIRECTION, ETC. IF DISTRICT. GIVE BUILDING NAME & STREET

Ripley County Courthouse, view from the southeast, looking northwest.

Work is in progress.

PHOTO NO.

Renovation 1

PROPERTY OF THE NATIONAL REGISTER



Form No. 10-301a  
(Rev. 10-77)

UNITED STATES DEPARTMENT OF THE INTERIOR  
NATIONAL PARK SERVICE

**NATIONAL REGISTER OF HISTORIC PLACES  
PROPERTY PHOTOGRAPH FORM**

FOR NPS USE ONLY

RECEIVED

MAY 12 1976

NOV 7 1976

DATE ENTERED

SEE INSTRUCTIONS IN *HOW TO COMPLETE NATIONAL REGISTER FORMS*  
TYPE ALL ENTRIES ENCLOSE WITH PHOTOGRAPH

**1 NAME**

HISTORIC

Ripley County Courthouse

AND/OR COMMON

**2 LOCATION**

CITY, TOWN

Doniphan

\_\_\_\_ VICINITY OF

COUNTY

Ripley

STATE

Missouri

**3 PHOTO REFERENCE**

PHOTO CREDIT

Bill Royce

DATE OF PHOTO October 1975

NEGATIVE FILED AT

Ozark Graphic, Doniphan, Missouri 63935

**4 IDENTIFICATION**

DESCRIBE VIEW, DIRECTION, ETC. IF DISTRICT, GIVE BUILDING NAME & STREET

Ripley County Courthouse, view from the southwest, looking northeast. Roof renovation is underway. The need for guttering improvements is demonstrated by water damage to brickwork.

PHOTO NO. 2

PROPERTY OF THE NATIONAL REGISTER



NPS Number 11.7.76

Title: Ripley Co. Courthouse

Form No. 10-301a  
(Rev. 10-75)

UNITED STATES DEPARTMENT OF THE INTERIOR  
NATIONAL PARK SERVICE

**NATIONAL REGISTER OF HISTORIC PLACES  
PROPERTY PHOTOGRAPH FORM**

FOR NPS USE ONLY

RECEIVED **MAY 12 1976**

DATE ENTERED **NOV 7 1976**

SEE INSTRUCTIONS IN *HOW TO COMPLETE NATIONAL REGISTER FORMS*  
TYPE ALL ENTRIES ENCLOSE WITH PHOTOGRAPH

**1 NAME**

HISTORIC

Ripley County Courthouse

AND/OR COMMON

**2 LOCATION**

CITY, TOWN

Doniphan

\_\_\_\_ VICINITY OF

COUNTY

Ripley

STATE

Missouri

**3 PHOTO REFERENCE**

PHOTO CREDIT

Bill Royce

DATE OF PHOTO

October 1975

NEGATIVE FILED AT

Ozark Graphic, Doniphan, Missouri 63935

**4 IDENTIFICATION**

DESCRIBE VIEW, DIRECTION, ETC. IF DISTRICT, GIVE BUILDING NAME & STREET  
Interior view of the courtroom, Ripley County Courthouse.

PHOTO NO. 3

PROPERTY OF THE NATIONAL REGISTER

UNITED STATES DEPARTMENT OF THE INTERIOR  
NATIONAL PARK SERVICE

**NATIONAL REGISTER OF HISTORIC PLACES  
PROPERTY MAP FORM**

FOR NPS USE ONLY

RECEIVED MAY 12 1976

DATE ENTERED NOV 7 1976

SEE INSTRUCTIONS IN *HOW TO COMPLETE NATIONAL REGISTER FORMS*  
TYPE ALL ENTRIES -- ENCLOSE WITH MAP

**1 NAME**

HISTORIC

Ripley County Courthouse

AND/OR COMMON

**2 LOCATION**

CITY, TOWN

Doniphan

\_\_\_ VICINITY OF

COUNTY

Ripley

STATE

Missouri

**3 MAP REFERENCE**

SOURCE

U.S.G.S. Quadrangle "Doniphan, Mo."

SCALE

1:62500

DATE

1939

**4 REQUIREMENTS**

TO BE INCLUDED ON ALL MAPS

1. PROPERTY BOUNDARIES
2. NORTH ARROW
3. UTM REFERENCES

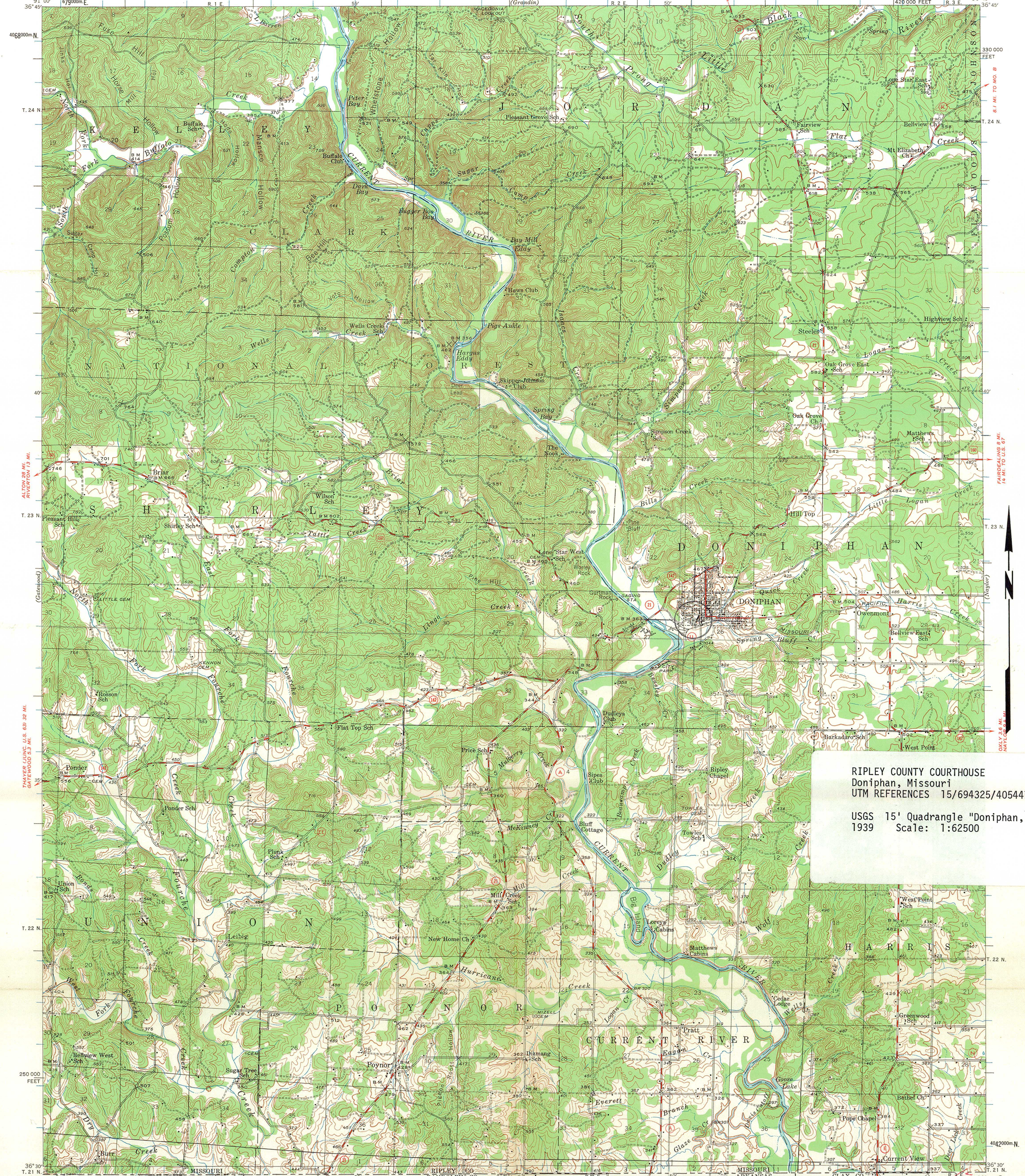

RIPLEY COUNTY COURTHOUSE  
 Doniphan, Missouri  
 UTM REFERENCES 15/694325/4054475  
 USGS 15' Quadrangle "Doniphan, Mo."  
 1939 Scale: 1:62500

ENTRIES IN THE NATIONAL REGISTER

STATE MISSOURI

Date Entered NOV 7 1976

<u>Name</u>	<u>Location</u>
Janssen Place Historic District	Kansas City Jackson County
West Ninth Street/Baltimore Avenue Historic District	Kansas City Jackson County
Barrett, Randolph Columbus, House	Doniphan Ripley County
Ripley County Courthouse	Doniphan Ripley County
Day House	Springfield Greene County

Also Notified

Hon. Stuart Symington  
Hon. Thomas F. Eagleton  
Hon. Richard Bolling  
Hon. Bill D. Burlison  
Hon. Gene Taylor  
Regional Director, Midwest Region

State Historic Preservation Officer  
Mr. James L. Wilson  
Director, Missouri Department of  
Natural Resources  
P. O. Box 176  
1204 Jefferson Building  
Jefferson City, Missouri 65101

880 Mott 11/10/76

# NR Data Sheet

DATE: 9/8/76  
Reviewer: INITIALS: 86/dj  
NR  
DOE  
NOV 7 1976

NAME AS IT APPEARS IN FEDERAL REGISTER: Ripley County Courthouse

OTHER NAMES:

## LOCATION:

STREET & NUMBER: Courthouse Circle

CITY, TOWN: Doniphan

CONGRESSIONAL DISTRICT: 10<sup>th</sup>

STATE: Missouri - 29

VICINITY OF

COUNTY code: Ripley - 181

OWNER OF PROPERTY: (Circle) PRIVATE STATE LOCAL GOV'T MUNICIPAL COUNTY OTHER

ADMINISTRATOR (underline)

FEDERAL (AGENCY NAME):

NPS REGION: (CIRCLE) N. ATLANTIC MID ATLANTIC SOUTHEAST MIDWEST

SOUTHWEST ROCKY MOUNTAIN WEST PACIFIC NORTHWEST

## FEATURES:

INTERIOR Substantially intact-1  
~~unknown - 4~~  
not applicable - 7

EXTERIOR Substantially intact-2  
unknown - 5  
not applicable - 8

ENVIRONS Substantially intact-3  
unknown - 6  
Not applicable-9

Interior, exterior, environs not intact - 0

CONDITION -  
\_EXCELLENT  
\_GOOD  
\_FAIR  
\_DETERIORATED  
\_RUINS  
\_UNEXPOSED  
\_Unexcavated  
\_UNALTERED  
\_ALTERED  
\_Reconstructed  
\_Excavated  
\_ORIGINAL SITE  
\_MOVED  
\_Unknown

ACCESS - Yes-restricted Yes-unrestricted No access Unknown

historic district? YES NO

WITHIN NATIONAL REGISTER HISTORIC DISTRICT? YES NO  
IF YES, NAME:

WITHIN NATIONAL HISTORIC LANDMARK? YES NO  
IF YES, NAME:

ADAPTIVE USE: YES NO Saved? YES NO

FUNCTION(S): (use vocabulary words)

then- courthouse, community center  
now- courthouse

## SIGNIFICANCE:

- ARCHEOLOGY-PREHISTORIC
- ARCHEOLOGY-HISTORIC
- AGRICULTURE
- ARCHITECTURE
- ART
- COMMERCE
- COMMUNICATIONS
- CONSERVATION
- ECONOMICS
- EDUCATION
- ENGINEERING
- EXPLORATION
- INDUSTRY
- INVENTION
- 16  LANDSCAPE ARCHITECTURE
- LAW/Gov't/politics
- LITERATURE
- MILITARY
- MUSIC
- PHILOSOPHY
- POLITICS/GOVERNMENT
- RELIGION
- SCIENCE
- SOCIAL/HUMANITARIAN
- TRANSPORTATION
- OTHER (SPECIFY)
- entertainment
- health
- recreation
- settlement
- socio/cultural 30
- urban & commun planning

## Claims

"first" YES NO "oldest" YES NO "only" YES NO

ARCHITECTURAL STYLE: Two Empire (?)  
architect/m.builder: ② William F. Strage (architect)  
③ John M. Anderson (builder) engineer:  
landscape/garden designer:  
interior decorator:

artist/artisan: Marion L. Hudson (brick-maker)  
builder/contractor: John M. Anderson

ETHNIC GROUP:

NAMES: personal  
(label role & appropriate date)  
events

institutional

DATES: DATE OF CONSTRUCTION (Specific date or 1/4 of century): 1899  
DATE(S) OF "MAJOR" ALTERATIONS:  
HISTORICALLY SIGNIFICANT DATE(S):

SOURCE: (OF NOMINATION) PRIVATE STATE LOCAL GOV'T MUNICIPAL COUNTY  
OTHER FEDERAL AGENCY:

ACREAGE: (to nearest tenth of an acre)

1-1.5

COMMENTS: (include architectural information here)

Brick, 2 1/2 stories over stone basement, modified square, mansard roof with cross-gables and corner pavilions with truncated pyramidal roofs, 4 1-story entrance porches each with segmental-arched openings and stone wall bases, main entrance tower with curvilinear parapet, round-arched 2nd-story windows; interiors deteriorating, renovation planned. Second Empire.

SIGNIFICANCE: (maximum two sentences)

The third courthouse on this site, the Ripley County Courthouse has been the location of the county government and numerous community activities for over 75 years.