

**NATIONAL REGISTER OF HISTORIC PLACES  
INVENTORY - NOMINATION FORM**

(Type all entries - complete applicable sections)

STATE: Missouri	
COUNTY: Cole	
FOR NPS USE ONLY	
ENTRY NUMBER 69-05-24-0016	DATE 5/21/69



*old form*

SEE INSTRUCTIONS

**1. NAME**

COMMON:  
Mo. Governor's Mansion

AND/OR HISTORIC:

**2. LOCATION**

STREET AND NUMBER:  
100 Madison Street

CITY OR TOWN:  
Jefferson City

STATE: Missouri CODE: 24 COUNTY: Cole CODE: 051

**3. CLASSIFICATION**

CATEGORY (Check One)		OWNERSHIP		STATUS	ACCESSIBLE TO THE PUBLIC
District <input type="checkbox"/>	Building <input checked="" type="checkbox"/>	Public <input checked="" type="checkbox"/>	Public Acquisition: <input type="checkbox"/>	Occupied <input checked="" type="checkbox"/>	Yes: <input type="checkbox"/>
Site <input type="checkbox"/>	Structure <input type="checkbox"/>	Private <input type="checkbox"/>	In Process <input type="checkbox"/>	Unoccupied <input type="checkbox"/>	Restricted <input type="checkbox"/>
Object <input type="checkbox"/>		Both <input type="checkbox"/>	Being Considered <input type="checkbox"/>	Preservation work in progress <input type="checkbox"/>	Unrestricted <input type="checkbox"/>
No: <input checked="" type="checkbox"/>					

PRESENT USE (Check One or More as Appropriate)

Agricultural <input type="checkbox"/>	Government <input checked="" type="checkbox"/>	Park <input type="checkbox"/>	Transportation <input type="checkbox"/>	Comments <input type="checkbox"/>
Commercial <input type="checkbox"/>	Industrial <input type="checkbox"/>	Private Residence <input checked="" type="checkbox"/>	Other (Specify) <input type="checkbox"/>	
Educational <input type="checkbox"/>	Military <input type="checkbox"/>	Religious <input type="checkbox"/>		
Entertainment <input type="checkbox"/>	Museum <input type="checkbox"/>	Scientific <input type="checkbox"/>		

**4. OWNER OF PROPERTY**

OWNERS NAME:  
State of Missouri, Board of Public Buildings

STREET AND NUMBER:  
State Capitol Building

CITY OR TOWN: Jefferson City STATE: Missouri CODE: 24

**5. LOCATION OF LEGAL DESCRIPTION**

COURTHOUSE, REGISTRY OF DEEDS, ETC.:  
Office of Recorder of Deeds, Cole County Courthouse

STREET AND NUMBER:  
State Capitol Building

CITY OR TOWN: Jefferson City STATE: Missouri CODE: 24

APPROXIMATE ACREAGE OF NOMINATED PROPERTY: 3.31

**6. REPRESENTATION IN EXISTING SURVEYS**

TITLE OF SURVEY:  
Missouri Historic Sites Catalogue

DATE OF SURVEY: 1963 Federal  State  County  Local

DEPOSITORY FOR SURVEY RECORDS:  
State Historical Society of Missouri

STREET AND NUMBER:  
Corner, Hitt and Lowry streets

CITY OR TOWN: Columbia STATE: Missouri CODE: 24

STATE: Missouri  
COUNTY: Cole  
FOR NPS USE ONLY  
ENTRY NUMBER: 69-05-24-0016  
DATE: 5/21/69

**7. DESCRIPTION**

CONDITION	(Check One)				
	Excellent <input type="checkbox"/>	Good <input checked="" type="checkbox"/>	Fair <input type="checkbox"/>	Deteriorated <input type="checkbox"/>	Ruins <input type="checkbox"/>
INTEGRITY	(Check One)			(Check One)	
	Altered <input checked="" type="checkbox"/>	Unaltered <input type="checkbox"/>		Moved <input type="checkbox"/>	Original Site <input checked="" type="checkbox"/>

DESCRIBE THE PRESENT AND ORIGINAL (if known) PHYSICAL APPEARANCE

Three-story mansard roof Victorian residence designed by St. Louis architect George I. Barnett, situated on a bluff overlooking a wide bend in the Missouri River. Brick and stone construction, well finished with mouldings, quoins, and cresting. Red granite columns donated by Governor B. Gratz Brown (1871-1873), first governor to occupy the Mansion. Columns were quarried from his property in Iron County, Missouri. Grounds are enclosed by ornamental iron fence.

First floor includes large entrance hall, reception parlors, library and dining room. Second floor contains large hallway, six bedrooms and four baths. Third floor has four bedrooms, two baths, billiard room, and the ballroom, which extends the full length of Mansion from north to south. Winding stairway in central hallway has ornate railing and newel post and connects the three floors.

Carriage porch and entrance on south added, 1900-1904. Interior remodeled and modernized, 1938, 1956, and 1960.

Building presently under repair. When repair work is completed, building will be in excellent condition.

SEE INSTRUCTIONS

NATIONAL REGISTER OF HISTORIC PLACES  
INVENTORY - NOMINATION FORM

(Continuation Sheet)

STATE	
Missouri	
COUNTY	
Cole	
FOR NPS USE ONLY	
ENTRY NUMBER	DATE
69-05-24-0016	5/21/69

(Number all entries)

GOVERNOR'S MANSION

6. Missouri's Contribution to American Architecture (state)

1928

John Albury Bryan

c/o St. Louis Architectural Club, Publisher

St. Louis, Missouri 63130

Code: 24

Missouri State Historical Survey (state)

1968

Missouri State Park Board

P.O. Box 176

1204 Jefferson Building

Jefferson City, Missouri 65101

Code: 24



**8. SIGNIFICANCE**

PERIOD (Check One or More as Appropriate)

Pre-Columbian <input type="checkbox"/>	16th Century <input type="checkbox"/>	18th Century <input type="checkbox"/>	20th Century <input checked="" type="checkbox"/>
15th Century <input type="checkbox"/>	17th Century <input type="checkbox"/>	19th Century <input checked="" type="checkbox"/>	

SPECIFIC DATE(S) (If Applicable and Known)

AREAS OF SIGNIFICANCE (Check One or More as Appropriate)

Aberiginal <input type="checkbox"/>	Education <input type="checkbox"/>	Political <input checked="" type="checkbox"/>	Urban Planning <input type="checkbox"/>
Prehistoric <input type="checkbox"/>	Engineering <input type="checkbox"/>	Religion/Phi- losophy <input type="checkbox"/>	Other (Specify) <input type="checkbox"/>
Historic <input type="checkbox"/>	Industry <input type="checkbox"/>	Science <input type="checkbox"/>	_____
Agriculture <input type="checkbox"/>	Invention <input type="checkbox"/>	Sculpture <input type="checkbox"/>	_____
Art <input type="checkbox"/>	Landscape <input type="checkbox"/>	Social/Human- itarian <input type="checkbox"/>	_____
Commerce <input type="checkbox"/>	Architecture <input type="checkbox"/>	Theater <input type="checkbox"/>	_____
Communications <input type="checkbox"/>	Literature <input type="checkbox"/>	Transportation <input type="checkbox"/>	_____
Conservation <input type="checkbox"/>	Military <input type="checkbox"/>		_____
	Music <input type="checkbox"/>		_____

STATEMENT OF SIGNIFICANCE (Include Personages, Dates, Events, Etc.)

SEE INSTRUCTIONS

The primary significance of the Governor's Mansion derives from building's use as the official residence of Missouri's governors, 1871 to present. Secondary significance of Mansion rests in the fact that it is an outstanding example of a three-story mansard roof Victorian residence and was designed by a notable St. Louis architect, George I. Barnett. Mansion faces the Cole County Historical Society Building located at 109 Madison Street. The latter building is included in a row of nineteenth century urban houses which enhance the setting of the Mansion by sustaining the period homogeneity of the neighborhood.

In April, 1871, Governor B. Gratz Brown obtained a state appropriation of \$50,000 for the construction of a new executive mansion. The Mansion replaced an earlier executive residence located slightly to the south of it. The old executive mansion was razed soon after completion of the present structure.

A marker, erected in 1941 by the Daughters of the American Colonists, commemorates the site of the first Capitol and Governor's Mansion in the City of Jefferson.



**9. MAJOR BIBLIOGRAPHICAL REFERENCES**

1. Caldwell, Dorothy J. (ed.). Missouri Historic Sites Catalogue. Columbia, Missouri: The State Historical Society of Missouri, 1963.
2. Jefferson City Daily Tribune, April 12, 1871, p. 2, col. 4. Plans for new mansion submitted.
3. \_\_\_\_\_, Oct. 24, 1895, p. 4, col. 3. History of Mansion, including reference to former Governor's Mansion on same site.
4. Jefferson City News and Tribune, Nov. 17, 1957, p. 8. History of State Governor's Mansions.

**10. GEOGRAPHICAL DATA**

LATITUDE AND LONGITUDE COORDINATES DEFINING A RECTANGLE LOCATING THE PROPERTY			O R	LATITUDE AND LONGITUDE COORDINATES DEFINING THE CENTER POINT OF A PROPERTY OF LESS THAN ONE ACRE		
CORNER	LATITUDE			LONGITUDE		
	Degrees	Minutes	Seconds	Degrees	Minutes	Seconds
N <del>NW</del>	38°	34'	44"	92°	10'	13"
E <del>NE</del>	38°	34'	41"	92°	10'	09"
S <del>SE</del>	38°	34'	38"	92°	10'	12"
W <del>SW</del>	38°	34'	40"	92°	10'	16"
	0			0		

NO UTM  
HL

LIST ALL STATES AND COUNTIES FOR PROPERTIES OVERLAPPING STATE OR COUNTY BOUNDARIES

STATE:	CODE	COUNTY	CODE
STATE:	CODE	COUNTY:	CODE
STATE:	CODE	COUNTY:	CODE
STATE:	CODE	COUNTY:	CODE

SEE INSTRUCTIONS

**11. FORM PREPARED BY**

NAME AND TITLE:  
M. Patricia Holmes, Research Architectural Historian

ORGANIZATION Missouri State Park Board DATE April 25, 1969  
State Historical Survey and Planning Office

STREET AND NUMBER:  
P.O. Box 176, 1204 Jefferson Building

CITY OR TOWN: Jefferson City STATE Missouri 65101 CODE 24

**12. STATE LIAISON OFFICER CERTIFICATION**

**NATIONAL REGISTER VERIFICATION**

As the designated State Liaison Officer for the National Historic Preservation Act of 1966 (Public Law 89-665), I hereby nominate this property for inclusion in the National Register and certify that it has been evaluated according to the criteria and procedures set forth by the National Park Service. The recommended level of significance of this nomination is:

National  State  Local

Name Joseph Jaeger, Jr.

Title Director, Missouri State Park Board, and Missouri State Liaison Officer

Date \_\_\_\_\_

I hereby certify that this property is included in the National Register.

Ernest Allen Connolly  
Chief, Office of Archeology and Historic Preservation

Date May 21, 1969

ATTEST:

William J. Huntley  
Keeper of The National Register

Date May 21, 1969

NATIONAL REGISTER OF HISTORIC PLACES  
INVENTORY - NOMINATION FORM

(Continuation Sheet)

STATE	
Missouri	
COUNTY	
Cole	
FOR NPS USE ONLY	
ENTRY NUMBER	DATE
69-05-24-0016	5/21/69

(Number all entries)

GOVERNOR'S MANSION

9.

5. Official Manual, State of Missouri, 1967-1968,  
James C. Kirkpatrick, Secretary of State, State  
Capitol, Jefferson City, Missouri.
6. State Historical Society of Missouri, Corner, Hitt  
and Lowry streets, Columbia, Missouri, Historic  
Sites Files, ref. Cole County.





NPS Number 69-05-24-0016

Title: GOVERNOR'S MANSION

Loc. COLE COUNTY MISSOURI

UNITED STATES DEPARTMENT OF THE INTERIOR  
NATIONAL PARK SERVICE

NATIONAL REGISTER OF HISTORIC PLACES

PROPERTY PHOTOGRAPH FORM

(Type all entries - attach to or enclose with photograph)

STATE	
Missouri	
COUNTY	
Cole	
FOR NPS USE ONLY	
ENTRY NUMBER	DATE
69-05-24-0016	5/21/69

SEE INSTRUCTIONS

1. NAME			
COMMON:		Governor's Mansion	
AND/OR HISTORIC:			
2. LOCATION			
STREET AND NUMBER:			
100 Madison Street			
CITY OR TOWN:			
Jefferson City			
STATE:	CODE	COUNTY:	CODE
Missouri	65101	24	Cole
3. PHOTO REFERENCE			
PHOTO CREDIT: M. Patricia Holmes, State Historical Survey, Missouri State Park Board			
DATE OF PHOTO: 19 August 1968			
NEGATIVE FILED AT: Missouri State Park Board, P. O. Box 176			
1201 Jefferson Building, Jefferson City, Missouri 65101			
4. IDENTIFICATION			
DESCRIBE VIEW, DIRECTION, ETC.			
Looking northwest at southeast face of building. Note mansard roof and red granite columns.			

COLE CO.  
19 Aug 1968  
MP McCue photos MSPB  
from south



JEFFERSON CITY

(B M 627)

U.S.G.S. 7½' Quadrangle  
 "Jefferson City" (1939)  
 Scale 1:24,000

Governor's Mansion

	Lat	Long
N	38°34'44"	92°10'13"
E	38°34'41"	92°10'09"
S	38°34'38"	92°10'12"
W	38°34'40"	92°10'16"

TEBBETTS 10 MI.  
 MOKANE 16 MI.

Jefferson City 1,625,000

8.4 MI. TO JUNG. U.S. 63  
 LINN 17 MI.

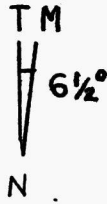

Form 10-301  
(Dec. 1968)

UNITED STATES DEPARTMENT OF THE INTERIOR  
NATIONAL PARK SERVICE

**NATIONAL REGISTER OF HISTORIC PLACES  
PROPERTY MAP FORM**

(Type all entries - attach to or enclose with map)

STATE	
Missouri	
COUNTY	
Cole	
FOR NPS USE ONLY	
ENTRY NUMBER	DATE
69-05-24-0016	5/21/69

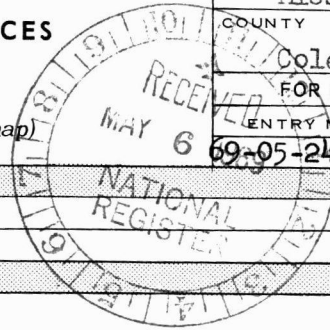

SEE INSTRUCTIONS

<b>1. NAME</b>			
COMMON: Governor's Mansion			
AND/OR HISTORIC:			
<b>2. LOCATION</b>			
STREET AND NUMBER:			
100 Madison Street			
CITY OR TOWN:			
Jefferson City			
STATE:	CODE	COUNTY:	CODE
Missouri	65101	Cole	051
<b>3. MAP REFERENCE</b>			
SOURCE:			
U.S.G.S. 7.5' quadrangle Jefferson City			
SCALE: 1:24,000			
DATE: 1939			
<b>4. REQUIREMENTS</b>			
TO BE INCLUDED ON ALL MAPS			
1. Property boundaries where required.			
2. North arrow.			
3. Latitude and longitude reference.			

NATIONAL REGISTER OF HISTORIC PLACES  
INVENTORY - NOMINATION FORM

(Continuation Sheet)

STATE <b>Missouri</b>	
COUNTY <b>Cole</b>	
FOR NPS USE ONLY	
ENTRY NUMBER	DATE

(Number all entries)

GOVERNOR'S MANSION  
JEFFERSON CITY, MO.

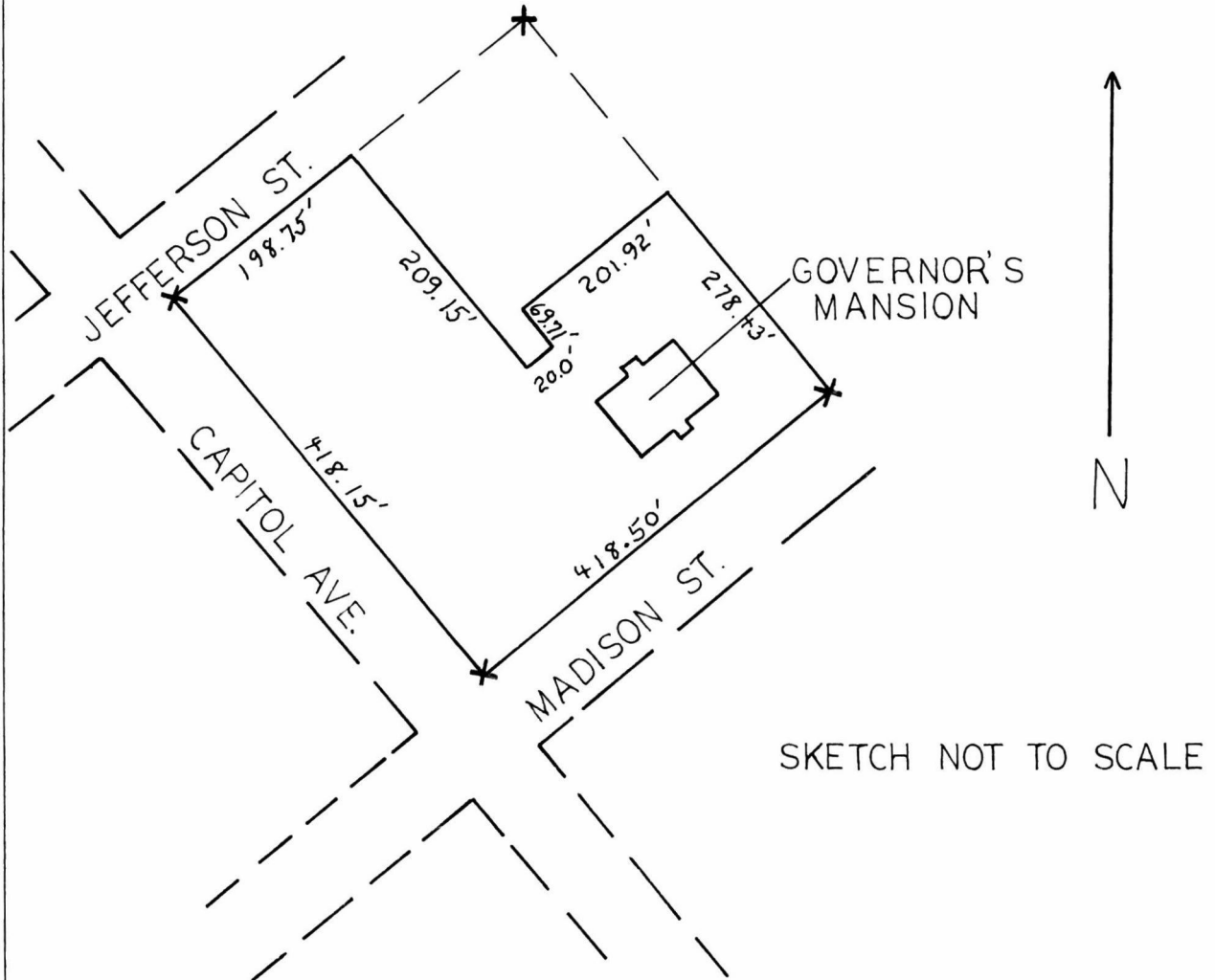

DRAWING FROM A SKETCH  
MADE BY DIVISION OF PUBLIC  
BUILDINGS, JEFFERSON CITY, MO.  
1965.

MSHS, 4-23-69  
Steven Teczar

Form 10-301  
(Dec. 1968)

UNITED STATES DEPARTMENT OF THE INTERIOR  
NATIONAL PARK SERVICE

**NATIONAL REGISTER OF HISTORIC PLACES  
PROPERTY MAP FORM**

*(Type all entries - attach to or enclose with map)*

STATE Missouri	
COUNTY Cole	
FOR NPS USE ONLY	
ENTRY NUMBER 69-05-24-0016	DATE 5/21/69

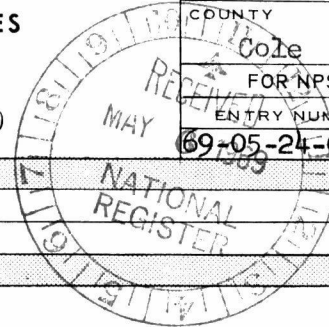

SEE INSTRUCTIONS

<b>1. NAME</b>			
COMMON: Governor's Mansion			
AND/OR HISTORIC:			
<b>2. LOCATION</b>			
STREET AND NUMBER: 100 Madison Street			
CITY OR TOWN: Jefferson City			
STATE: Missouri	CODE 24	COUNTY: Cole	CODE 051
<b>3. MAP REFERENCE</b>			
SOURCE: Sketch made by Division of Public Buildings Jefferson City, Missouri 65101			
SCALE: Not to scale			
DATE: 1965			
<b>4. REQUIREMENTS</b>			
TO BE INCLUDED ON ALL MAPS			
1. Property boundaries where required.			
2. North arrow.			
3. Latitude and longitude reference.			

NATIONAL REGISTER OF HISTORIC PLACES  
INVENTORY - NOMINATION FORM

(Continuation Sheet)

STATE Missouri	
COUNTY Cole	
FOR NPS USE ONLY	
ENTRY NUMBER	DATE

(Number all entries)

# STATE CAPITOL GROUP JEFFERSON CITY, MO.

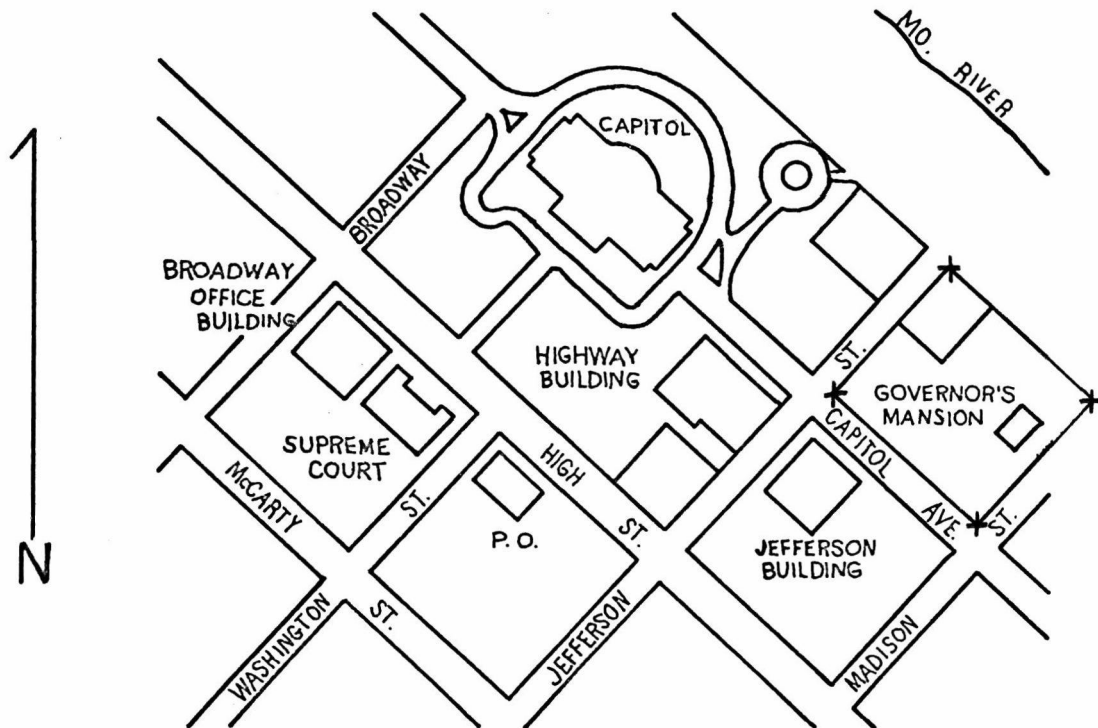

Map excerpted from  
STATE HIGHWAY DEPT. MAP  
JEFFERSON CITY, MO., n.d.

SCALE NOT KNOWN

MSHS, 4-24-69  
Martha Godfrey

Form 10-301  
(Dec. 1968)

UNITED STATES DEPARTMENT OF THE INTERIOR  
NATIONAL PARK SERVICE

**NATIONAL REGISTER OF HISTORIC PLACES  
PROPERTY MAP FORM**

(Type all entries - attach to or enclose with map)

STATE	
Missouri	
COUNTY	
Cole	
FOR NPS USE ONLY	
ENTRY NUMBER	DATE
69-05-24-0016	5/21/69

SEE INSTRUCTIONS

<b>1. NAME</b>			
COMMON: Governor's Mansion			
AND/OR HISTORIC:			
<b>2. LOCATION</b>			
STREET AND NUMBER:			
100 Madison Street			
CITY OR TOWN:			
Jefferson City			
STATE:	CODE	COUNTY:	CODE
Missouri	65101	Cole	051
<b>3. MAP REFERENCE</b>			
SOURCE:			
State Highway Department Map, Jefferson City, Missouri 65101			
SCALE:			
Not to scale			
DATE:			
n.d.			
<b>4. REQUIREMENTS</b>			
TO BE INCLUDED ON ALL MAPS			
1. Property boundaries where required.			
2. North arrow.			
3. Latitude and longitude reference.			

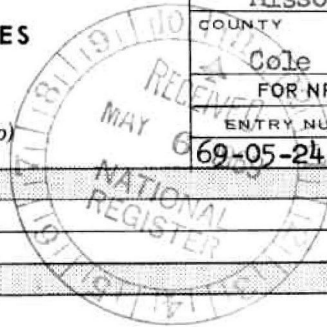

**NATIONAL REGISTER OF HISTORIC PLACES  
INVENTORY - NOMINATION FORM**

(Type all entries - complete applicable sections)

STATE:	Missouri
COUNTY:	Cole
FOR NPS USE ONLY	
ENTRY DATE	

**1. NAME**

COMMON:  
**Governor's Mansion**

AND/OR HISTORIC:

**2. LOCATION**

STREET AND NUMBER:  
**100 Madison Street**

CITY OR TOWN:  
**Jefferson City**

STATE:  
**Missouri**

CONGRESSIONAL DISTRICT:  
**8th**

**The Hon. Richard H. Ichord**

CODE: **29** COUNTY: **Cole** CODE: **051**

**3. CLASSIFICATION**

CATEGORY (Check One)	OWNERSHIP	STATUS	ACCESSIBLE TO THE PUBLIC
<input type="checkbox"/> District <input type="checkbox"/> Site <input type="checkbox"/> Object <input checked="" type="checkbox"/> Building <input type="checkbox"/> Structure <input type="checkbox"/> Object	<input checked="" type="checkbox"/> Public <input type="checkbox"/> Private <input type="checkbox"/> Both Public Acquisition: <input type="checkbox"/> In Process <input type="checkbox"/> Being Considered	<input checked="" type="checkbox"/> Occupied <input type="checkbox"/> Unoccupied <input type="checkbox"/> Preservation work in progress	Yes: <input checked="" type="checkbox"/> Restricted <input type="checkbox"/> Unrestricted <input type="checkbox"/> No
PRESENT USE (Check One or More as Appropriate)			
<input type="checkbox"/> Agricultural <input type="checkbox"/> Commercial <input type="checkbox"/> Educational <input type="checkbox"/> Entertainment	<input checked="" type="checkbox"/> Government <input type="checkbox"/> Industrial <input type="checkbox"/> Military <input type="checkbox"/> Museum	<input type="checkbox"/> Park <input type="checkbox"/> Private Residence <input type="checkbox"/> Religious <input type="checkbox"/> Scientific	<input type="checkbox"/> Transportation <input type="checkbox"/> Other (Specify)

**4. OWNER OF PROPERTY**

OWNER'S NAME:  
**State of Missouri, Board of Public Buildings**

STREET AND NUMBER:  
**State Capitol Building**

CITY OR TOWN:  
**Jefferson City**

STATE:  
**Missouri**

CODE:  
**65101 29**

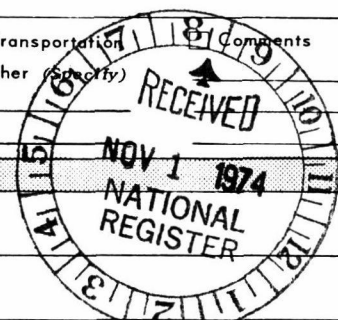

**5. LOCATION OF LEGAL DESCRIPTION**

COURTHOUSE, REGISTRY OF DEEDS, ETC.:  
**Office of Recorder of Deeds, Cole County Courthouse**

STREET AND NUMBER:  
**Monroe and East High streets**

CITY OR TOWN:  
**Jefferson City**

STATE:  
**Missouri**

CODE:  
**65101 29**

**6. REPRESENTATION IN EXISTING SURVEYS**

TITLE OF SURVEY:  
**Missouri Historic Sites Catalogue**

DATE OF SURVEY: **1963**  Federal  State  County  Local

DEPOSITORY FOR SURVEY RECORDS:  
**State Historical Society of Missouri**

STREET AND NUMBER:  
**Corner, Hitt and Lowry streets**

CITY OR TOWN:  
**Columbia,**

STATE:  
**Missouri**

CODE:  
**65201 29**

SEE INSTRUCTIONS

STATE	Missouri
COUNTY	Cole
ENTRY NUMBER	
FOR NPS USE ONLY	
DATE	

7. DESCRIPTION

CONDITION	(Check One)					
	<input checked="" type="checkbox"/> Excellent	<input type="checkbox"/> Good	<input type="checkbox"/> Fair	<input type="checkbox"/> Deteriorated	<input type="checkbox"/> Ruins	<input type="checkbox"/> Unexposed
	(Check One)			(Check One)		
	<input checked="" type="checkbox"/> Altered	<input type="checkbox"/> Unaltered	<input type="checkbox"/> Moved	<input checked="" type="checkbox"/> Original Site		

DESCRIBE THE PRESENT AND ORIGINAL (if known) PHYSICAL APPEARANCE

The Missouri Governor's Mansion is a three-story, red brick, mansard-roofed residence in the Second Empire style. It was designed by St. Louis architect George Ingham Barnett and was completed in December, 1871, by Jefferson City builder Gottlieb Martin.

The house, facing southeast, is situated on a bluff overlooking the Missouri River to the northeast and east.

The exterior brick walls have white stone quoins and foundations below the water table. An ornamental iron cresting trims the roof.

The red granite columns featured on the front porch were donated by Governor B. Gratz Brown (1871-1873), first governor to occupy the Mansion. The columns were quarried from his property in Iron County, Missouri. An ornamental iron fence surrounds the yard.

The first floor has a large entrance hall, double reception parlors, library, dining room, sun porch, butler's pantry, and kitchen. The first-story ceilings are 19 feet high. The second floor is traditionally the private living quarters of the Governor and his family. It includes seven rooms and three bathrooms. The third floor, also used by first families, consists of a ballroom running the width of the house and four bedrooms.

The grand, "U"-plan stairway is free flowing. It has a hand-carved, walnut bannister and deep, rich moldings.

Furnishings include a series of oil portraits of 19 First Ladies, and antiques of the Empire and Victorian periods. Eight of the nine fireplaces in the Mansion are the original pale grey marble. The fireplace in the entrance hall was replaced after a fire during the administration of Governor Joseph A. Folk (1905-1909) with dark verde marble and a hand-carved, walnut mantelpiece featuring an adaptation of the Missouri State Crest in the center.

The hand-carved, walnut entrance doors, each weighing approximately 2000 pounds, are original and hang on hinges dated 1869.

The building is little altered from its original design. Portions of the interior have been remodeled and modernized in 1938, 1956, 1960s, and 1970s. A kitchen wing was added during the administration of Governor Lloyd C. Stark (1937-1941). A carriage porch and south entrance were added 1900-1904. The building is presently in excellent condition. The brick exterior walls have recently been restored to their original red color after having been painted white for many years. Interior window shutters which had been folded and nailed on to the recesses have been restored to their original function.

Since the spring of 1973, Missouri's Executive Mansion has been open for public tours for the first time in its history. Volunteers guide visitors through the first floor rooms each Tuesday and Thursday at 10 and 11 a.m. and 1 p.m.

SEE INSTRUCTIONS

**NATIONAL REGISTER OF HISTORIC PLACES  
INVENTORY - NOMINATION FORM**

(Continuation Sheet)

STATE Missouri	
COUNTY Cole	
FOR NPS USE ONLY	
ENTRY NUMBER	DATE

(Number all entries)

6. #1 GOVERNOR'S MANSION
2. Missouri's Contribution to American Architecture  
1928 (state)  
John Albury Bryan  
St. Louis Architectural Club, Publisher  
St. Louis, Missouri Code: 29
3. Missouri State Historical Survey  
1968 & 1974 (state)  
Department of Natural Resources  
P.O. Box 176  
Jefferson City, Missouri 65101 Code: 29



**6. SIGNIFICANCE**

PERIOD (Check One or More as Appropriate)

- |  |                                       |  |  |
|--|---------------------------------------|--|--|
| <input type="checkbox"/> Pre-Columbian | <input type="checkbox"/> 16th Century | <input type="checkbox"/> 18th Century            | <input checked="" type="checkbox"/> 20th Century |
| <input type="checkbox"/> 15th Century  | <input type="checkbox"/> 17th Century | <input checked="" type="checkbox"/> 19th Century |  |

SPECIFIC DATE(S) (If Applicable and Known) **1871- present**

AREAS OF SIGNIFICANCE (Check One or More as Appropriate)

- |  |   |   |  |
|--|---|---|--|
| <input type="checkbox"/> Aboriginal              | <input type="checkbox"/> Education              | <input checked="" type="checkbox"/> Political | <input type="checkbox"/> Urban Planning  |
| <input type="checkbox"/> Prehistoric             | <input type="checkbox"/> Engineering            | <input type="checkbox"/> Religion/Philosophy  | <input type="checkbox"/> Other (Specify) |
| <input type="checkbox"/> Historic                | <input type="checkbox"/> Industry               | <input type="checkbox"/> Science              | _____                                    |
| <input type="checkbox"/> Agriculture             | <input type="checkbox"/> Invention              | <input type="checkbox"/> Sculpture            | _____                                    |
| <input checked="" type="checkbox"/> Architecture | <input type="checkbox"/> Landscape Architecture | <input type="checkbox"/> Social/Humanitarian  | _____                                    |
| <input type="checkbox"/> Art                     | <input type="checkbox"/> Literature             | <input type="checkbox"/> Theater              | _____                                    |
| <input type="checkbox"/> Commerce                | <input type="checkbox"/> Military               | <input type="checkbox"/> Transportation       | _____                                    |
| <input type="checkbox"/> Communications          | <input type="checkbox"/> Music                  |   | _____                                    |
| <input type="checkbox"/> Conservation            |   |   | _____                                    |

STATEMENT OF SIGNIFICANCE

The primary significance of the Governor's Mansion derives from the building's use as the official residence of Missouri's governors, 1871 to present. Secondary significance rests in the fact that it is an outstanding example of a Second Empire-style Missouri residence designed by the notable St. Louis architect, George I. Barnett.

The Mansion faces the Cole County Historical Society Building, located at 109 Madison Street, to the southeast. The latter building is included in a row of 1870s urban houses which enhances the setting of the Mansion by sustaining the period homogeneity of the neighborhood.

In April, 1871,<sup>1</sup> Governor B. Gratz Brown obtained a state appropriation of \$50,000 for the construction of a new executive mansion. The Mansion replaced an earlier executive residence located slightly to the south of it. The old mansion was razed soon after completion of the present structure. The final cost of the present building, including some of the furnishings, was \$74,960.<sup>2</sup>

ARCHITECT: George Ingham Barnett was born in Nottingham, England, in 1815. His education and formal architectural training, under Sir Thomas Hine, were completed in London. He came to America in 1839 and settled in St. Louis where he pursued an architectural practice for fifty years. St. Louis was at one time replete with examples of his work. However, numerous examples have been destroyed. Barnett died at St. Louis in 1898. He was one of the first professionally trained architects to have an extensive practice in the State of Missouri, and he is generally considered to be one of Missouri's finest nineteenth-century architects.<sup>3</sup>

FOOTNOTES

1. Cole County Historic Site file, State Historical Society of Missouri, Columbia, Missouri.
2. Linda L. Brown, data compiled on the history of the Executive Mansion preparatory to updating the National Register Inventory Nomination Form, October, 1973.
3. John Albury Bryan, Missouri's Contribution to American Architecture (St. Louis, Missouri: St. Louis Architectural Club, 1928), pp. 11-12.

SEE INSTRUCTIONS

9. MAJOR BIBLIOGRAPHICAL REFERENCES

1. Bryan, John Albury. Missouri's Contribution to American Architecture. St. Louis, Missouri: St. Louis Architectural Club, 1928.
2. Brown, Linda L. Data compiled on the history of the Executive Mansion preparatory to updating the National Register Inventory Nomination Form. Miss Brown is News Assistant, Executive Office, State Capitol Building, October, 1973.

10. GEOGRAPHICAL DATA

LATITUDE AND LONGITUDE COORDINATES DEFINING A RECTANGLE LOCATING THE PROPERTY				O R	LATITUDE AND LONGITUDE COORDINATES DEFINING THE CENTER POINT OF A PROPERTY OF LESS THAN TEN ACRES							
CORNER	LATITUDE				LONGITUDE			LATITUDE	LONGITUDE			
	Degrees	Minutes	Seconds	Degrees	Minutes	Seconds	Degrees	Minutes	Seconds	Degrees	Minutes	Seconds
N-W	38°	34'	44"	92°	10'	12"						
E-NE	38°	34'	41"	92°	10'	07"						
S-SE	38°	34'	37"	92°	10'	11"						
W-SW	38°	34'	40"	92°	10'	16"						

NO UTM  
HL

APPROXIMATE ACREAGE OF NOMINATED PROPERTY: less than 10 acres

LIST ALL STATES AND COUNTIES FOR PROPERTIES OVERLAPPING STATE OR COUNTY BOUNDARIES

STATE:	CODE	COUNTY	CODE
STATE:	CODE	COUNTY:	CODE
STATE:	CODE	COUNTY:	CODE
STATE:	CODE	COUNTY:	CODE

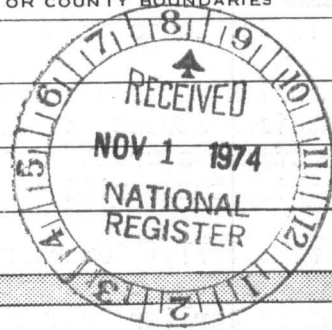

SEE INSTRUCTIONS

11. FORM PREPARED BY

NAME AND TITLE: M. Patricia Holmes, Research Associate

ORGANIZATION: Department of Natural Resources DATE: July 22, 1974  
State Historical Survey and Planning Office

STREET AND NUMBER: P. O. Box 176

CITY OR TOWN: Jefferson City STATE: Missouri 65101 CODE: 29

12. STATE LIAISON OFFICER CERTIFICATION

NATIONAL REGISTER VERIFICATION

As the designated State Liaison Officer for the National Historic Preservation Act of 1966 (Public Law 89-665), I hereby nominate this property for inclusion in the National Register and certify that it has been evaluated according to the criteria and procedures set forth by the National Park Service. The recommended level of significance of this nomination is:

National  State  Local

Name: James L. Wilson  
 Title: Director, Department of Natural Resources, and State Historic Preservation Officer  
 Date: \* 24 OCT 74

I hereby certify that this property is included in the National Register.

\_\_\_\_\_  
 Director, Office of Archeology and Historic Preservation

Date \_\_\_\_\_

ATTEST: \_\_\_\_\_

\_\_\_\_\_  
 Keeper of The National Register

Date \_\_\_\_\_

**NATIONAL REGISTER OF HISTORIC PLACES  
INVENTORY - NOMINATION FORM**

(Continuation Sheet)

STATE Missouri	
COUNTY Cole	
FOR NPS USE ONLY	
ENTRY NUMBER	DATE

(Number all entries)

9. #1 GOVERNOR'S MANSION
3. Caldwell, Dorothy J. (ed.). Missouri Historic Sites Catalogue. Columbia, Missouri: The State Historical Society of Missouri, 1963.
  4. Jefferson City [Missouri] Daily Tribune, April 12, 1871, p. 2, col. 4. Plans for new mansion submitted.
  5. \_\_\_\_\_, October 24, 1895, p. 4, col. 3. History of mansion, including reference to former Governor's Mansion on same site.
  6. Jefferson City [Missouri] News and Tribune, November 17, 1957, p. 8. History of State Governor's Mansions.
  7. Official Manual, State of Missouri, 1967-1968, James C. Kirkpatrick, Secretary of State, State Capitol, Jefferson City, Missouri.
  8. State Historical Society of Missouri, Corner, Hitt and Lowry streets, Columbia, Missouri, Historic Sites Files, ref. Cole County.



PROPERTY	<i>Governor's Mansion</i>	STATE	<i>Mo.</i>	<i>Already on 69000095 Register</i>
WORKING NUMBER	<i>5. 6. 69. 9.</i>			
TECH REVIEW	PHOTOS	<u><i>3</i></u>		
	MAPS	<u><i>3</i></u>		

CONTROL REVIEW		<i>OK</i>	<i>on 11.11. 74</i>
----------------	--	-----------	-----------------------------

HISTORIAN			
-----------	--	--	--

ARCHITECTURAL HISTORIAN	<i>changes should be noted in Publications. Nomination is an improvement. Hyland J. Thorman 12/6/74 12/3/74</i>		
-------------------------	---	--	--

ARCHEOLOGIST			
--------------	--	--	--

REVIEW UNIT CHIEF			
-------------------	--	--	--

BRANCH CHIEF			
--------------	--	--	--

KEEPER			
--------	--	--	--

National Register Write-up	_____	Send-back	_____
Federal Register entry	_____	Re-submit	_____
		Entered	_____



UNITED STATES DEPARTMENT OF THE INTERIOR  
NATIONAL PARK SERVICE

**NATIONAL REGISTER OF HISTORIC PLACES  
PROPERTY PHOTOGRAPH FORM**

*(Type all entries - attach to or enclose with photograph)*

1. NAME

COMMON

Governor's Mansion

AND/OR HISTORIC

NUMERIC CODE *(Assigned by NPS)*

2. LOCATION

STATE

Missouri 65101

COUNTY

Cole

TOWN

Jefferson City

STREET AND NUMBER

100 Madison Street

3. PHOTO REFERENCE

PHOTO CREDIT

Office of the Governor

DATE

October, 1974

NEGATIVE FILED AT Copy Negative,  
October 1974, Department of  
Natural Resources, P. O. Box 176,  
Jefferson City, Mo. 65101

4. IDENTIFICATION

DESCRIBE VIEW, DIRECTION, ETC.

Interior view of the mansion showing grand stairway.

**PROPERTY OF THE NATIONAL REGISTER**





UNITED STATES DEPARTMENT OF THE INTERIOR  
NATIONAL PARK SERVICE

**NATIONAL REGISTER OF HISTORIC PLACES  
PROPERTY PHOTOGRAPH FORM**

*(Type all entries - attach to or enclose with photograph)*

**1. NAME**

COMMON Governor's Mansion	AND/OR HISTORIC	NUMERIC CODE <i>(Assigned by NPS)</i>
------------------------------	-----------------	---------------------------------------

**2. LOCATION**

STATE Missouri 65201	COUNTY Cole	TOWN Jefferson City
STREET AND NUMBER 100 Madison Street		

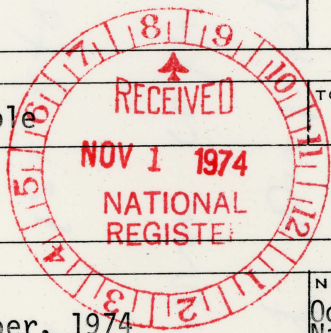

**3. PHOTO REFERENCE**

PHOTO CREDIT Office of the Governor	DATE October, 1974	NEGATIVE FILED AT Copy Negative, October 1974, Department of Natural Resources, P. O. Box 176, Jefferson City, Mo. 65101
--	-----------------------	--

**4. IDENTIFICATION**

DESCRIBE VIEW, DIRECTION, ETC.

Interior view of the mansion showing carved marble fireplace in first floor parlor.

**PROPERTY OF THE NATIONAL REGISTER**



FORM 10-301 A  
(6/72)

UNITED STATES DEPARTMENT OF THE INTERIOR  
NATIONAL PARK SERVICE

**NATIONAL REGISTER OF HISTORIC PLACES  
PROPERTY PHOTOGRAPH FORM**

*(Type all entries - attach to or enclose with photograph)*

<b>1. NAME</b>		
COMMON	AND/OR HISTORIC	NUMERIC CODE <i>(Assigned by NPS)</i>
Governor's Mansion		
<b>2. LOCATION</b>		
STATE	COUNTY	TOWN
Missouri 65101	Cole	Jefferson City
STREET AND NUMBER		
100 Madison Street		
<b>3. PHOTO REFERENCE</b>		
PHOTO CREDIT	DATE	NEGATIVE FILED AT
M. Patricia Holmes	April 21, 1970	Dept. of Natural Resources P. O. Box 176 Jefferson City, Mo. 65101
<b>4. IDENTIFICATION</b>		
DESCRIBE VIEW, DIRECTION, ETC.		



View from the south-southeast, looking north-northwest, showing the primary south-east facade. The architectural design features a mansard roof, ornamental cresting, neo-classic dormers and window treatment, and polished granite portico columns matching the red brick in color--an effect which was lost while the house was painted white.

GPO 932-009

**NATIONAL REGISTER OF HISTORIC PLACES  
PROPERTY MAP FORM**

*(Type all entries - attach to or enclose with map)*

**1. NAME**

COMMON

Governor's Mansion

AND/OR HISTORIC

NUMERIC CODE *(Assigned by NPS)*

**2. LOCATION**

STATE

Missouri 65101

COUNTY

Cole

TOWN

Jefferson City

STREET AND NUMBER

100 Madison Street

**3. MAP REFERENCE**

SOURCE

U.S.G.S. 7.5 quadrangle  
"Jefferson City, Missouri"

DATE

1967

SCALE

1:24,000

REQUIREMENTS: PROPERTY BOUNDARIES, WHERE REQUIRED, AND NORTH ARROW.



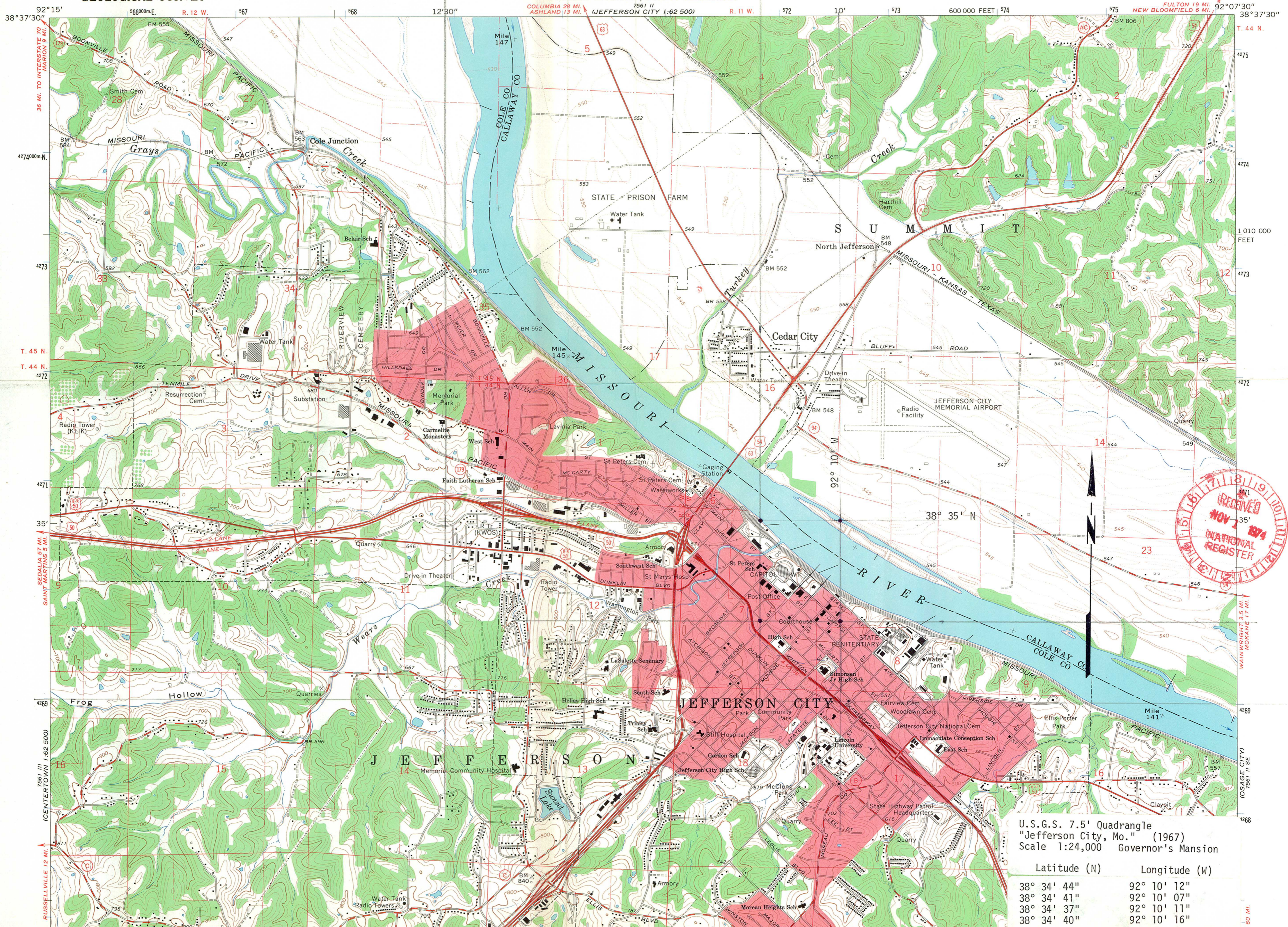

RECEIVED  
NOV 2 1974  
NATIONAL REGISTER

U.S.G.S. 7.5' Quadrangle  
"Jefferson City, Mo." (1967)  
Scale 1:24,000 Governor's Mansion

Latitude (N)	Longitude (W)
38° 34' 44"	92° 10' 12"
38° 34' 41"	92° 10' 07"
38° 34' 37"	92° 10' 11"
38° 34' 40"	92° 10' 16"

63.60 MI.

NATIONAL REGISTER OF HISTORIC PLACES  
INVENTORY - NOMINATION FORM

(Continuation Sheet)

STATE	
Missouri	
COUNTY	
Cole	
FOR NPS USE ONLY	
ENTRY NUMBER	DATE

(Number all entries)

# STATE CAPITOL GROUP JEFFERSON CITY, MO.

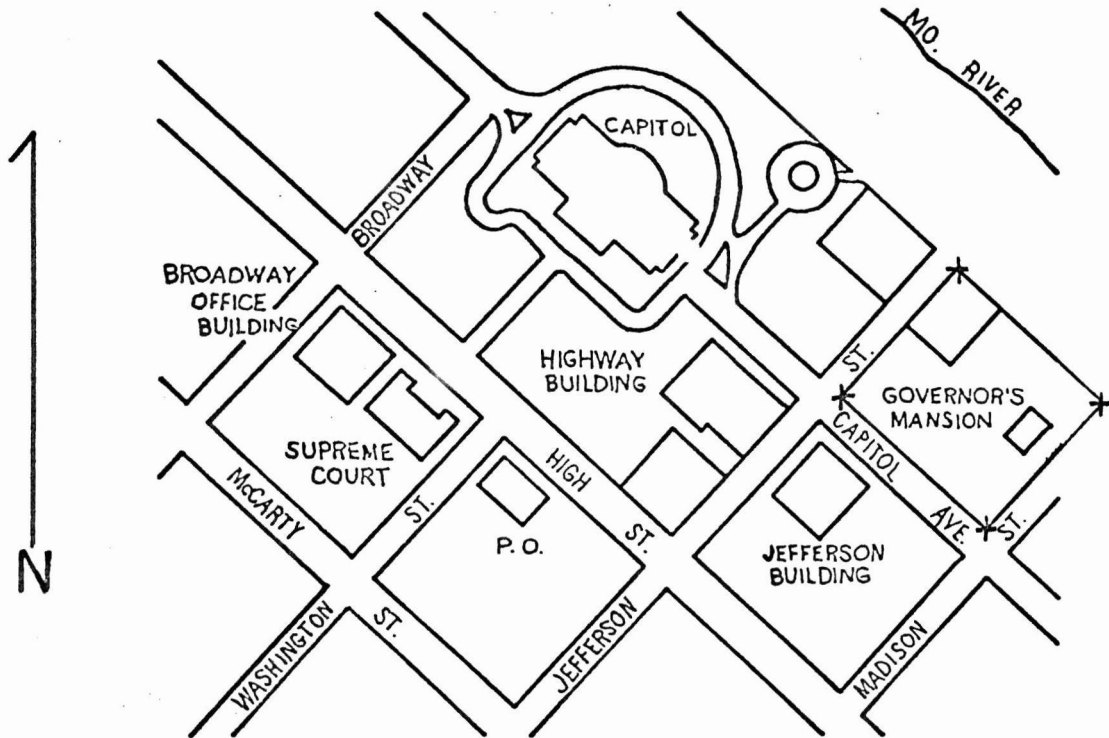

Map excerpted from  
STATE HIGHWAY DEPT. MAP  
JEFFERSON CITY, MO., n.d.

SCALE NOT KNOWN

MSHS, 4-24-69  
Martha Godfrey

Form 10-301  
(July 1968)

UNITED STATES DEPARTMENT OF THE INTERIOR  
NATIONAL PARK SERVICE  
**NATIONAL REGISTER OF HISTORIC PLACES**  
**PROPERTY MAP FORM**  
(Type all entries - attach to or enclose with map)

1. NAME		
COMMON	AND/OR HISTORIC	NUMERIC CODE (Assigned by NPS)
Governor's Mansion		
2. LOCATION		
STATE	COUNTY	TOWN
Missouri 65101	Cole	Jefferson City
STREET AND NUMBER		
100 Madison Street		
3. MAP REFERENCE		
SOURCE	DATE	SCALE
State Highway Dept. Map Jefferson City, MO 65101	n.d.	not to scale

REQUIREMENTS: PROPERTY BOUNDARIES, WHERE REQUIRED, AND NORTH ARROW.



GOVERNOR'S MANSION  
JEFFERSON CITY, MO.

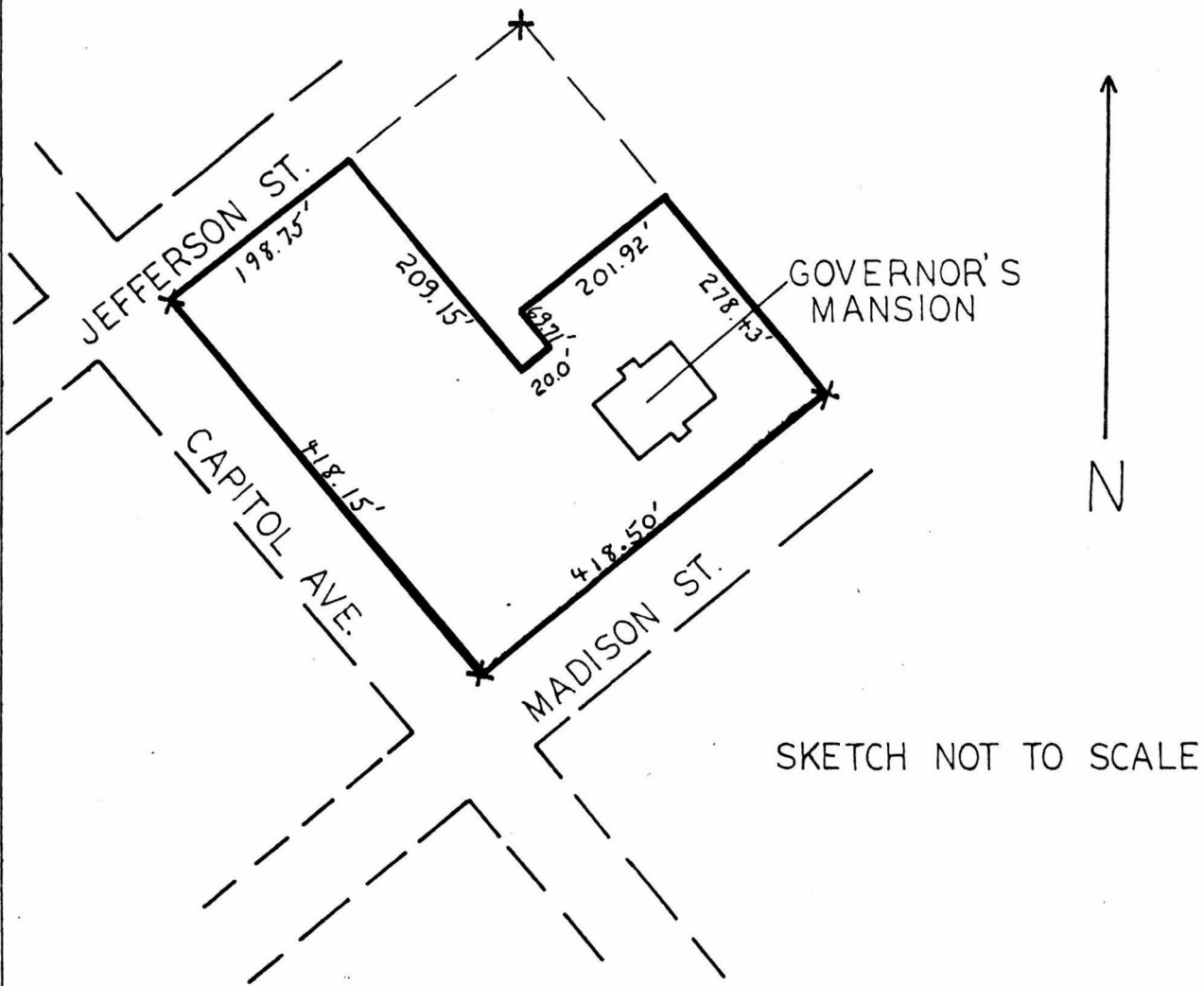

SKETCH NOT TO SCALE

————— Denotes area nominated to the National Register or Historic Places

DRAWING FROM A SKETCH  
MADE BY DIVISION OF PUBLIC  
BUILDINGS, JEFFERSON CITY, MO.  
1965.

MSHS, 4-23-69  
Steven Teczar

Form 10-301  
(July 1968)

UNITED STATES DEPARTMENT OF THE INTERIOR  
NATIONAL PARK SERVICE  
**NATIONAL REGISTER OF HISTORIC PLACES**  
**PROPERTY MAP FORM**  
(Type all entries - attach to or enclose with map)

<b>1. NAME</b>		
COMMON	AND/OR HISTORIC	NUMERIC CODE (Assigned by NPS)
Governor's Mansion		
<b>2. LOCATION</b>		
STATE	COUNTY	TOWN
Missouri 65101	Cole	Jefferson City
STREET AND NUMBER		
100 Madison Street		
<b>3. MAP REFERENCE</b>		
SOURCE	DATE	SCALE
Sketch made by Division of Public Buildings Jefferson City, MO 65101	1965	not to scale

REQUIREMENTS: PROPERTY BOUNDARIES, WHERE REQUIRED, AND NORTH ARROW.



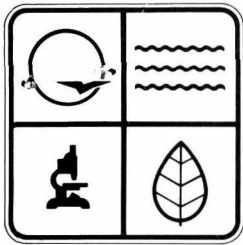

M I S S O U R I  
DEPARTMENT OF  
**Natural Resources**

CHRISTOPHER S. BOND  
GOVERNOR

JAMES L. WILSON  
DIRECTOR

P.O. Box 176

Jefferson City, Missouri 65101

314-751-3332

October 23, 1974

Dr. William J. Murtagh  
Keeper, National Register of Historic Places  
Department of the Interior  
National Park Service  
18th and C Streets, N. W.  
Washington, D. C. 20240



Dear Dr. Murtagh:

Re: Enclosed revised National Register Inventory-Nomination form,  
Governor's Mansion, Jefferson City, Cole County, Missouri.

I am submitting herewith a revised National Register form for the Governor's Mansion in Jefferson City, Missouri, pursuant to upgrading the previously submitted report on this site which was entered on the National Register on May 21, 1969. The changes incorporated into the enclosed report reflect both new research and actual modifications in the interior usage of the building.

As you have requested corrections in the published National Register write-ups on entries, I am also enclosing an edited copy of P. 254 taken from the National Register, 1973 edition. The Governor's office has expressed concern that these changes appear in the 1976 edition of the National Register.

Sincerely,

DEPARTMENT OF NATURAL RESOURCES

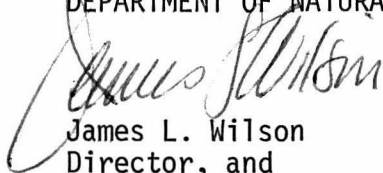
  
James L. Wilson  
Director, and  
Missouri State Historic  
Preservation Officer

JLW:MPH:ahb

Encl: As stated

cc: Office of Governor Christopher S. Bond