

DATA SHEET

Form 10-300
(Rev. 6-72)

UNITED STATES DEPARTMENT OF THE INTERIOR
NATIONAL PARK SERVICE

NATIONAL REGISTER OF HISTORIC PLACES INVENTORY - NOMINATION FORM

(Type all entries - complete applicable sections)

STATE:	Michigan
COUNTY:	Wayne
FOR NPS USE ONLY	
ENTRY DATE	MAR 27 1975

1. NAME

COMMON:	Hurlbut Memorial Gate
AND/OR HISTORIC:	Hurlbut Memorial Gate

2. LOCATION

STREET AND NUMBER:				CONGRESSIONAL DISTRICT:			
E. Jefferson at Cadillac Blvd.				11th			
CITY OR TOWN:		STATE		COUNTY:		CODE	
Detroit		Michigan		Wayne		163	
		CODE				CODE	
		026				163	

3. CLASSIFICATION

CATEGORY (Check One)	OWNERSHIP	STATUS	ACCESSIBLE TO THE PUBLIC
<input type="checkbox"/> District <input type="checkbox"/> Site <input type="checkbox"/> Building <input checked="" type="checkbox"/> Structure <input type="checkbox"/> Object	<input checked="" type="checkbox"/> Public <input type="checkbox"/> Private <input type="checkbox"/> Both	<input type="checkbox"/> Occupied <input checked="" type="checkbox"/> Unoccupied <input type="checkbox"/> Preservation work in progress	Yes: <input type="checkbox"/> Restricted <input checked="" type="checkbox"/> Unrestricted <input type="checkbox"/> No
PUBLIC ACQUISITION: <input type="checkbox"/> In Process <input type="checkbox"/> Being Considered			
PRESENT USE (Check One or More as Appropriate)			
<input type="checkbox"/> Agricultural <input type="checkbox"/> Commercial <input type="checkbox"/> Educational <input type="checkbox"/> Entertainment	<input type="checkbox"/> Government <input type="checkbox"/> Industrial <input type="checkbox"/> Military <input type="checkbox"/> Museum	<input checked="" type="checkbox"/> Park Gate <input type="checkbox"/> Private Residence <input type="checkbox"/> Religious <input type="checkbox"/> Scientific	<input type="checkbox"/> Transportation <input type="checkbox"/> Other (Specify)

4. OWNER OF PROPERTY

OWNER'S NAME:	City of Detroit		
STREET AND NUMBER:	2 Woodward Avenue		
CITY OR TOWN:	STATE:	CODE	
Detroit	Michigan	026	

5. LOCATION OF LEGAL DESCRIPTION

COURTHOUSE, REGISTRY OF DEEDS, ETC.:	Wayne County Register of Deeds		
STREET AND NUMBER:	City-County Building, 2 Woodward Avenue		
CITY OR TOWN:	STATE	CODE	
Detroit	Michigan	026	

6. REPRESENTATION IN EXISTING SURVEYS

TITLE OF SURVEY:	Michigan History Division, Local Site No. 330		
DATE OF SURVEY:	ongoing	<input type="checkbox"/> Federal <input checked="" type="checkbox"/> State <input type="checkbox"/> County <input type="checkbox"/> Local	
DEPOSITORY FOR SURVEY RECORDS:	Michigan History Division, Department of State		
STREET AND NUMBER:	208 North Capitol Avenue		
CITY OR TOWN:	STATE:	CODE	
Lansing	Michigan	026	

SEE INSTRUCTIONS

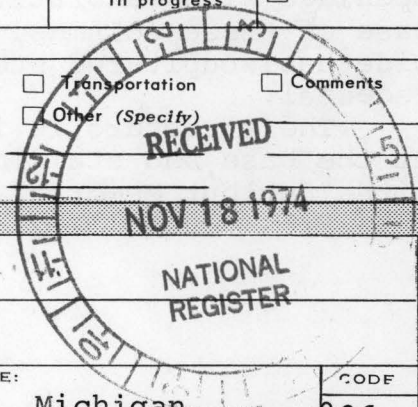

STATE: Michigan
 COUNTY: Wayne
 ENTRY NUMBER: MAR 27 1975
 DATE: MAR 27 1975
 FOR NPS USE ONLY

7. DESCRIPTION

CONDITION	(Check One)					
	<input type="checkbox"/> Excellent	<input type="checkbox"/> Good	<input checked="" type="checkbox"/> Fair	<input type="checkbox"/> Deteriorated	<input type="checkbox"/> Ruins	<input type="checkbox"/> Unexposed
	(Check One)			(Check One)		
	<input type="checkbox"/> Altered	<input checked="" type="checkbox"/> Unaltered	<input type="checkbox"/> Moved	<input checked="" type="checkbox"/> Original Site		

DESCRIBE THE PRESENT AND ORIGINAL (if known) PHYSICAL APPEARANCE

Erected in 1894, this Beaux Arts/Baroque style entrance gate followed the prevailing taste of the day.

Hurlbut Memorial Gate is cut Bedford limestone with a rusticated terrace twelve feet above grade. At grade level, in the center of the structure is a massive iron gate for pedestrians. At each side is a double iron gate for vehicles. The two driveways originally converged into a single roadway. (The roadway now runs to the right of the monument.)

The grade level of the gate is rusticated stone in a renaissance style. Enclosed, single flight stairs terminate on either side of the entrance, that opens to the terrace. At the base of each stairway and on each side are grotto-like shells with stone benches in front of them. Two large metal lamps on the side pillars and small metal ones attached to the monument are also in the renaissance style.

The terrace or loggia level, however, has strong Baroque characteristics. The facade has two bays with a pair of Ionic columns separating the rounded central arch and the lower, rectangular, openings. Above these side openings are round openings with decorative cut stone surrounding them. The base of these columns, as well as the single columns on either side have sculptured stone decoration and rests on a classical pedestal.

The structure is in fair condition with some chipping at the base, and staining. Marble panels on the main facade, with "Hurlbut Memorial Gate" engraved in them, are deteriorating.

SEE INSTRUCTIONS



**NATIONAL REGISTER OF HISTORIC PLACES
INVENTORY - NOMINATION FORM**

(Continuation Sheet)

STATE Michigan	
COUNTY Wayne	
FOR NPS USE ONLY	
ENTRY NUMBER	DATE
	MAR 27 1975

(Number all entries) Hurlbut Memorial Gate, Detroit

7. Description

The Hurlbut Memorial Gate has been nominated apart from Water Works Park because the Park has been significantly altered from its original layout.

All but a small section of the Park was closed to the public about the time of World War II. The Water Works has been expanding within the park since that time, cutting down trees, removing roads, and undermining the land with manholes; markers identifying the valves. (The size of the park has been diminished from its original size of 56 acres to approximately 3 acres.)

8. Significance

The well-proportioned Hurlbut Memorial Gate is architecturally significant because it is an unusual example of unaltered Beaux-Arts Classicism in Michigan.



8. SIGNIFICANCE

PERIOD (Check One or More as Appropriate)

<input type="checkbox"/> Pre-Columbian	<input type="checkbox"/> 16th Century	<input type="checkbox"/> 18th Century	<input type="checkbox"/> 20th Century
<input type="checkbox"/> 15th Century	<input type="checkbox"/> 17th Century	<input checked="" type="checkbox"/> 19th Century	

SPECIFIC DATE(S) (If Applicable and Known) **1894 (construction)**

AREAS OF SIGNIFICANCE (Check One or More as Appropriate)

<input type="checkbox"/> Aboriginal	<input type="checkbox"/> Education	<input type="checkbox"/> Political	<input type="checkbox"/> Urban Planning
<input type="checkbox"/> Prehistoric	<input type="checkbox"/> Engineering	<input type="checkbox"/> Religion/Philosophy	<input type="checkbox"/> Other (Specify) _____
<input type="checkbox"/> Historic	<input type="checkbox"/> Industry	<input type="checkbox"/> Science	_____
<input type="checkbox"/> Agriculture	<input type="checkbox"/> Invention	<input type="checkbox"/> Sculpture	_____
<input checked="" type="checkbox"/> Architecture	<input type="checkbox"/> Landscape Architecture	<input type="checkbox"/> Social/Humanitarian	_____
<input type="checkbox"/> Art	<input type="checkbox"/> Literature	<input type="checkbox"/> Theater	_____
<input type="checkbox"/> Commerce	<input type="checkbox"/> Military	<input type="checkbox"/> Transportation	_____
<input type="checkbox"/> Communications	<input type="checkbox"/> Music		
<input type="checkbox"/> Conservation			

STATEMENT OF SIGNIFICANCE

The Hurlbut Memorial Gate, at the main entrance of Water Works Park, was commissioned by the Water Board to be built in 1894. It was designed by Brede and Mueller, architects. (Gustav Mueller (1864-1937), born in Dresden, Germany, was a student of Stanford White.) The contract submitted by Herman A. Brede and Gustav A. Mueller, architects, also included successful bidders for cut stone work, carpentry, masonry, iron work, sheet metal work, carving, sculpture, and painting and glazing. Chauncy Hurlbut (1803-1885) was a dedicated member of the Board of Water Commissioners and was a moving force in having the pumping station located on Jefferson Avenue (then the Grosse Pointe Road). He was elected by the Common Council in 1861 and served until his death in 1885; he was president from 1868-85. There was public opposition to moving the station so far out from the center of Detroit. But the pumping station was servicing the city in 1877, despite the opposition.

Prior to moving to Detroit at age 15 he lived in New York. In Detroit he entered a partnership of Dean and Hurlbut, saddle and harness makers. Having prospered at this trade, he went into the grocery business at 50 Woodward Avenue.

He was a public spirited citizen including Volunteer Fire Department foreman engineer and president, organizer and director of the Detroit Board of Trade, establisher and director of the Second National Bank in 1863, and Sewer Commissioner.

At his death in 1885, Mr. Hurlbut left his estate in trust to his wife and his valuable library to the Board of Water Commissioners. In his will he bequeathed to the Board the income of \$200,000 to be devoted to "maintaining and improving the grounds around the works. . . a portion shall be used for the ordinary maintenance of the works, but shall only be used in fencing, fountains, keeping the library room in order. . . ."

Hurlbut Park, familiarly known as Water Works Park was second only to Belle Isle among the twenty-three parks in Detroit in the hearts of the city residents, according to the Detroit News-Tribune of July 16, 1905. The grounds were (continued)

SEE INSTRUCTIONS

9. MAJOR BIBLIOGRAPHICAL REFERENCES

The Detroit, June 15, 1925, Vol. 16, pt. 2
Detroit Free Press, May 1, 1945.
Detroit News, May 26, 1961, August 6, 1951, September 21, 1928.
Detroit News-Tribune, July 16, 1905.
Detroit Water Works, Act of Incorporation, Regulations, History,
 1890.
 Clippings from newspapers at Burton Historical Collections
 (papers undesignated)
 "Copy of Chauncy Hurlbut's Will and the Proceedings taken by
 (continued)"

10. GEOGRAPHICAL DATA

LATITUDE AND LONGITUDE COORDINATES DEFINING A RECTANGLE LOCATING THE PROPERTY			LATITUDE AND LONGITUDE COORDINATES DEFINING THE CENTER POINT OF A PROPERTY OF LESS THAN TEN ACRES			
CORNER	LATITUDE		LONGITUDE			
	Degrees	Minutes	Seconds	Degrees	Minutes	Seconds
NW	0	'	"	0	'	"
NE	0	'	"	0	'	"
SE	0	'	"	0	'	"
SW	0	'	"	0	'	"

O
R

17/336820
4691540
CD

APPROXIMATE ACREAGE OF NOMINATED PROPERTY: 1/4

LIST ALL STATES AND COUNTIES FOR PROPERTIES OVERLAPPING STATE OR COUNTY BOUNDARIES

STATE:	CODE	COUNTY:	CODE

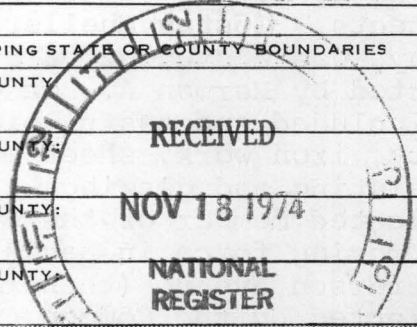

SEE INSTRUCTIONS

11. FORM PREPARED BY

NAME AND TITLE: Mrs. George Bushnell, and My Hecker

ORGANIZATION: National Society of Colonial Dames of American in Michigan DATE: _____

STREET AND NUMBER: 93 Cloverly Rd.

CITY OR TOWN: Grosse Pointe Farms STATE: Michigan CODE: 26

12. STATE LIAISON OFFICER CERTIFICATION

NATIONAL REGISTER VERIFICATION

As the designated State Liaison Officer for the National Historic Preservation Act of 1966 (Public Law 89-665), I hereby nominate this property for inclusion in the National Register and certify that it has been evaluated according to the criteria and procedures set forth by the National Park Service. The recommended level of significance of this nomination is:

National State Local

Name Samuel A. Milster

Title State Historic Preservation Officer

Date October 25, 1974

I hereby certify that this property is included in the National Register.

[Signature]
Director, Office of Archeology and Historic Preservation

Date 3/27/75

ATTEST:
[Signature]
Keeper of The National Register

Date 3.27.75

**NATIONAL REGISTER OF HISTORIC PLACES
INVENTORY - NOMINATION FORM**

(Continuation Sheet)

STATE Michigan	
COUNTY Wayne	
FOR NPS USE ONLY	
ENTRY NUMBER	DATE
	MAR 27 1975

(Number all entries)

8. Significance (continued)

seeded and ornamented with two small lakes. People arrived and departed by the trolley that passed the gate. The crowds enjoyed the park for strolling, bicycling, sailing small boats, buying fruit from a woman at the park entrance, and music.

9. Major Bibliographical References (continued)

the Board of Water Commissioners of Detroit in the naming of Gladwin Park."

Farmer, Silas. History of Detroit and Wayne County = New York: S. Larner and Co., 1890, p. 62-72.

Hurlbut, Henry H. "Hurlbut Geneology", 1888.

11. Form Prepared By (continued)

Amy Hecker
Michigan History Division
Department of State
208 North Capitol
Lansing, Michigan 48918



Property Hurlbut Memorial Gate

State Michigan

Working Number 11.18.74.2028

Wayne

TECHNICAL

Photos 2

Maps 1

long inclosure

CONTROL

OK cm
12.2.74

HISTORIAN

ARCHITECTURAL HISTORIAN

Need statement of arch. significance.
Why not nominate entire park?

see
cont.
sheet

~~Wayne~~
~~12/23/74~~

Called: Hayward
ACCEPT 12/23/74

rec'd 1/9/75

ARCHEOLOGIST

The reason given for nominating the Gate separate from
the Park is a sound one. The Gate is of obvious
historical significance to the community and as a
representative period in American history.

OTHER

Accept
E. Smith
1-13-75

HAER

Inventory _____

Review _____

REVIEW UNIT CHIEF

Accept
Cole
2/10/75

BRANCH CHIEF

KEEPER

Wm
3/27

National Register Write-up _____

Send-back _____

Entered MAR 27 1975

Federal Register Entry 5-6-75

Re-submit _____



Form No. 10-301a
(7/72)

UNITED STATES DEPARTMENT OF THE INTERIOR
NATIONAL PARK SERVICE

NATIONAL REGISTER OF HISTORIC PLACES
PROPERTY PHOTOGRAPH FORM

(Type all entries - attach to or enclose with photograph)

STATE Michigan	
COUNTY Wayne	
FOR NPS USE ONLY	
ENTRY NUMBER	DATE
	MAR 27 1975

SEE INSTRUCTIONS

1. NAME			
COMMON:	Hurlbut Memorial Gate		
AND/OR HISTORIC:	Hurlbut Memorial Gate		
2. LOCATION			
STREET AND NUMBER:			
East Jefferson at Cadillac Boulevard			
CITY OR TOWN:			
Detroit			
STATE:	CODE	COUNTY:	CODE
Michigan	26	Wayne	163
3. PHOTO REFERENCE			
PHOTO CREDIT:	Wm. Kevin Murphy		
DATE OF PHOTO:	July, 1974		
NEGATIVE FILED AT:	Wm. Kevin Murphy, 6559 St. Aubin, Detroit 48211		
4. IDENTIFICATION			
DESCRIBE VIEW, DIRECTION, ETC.			
West (main) and north facades.			
# 192			
Mg3			

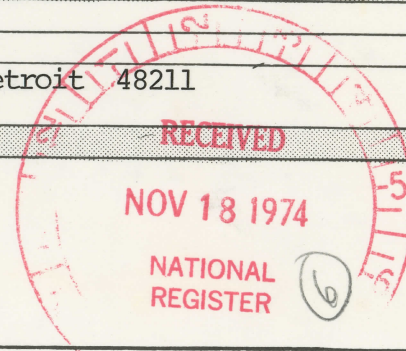

☆ U.S. GOVERNMENT PRINTING OFFICE: 1973-729-152/1446 III-1

PROPERTY OF THE NATIONAL REGISTER



**NATIONAL REGISTER OF HISTORIC PLACES
PROPERTY PHOTOGRAPH FORM**

(Type all entries - attach to or enclose with photograph)

STATE Michigan	
COUNTY Wayne	
FOR NPS USE ONLY	
ENTRY NUMBER	DATE
	MAR 27 1975

SEE INSTRUCTIONS

1. NAME			
COMMON:		Hurlbut Memorial Gate	
AND/OR HISTORIC:		Hurlbut Memorial Gate	
2. LOCATION			
STREET AND NUMBER:			
East Jefferson at Cadillac Boulevard			
CITY OR TOWN:			
Detroit			
STATE:	CODE	COUNTY:	CODE
Michigan	26	Wayne	163
3. PHOTO REFERENCE			
PHOTO CREDIT:		Wm. Kevin Murphy	
DATE OF PHOTO:		July, 1974	
NEGATIVE FILED AT:		Wm. Kevin Murphy, 6559 St. Aubin, Detroit 48211	
4. IDENTIFICATION			
DESCRIBE VIEW, DIRECTION, ETC.			
West (main) and south facades.			
#2082			

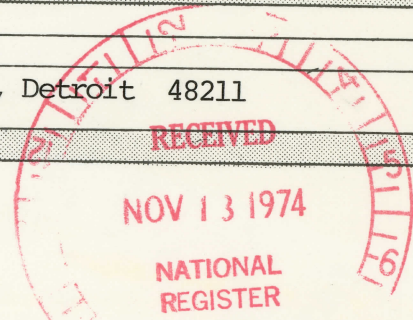

PROPERTY OF THE NATIONAL REGISTER

Form No. 10-301
Rev. 7-72

UNITED STATES DEPARTMENT OF THE INTERIOR
NATIONAL PARK SERVICE

NATIONAL REGISTER OF HISTORIC PLACES
PROPERTY MAP FORM

(Type all entries - attach to or enclose with map)

STATE Michigan	
COUNTY Wayne	
Wayne FOR NPS USE ONLY	
ENTRY NUMBER	DATE
	MAR 27 1975

SEE INSTRUCTIONS

1. NAME			
COMMON: Hurlbut Memorial Gate			
AND/OR HISTORIC: same			
2. LOCATION			
STREET AND NUMBER: E. Jefferson at Cadillac Blvd.			
CITY OR TOWN: Detroit			
STATE: Michigan	CODE 026	COUNTY: Wayne	CODE 163
3. MAP REFERENCE			
SOURCE: U.S. Department of the Interior Geological Survey Belle Isle Quadrangle - 7.5 Series			
SCALE: 1:24000			
DATE: 1968			
4. REQUIREMENTS			
TO BE INCLUDED ON ALL MAPS			
1. Property boundaries where required.			
2. North arrow.			
3. Latitude and longitude reference.			

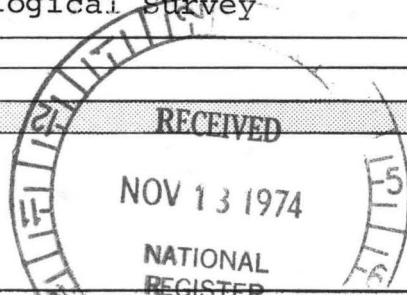

Hurlbut Memorial Gate
E. Jefferson (at Cadillac Blvd.)
Detroit, Michigan
Wayne County

82° 58' 54"

HURLBUT
MEMORIAL
GATE
42° 21' 41"

17/34 820
4691540
67

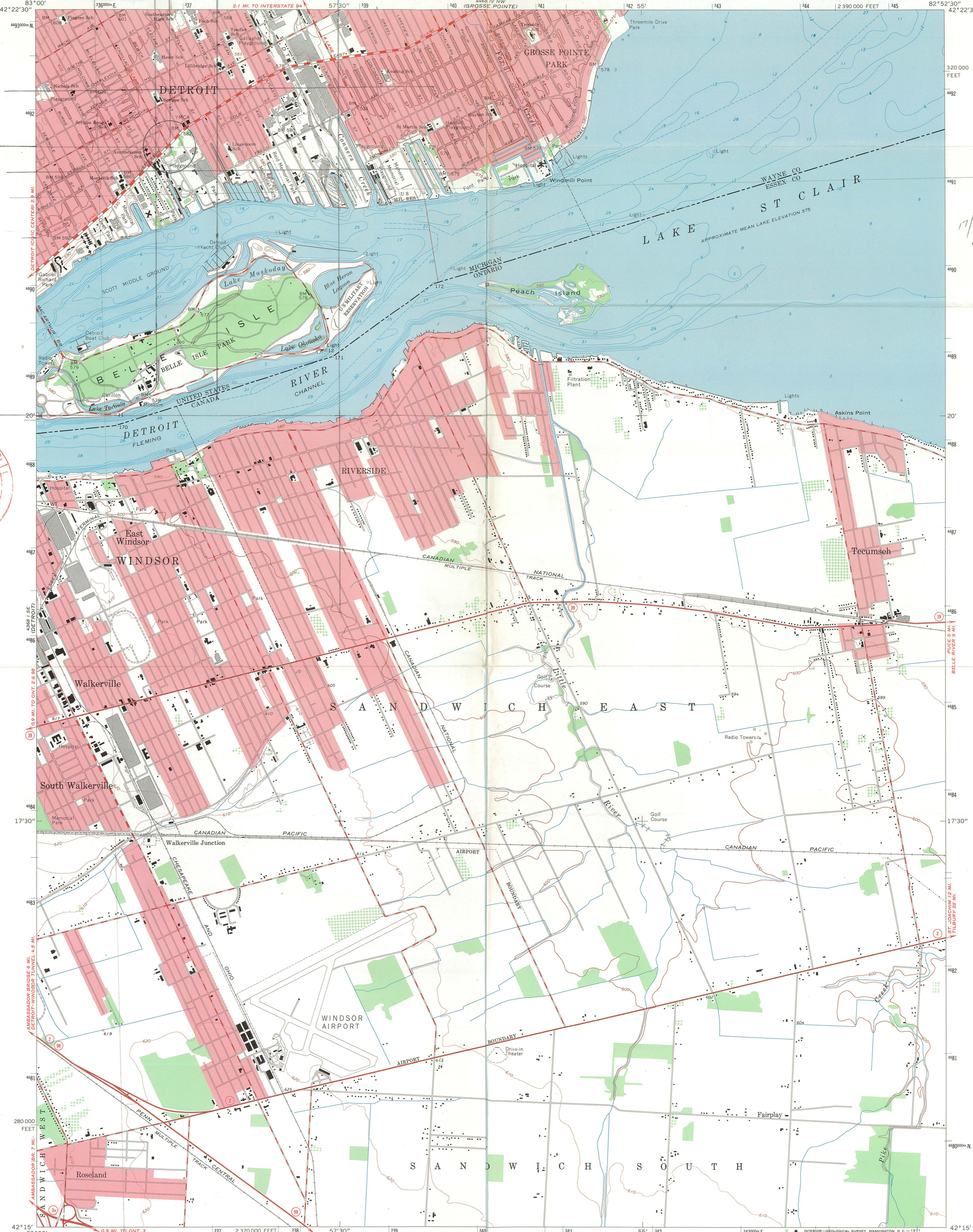

Mapped, edited, and published by the Geological Survey in cooperation with State of Michigan agencies
Control by USGS, USC&GS, U. S. Lake Survey, and City of Detroit
Planimetry by photogrammetric methods from aerial photographs
Topography by planetable surveys 1938. Revised from aerial photographs taken 1967. Field checked 1968
Canadian portion copied in part from Riverside quadrangle (1:25,000) 1960, Army Survey Establishment, R. C. E.
Selected hydrographic data compiled from U. S. Lake Survey Charts 41 and 42 (1966). This information is not intended for navigational purposes
Polyconic projection. 1927 North American datum
10,000-foot grid based on Michigan coordinate system, south zone
1000-meter Universal Transverse Mercator grid ticks, zone 17, shown in blue
Red tint indicates areas in which only landmark buildings are shown

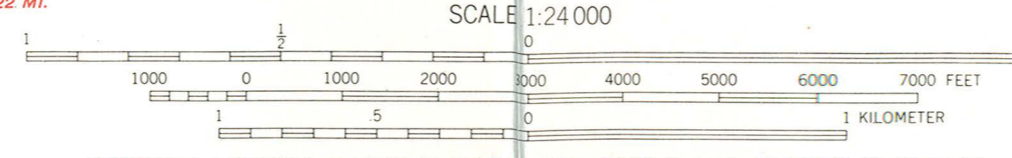

ROAD CLASSIFICATION

Primary highway, all weather, hard surface	Light-duty road, all weather, improved surface
Secondary highway, all weather, hard surface	Unimproved road, fair or dry weather

State Route

CONTOUR INTERVAL 5 FEET IN THE UNITED STATES AND 10 FEET IN CANADA
DATUM IS MEAN SEA LEVEL
DEPTH CURVES AND SOUNDINGS IN FEET—DATUM IS RIVER SURFACE AT FOLLOWING STAGES. LAKE ST. CLAIR—571.7 AND LAKE ERIE—568.6
THE U. S. PORTION OF THIS MAP COMPLIES WITH NATIONAL MAP ACCURACY STANDARDS FOR SALE BY U. S. GEOLOGICAL SURVEY, WASHINGTON, D. C. 20242
A FOLDER DESCRIBING TOPOGRAPHIC MAPS AND SYMBOLS IS AVAILABLE ON REQUEST

BELLE ISLE, MICH.-ONT.
N4215-W8252.5/7.5
1968
AMS 4468 IV SW—SERIES V862

38C

MICHIGAN DEPARTMENT OF STATE
RICHARD H. AUSTIN SECRETARY OF STATE



LANSING
MICHIGAN 48918

(517) 373-0510
MICHIGAN HISTORY DIVISION
ADMINISTRATION, PUBLICATIONS,
RESEARCH, AND HISTORIC SITES
208 N. Capitol Avenue
STATE ARCHIVES
3405 N. Logan Street
STATE MUSEUM
505 N. Washington Avenue

January 8, 1975

Mr. Ward Jandl
National Register, National Park Service
1100 L Street, N.W.
Department of the Interior
Washington, D. C. 20240

RE: Hurlbut Memorial Gate;
Detroit, Michigan; Wayne County

Dear Ward:

Attached is additional information on the architectural significance of the Gate, and why the Gate is nominated apart from the entire park.

The longitude should read 82° 58' 54".

Sincerely yours,

Amy Hecker
Historic Preservation Coordinator
Michigan History Division

AH/cw



ENTRIES IN THE NATIONAL REGISTER

STATE MICHIGAN

Date Entered MAR 27 1975

Name

Location

Hurlbut Memorial Gate

Detroit
Wayne County

Also Notified

Hon. Philip A. Hart
Hon. Robert F. Griffin
Hon. Philip E. Ruppe

Regional Director, Midwest Region

State Historic Preservation Officer
Dr. Martha Bigelow
Director
Michigan History Division
Department of State
Lansing, Michigan 48918

PR MMott/bsh 3/31/75

NATIONAL REGISTER DATA SHEET

1 NAME as it appears on federal register: **Hurlbut Memorial Gate** 2 OTHER NAMES: _____ 3 date of entry: **3/27/75** 4 county code: **163**

5 LOCATION street & number **E. Jefferson at Cadillac Blvd.** city / town **Detroit** vicinity of _____ state **MI** county **Wayne** 6 NPS REGION: **Midwest**

7 OWNER PRIVATE STATE MUNICIPAL COUNTY MULTIPLE FEDERAL (agency name) 8 ADMINISTRATOR: _____

9 EXISTING SURVEYS HABS HAER NHL 10 FUNDED? YES NO 11 CONGRESS. DISTRICT _____ 12 SOURCE of NOMINATION STATE FEDERAL if state who prepared form? _____

13 WITHIN NATIONAL REGISTER HISTORIC DISTRICT? YES, NAME _____ NO 14 WITHIN NATIONAL HISTORIC LANDMARK? YES, NAME _____ NO 15 ACREAGE **1/2** acre LOCAL PRIVATE ORGANIZATION

16 CONDITION deteriorated altered original site excellent ruins unaltered moved good unexposed reconstructed unknown fair unexcavated excavated 17 features: INTERIOR SUBSTANTIALLY INTACT-1 NOT INTACT-0 UNKNOWN-4 NOT APPLICABLE-7 EXTERIOR SUBSTANTIALLY INTACT-2 NOT INTACT-0 UNKNOWN-5 NOT APPLICABLE-8 ENVIRONS SUBSTANTIALLY INTACT-3 NOT INTACT-0 UNKNOWN-6 NOT APPLICABLE-9

18 ACCESS YES-Restricted YES-Unrestricted No Access Unknown 19 ADAPTIVE USE YES NO 20 SAVED? YES NO IS PROPERTY A HISTORIC DISTRICT? yes no

21 AREAS OF SIGNIFICANCE: ARCHEOLOGY-prehistoric-2 ARCHEOLOGY-historic-1 AGRICULTURE-3 ARCHITECTURE-4 ART-5 COMMERCE-6 COMMUNICATIONS-7 CONSERVATION-8 ECONOMICS-9 EDUCATION-10 ENGINEERING-11 ENTERTAINMENT-26 EXPLORATION-12 HEALTH-27 INDUSTRY-13 INVENTION-14 LANDSCAPE ARCH.-15 LAW-16 LITERATURE-17 MILITARY-18 MUSIC-19 PHILOSOPHY-20 POLITICS/GOVT.-21 RELIGION-22 SCIENCE-23 SOCIAL/HUMANITARIAN-24 SOCIAL/CULTURAL-30 TRANSPORTATION-25 RECREATION-28 SETTLEMENT-29 URBAN PLANNING-31 OTHER (SPECIFY) _____ 22 CLAIMS: explain 'first' 'oldest' 'only'

23 functions WHEN HISTORICALLY SIGNIFICANT: **entrance gate** CURRENTLY: **entrance gate** 24 dates of initial construction: **1894** major alterations: _____ historic events: _____ 25 ETHNIC GROUP ASSOCIATION _____

26 architectural style(s): **Beaux Arts** 27 architect: **Brede & Mueller** 28 master builder: _____ 29 engineer: _____

30 landscape architect / garden designer: _____ 31 interior decorator: _____ 32 artist: _____ 33 artisan: _____ 34 builder/contractor: _____

35 NAMES give role & date PERSONAL: **(1) CHAUNCY HURLBUT - A MEMBER OF BOARD OF WARR. COMMISSIONERS - DONATED MONEY TO MAINTAIN PARK.**

EVENTS: _____ INSTITUTIONAL: _____

36 NATIONAL REGISTER WRITE-UP **Triumphal arch Memorial Gate** with rusticated limestone ground story, center round-arched pedestrian pass ^{age way} through with flanking stairs to balustraded terrace level, coupled columns, ^{sculptured} festooned roundels, roof statuary, polygonal domed roof with ^{winged} eagle finial. Rare example of unaltered Beaux-Arts ^{style} in MI; designed by the noted firm of Brede and Mueller as **entrance** gate to city's water works park.