

**NATIONAL REGISTER OF HISTORIC PLACES
INVENTORY - NOMINATION FORM**

(Type all entries - complete applicable sections)

STATE: Michigan	
COUNTY: Washtenaw	
FOR NPS USE ONLY	
ENTRY NUMBER MAR 16 1972	DATE

1. NAME

COMMON:
Judge Wilson House

AND/OR HISTORIC:
Judge Wilson House

2. LOCATION

STREET AND NUMBER:
126 North Division

CITY OR TOWN:
Ann Arbor

STATE: Michigan CODE: 26 COUNTY: Washtenaw CODE: 161

3. CLASSIFICATION

CATEGORY (Check One)	OWNERSHIP	STATUS	ACCESSIBLE TO THE PUBLIC
<input type="checkbox"/> District <input checked="" type="checkbox"/> Building <input type="checkbox"/> Site <input type="checkbox"/> Structure <input type="checkbox"/> Object	<input type="checkbox"/> Public <input checked="" type="checkbox"/> Private <input type="checkbox"/> Both	Public Acquisition: <input type="checkbox"/> In Process <input type="checkbox"/> Being Considered	<input checked="" type="checkbox"/> Occupied <input type="checkbox"/> Unoccupied <input type="checkbox"/> Preservation work in progress
PRESENT USE (Check One or More as Appropriate)			
<input type="checkbox"/> Agricultural <input type="checkbox"/> Commercial <input type="checkbox"/> Educational <input type="checkbox"/> Entertainment	<input type="checkbox"/> Government <input type="checkbox"/> Industrial <input type="checkbox"/> Military <input type="checkbox"/> Museum	<input type="checkbox"/> Park <input checked="" type="checkbox"/> Private Residence <input type="checkbox"/> Religious <input type="checkbox"/> Scientific	<input type="checkbox"/> Transportation <input type="checkbox"/> Other (Specify) _____ _____ _____

4. OWNER OF PROPERTY

OWNER'S NAME:
George Wahr Sallade

STREET AND NUMBER:
304 1/2 South State Street

CITY OR TOWN: Ann Arbor STATE: Michigan CODE: 26

5. LOCATION OF LEGAL DESCRIPTION

COURTHOUSE, REGISTRY OF DEEDS, ETC.:
Washtenaw County Register of Deeds

STREET AND NUMBER:
Washtenaw County Building

CITY OR TOWN: Ann Arbor STATE: Michigan CODE: 26

6. REPRESENTATION IN EXISTING SURVEYS

TITLE OF SURVEY:
Michigan Registered Historic Building 14

DATE OF SURVEY: 2-19-58 Federal State County Local

DEPOSITORY FOR SURVEY RECORDS:
Michigan Historical Commission

STREET AND NUMBER:
3405 N. Logan

CITY OR TOWN: Lansing STATE: Michigan CODE: 26



SEE INSTRUCTIONS

STATE: Michigan
COUNTY: Washtenaw
ENTRY NUMBER: MAR 16 1972
DATE: _____
FOR NPS USE ONLY

7. DESCRIPTION

CONDITION	(Check One)					
	<input type="checkbox"/> Excellent	<input checked="" type="checkbox"/> Good	<input type="checkbox"/> Fair	<input type="checkbox"/> Deteriorated	<input type="checkbox"/> Ruins	<input type="checkbox"/> Unexposed
	(Check One)			(Check One)		
	<input type="checkbox"/> Altered	<input checked="" type="checkbox"/> Unaltered	<input type="checkbox"/> Moved	<input checked="" type="checkbox"/> Original Site		

DESCRIBE THE PRESENT AND ORIGINAL (if known) PHYSICAL APPEARANCE

The Wilson House is a two-story Greek Revival building of monumental proportions. The front facade of the house has a tetrastyle Ionic portico, columns with fluted shafts, Attic base, denticular cornices, and a distinguished entrance framed between pilasters. The medium gable roof carries four chimneys, two on each slope. Windows in the entire house have outside blinds. The house is stucco on brick, with a stone foundation, and with wood cornices and columns painted gray. A two-story wing on the rear is evidently of more recent date than the main portion of the house. The rear wing has a side-entrance stair hall, bay windows, and the upper floor is at a slightly lower level than the upper floor of the main section.

The main unit is two parlors deep with a side stair hall. Parlor windows rise from floor level and are framed in slender panelled pilasters. All the major rooms of the house have fireplaces. Mantles in the parlors are of white marble with round-headed openings and iron frames.

SEE INSTRUCTIONS



**NATIONAL REGISTER OF HISTORIC PLACES
INVENTORY - NOMINATION FORM**

(Continuation Sheet)

STATE Michigan	
COUNTY Washtenaw	
FOR NPS USE ONLY	
ENTRY NUMBER	DATE
	MAR 16 1972

(Number all entries)

6. Representation in Existing Surveys

Title of Survey:

Historic American Buildings Survey, MICH-27-2

Date of Survey:

1934 Federal

Depository for Survey Records:

Library of Congress

Street and Number:

City or Town:

Washington

State:

District of Columbia

Code 11



SIGNIFICANCE

PERIOD (Check One or More as Appropriate)

- Pre-Columbian | 16th Century | 18th Century | 20th Century
 15th Century | 17th Century | 19th Century

SPECIFIC DATE(S) (If Applicable and Known) c. 1839-Present

AREAS OF SIGNIFICANCE (Check One or More as Appropriate)

- | | | | |
|--|--------------------------------------|---|--|
| <input type="checkbox"/> Aboriginal | <input type="checkbox"/> Education | <input type="checkbox"/> Political | <input type="checkbox"/> Urban Planning |
| <input type="checkbox"/> Prehistoric | <input type="checkbox"/> Engineering | <input type="checkbox"/> Religion/Phi- | <input type="checkbox"/> Other (Specify) |
| <input type="checkbox"/> Historic | <input type="checkbox"/> Industry | osophy | _____ |
| <input type="checkbox"/> Agriculture | <input type="checkbox"/> Invention | <input type="checkbox"/> Science | _____ |
| <input checked="" type="checkbox"/> Architecture | <input type="checkbox"/> Landscape | <input type="checkbox"/> Sculpture | _____ |
| <input type="checkbox"/> Art | Architecture | <input type="checkbox"/> Social/Human- | _____ |
| <input type="checkbox"/> Commerce | <input type="checkbox"/> Literature | itarian | _____ |
| <input type="checkbox"/> Communications | <input type="checkbox"/> Military | <input type="checkbox"/> Theater | _____ |
| <input type="checkbox"/> Conservation | <input type="checkbox"/> Music | <input type="checkbox"/> Transportation | _____ |

STATEMENT OF SIGNIFICANCE

Robert S. Wilson came to Ann Arbor from Allegheny County, New York, in 1835. In Michigan he gained a wide reputation as an able attorney who "knew how to influence a jury." He served as Judge of Probate in Washtenaw County for a year and was elected to the Michigan House of Representatives. In 1855, Wilson moved to Chicago where he served for many years as a Police Justice.

While in Ann Arbor, Wilson commissioned a still unknown builder to erect for him a dignified residence of the temple style. There was a dwelling on the lot now occupied by the Wilson house as early as 1835. Kimball dates the existing house "after 1836," while Newcomb says 1843. The present owners say verbal tradition dates the house at 1840. Tax records show there was a brick house on the lot owned by Wilson in 1839: circa 1839 is probably the most accurate date of construction discoverable at this point.

Almost no alteration of the house or its interior furnishings has been made since 1893 when the present owners, the Wahr-Sallade family, acquired the house. Original fireplaces in all the main rooms, gas lighting fixtures, and a hearth and Dutch oven in the basement are still intact.

Almost every architectural survey ever made which has dealt with Michigan architecture with any seriousness has taken special note of the Wilson house as an outstanding specimen of classical design.

Rexford Newcomb wrote: "The Wilson House, a staunch stuccoed brick temple with a tetrastyle Ionic portico, is one of the finest Greek Revival houses in America. Of perfect proportions, it possesses the chastity and austerity of a Greek original."

Emil Lorch, writing for the Historic American Buildings Survey, called the house, "one of the

SEE INSTRUCTIONS

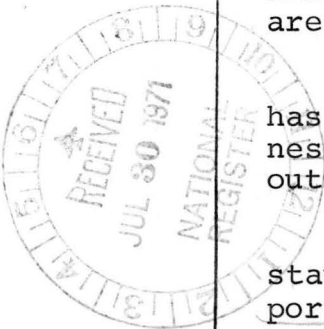

9. MAJOR BIBLIOGRAPHICAL REFERENCES

Washtenaw County Assessment Roles, Vol. II. M.S. in State Archives, Michigan Historical Commission, Lansing.
 "Judge Wilson House." Historic American Buildings Survey. District #27-2. April 28, 1934. Typescript in Library of Congress, Washington, D. C.
 Detroit News. February 29, 1932. Clipping in Historic Sites File, Michigan Historical Commission, Lansing.
 Andrews, Wayne. Architecture in Michigan. Detroit: Wayne State University Press, 1967.

10. GEOGRAPHICAL DATA

LATITUDE AND LONGITUDE COORDINATES DEFINING A RECTANGLE LOCATING THE PROPERTY			O R	LATITUDE AND LONGITUDE COORDINATES DEFINING THE CENTER POINT OF A PROPERTY OF LESS THAN TEN ACRES		
CORNER	LATITUDE	LONGITUDE		LATITUDE	LONGITUDE	
	Degrees Minutes Seconds	Degrees Minutes Seconds		Degrees Minutes Seconds	Degrees Minutes Seconds	
NW	0 ' "	0 ' "		42 16 55	83 44 36	
NE	0 ' "	0 ' "				
SE	0 ' "	0 ' "				
SW	0 ' "	0 ' "				

APPROXIMATE ACREAGE OF NOMINATED PROPERTY: less than one

LIST ALL STATES AND COUNTIES FOR PROPERTIES OVERLAPPING STATE OR COUNTY BOUNDARIES

STATE:	CODE	COUNTY	CODE

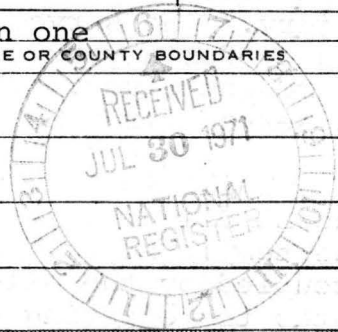

SEE INSTRUCTIONS

11. FORM PREPARED BY

NAME AND TITLE: Jim Schutze, Assistant Historian

ORGANIZATION: Michigan Historical Commission DATE: 6-29-71

STREET AND NUMBER: 3405 N. Logan

CITY OR TOWN: Lansing STATE: Michigan CODE: 26

12. STATE LIAISON OFFICER CERTIFICATION

NATIONAL REGISTER VERIFICATION

As the designated State Liaison Officer for the National Historic Preservation Act of 1966 (Public Law 89-665), I hereby nominate this property for inclusion in the National Register and certify that it has been evaluated according to the criteria and procedures set forth by the National Park Service. The recommended level of significance of this nomination is:

National State Local

Name Samuel A. Melstein
 Deputy Director and SLO
 Title Dept. of Natural Resources
 Date 7/26/71
by Norman F. Smith Acting

I hereby certify that this property is included in the National Register.

Ernest A. Connolly
 Chief, Office of Archeology and Historic Preservation
 MAR 16 1972

Date _____
 ATTEST: William M. [Signature]
 Keeper of The National Register
 Date JAN 27 1972

17/0973790/4684520
4-13-77
0177 P.F. am

**NATIONAL REGISTER OF HISTORIC PLACES
INVENTORY - NOMINATION FORM**

(Continuation Sheet)

STATE Michigan	
COUNTY Washtenaw	
FOR NPS USE ONLY	
ENTRY NUMBER	DATE
	MAR 16 1972

(Number all entries)

8. Statement of Significance

most perfect houses of its type."

Herbert Wenzell, also writing for HABS, said:
"This house is the best preserved of this period, in the vicinity."

Wayne Andrews said the Wilson House, "may be the most splendid Greek Revival house in Ann Arbor."

Newcomb and the present owner of the house both point to the Temple of Nike Apteros at Athens as a possible inspiration for the Wilson house. The present owner, like all the former owners, is disinclined to make any alteration in the house, however slight, which might mar or compromise its historic and architectural significance.



**NATIONAL REGISTER OF HISTORIC PLACES
INVENTORY - NOMINATION FORM**

(Continuation Sheet)

STATE Michigan	
COUNTY Washtenaw	
FOR NPS USE ONLY	
ENTRY NUMBER	DATE
	MAR 16 1972

(Number all entries)

9. Major Bibliographical References

- Gillespie, G. D. "History of St. Andrews Church at Ann Arbor." Michigan Pioneer Collections, IX (1886).
- Kimball, Sidney Fisk. Domestic Architecture of the American Colonies and of the Early Republic. New York: C. Scribner's Sons, 1922.
- Newcomb, Rexford. Architecture of the Old Northwest Territory. Chicago: University of Chicago Press, 1950.



72000663

RECEIPT PROPERTY Judge Wilson House STATE Mich.

REGISTER NUMBER

DATE OF RECEIPT 7/30/71 YES NO NUMBER MAR 16 1972

2-5-73

DATA PAGE
 PHOTO (S)
 PHOTO DESCRIP (S)
 MAP (S)
 MAP DESCRIPTION (S)
 LOGGED
 ACKNOWLEDGE 7/30/71

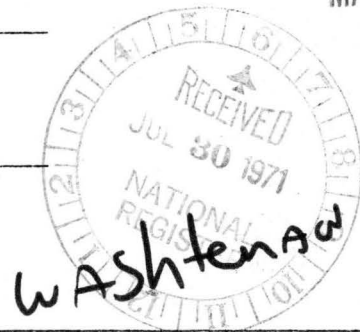

RESUBMIT _____

REVIEW OK Means 9/9/71

HISTORIAN OK VanZee Nov 23-71

ARCHEOLOGIST OK 5 Maxusim 10/6/71

ARCHITECT OK Chamber 12-9-71

ASST. KEEPER

KEEPER OK 1/27

ENTRY

CHIEF, OAHP OK 3-16

EDITORIAL PROCESSING, EDITOR

HABS, 1934

Date

Federal Register Entry 5-2-72

Annual Edition Entry _____

Logged MAR 16 1972

Card MAR 16 1972

WORKING NUMBER 7.30.71.9

COMMENTS:

CONGRESSIONAL DISTRICT: _____



UNITED STATES DEPARTMENT OF THE INTERIOR
NATIONAL PARK SERVICE

NATIONAL REGISTER OF HISTORIC PLACES

PROPERTY PHOTOGRAPH FORM

(Type all entries - attach to or enclose with photograph)

STATE	
Michigan	
COUNTY	
Washtenaw	
FOR NPS USE ONLY	
ENTRY NUMBER	DATE
NOV 21 1972	

SEE INSTRUCTIONS

1. NAME			
COMMON: Benajah Ticknor House			
AND/OR HISTORIC: Campbell House			
2. LOCATION			
STREET AND NUMBER:			
2781 Packard Road			
CITY OR TOWN:			
Ann Arbor			
STATE:	CODE	COUNTY:	CODE
Michigan	26	Washtenaw	161
3. PHOTO REFERENCE			
PHOTO CREDIT: Division of Michigan History			
DATE OF PHOTO: 1972			
NEGATIVE FILED AT: Division of Michigan History			
4. IDENTIFICATION			
DESCRIBE VIEW, DIRECTION, ETC.			
Front view			

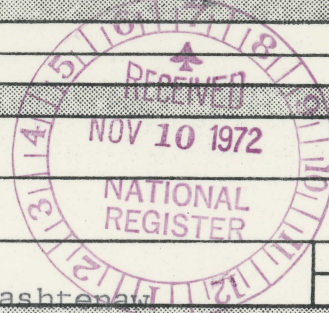

Ticknor House, Washtenaw Co

PROPERTY OF THE NATIONAL REGISTER

UNITED STATES
DEPARTMENT OF THE INTERIOR
GEOLOGICAL SURVEY

Judge Wilson House
PH001753
ANN ARBOR EAST QUADRANGLE
MICHIGAN—WASHTENAW CO.
7.5 MINUTE SERIES (TOPOGRAPHIC)

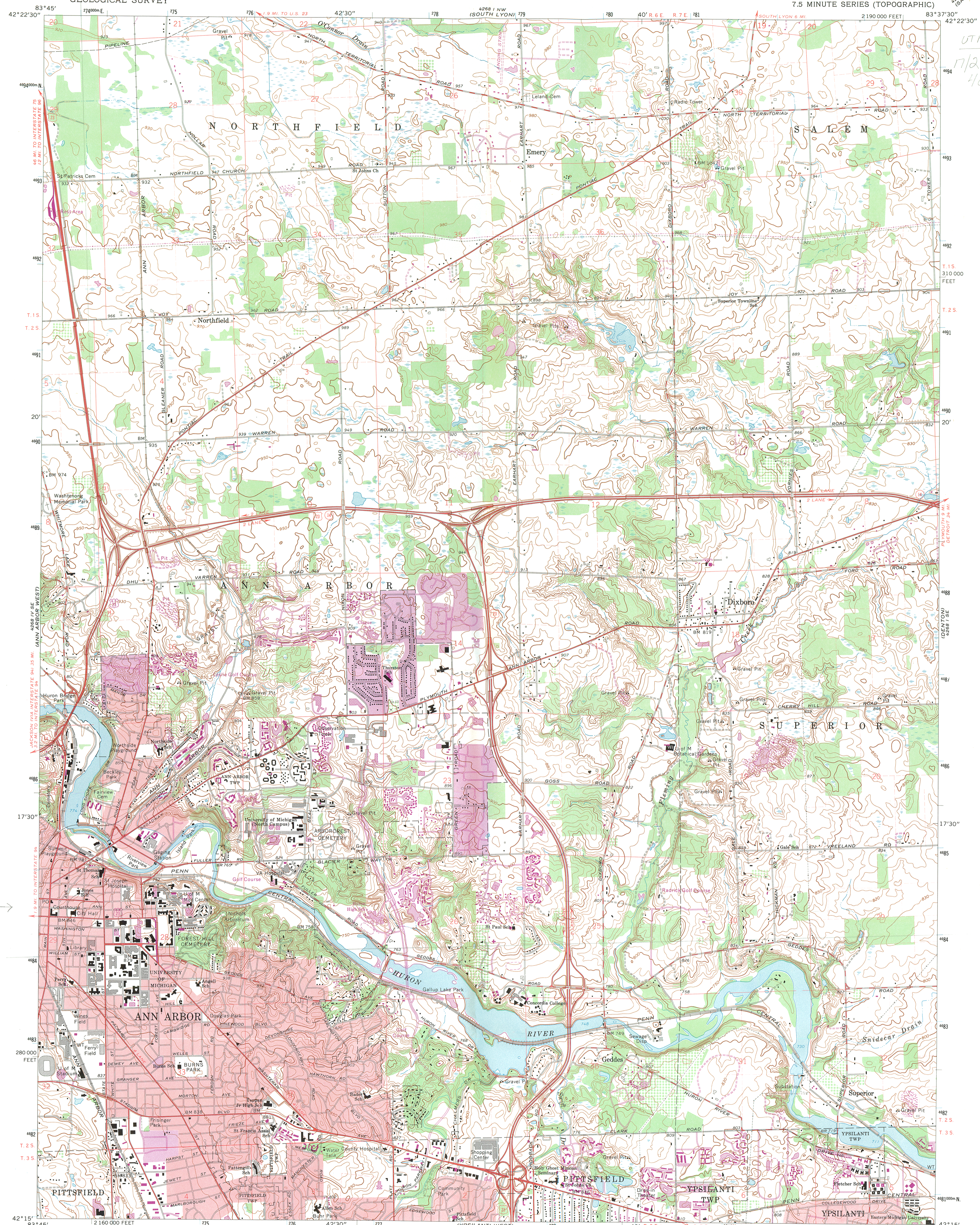

UTM Ref. un
17293970
4684520

Mapped, edited, and published by the Geological Survey

Control by USGS and USC&GS

Topography by photogrammetric methods from aerial photographs taken 1963-64. Field checked 1965

Polyconic projection. 1927 North American datum
10,000-foot grid based on Michigan coordinate system, south zone
1000-meter Universal Transverse Mercator grid ticks,
zone 17, shown in blue

Red tint indicates areas in which only landmark buildings are shown
Fine red dashed lines indicate selected fence and field lines where
generally visible on aerial photographs. This information is unchecked

Revisions shown in purple compiled from aerial photographs
taken 1973. This information not field checked

Purple tint indicates extension of urban areas

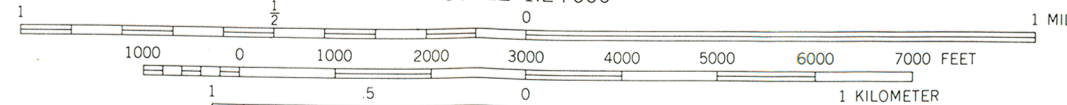

CONTOUR INTERVAL 10 FEET
DATUM IS MEAN SEA LEVEL



THIS MAP COMPLIES WITH NATIONAL MAP ACCURACY STANDARDS
FOR SALE BY U.S. GEOLOGICAL SURVEY RESTON, VIRGINIA 22092
A FOLDER DESCRIBING TOPOGRAPHIC MAPS AND SYMBOLS IS AVAILABLE ON REQUEST

ANN ARBOR EAST, MICH.
N4215-W8337.5/7.5

1965
PHOTOREVISED 1973
AMS 4268 I SW—SERIES V862

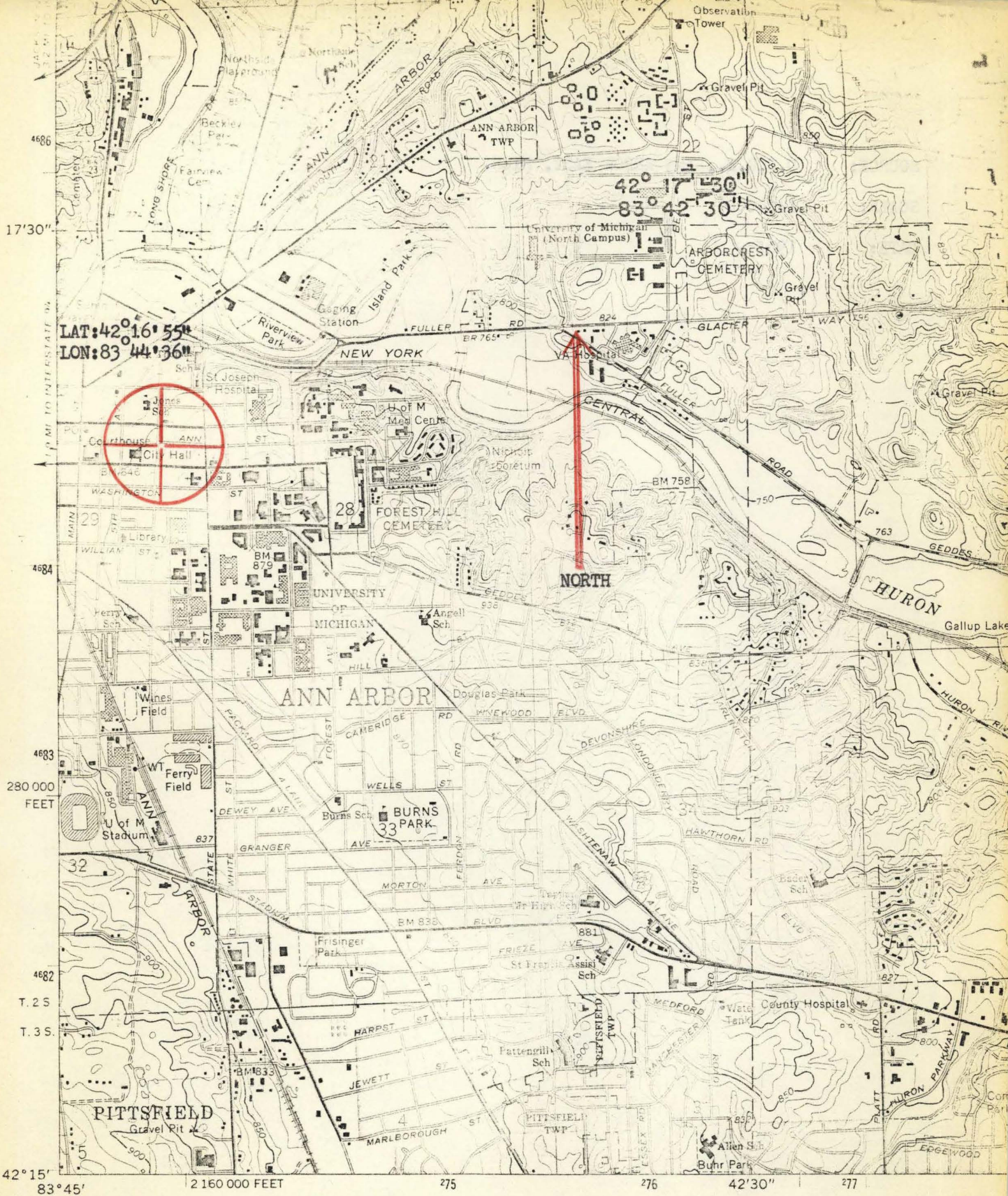

Mapped, edited, and published by the Geological Survey

Control by USGS and USC&GS

Topography by photogrammetric methods from aerial photographs taken 1963-64. Field checked 1965

Polyconic projection. 1927 North American datum
 10,000-foot grid based on Michigan coordinate system, south zone
 1000-meter Universal Transverse Mercator grid ticks,

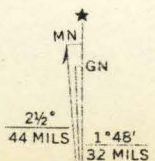
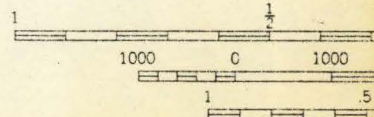

1:62 5001
 42 66 III

CC

Judge Wilson House
Washtenaw Co., Mich.

7170017221

SOURCE: U.S.G.S., ANN ARBOR EAST, MICH.

SCALE: 1:24000

DATE: 1965

1965 JAN 10 10:34:21 AM
FBI - ANN ARBOR

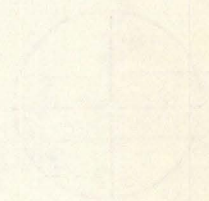

Washtenaw, MI

ENTRIES IN THE NATIONAL REGISTER

STATE MICHIGAN

Date Entered MAR 16 1972

<u>Name</u>	<u>Location</u>
Kalamazoo State Hospital Water Tower	Kalamazoo Kalamazoo County
Brooks Farm	Troy Oakland County
Davis (William M.) House	Ypsilanti Washtenaw County
Fallashurg Covered Bridge	Vergennes Township Kent County
Stuart (Charles E.) House	Kalamazoo Kalamazoo County
Barry (Governor John S.) House	Constantine St. Joseph County
Greensky Hill Mission	Charlevoix Charlevoix County
Wilson (Judge) House	Ann Arbor Washtenaw County
Bay View	Bay View Emmet County

Also Notified

Hon. Philip A. Hart	State Liaison Officer
Hon. Robert P. Griffin	Mr. Samuel Milstein
Hon. Garry Brown	Deputy Director-Recreation
Hon. William S. Broomfield	Department of Natural Resources
Hon. Marvin L. Esch	Mason Building
Hon. Edward Hutchinson	Lansing, Michigan 48926
Hon. Philip H. Happe	
<i>Hon. Gerald R. Ford</i>	
Director, Northeast Region	

3/2/72

HR
NRowland:nm