

United States Department of the Interior  
National Park Service

175

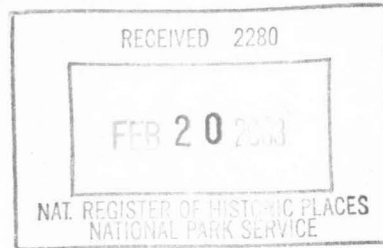

National Register of Historic Places  
Registration Form

This form is for use in nominating or requesting determinations for individual properties and districts. See instructions in How to Complete the National Register of Historic Places Registration Form (National Register Bulletin 16A). Complete each item by marking "x" in the appropriate box or by entering the information requested. If any item does not apply to the property being documented, enter "N/A" for "not applicable." For functions, architectural classification, materials, and areas of significance, enter only categories and subcategories from the instructions. Place additional entries and narrative items on continuation sheets (NPS Form 10-900a). Use a typewriter, word processor, or computer, to complete all items.

1. Name of Property

historic name Clyde, Thomas and Isabella Moore, House  
other names/site number \_\_\_\_\_

2. Location

street & number 50325 Cherry Hill Road not for publication N/A  
Township city or town Canton Township vicinity N/A  
state Michigan code MI county Wayne code 163 zip code 48187

3. State/Federal Agency Certification

As the designated authority under the National Historic Preservation Act of 1986, as amended, I hereby certify that this X nomination \_\_\_ request for determination of eligibility meets the documentation standards for registering properties in the National Register of Historic Places and meets the procedural and professional requirements set forth in 36 CFR Part 60. In my opinion, the property X meets \_\_\_ does not meet the National Register Criteria. I recommend that this property be considered significant \_\_\_ nationally \_\_\_ statewide X locally. ( \_\_\_ See continuation sheet for additional comments.)

Brian D. Conway 2/4/03  
Signature of certifying official Date  
Michigan SHPO  
State or Federal agency and bureau

In my opinion, the property \_\_\_ meets \_\_\_ does not meet the National Register criteria. ( \_\_\_ See continuation sheet for additional comments.)

\_\_\_\_\_  
Signature of commenting or other official Date  
\_\_\_\_\_  
State or Federal agency and bureau

Clyde, Thomas and Isabella Moore, House  
Wayne County, MI

**4. National Park Service Certification**

I, hereby certify that this property is:

entered in the National Register  
 See continuation sheet  
 determined eligible for the National Register

See continuation sheet  
 determined not eligible for the National Register

removed from the National Register

other (explain): \_\_\_\_\_

*for*

Signature of Keeper

Date of Action

*Edson A. Beall*

*4/2/03*

**Clyde, Thomas and Isabella Moore, House**  
**Wayne County, MI**

**5. Classification**

Ownership of Property (Check as many boxes as apply),	Category of Property	Number of Resources within Property	
		(Check as many boxes as apply)	Contributing
Noncontributing			
<input checked="" type="checkbox"/> private,	<input checked="" type="checkbox"/> building(s)	<u>1</u>	<u>1</u> buildings
<input type="checkbox"/> public-local	<input type="checkbox"/> district	<u>      </u>	<u>      </u> sites
<input type="checkbox"/> public-State	<input type="checkbox"/> site	<u>      </u>	<u>      </u> structures
<input type="checkbox"/> public-Federal	<input type="checkbox"/> structure	<u>      </u>	<u>      </u> objects
		<u>1</u>	<u>1</u> Total
<b>Name of related multiple property listing previously listed in Historic and Architectural Resources of Canton Township</b>			<b>Number of contributing resources the National Register</b>

**6. Function or Use**

**Historic Functions** (Enter categories from instructions)  
Cat: Domestic Sub: single dwelling  
\_\_\_\_\_  
\_\_\_\_\_  
\_\_\_\_\_

**Current Functions** (Enter categories from instructions)  
Cat: Domestic Sub: single dwelling  
\_\_\_\_\_  
\_\_\_\_\_  
\_\_\_\_\_

**7. Description**

**Architectural Classification** Greek Revival  
(Enter categories from instructions) \_\_\_\_\_

**Materials**  
(Enter categories from instructions) foundation stone  
roof ashphalt  
walls wood, metal:aluminum  
other \_\_\_\_\_

**Narrative Description** (Describe the historic and current condition of the property on one or more continuation sheets.)

**United States Department of the Interior  
National Park Service**

**National Register Of Historic Places  
Continuation Sheet  
Section Number 7 Page 1**

**Clyde, Thomas and Isabella Moore, House**

**Wayne County, MI**

---

The Thomas Clyde House is a one-and-one-half story, c.1845 upright and double-wing Greek Revival building whose facade is atypical in its asymmetry. While the front wall of the east wing of the north-facing building is recessed back from the central upright's facade the depth of a porch that fronts it, the front wall of the west wing, which has no porch, is aligned with the upright's front wall. The house's corners display "antae" supporting a classical entablature with low architrave and higher frieze. The classical raking cornices display returns. Victorian porches that front the upright and east wing display thick chamfered edge square-plan posts with pierced-work brackets framing the openings between the posts and a single bracket in the porch cornice directly above each post. The house's walls are clapboarded (except for flush horizontal boarding on the upright's facade behind the porch) and pierced by two front entrances, a central one in the upright and another in the east wing, and by square-head six-over-six windows. The house retains its original ramped door and window surrounds with "eared" trim. It has an asphalt shingle roof. Brick chimneys are found on the upright and the west wing. The house stands on a rock-face concrete block foundation.

The first floor contains two bedrooms, living room, laundry, kitchen, hall and enclosed stairs. The hall is central to the house and opens to the living room, bedroom, and laundry room. Simple woodwork is seen throughout the downstairs. The basement is a "Michigan" basement with dirt floor.

A concrete block one-story addition is attached to the rear elevation (construction date unknown). The kitchen has recently been remodeled and the front porch renovated in 1997 (saving the original columns, door and window surrounds, and brackets under the eaves).

The house sits on a small lot in the hamlet of Cherry Hill near a few old residences and across the road from the school. The landscaping includes floral foundation plantings and a few young trees on the western property line. There is a modern detached two-car garage in back of the house. The Clyde house is an attractive reminder of the settlement pattern that developed in the hamlet.

**Clyde, Thomas and Isabella Moore, House**  
**Wayne County, MI**

---

---

**8. Statement of Significance**

---

---

**Applicable National Register Criteria** (Mark "x" in one or more boxes for criteria qualifying the property for National Register listing)

- A** Property is associated with events that have made significant contribution to the broad patterns of our history.
- B** Property is associated with the lives of persons significant in our past.
- C** Property embodies the distinctive characteristics of a type, period, or method of construction or represents the work of a master, or possesses high artistic values, or represents a significant and distinguishable entity whose components lack individual distinction.
- D** Property has yielded, or is likely to yield information important in prehistory or history.

**Criteria Considerations** (Mark "X" in all the boxes that apply.)

- A** owned by a religious institution or used for religious purposes.
- B** removed from its original location.
- C** a birthplace or a grave.
- D** a cemetery.
- E** a reconstructed building, object, or structure.
- F** a commemorative property.
- G** less than 50 years of age or achieved significance within the past 50 years.

**Areas of Significance** (Enter categories from instructions)

Architecture

---

**Period of Significance** 1845

---

**Significant Dates** 1845 \_\_\_\_\_

**Significant Person** (Complete if Criterion B is marked above) N/A

**Cultural Affiliation** N/A **Architect/Builder** Unknown

**Narrative Statement of Significance** (Explain the significance of the property on one or more continuation sheets.)

United States Department of the Interior  
National Park Service

National Register Of Historic Places  
Continuation Sheet  
Section Number 8 Page 1

Clyde, Thomas and Isabella Moore, House

Wayne County, MI

---

The Clyde House is an unusual example of an upright and double wing Greek Revival house. It is significant because it is a subtype found predominately in the northeastern states, and most likely brought to Canton Township by settlers from New York State. A 1999 reconnaissance survey of Canton Township found only two other upright and double wing houses extant. The asymmetrical house has Greek Revival features such as Doric columns and return cornices.

The house that currently stands on the property was moved there from the William Hauk farm at 48565 Cherry Hill Road (across the road and slightly west) in 1925. The history of the Greek Revival house before it was moved gives insight into both the family and community events. The property consisted of approximately thirty-nine acres, located in the W ½ of the E ½ of the SW ¼ of section 18. Hugh R. Clyde purchased the original land in 1827. Hugh and Eliza Huston Clyde, were among the first Canton settlers in the 1820s. Eliza's parents and siblings followed her to Canton and were important in the settlement of the area. Hugh Clyde bought 240 acres in Sections 18 and 19. In this area Ridge and Cherry Hill Roads intersected to become the heart of the hamlet. After the deaths of Hugh R. Clyde in 1831, and his wife Eliza Huston Clyde in 1838, the property went to their son, Thomas. The house was probably built by Thomas Clyde c.1845 as the taxes jumped from \$3.14 in 1844 to \$8.02 in 1845. In the 1850 population census Thomas and his brother, Hugh, are living with their grandmother, Mary Huston, who is shown paying taxes (sometimes jointly with Thomas) on this property until 1857. According to Cornerstones, Thomas Clyde married Isabella Moore on August 22, 1850.

In 1858 the house was occupied by Thomas Clyde's cousin, John Huston II, and his new bride, Betsy. John Huston II was the fourth child of Benjamin and Hulda Huston. He married Louisa Andrews in 1853; she died in 1855. He then married Betsey Ann Mott (daughter of Canton pioneers Adam and Betsey Mott) in 1857 and they had two children, Louise Mary (1858) and Jason (1860) (Cornerstones, p.272 ).

The property where the house stood at 48565 Cherry Hill and the contiguous forty acres were apparently used for farming. The 1870 and 1880 Agricultural Census indicates that general farming was done. In addition to raising horses, cattle, sheep, and hogs, they grew wheat, corn, oats, potatoes, and hay and in 1870 produced 400 pounds of butter.

Like his father, Benjamin, John Huston II was active in the community. He was township treasurer in 1859 and 1870, constable in 1860-63, justice of the peace in 1865, 1873, 1881, and 1889, poor director in 1869, township supervisor 1873-77, and township clerk in 1886. Jason Huston and Louise Huston Kimmel took possession of the property in 1907 after their father's death, then sold it to Frank Newton in 1919. In 1924 it was sold to Jennie and William Hauk who lived there until their new brick home was built.

**United States Department of the Interior  
National Park Service**

**National Register Of Historic Places  
Continuation Sheet  
Section Number 8 Page 2**

**Clyde, Thomas and Isabella Moore, House**

**Wayne County, MI**

---

The house was then sold to William West and moved to 50325 Cherry Hill Road. According to Cornerstones, the West family were well known members of the Cherry Hill community. Richard and Jane West came to America in 1850 from the county of Cork, Ireland. They first settled in Superior Township, Michigan, then moved to property on Michigan Avenue and Beck Road in Canton Township. Their children were Debbie, Joseph, Elizabeth, Mary, Jane, William, Jerome, and Anna.

William Henry West moved to Cherry Hill in 1901 (his father, Richard, died that year). He was married to Louisa Beatrice Cook of Ely, England. They were the parents of Alfred, Ellen, Elton, Arthur, Jerome, Wilbert, Earl, Luetta, Stanley, and Joseph. William H. West owned 50325 Cherry Hill, but lived at 50395 Cherry Hill Road (now razed) and 50475 Cherry Hill Road. William operated a post office and general store located on Cherry Hill Road just east of Ridge Road. In 1917 he purchased the Cherry Hill Inn on the corner of Cherry Hill and Ridge Roads. All the children helped their father at the store, but it would be Jerome, known as "Jake," who would take over the business. After William West's death in 1934, his wife, Louisa, retained ownership of 50325 Cherry Hill Road until her death in 1950. Subsequent owners were Pearl P. Kissler, Dalton and Evylen Avey, Charles A. Houk, William and Lynn Meyers, and Shannon Causley. Mr. and Mrs. Shannon Causley and their five children currently occupy the house.

The Clyde house is one of a number of early and mid-nineteenth century house forms from the northeastern United States brought to southeast Michigan by the early generation of settlers from the east that came to the area after the opening of the Erie Canal in 1825. Canton Township, whose earliest white settlement was almost exclusively of Yankees from New England and upstate New York, was particularly rich in Greek Revival houses exemplifying a broad variety of forms characteristic of the Northeast. The Thomas and Isabella Moore Clyde house is an unusual example of the upright and double wing house because of its asymmetry.

Clyde, Thomas and Isabella Moore, House  
Wayne County, MI

9. Major Bibliographical References

(Cite the books, articles, and other sources used in preparing this form on one or more continuation sheets.)

Previous documentation on file (NPS) None

- preliminary determination of individual listing (36 CFR 67) has been requested.
- previously listed in the National Register
- previously determined eligible by the National Register
- designated a National Historic Landmark
- recorded by Historic American Buildings Survey # \_\_\_\_\_
- recorded by Historic American Engineering Record # \_\_\_\_\_

Primary Location of Additional Data

- State Historic Preservation Office
- Other State agency
- Federal agency
- Local government
- University
- Other

Name of repository: \_\_\_\_\_

10. Geographical Data

Acreage of Property 0.78 acres

UTM References (Place additional UTM references on a continuation sheet)

	Zone	Easting	Northing		Zone	Easting	Northing
1	<u>17</u>	<u>291040</u>	<u>4686630</u>		3	_____	_____
2	_____	_____	_____		4	_____	_____
						See continuation sheet.	

Verbal Boundary Description (Describe the boundaries of the property on a continuation sheet.)

Boundary Justification (Explain why the boundaries were selected on a continuation sheet.)

11. Form Prepared By

name/title Susan Kosky  
organization Kosky Glynn & Saborio  
date June, 2002

street & number 7200 Hack Road telephone 517-423-5058  
city or town Saline state MI zip code 48176

United States Department of the Interior  
National Park Service

National Register Of Historic Places  
Continuation Sheet  
Section Number 9 Page 1

Clyde, Thomas and Isabella Moore, House

Wayne County, MI

---

**Bibliography**

- Abrams Aerial Corporation. Aerial Maps of the Charter Township of Canton. Lansing: Abrams Aerial Survey Corporation, 1998.
- Allen, Lewis F. Rural Architecture. New York: Orange Judd & Company, Agricultural Book Publishers, 1852.
- Belden & Co. Illustrated Historical Atlas of the County of Wayne, Michigan, 1876. Detroit, Michigan: Gale Research Company, Republished 1967.
- Burton, Clarence M. and M. Agnes Burton, editors. History of Wayne County and the City of Detroit Michigan, Vols. I & II. Chicago-Detroit: S.J. Clarke Publishing Co., 1930.
- Canton Township Tax Assessor Records, 1843-1873 (located in the Burton Historical Collection at the Detroit Main Library) and 1912-1961 (located at the Canton Historical Museum).
- Canton Township Sesquicentennial Committee. Canton Township Sesquicentennial Time Capsule Edition. Canton Township, Michigan, 1984.
- Canton Township Death Records. Copied by Joan Palmer, Canton Historical Society.
- Eckert, Kathryn Bishop. Buildings of Michigan. New York: Oxford University Press, 1993.
- Gray, E., and Ethel W. Williams. First Land Owners of Wayne County, Michigan. Kalamazoo: Michigan Heritage Publication, 1964.
- Hamlin, Talbot. Greek Revival Architecture in America. Toronto: Oxford University Press, 1944. Reprint., New York: Dover Publications, 1964
- Jackson, Ronald Vern, 7 Gary Ronald Teeples, ed. Michigan 1840 Census Index. Bountiful Utah: Accelerate. Systems, Inc., 1977
- \_\_\_\_\_. Michigan 1850 Census Index. First Edition. Bountiful, Utah: Accelerated Indexing Systems, 1978.
- Kennedy, Roger G. Greek Revival America. New York: Stewart, Tabori & Chang, Inc., 1989.
- McAlester, Virginia, and Lee McAlester. A Field Guide to American Houses. New York: Alfred A. Knopf, 1985.

**United States Department of the Interior  
National Park Service**

**National Register Of Historic Places  
Continuation Sheet**

**Clyde, Thomas and Isabella Moore, House**

**Section Number 9 Page 2**

**Wayne County, MI**

---

United States Bureau of Census, Census of Population. 1840, 1850, 1870, 1880, 1900, and 1910. Washington D.C.: U.S. Dept. of Commerce. (Microfilm, Library of Michigan, Lansing).

Wayne County Tract Index.

Wilson, Diane Follmer. Cornerstones. Canton: Canton Historical Society, 1988.

**Maps**

- 1838-41 Bela Hubbard map of Canton Township
- 1855 Wayne County (Detroit: John Farmer)
- 1860 Wayne County, MI (Philadelphia: Geil, Harley & Swerd)
- 1876 Wayne County MI
- 1893 Canton Township plat map (William C. Sauer)
- 1894 Wayne County (Mason L. Brown C.E., copied from original source by Silas Farmer, Detroit)
- 1904 Canton Township plat map
- 1914 Canton Township plat map (Sauers Atlas 1914)
- 1922 Canton Township plat map
- 1930 Township of Canton, Wayne Co., MI (Wall map, Canton Historical Museum)
- 1942 Canton Township (W.S. McAlpine Map Co.)
- 1960 Canton Township (Rockford Map Publishers)
- 1970 Canton Township (Rockford Map Publishers)

**Interviews:**

Mr. & Mrs. Causley, current owners

**United States Department of the Interior  
National Park Service**

**National Register Of Historic Places  
Continuation Sheet**

**Clyde, Thomas and Isabella Moore, House**

**Section Number 10 Page 1**

**Wayne County, MI**

---

**Verbal Boundary Description**

0.78 acres described as:

19D1.

THAT PART OF THE NW ¼ of SECTION 19 DES AS BEG AT A POINT ON THE N LINE OF SAID SECTION DISTANT S 89D 32M 15SEC E 185.27 FT FROM THE N ¼ COR OF SEC 19 AND PROCEEDING TH S 89D 32M 15SEC E ALONG SAID LINE 87.23 FT. TH S OD 04M 10SEC E 363.66 FT THE S87D 58M W 99.24 FT. TH N 1D 47M 45SEC E 368.07 FT THE POB.

**Boundary Justification**

These boundaries encompass the entire property currently associated with the house.

**Clyde, Thomas and Isabella Moore, House  
Wayne County, MI**

---

---

**Additional Documentation**

---

---

Submit the following items with the completed form:

**Continuation Sheets**

**Maps**

A **USGS map** (7.5 or 15 minute series) indicating the property's location.

A **sketch map** for historic districts and properties having large acreage or numerous resources.

**Photographs**

Representative **black and white photographs** of the property.

**Additional items** (Check with the SHPO or FPO for any additional items)

---

---

**Property Owner**

---

---

(Complete this item at the request of the SHPO or FPO.)

name Mr. Shannon E. Causley

street & number 50325 Cherry Hill Road telephone unlisted

city or town Canton state MI zip code 48187

**Paperwork Reduction Act Statement:** This information is being collected for applications to the National Register of Historic Places to nominate properties for listing or determine eligibility for listing, to list properties, and to amend existing listings. Response to this request is required to obtain a benefit in accordance with the National Historic Preservation Act, as amended (16 U.S.C. 470 et seq.).

**Estimated Burden Statement:** Public reporting burden for this form is estimated to average 120 hours per response including the time for reviewing instructions, gathering and maintaining data, and completing and reviewing the form. Direct comments regarding this burden estimate or any aspect of this form to the Chief, Administrative Services Division, National Park Service, P.O. Box 37127, Washington, DC 20013-7127; and the Office of Management and Budget, Paperwork Reductions Project (1024-0018), Washington, DC 20503.

UNITED STATES DEPARTMENT OF THE INTERIOR  
NATIONAL PARK SERVICE

NATIONAL REGISTER OF HISTORIC PLACES  
EVALUATION/RETURN SHEET

REQUESTED ACTION: NOMINATION

PROPERTY NAME: Clyde, Thomas and Isabella Moore, House

MULTIPLE NAME:

STATE & COUNTY: MICHIGAN, Wayne

DATE RECEIVED: 2/20/03      DATE OF PENDING LIST: 3/07/03  
DATE OF 16TH DAY: 3/23/03      DATE OF 45TH DAY: 4/06/03  
DATE OF WEEKLY LIST:

REFERENCE NUMBER: 03000175

REASONS FOR REVIEW:

APPEAL: N    DATA PROBLEM: N    LANDSCAPE: N    LESS THAN 50 YEARS: N  
OTHER: N    PDIL: N    PERIOD: N    PROGRAM UNAPPROVED: N  
REQUEST: N    SAMPLE: N    SLR DRAFT: N    NATIONAL: N

COMMENT WAIVER: N

ACCEPT     RETURN     REJECT    4/2/03 DATE

ABSTRACT/SUMMARY COMMENTS:

**Entered in the  
National Register**

RECOM./CRITERIA \_\_\_\_\_

REVIEWER \_\_\_\_\_ DISCIPLINE \_\_\_\_\_

TELEPHONE \_\_\_\_\_ DATE \_\_\_\_\_

DOCUMENTATION see attached comments Y/N see attached SLR Y/N

Clyde, Thomas and Isabella Moore, House

03000175



SPEED  
LIMIT  
45

Clyde, Thomas + Isabella Moore, House  
Historic + Architectural Resources of Canton Township

Canton Township, Wayne Co., Michigan

Kathleen Glynn

Nov. 2001

MHC

N + W facades

Roll 4: B

03000175

Utm References:  
Zone 17  
Easting 291040  
Northing 4686630

Clyde, Thomas + Isabella Moore, House  
50325 Cherry Hill Road  
Canton Township  
Wayne Co, MI 48187

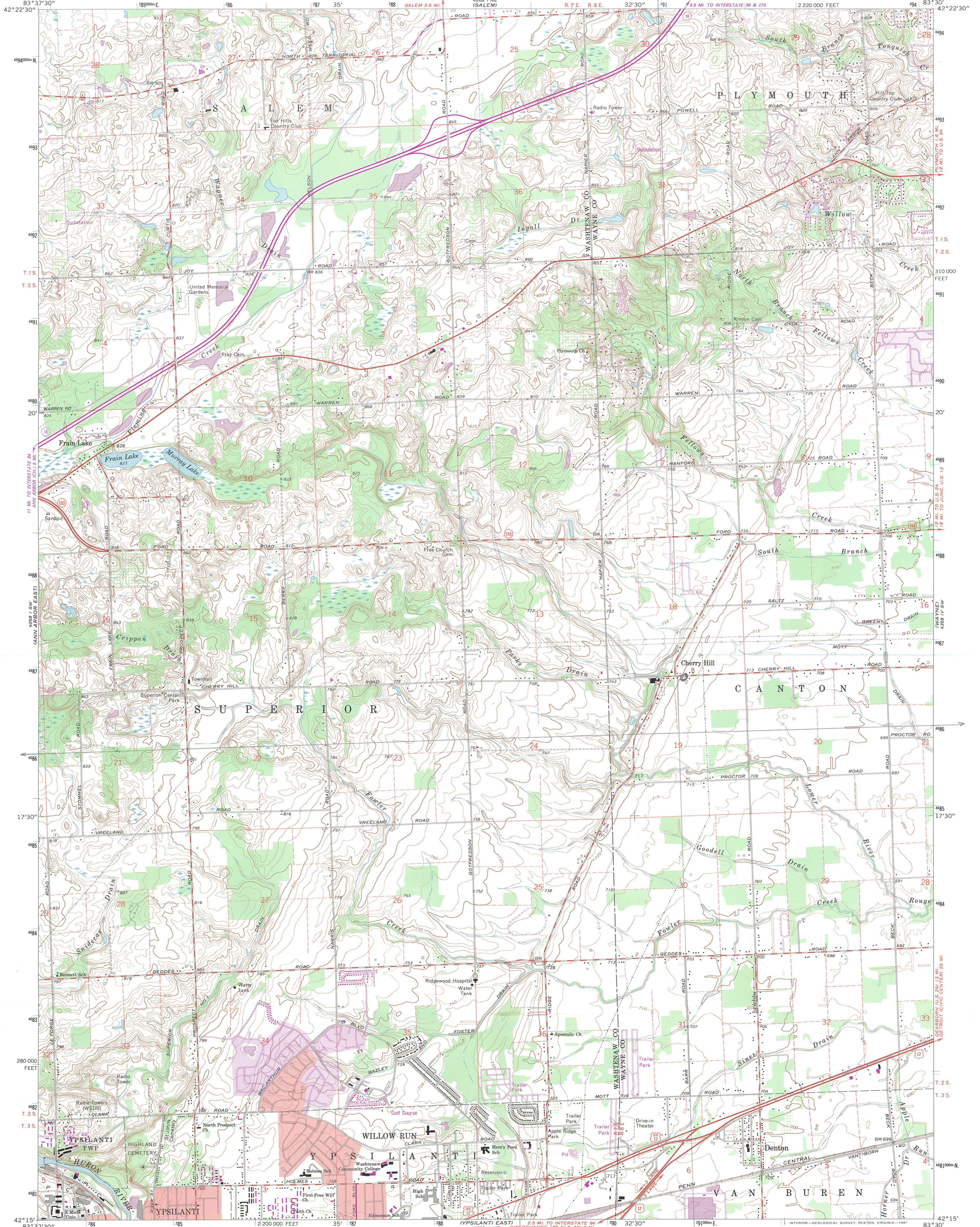

Mapped, edited, and published by the Geological Survey  
in cooperation with State of Michigan agencies

Control by USGS and USC&GS

Planimetry by photogrammetric methods from aerial photographs taken 1952  
Topography by plane-table surveys 1940 and 1953. Revised from aerial  
photographs taken 1966. Field checked 1969

Polyconic projection. 1927 North American datum  
10,000-foot grid based on Michigan coordinate system, south zone  
1000-meter Universal Transverse Mercator grid ticks,  
zone 17, shown in blue

Red tint indicates areas in which only landmark buildings are shown

Fine red dashed lines indicate selected fence and field lines where  
generally visible on aerial photographs. This information is unchecked

To place on the predicted North American Datum 1983  
move the projection lines 6 meters west as shown by  
dashed corner ticks

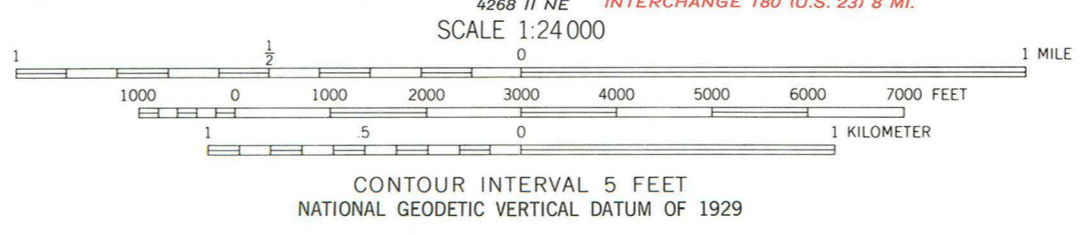

ROAD CLASSIFICATION

Primary highway, all weather, hard surface	Light-duty road, all weather, improved surface
Secondary highway, all weather, hard surface	Unimproved road, fair or dry weather

U. S. Route      State Route

THIS MAP COMPLIES WITH NATIONAL MAP ACCURACY STANDARDS  
FOR SALE BY U. S. GEOLOGICAL SURVEY  
DENVER, COLORADO 80225, OR RESTON, VIRGINIA 22092  
AND GEOLOGICAL SURVEY DIVISION  
MICHIGAN DEPARTMENT OF NATURAL RESOURCES, LANSING, MICHIGAN 48909  
A FOLDER DESCRIBING TOPOGRAPHIC MAPS AND SYMBOLS IS AVAILABLE ON REQUEST

Revisions shown in purple compiled from aerial photographs  
taken 1973 and 1978. Map edited 1980  
This information not field checked  
Purple tint indicates extension of urban area

DENTON, MICH.  
N4215-W8330/7.5  
1969  
PHOTOREVISED 1973 AND 1980  
DMA 4268 I SE-SERIES V862





JENNIFER GRANHOLM  
GOVERNOR

STATE OF MICHIGAN  
DEPARTMENT OF HISTORY, ARTS AND LIBRARIES  
LANSING

DR. WILLIAM ANDERSON  
DIRECTOR

February 3, 2003

Ms. Carol D. Shull, Keeper  
National Register of Historic Places  
National Park Service  
1201 Eye Street, NW, 8<sup>th</sup> Floor  
Washington, DC 20005

Dear Ms. Shull:

Enclosed are the National Register nomination materials for the Clyde, Thomas and Isabella Moore House in Wayne County, Michigan. This property is being submitted for listing in the National Register. No written comments concerning this nomination were submitted to us prior to the submission of the nomination to you.

Questions concerning this nomination should be addressed to Robert O. Christensen, National Register coordinator, by phone at 517/335-2719 or by e-mail at [Christensenro@michigan.gov](mailto:Christensenro@michigan.gov).

Sincerely yours,

Brian D. Conway  
State Historic Preservation Officer

BDC:roc:taw

Certified Local Government  
National Register Nomination Review Report

Department of History, Arts & Libraries  
Michigan Historical Center  
State Historic Preservation Office

Name of Property: Thomas and Isabella Moore Clyde House  
Address: 50325 Cherry Hill Road  
Owner: Mr. Shannon E. Causley, 50325 Cherry Hill Rd., Canton MI 48187  
Date completed nomination approved by the SHPO: October 28, 2002

\*\*\*\*\*

Date(s) of commission meeting(s) when nomination was reviewed: October 29, 2002

Date of written notice to property owner of commission meeting: October 22, 2002

The CLG provided the following opportunities for public participation in the review of this nomination: Joint session of the Canton Historic District Commission, Board of Trustees, and Historical Society on October 29, 2002.

Were any written comments received by the CLG? YES \_\_\_\_\_ NO X  
(Please submit copies with this report.)

Was the nomination form distributed to CLG Commission members? YES X NO \_\_\_\_\_

Was a site visit made to the property by CLG Commission members? YES X NO \_\_\_\_\_  
If yes, when? September 5, 2001

Did the CLG seek assistance of the Michigan Historical Center in evaluating the eligibility of this property for the National Register? YES X NO \_\_\_\_\_

VERIFICATION of Professional Qualifications of Commission in accordance with 36 CFR 61, Appendix 1, of Michigan's Certified Local Government Program.

List those commission members who meet the 36 CFR 61 qualifications required to review this type of resource.

- | Commission Member            | Professional Qualifications  |
|------------------------------|--|
| 1. <u>Terry Bennett</u>      | <u>Township Clerk and Historical Society Member</u>                          |
| 2. <u>Melissa McLaughlin</u> | <u>Planning Commissioner</u>   |
| 3. <u>Virginia Parker</u>    | <u>Historic Author and Masters Degree in Historic Preservation</u>           |
| 4. <u>Steve Foley</u>        | <u>Attorney</u>  |
| 5. <u>Gregg King</u>         | <u>Municipal Worker and Member of the Association for Gravestone Studies</u> |
| 6. <u>John Roughley</u>      | <u>Licensed Contractor</u>   |
| 7. <u>Ralph Welton</u>       | <u>Licensed Contractor</u>   |

Was an outside consultant used? YES  NO

If yes, provide the name and list the 36 CFR 61 qualifications the person meets:  
Sue Kosky, Kathy Glynn, and Gladys Saborio. The SHPO has reviewed their qualifications pursuant to 36CFR61.

The CLG Commission finds that the property meets the following national register criteria of significance: Please see National Register application submitted by the Township.

The CLG Commission finds that the property meets the national register standards of integrity.  
YES  NO

Recommendation of CLG Commission:

APPROVAL

DENIAL  (specify reasons on a separate sheet of paper)

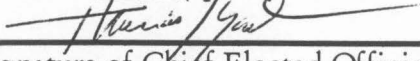
  
Signature of Chief Elected Official      Thomas J. Yack      Date      DEC 4 2002

Date of transmittal of this report to MHC/SHPO Dec. 5, 2002

Date of receipt of this report by MHC/SHPO \_\_\_\_\_