

FORM B - BUILDING

AUG 21 1989

1525

MASSACHUSETTS HISTORICAL COMMISSION  
80 BOYLSTON STREET

NATIONAL REGISTER

AREA	FORM NO.
	136

WALTHAM, MA MRA



Address Waltham, MA  
90 Worcester Lane  
Historic Name Mt. Prospect School for Boys

Present private residence  
Original institutional

DESCRIPTION

Year 1923  
Type Owner  
Style Georgian Revival

Architect unknown --

Exterior Wall Fabric brick

Buildings Garage/Servants Quarters- C

Alterations (with dates) converted to residence (c.1933), converted to nursing home (1950); reconverted to residence (1983)  
Condition good

Lot no -- Date n/a --

Area 138,236 sq.ft. 3.7A 41-2-16

Setting Dramatically sited on rise, surrounded by well-maintained tree shaded grounds  
Area of substantial mid-19th-20th c.

homes. Area retains Pre-20th c. rustic charm.

Recorded by Ed Gordon

Organization Waltham Historical Comm.

Date July 1986

revised by C. Jenkins 3/88

Sketch Map: Draw map showing property's location in relation to nearest cross streets and/or geographical features. Indicate all buildings

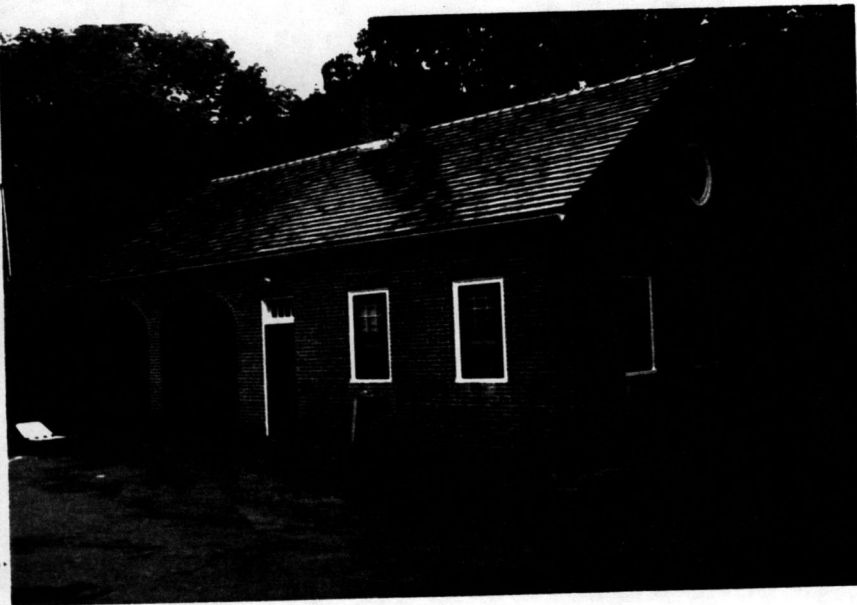

UTM REFERENCE 19/315280/4695270

USGS QUADRANGLE LEXINGTON

SCALE 1:25,000

AUG 21 1980

Historical Significance  
90 Worcester Lane (cont'd)

(although the school is last listed in the 1941 Directory). During the 1930's and early 1940's, 90 Worcester Lane was the home of Leonard Wing. Mr. Wing, an invalid, modified the building to accommodate his wheelchair. After Mr. Wing's death in the 1940's the property was purchased by the Willard Settlement Corporation and run as a nursing home until 1983. At that time the property was renovated to function as a residence.



## NATIONAL REGISTER CRITERIA STATEMENT (if applicable)

#90 Worcester Lane is a fine example of early 1920's Georgian Revival institutional architecture which has been adapted for a variety of uses overtime. It was originally built to house the Mt. Prospect School for Boys. This building has important historical association with the school's founder, Arthur Astor Carey, philanthropist and one of the foremost leaders in the Boy Scouts of America during the early 20th century. This house possesses integrity of location, design, setting, materials, workmanship, feeling and associations. It meets criteria A and C of the National Register of Historic Places.

## ARCHITECTURAL SIGNIFICANCE Describe important architectural features and evaluate in terms of other buildings within the community.

#90 Worcester Lane is an example of Georgian Revival institutional architecture. Essentially U-shaped in plan, its 5-bay main facade faces a circular driveway and is bracketed by projecting wings. Its center entrance features a heavy rusticated enframingent with a prominent keystone. Its Worcester Lane facade features a broad, 5-bay projecting segment flanked by porches with square "Doric" posts. In general, this house's masonry facades are characterized by a high degree of symmetry, fully enframed windows with 6/6 wood sash and a raised brick belt cornice which appears between floors 1 and 2. This house culminated in a modillion block cornice and is surmounted by a tile roof. Three substantial, well crafted brick chimneys strike a Jacobethan note.

## HISTORICAL SIGNIFICANCE Explain the role owners played in local or state history and how the building relates to the development of the community.

90 Worcester Lane was built in 1923 as the Mt. Prospect School for Boys. It was an experimental private school founded by Arthur Astor Carey (New York oil empire) and guided by his friend, Hugo Seikel (Boy Scouts of America), on the premise that great leaders are produced by an excellent education combined with a healthy respect for the outdoors. This, no doubt, was exemplified by Theodore Roosevelt, also a friend. On March 28, 1921, an organization called Fellowship Inc. (under the auspices of Arthur A. Carey and Hugo B. Seikel) sold this property to the Mt. Prospect School, "a charitable corporation." The 1923 Atlas shows a rectangular rather than U-shaped structure on #90 Worcester Lane's present site. Mr. Carey's obituary in the June 15 Daily Free Press mentions that at the time of his death the Mt. Prospect School was still under construction. Arthur Astor Carey was born in Rome, Italy in 1856, the son of a New York family that would make their fortune in oil. Mr. Carey came to Waltham in 1903, residing at 321 Crescent St. During his years in Waltham he became widely known for his philanthropic ventures. He was one of the foremost leaders in the Boy Scouts of America. He founded the free reading room on Crescent St. (late occupied by the Riverside Club). This free reading room was part of a structure that contained a pool and a gymnasium. Mr. Carey's interest in "the physical development of youth" reached its climax with his plans for the Mt. Prospect School. He was interested in establishing "an institution of the highest possible grade for the training of boys. World War I delayed the ambitious plans for the school. Sadly, Mr. Carey died before the school was completed. (Prior to the 1920s, this land had been part of the Thomas Worcester estate). According to Lenore Mullen Walker, the school was in operation for only ten years

(cont)

## BIBLIOGRAPHY and/or REFERENCES

Owners, John and Lenore Walker  
Elizabeth Cartner, Architect, Waltham Public Library  
Middlesex Deeds--34129:12303 Plan Book 48/P513  
Atlases 1911, 1915, 1923  
Waltham/Watertown Directories--1920's-1940's  
Daily Free Press, June 15, 1923-Arthur A. Carey obit.

UNITED STATES DEPARTMENT OF THE INTERIOR  
NATIONAL PARK SERVICE

NATIONAL REGISTER OF HISTORIC PLACES  
EVALUATION/RETURN SHEET

REQUESTED ACTION: NOMINATION

PROPERTY NAME: Mt. Prospect School for Boys

MULTIPLE NAME: Waltham MRA

STATE & COUNTY: MASSACHUSETTS, Middlesex

DATE RECEIVED: 8/21/89 DATE OF PENDING LIST: 9/05/89  
DATE OF 16TH DAY: 9/21/89 DATE OF 45TH DAY: 10/05/89  
DATE OF WEEKLY LIST:

REFERENCE NUMBER: 89001525

NOMINATOR: STATE

REASONS FOR REVIEW:

APPEAL: N DATA PROBLEM: N LANDSCAPE: N LESS THAN 50 YEARS: N  
OTHER: N PDIL: N PERIOD: N PROGRAM UNAPPROVED: N  
REQUEST: N SAMPLE: N SLR DRAFT: Y NATIONAL: N

COMMENT WAIVER: N

ACCEPT  RETURN  REJECT 9/28/89 DATE

ABSTRACT/SUMMARY COMMENTS:

*Please clarify an applicable area of significance for criterion A eligibility. Criteria statement mentions associations with founder Carey - wouldn't this be B then?  
Please clarify a period of significance in light of above comment. Carey died before school was completed.*

RECOM./CRITERIA Return  
REVIEWER Savage  
DISCIPLINE Architectural History  
DATE 9/28/89

*Please reevaluate and revise documentation accordingly.*

DOCUMENTATION see attached comments Y/N see attached SLR Y/N

---

CLASSIFICATION

count       resource type

---

STATE/FEDERAL AGENCY CERTIFICATION

---

FUNCTION

historic       current

---

DESCRIPTION

architectural classification  
 materials  
 descriptive text

---

SIGNIFICANCE

Period      Areas of Significance--Check and justify below

Specific dates      Builder/Architect  
Statement of Significance (in one paragraph)

summary paragraph  
 completeness  
 clarity  
 applicable criteria  
 justification of areas checked  
 relating significance to the resource  
 context  
 relationship of integrity to significance  
 justification of exception  
 other

---

BIBLIOGRAPHY

---

GEOGRAPHICAL DATA

acreage       verbal boundary description  
 UTM's       boundary justification

---

ACCOMPANYING DOCUMENTATION/PRESENTATION

sketch maps       USGS maps       photographs       presentation

---

OTHER COMMENTS

Questions concerning this nomination may be directed to

Phone \_\_\_\_\_

Signed \_\_\_\_\_

Date \_\_\_\_\_

AUG 21 1989

1525

MASSACHUSETTS HISTORICAL COMMISSION  
80 BOYLSTON STREET  
BOSTON, MA 02116

NATIONAL  
REGISTER

AREA	FORM NO.
	136

WALTHAM, MA MRA

Town Waltham, MA

Address 90 Worcester Lane

Historic Name Mt. Prospect School for Boys

Use: Present private residence

Original institutional

## DESCRIPTION

Date 1923

Source Owner

Style Georgian Revival

Architect unknown --

Exterior Wall Fabric brick

Outbuildings Garage/Servants Quarters- C

Major Alterations (with dates) converted to residence (c.1933), converted to nursing home (1950); reconverted to residence (1983).  
Condition good

Moved no-- Date n/a --

Acreage 138,236 sq.ft. 3.7A 41-2-16

Setting Dramatically sited on rise, surrounded by well-maintained tree shaded growth in area of substantial mid-19th-20th c. homes. Area retains Pre-20th c. rustic character.

Recorded by Ed Gordon

Organization Waltham Historical Comm.

Date July 1986

revised by C. Jenkins 3/88

Photo (3"x3" or 3"x5", black and white) Indicate address of property on back of photo. Staple to left side of form.

Sketch Map: Draw map showing property's location in relation to nearest cross streets and/or geographical features. Indicate all buildings between inventoried property and nearest intersection(s).  
Indicate north

UTM REFERENCE 19/315280/4695270

USGS QUADRANGLE LEXINGTON

SCALE 1:25,000

## NATIONAL REGISTER CRITERIA STATEMENT (if applicable)

#90 Worcester Lane is a fine example of early 1920's Georgian Revival institutional architect which has been adapted for a variety of uses over time. It was originally built to house the Mt. Prospect School for Boys which served the community between 1923 and the early 1930's. It is significant as an experimental school for boys which combined aspects of intellectual and physical education. This house possesses integrity of location, design, setting, material workmanship, feeling and association. It meets Criteria A and C of the National Register of Historic Places.

**ARCHITECTURAL SIGNIFICANCE** Describe important architectural features and evaluate in terms of other buildings within the community.

#90 Worcester Lane is an example of Georgian Revival institutional architecture. Essentially U-shaped in plan, its 5-bay main facade faces a circular driveway and is bracketed by projecting wings. Its center entrance features a heavy rusticated enframingent with a prominent keystone. Its Worcester Lane facade features a broad, 5-bay projecting segment flanked by porches with square "Doric" posts. In general, this house's masonry facades are characterized by a high degree of symmetry, fully enframed windows with 6/6 wood sash and a raised brick belt cornice which appears between floors 1 and 2. This house culminated in a modillion block cornice and is surmounted by a tile roof. Three substantial, well crafted brick chimneys strike a Jacobethan note.

**HISTORICAL SIGNIFICANCE** Explain the role owners played in local or state history and how the building relates to the development of the community.

90 Worcester Lane was built in 1923 as the Mt. Prospect School for Boys. It was an experimental private school founded by Arthur Astor Carey (New York oil empire) and guided by his friend, Hugo Seikel (Boy Scouts of America), on the premise that great leaders are produced by an excellent education combined with a healthy respect for the outdoors. This, no doubt, was exemplified by Theodore Roosevelt, also a friend. On March 28, 1921, an organization called Fellowship Inc. (under the auspices of Arthur A. Carey and Hugo B. Seikel) sold this property to the Mt. Prospect School, "a charitable corporation." The 1923 Atlas shows a rectangular rather than U-shaped structure on #90 Worcester Lane's present site. Mr. Carey's obituary in the June 15 Daily Free Press mentions that at the time of his death the Mt. Prospect School was still under construction. Arthur Astor Carey was born in Rome, Italy in 1856, the son of a New York family that would make their fortune in oil. Mr. Carey came to Waltham in 1903, residing at 321 Crescent St. During his years in Waltham he became widely known for his philanthropic ventures. He was one of the foremost leaders in the Boy Scouts of America. He founded the free reading room on Crescent St. (late occupied by the Riverside Club). This free reading room was part of a structure that contained a pool and a gymnasium. Mr. Carey's interest in "the physical development of youth" reached its climax with his plans for the Mt. Prospect School. He was interested in establishing "an institution of the highest possible grade for the training of boys. World War I delayed the ambitious plans for the school. Sadly, Mr. Carey died before the school was completed. (Prior to the 1920s, this land had been part of the Thomas Worcester estate). According to Lenore Mullen Walker, the school was in operation for only ten years

### BIBLIOGRAPHY and/or REFERENCES

Owners, John and Lenore Walker  
Elizabeth Cartner, Architect, Waltham Public Library  
Middlesex Deeds--34129:12303 Plan Book 48/P513  
Atlases 1911, 1915, 1923  
Waltham/Watertown Directories--1920's-1940's  
Daily Free Press, June 15, 1923-Arthur A. Carey obit.

(cont)

AUG 21 1988

Historical Significance  
90 Worcester Lane (cont'd)

(although the school is last listed in the 1941 Directory). During the 1930's and early 1940's, 90 Worcester Lane was the home of Leonard Wing. Mr. Wing, an invalid, modified the building to accommodate his wheelchair. After Mr. Wing's death in the 1940's the property was purchased by the Willard Settlement Corporation and run as a nursing home until 1983. At that time the property was renovated to function as a residence.

United States Department of the Interior  
National Park Service

AUG 21 1989

National Register of Historic Places  
Continuation Sheet

Section number \_\_\_\_\_ Page \_\_\_\_\_

Multiple Resource Area  
Thematic Group

Name Waltham MRA  
State Middlesex County, MASSACHUSETTS

Nomination/Type of Review

Date/Signature

- 61. Mount Feaks Cemetery Entered in the  
National Register *for* Keeper Melrose Byrum 9/28/89  
Attest \_\_\_\_\_
- scr* 62. Mt. Prospect School for Boys Substantive Review *for* Keeper Beth L. Savage 3/9/90  
Attest \_\_\_\_\_
- 63. Murray, Robert, House Entered in the  
National Register *for* Keeper Melrose Byrum 9/28/89  
Attest \_\_\_\_\_
- scr* 64. Newton Street Bridge Substantive Review *for* Keeper Beth L. Savage 9/28/89  
Attest \_\_\_\_\_
- 65. North Lexington Street Historic District Entered in the  
National Register *for* Keeper Melrose Byrum 9/28/89  
Attest \_\_\_\_\_
- 66. O'Hara Waltham Dial Company Entered in the  
National Register *for* Keeper Melrose Byrum 9/28/89  
Attest \_\_\_\_\_
- 67. Olcott, John E., House Entered in the  
National Register *for* Keeper Melrose Byrum 9/28/89  
Attest \_\_\_\_\_
- 68. Oxford, The Entered in the  
National Register *for* Keeper Melrose Byrum 9/28/89  
Attest \_\_\_\_\_
- 69. Peck, John M., House Entered in the  
National Register *for* Keeper Melrose Byrum 9/28/89  
Attest \_\_\_\_\_
- scr* 70. Piety Corner Historic District Substantive Review *for* Keeper Beth L. Savage 3/9/90  
Attest \_\_\_\_\_

UNITED STATES DEPARTMENT OF THE INTERIOR  
NATIONAL PARK SERVICE

NATIONAL REGISTER OF HISTORIC PLACES  
EVALUATION/RETURN SHEET

REQUESTED ACTION: RESUBMISSION

PROPERTY NAME: Mt. Prospect School for Boys

MULTIPLE NAME: Waltham MRA

STATE & COUNTY: MASSACHUSETTS, Middlesex

DATE RECEIVED: 1/23/90 DATE OF PENDING LIST:  
DATE OF 16TH DAY: DATE OF 45TH DAY: 3/09/90  
DATE OF WEEKLY LIST:

REFERENCE NUMBER: 89001525

NOMINATOR: STATE

DETAILED EVALUATION: Y

ACCEPT  RETURN  REJECT 3/9/90 DATE

ABSTRACT/SUMMARY COMMENTS:

*Locally significant Georgian Revival institutional building associated with the philanthropy and educational philosophy of Arthur Astor Carey.*

*Initial comments addressed.*

*\* The cut and paste on the inventory form is not acceptable. NPS will copy page #2 onto archival paper.*

RECOM./CRITERIA Accept A+C  
REVIEWER Jared  
DISCIPLINE Architectural History  
DATE 3/9/90

DOCUMENTATION see attached comments Y/N see attached SLR Y/N

---

CLASSIFICATION

count       resource type

---

STATE/FEDERAL AGENCY CERTIFICATION

---

FUNCTION

historic       current

---

DESCRIPTION

architectural classification  
 materials  
 descriptive text

---

SIGNIFICANCE

Period      Areas of Significance--Check and justify below

Specific dates      Builder/Architect  
Statement of Significance (in one paragraph)

summary paragraph  
 completeness  
 clarity  
 applicable criteria  
 justification of areas checked  
 relating significance to the resource  
 context  
 relationship of integrity to significance  
 justification of exception  
 other

---

BIBLIOGRAPHY

---

GEOGRAPHICAL DATA

acreage       verbal boundary description  
 UTM's       boundary justification

---

ACCOMPANYING DOCUMENTATION/PRESENTATION

sketch maps     USGS maps     photographs     presentation

---

OTHER COMMENTS

Questions concerning this nomination may be directed to

\_\_\_\_\_ Phone \_\_\_\_\_

Signed \_\_\_\_\_

Date \_\_\_\_\_



Mt. Prospect School for Boys

MHC #136  
Waltham, MA MRA  
90 Worcester Lane



Mt. Prospect School For Boys

MHC #136  
William, Ma. NRA  
90 Worcester Lane



90 Worcester Lane (Secondary Property)

Mt. Prospect School for Boys

Waltham, Mass MKA  
MHC #136



Waltham Prospect School for Boys

MHC # 13C

Waltham MA MRA

90 Worcester Lane

WALTHAM, MA MRA

Mt. Prospect School for Boys #136  
90 Worcester Lane  
1" = 100'  
1975; updated to 1987  
Waltham Engineering Dept.

lot #41-2-16

AUG 21 1989

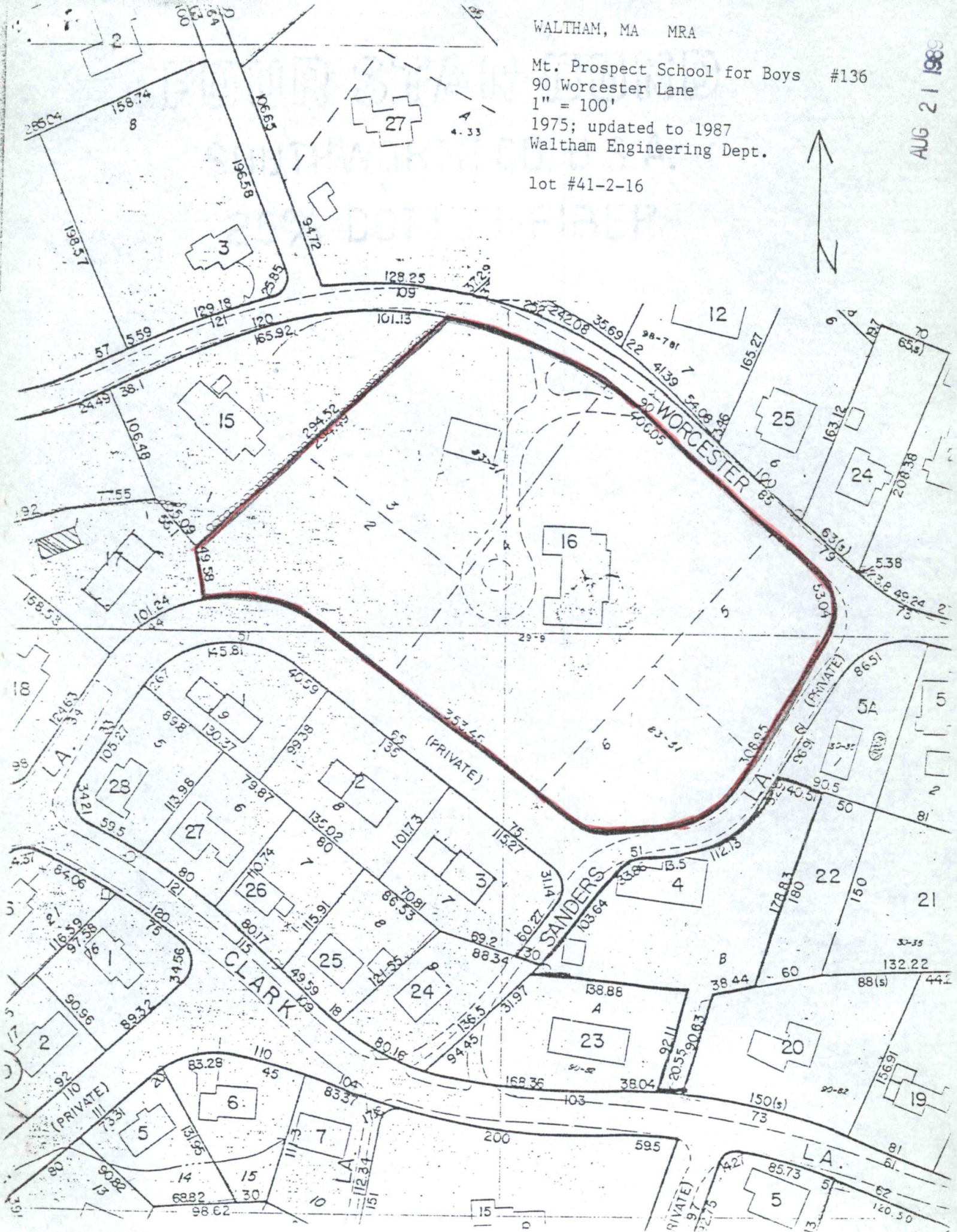

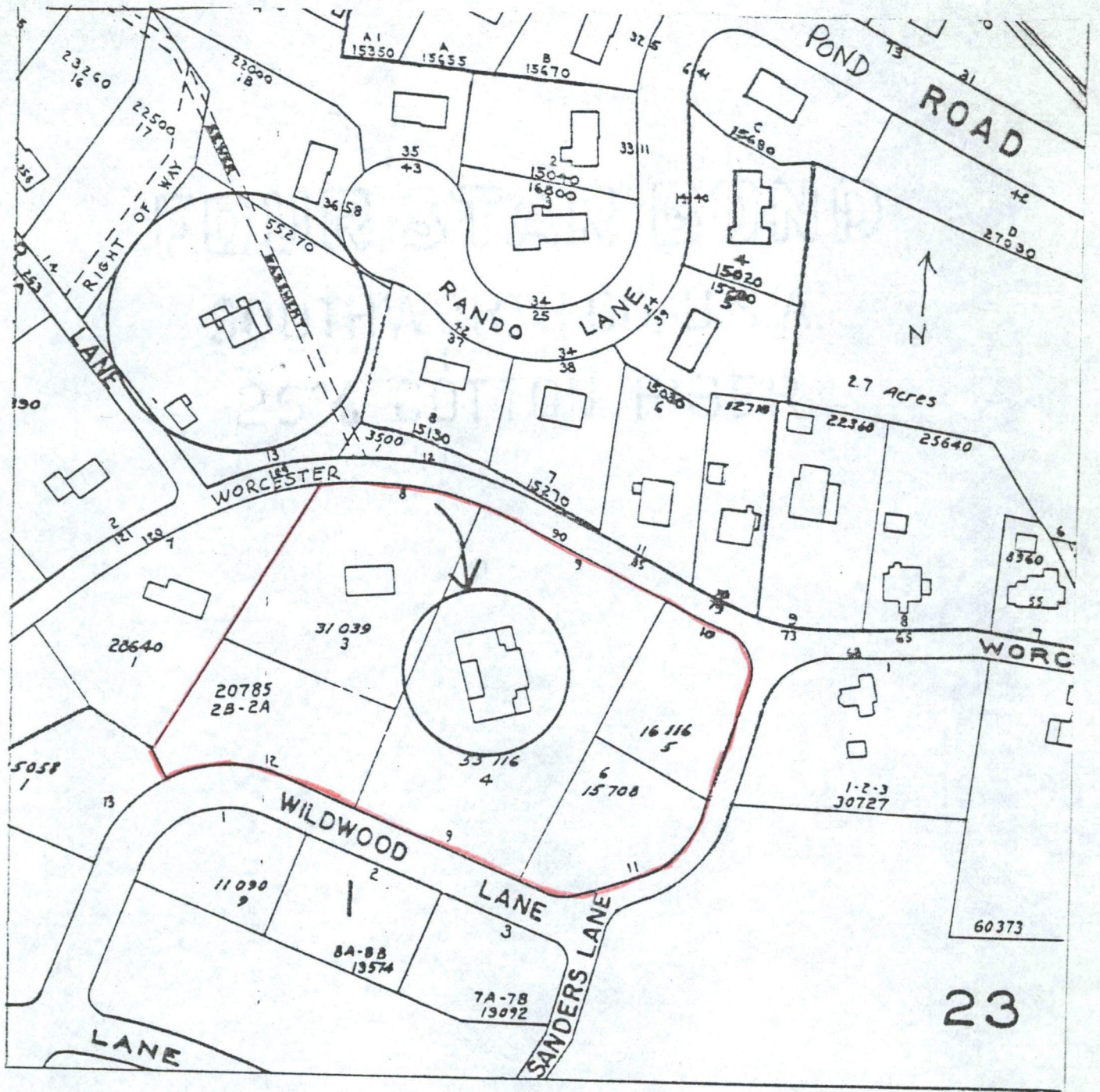

1970 Atlas, City of Waltham  
 Compiled by the Waltham  
 Engineering Division  
 Scale: 1 inch = 140 ft

Waltham, Massachusetts MRA  
 90 Worcester Lane  
 Mount Prospect School  
 49-H-9 MHC #136

Please refer to the map in the  
Multiple Property Cover Sheet  
for this property

Multiple Property Cover Sheet Reference Number: 64000301