

MAY 22 1989

620

MASSACHUSETTS HISTORICAL COMMISSION
80 BOYLSTON STREET
BOSTON, MA 02116

AREA FORM NO.

232

Winchester, Mass. MRA

Town WINCHESTER

Address 85 Walnut Street

Historic Name Moore House

Use: Present dwelling

Original dwelling

DESCRIPTION

Date 1840s

Source style

Style Gothic Revival

Architect George D. Moore (?builder)

Exterior Wall Fabric clapboard

Outbuildings none

Major Alterations (with dates) mansard

tower and addition at rear- c1870s

Condition good

Moved no Date n/a

Acreage .15A / 6838sq.ft. / 04-007Z

Setting densely developed residential

area east of Winchester center

Recorded by Carol Ely

Organization Winchester Historical Comm.

Date 1/79; 10/87 revised by C. Jenkins

Photo (3"x3" or 3"x5", black and white) Indicate address of property on back of photo. Staple to left side of form.

Sketch Map: Draw map showing property's location in relation to nearest cross streets and/or geographical features. Indicate all buildings between inventoried property and nearest intersection(s). Indicate north

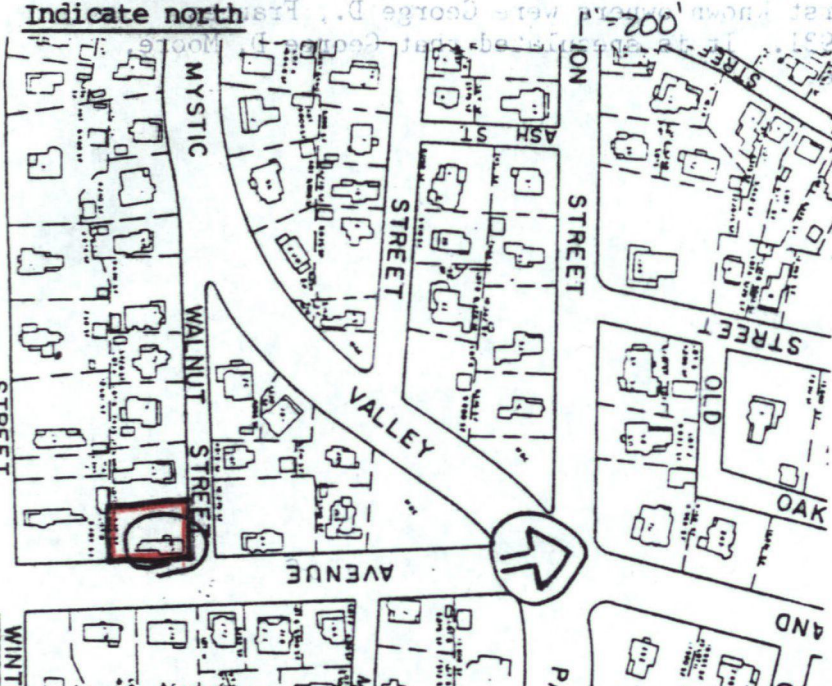

UTM REFERENCE 19.324820, 4701850

USGS QUADRANGLE LEXINGTON, MASS.

SCALE 1:25,000

NATIONAL REGISTER CRITERIA STATEMENT (if applicable)

The George Moore House possesses integrity of location, design, setting, materials, workmanship, feeling, and associations. It is significant as an unusual example of the Gothic Revival style (see form #230; also Newton, Mass. MRA: Webster Park H.D.) characterized by three steeply pitched gabled wall dormers, vergeboards, and a mansard roofed tower rising from the rear elevation. The Moore House also reflects the early residential development of the area directly east of the town center as the population began to climb rapidly. It meets criteria A and C of the National Register of Historic Places.

Historic Name: Moore House

ARCHITECTURAL SIGNIFICANCE Describe important architectural features and evaluate in terms of other buildings within the community.

The Moore House is an unusual example of the Gothic Revival style which bears some resemblance to several period cottages in Newton (Newton, Mass. MRA: Webster Park H.D.; NR: 9/4/86) and to the Abijah Thompson House (#230). It is a 1 1/2 story, clapboard clad structure enclosed by a gable roof. The slightly asymmetrical five bay facade is centered on a double-leaf entry and window set beneath a flat roofed porch with decorative valance. Symmetrically spaced on the roof are three steeply pitched gabled wall dormers. These elements as well as the side gables are highlighted with sawn vergeboards with acorns at the peak. A squat mansard tower and mansard addition rise from the rear elevation.

Style: Gothic Revival

Architect: George D. Moore (builder)

HISTORICAL SIGNIFICANCE Explain the role owners played in local or state history and how the building relates to the development of the community.

Little is known about the history of this house. It appears to have been built in the 1840s based on stylistic evidence, but its first known owners were George D., Frances, and Abbie Moore who resided there from 1865-1931. It is speculated that George D. Moore, a carpenter and builder, constructed the house.

Lower and addition at rear - 1870s

Condition: good

Moved no DATE

Accession EA / 68384 / 04-0075

Setting: densely developed residential

Area east of Winchester center



BIBLIOGRAPHY and/or REFERENCES

Winchester Archival Center resources: town directories, historic maps.

Organization: Winchester Historical Comm.

Date: 10/87 revised: C. Jenkins

MAY 22 1989

United States Department of the Interior
National Park Service

National Register of Historic Places
Continuation Sheet

Section number _____ Page _____

Multiple Resource Area
Thematic Group

Name Winchester MRA
State Middlesex County, MASSACHUSETTS

Nomination/Type of Review	Date/Signature
31. Hatch, Horace, House Entered in the National Register	Keeper <u><i>Helene Byer</i></u> 7/5/89 Attest _____
32. Maxwell, Louis N., House Entered in the National Register	Keeper <u><i>Helene Byer</i></u> 7/5/89 Attest _____
33. McCall, Samuel W., House Entered in the National Register	Keeper <u><i>Boyd L. Savage</i></u> 7-5-89 Attest _____
34. Mitchell, Amy B., House Entered in the National Register	Keeper <u><i>Helene Byer</i></u> 7/5/89 Attest _____
35. Moore House Entered in the National Register	Keeper <u><i>Helene Byer</i></u> 7/5/89 Attest _____
36. Oak Knoll Entered in the National Register	Keeper <u><i>Helene Byer</i></u> 7/5/89 Attest _____
37. Parker House Entered in the National Register	Keeper <u><i>Helene Byer</i></u> 7/5/89 Attest _____
38. Parker, Edmund, Jr., House Entered in the National Register	Keeper <u><i>Helene Byer</i></u> 7/5/89 Attest _____
39. Parker, Harrison, Sr., House Entered in the National Register	Keeper <u><i>Helene Byer</i></u> 7/5/89 Attest _____
40. Pressey--Eustis House Entered in the National Register	Keeper <u><i>Helene Byer</i></u> 7/5/89 Attest _____

sc 12-10

UNITED STATES DEPARTMENT OF THE INTERIOR
NATIONAL PARK SERVICE

NATIONAL REGISTER OF HISTORIC PLACES
EVALUATION/RETURN SHEET

REQUESTED ACTION: NOMINATION

PROPERTY NAME: Moore House

MULTIPLE NAME: Winchester MRA

STATE & COUNTY: MASSACHUSETTS, Middlesex

DATE RECEIVED: 5/22/89 DATE OF PENDING LIST: 6/06/89
DATE OF 16TH DAY: 6/22/89 DATE OF 45TH DAY: 7/06/89
DATE OF WEEKLY LIST:

REFERENCE NUMBER: 89000620

NOMINATOR: STATE

REASONS FOR REVIEW:

APPEAL: N DATA PROBLEM: N LANDSCAPE: N LESS THAN 50 YEARS: N
OTHER: N PDIL: N PERIOD: N PROGRAM UNAPPROVED: N
REQUEST: N SAMPLE: N SLR DRAFT: N NATIONAL: N

COMMENT WAIVER: N

ACCEPT RETURN REJECT 7/5/89 DATE

Entered in the
National Register

ABSTRACT/SUMMARY COMMENTS:

RECOM./CRITERIA _____
REVIEWER _____
DISCIPLINE _____
DATE _____

DOCUMENTATION see attached comments Y/N see attached SLR Y/N

CLASSIFICATION

count resource type

STATE/FEDERAL AGENCY CERTIFICATION

FUNCTION

historic current

DESCRIPTION

architectural classification
 materials
 descriptive text

SIGNIFICANCE

Period Areas of Significance--Check and justify below

Specific dates Builder/Architect
Statement of Significance (in one paragraph)

summary paragraph
 completeness
 clarity
 applicable criteria
 justification of areas checked
 relating significance to the resource
 context
 relationship of integrity to significance
 justification of exception
 other

BIBLIOGRAPHY

GEOGRAPHICAL DATA

acreage verbal boundary description
 UTM's boundary justification

ACCOMPANYING DOCUMENTATION/PRESENTATION

sketch maps USGS maps photographs presentation

OTHER COMMENTS

Questions concerning this nomination may be directed to

_____ Phone _____

Signed _____ Date _____



Moore House
85 Walnut Street
Winchester MA 01890 1/88

MHC Inv. #
232

Please refer to the map in the
Multiple Property Cover Sheet
for this property

Multiple Property Cover Sheet Reference Number: 64000303