

LIGHTHOUSES OF MASSACHUSETTS  
THEMATIC GROUP NOMINATION

LIGHTHOUSE INFORMATION FORM

NUMBER 36

MASSACHUSETTS HISTORICAL COMMISSION  
80 Boylston Street, Boston, MA 02116

PHOTOGRAPH KEY

Charlotte Parsons - Scituate - 1981

1) Keeper's house and light

2) Tower interior with stair

3) View from lantern to harbor

HISTORIC NAME: Scituate Light

TOWN: Scituate

LOCATION: At end of Lighthouse Road on Cedar Point at north entrance to harbor.

COUNTY: Plymouth CODE: 023

CONGRESSIONAL DISTRICT: 12th

LOCATION OF LEGAL DESCRIPTION:

Plymouth County Courthouse

Book 1283; p. 284 6/6/1917

VERBAL BOUNDARY DESCRIPTION:

See attached site plan recorded with above deed

SKETCH MAP

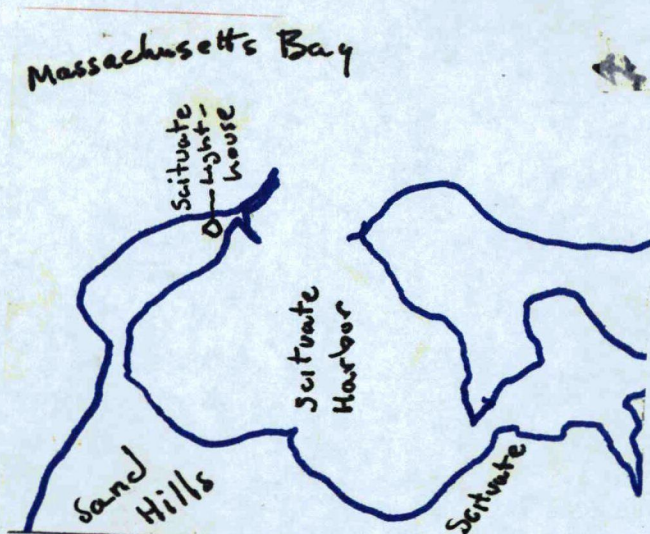

LAT./LONG.: 42°12' 70°42'W

UTM COORDINATE: 19/358/400/4673/400

USGS QUADRANGLE: BOSTON, MA; NH; CT; RI; ME

SCALE: 1:250,000

ACREAGE: 1.162 acres

OWNER(S): Town of Scituate

Town Hall

Scituate, MA

STATUS: Unmanned/Inactive

RECORDED BY: N. Salzman

ORGANIZATION: MHC

DATE: July 31, 1981

SITE DESCRIPTION

Scituate Light is sited on Cedar Point at the entrance to Scituate Harbor. Part of the approach to Boston Harbor, off Cohasset Rocks and Minots Ledge, it has been the site of many wrecks. It is surrounded on the south by a rocky beach and inlet, on the east by the ocean, and on the north and west by a parking lot. Scituate is known as the best harbor of refuge between Marblehead to the north and the Cape Cod Canal to the south.

MAJOR ELEMENTS DESCRIPTION

The complex consists of the original 1811 stone lighthouse with its 1827 superstructure, 1847 modifications and 1930 lens room on top. Also extant is the original 1811 Keeper's House (3 bay by 2 bay, with tower). Complex has been restored and is maintained by the Scituate Historical Society.

Frame Keeper's Dwelling (1811 specifications): 24 feet sq., ft. sq. 8' x 4' half story divided into chambers above and 12' x 14', 12' x 10', 12' x 6' and an 8 x 12' passageway. 1" pine featheredge board and shingles; doors hung on iron hinges with thumb latches, lath and plaster; 2 good coats lime mortar. Double floors woodwork, roof, and outside; two coats of paint.

Keeper's house is a center chimney, three bay house with a door in the left bay. Two windows in top story. Lower story has one window and doorway into walkway on seaward side. Interior is well preserved. Fireplaces in each room. Kitchen ell is 3 bays wide with a door in the right bay. The two endwall bays connect with the walkway. The walkway has two windows on the south elevation, one on the opposite side.

Exterior is unpainted shingle with white trim and a shingle roof.

Oil Vault: no longer extant. Its original configuration was described thus: "12' x 18' of stone, plastered and stuccoed. Shingle roof. Five white pine cisterns with covers; 200 gal. of oil each. Set on blocks with receivers under them to preserve oil in case of leakage."

CHRONOLOGICAL HISTORY

- 1810 - 2 3/4 acres of land purchased for purpose of erecting a lighthouse.
- 1811 - stone octagon tower, oil vault, well and wood frame keeper's house built for \$3200 by Charles Gill, Nathel Gill, Jr., and Joseph Hammond, Jr., of Hingham.
- 1814 - Keeper Simeon Bates absent from light, three children trick British landing party and save the town from marauders. Hiding behind a hill, they sounded military maneuvers with a fife and drum, convincing the British that troops were nearby. The fife is still at the Keeper's house. Important to Scituate history.
- 1827 - Brick superstructure 15' high with four unusual granite post and lintel window bays and new dome and lantern added. Numerous renovations and replacements made by Marshall Lincoln at a cost of \$1074.
- 1841 - Rebuilding of walls, arch of lens room and new lamps and ventilator system completed by Winslow Lewis for \$7090; price included similar repairs to Thatcher's Island Light (#9) off Cape Ann. The Fifth Auditor Stephen Pleasanton "would have preferred to abandon it after building the first Minot's Ledge Light [#26]."
- 1850 - Scituate shares duties with first Minot's Light (1847 - 1/150)
- 1851 - Minot's Light destroyed in storm on April 17.
- 1860 - Nov. 14 last lighting of Scituate Light.  
Nov. 15 first lighting of new Minot's Ledge Light.
- 1913 - Town begins attempt to acquire property.
- 6/17/1917 - Town of Scituate acquires property for \$1000, additional \$1500 for all land to the southeast. Deed requires town "to maintain it as an historic landmark."
- 1966 - vacated, vandalized.
- 1968 - town gives responsibility for upkeep to Historical Society.

LEVEL OF SIGNIFICANCE

Scituate Light possesses integrity of location, design, setting, materials, and workmanship as well as associations with the development of aids to navigation in Massachusetts. Constructed in 1811, it is a good example of an early masonry tower of an unusual splayed octagonal form, even though its lens room has been replaced. It is important for its scenic qualities, as a tower with attached keeper's house overlooking Scituate Harbor, and as a prime symbol from the town, used frequently in public relations. It is also unique in its retention of a complete set of original building specifications, which are attached to this form. The light meets criteria A and C of the NRHP as well as survey criteria 2a, 3a, 3b, 4a.

United States Department of the Interior  
National Park Service

National Register of Historic Places  
Inventory—Nomination Form

For NPS use only  
received MAY 4 1987  
date entered

Continuation sheet

Item number

Page 2 of 4

Multiple Resource Area  
Thematic Group

Name Lighthouses of Massachusetts TR  
State MASSACHUSETTS

Nomination/Type of Review

Date/Signature

- |     |                                      |                                     |               |                              |
|-----|--------------------------------------|-------------------------------------|---------------|------------------------------|
| 11. | Minot's Ledge Light                  | Entered in the<br>National Register | for<br>Keeper | <u>Melrose Byers 6/15/87</u> |
|     |                                      |                                     | Attest        | _____                        |
| 12. | Nauset Beach Light                   | Entered in the<br>National Register | for<br>Keeper | <u>Melrose Byers 6/15/87</u> |
|     |                                      |                                     | Attest        | _____                        |
| 13. | Ned Point Light                      | Entered in the<br>National Register | for<br>Keeper | <u>Melrose Byers 6/15/87</u> |
|     |                                      |                                     | Attest        | _____                        |
| 14. | Newburyport Harbor Light             | Entered in the<br>National Register | for<br>Keeper | <u>Melrose Byers 6/15/87</u> |
|     |                                      |                                     | Attest        | _____                        |
| 15. | Newburyport Harbor Front Range Light | Entered in the<br>National Register | for<br>Keeper | <u>Melrose Byers 6/15/87</u> |
|     |                                      |                                     | Attest        | _____                        |
| 16. | Nobska Point Light Station           | Entered in the<br>National Register | for<br>Keeper | <u>Melrose Byers 6/15/87</u> |
|     |                                      |                                     | Attest        | _____                        |
| 17. | Race Point Light Station             | Entered in the<br>National Register | for<br>Keeper | <u>Melrose Byers 6/15/87</u> |
|     |                                      |                                     | Attest        | _____                        |
| 18. | Sankaty Head Light                   | Entered in the<br>National Register | for<br>Keeper | <u>Melrose Byers 6/15/87</u> |
|     |                                      |                                     | Attest        | _____                        |
| 19. | Scituate Light                       | Entered in the<br>National Register | for<br>Keeper | <u>Melrose Byers 6/15/87</u> |
|     |                                      |                                     | Attest        | _____                        |
| 20. | Straightsmouth Island Light          | Entered in the<br>National Register | for<br>Keeper | <u>Melrose Byers 6/15/87</u> |
|     |                                      |                                     | Attest        | _____                        |

8700 1490

NATIONAL REGISTER OF HISTORIC PLACES  
EVALUATION/RETURN SHEET

Scituate Light (Lighthouses of Massachusetts TR)  
Plymouth County  
MASSACHUSETTS

Working No. 4/28/87  
Fed. Reg. Date: 2/2/88  
Date Due: 6/18/87  
Action:  ACCEPT 6-15-87  
 RETURN  
 REJECT  
Federal Agency: ~~1600-000~~

Entered in the  
National Register

- resubmission
- nomination by person or local government
- owner objection
- appeal

Substantive Review:  sample  request  appeal  NR decision

Reviewer's comments:

Recom./Criteria \_\_\_\_\_  
Reviewer \_\_\_\_\_  
Discipline \_\_\_\_\_  
Date \_\_\_\_\_  
\_\_\_\_\_ see continuation sheet

Nomination returned for: \_\_\_\_\_ technical corrections cited below  
\_\_\_\_\_ substantive reasons discussed below

1. Name

2. Location

3. Classification

Category	Ownership Public Acquisition	Status Accessible	Present Use
----------	---------------------------------	----------------------	-------------

4. Owner of Property

5. Location of Legal Description

6. Representation in Existing Surveys

Has this property been determined eligible?  yes  no

7. Description

<b>Condition</b>	<b>Check one</b>	<b>Check one</b>
<input type="checkbox"/> excellent	<input type="checkbox"/> deteriorated	<input type="checkbox"/> original site
<input type="checkbox"/> good	<input type="checkbox"/> ruins	<input type="checkbox"/> moved date _____
<input type="checkbox"/> fair	<input type="checkbox"/> unexposed	
	<input type="checkbox"/> unaltered	
	<input type="checkbox"/> altered	

Describe the present and original (if known) physical appearance

- summary paragraph
- completeness
- clarity
- alterations/integrity
- dates
- boundary selection





Scituate Light  
Scituate #37

Photo #1 of 3

*Credit:*

Charlotte Parsons  
Box 358  
19 Vinal Avenue  
Scituate, Ma. 02066

LIGHTHOUSES OF MASSACHUSETT  
THEMATIC GROUP NOMINATION

② 13A-14



Scituate Light  
Scituate #37  
Photo #2 of 3

CREDIT LINE EXPECTED WHEN  
PHOTOGRAPH IS PUBLISHED

Charlotte Parsons  
Box 358  
Scituate, Ma. 02066  
545-2385

LIGHTHOUSES OF MASSACHUSETTS  
THEMATIC GROUP NOMINATION

14-831

Smile Town looking up at spiral stairway



Scituate Light  
Scituate #37  
Photo #3 of 3

CREDIT LINE EXPECTED WHEN  
PHOTOGRAPH IS PUBLISHED

Charlotte Parsons  
Box 358  
Scituate, Ma. 02066  
545-2385

LIGHTHOUSES OF MASSACHUSETTS  
THEMATIC GROUP NOMINATION

22A-23

at top of Tower looking thru lights  
at Scituate Harbor and parking space  
for visitors

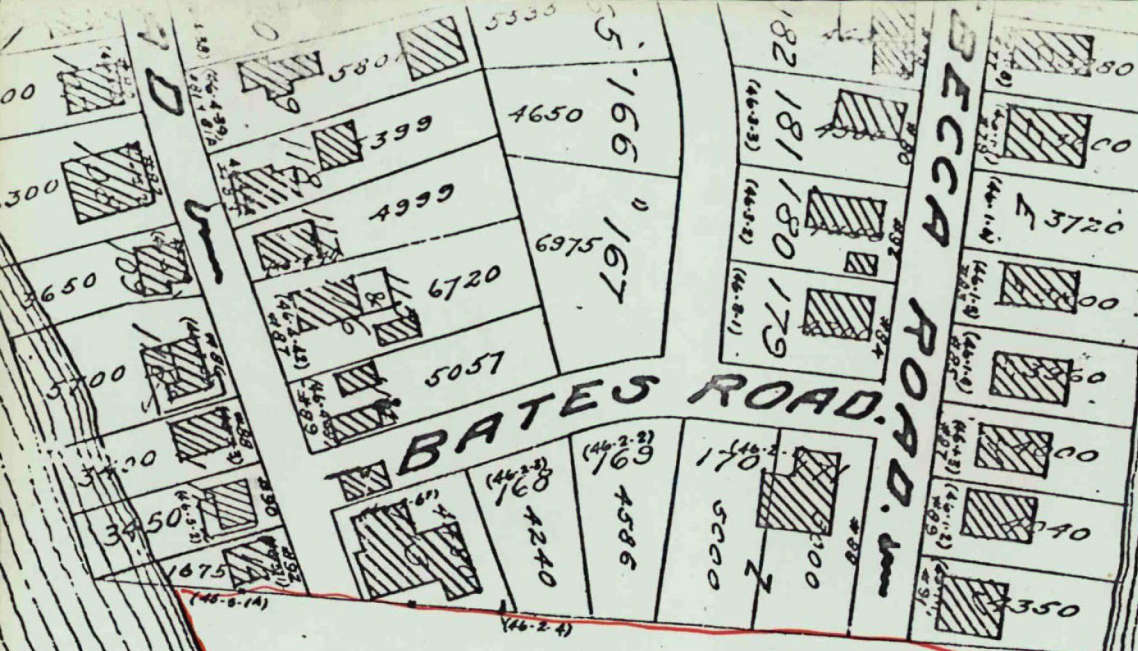

BATES ROAD.

BECCA ROAD.

OCEAN

01  
116200



LIGHTHOUSES OF MASSACHUSETTS  
THEMATIC GROUP NOMINATION

Please refer to the map in the  
Multiple Property Cover Sheet  
for this property

Multiple Property Cover Sheet Reference Number: 64000282