

FORM B - BUILDING

<u>AREA</u>	<u>FORM NO.</u>
WBA	26

MASSACHUSETTS HISTORICAL COMMISSION
80 BOYLSTON STREET
BOSTON, MA 02116

Town Barnstable (West Barnstable-East)

Address Parker Road, West Barnstable

Historic Name Fuller House

Photo (3"x3" or 3"x5", black and white) Indicate address of property on back of photo. Staple to left side of form.

Use: Present residence

Original residence - farm

DESCRIPTION

Date pre 1836 c1800

Source Registry of Deeds - Barnstable County

Style Federal Period (Cape half house, story and a half)

Architect unknown

Exterior Wall Fabric wood shingle

Outbuildings Barn

Sketch Map: Draw map showing property's location in relation to nearest cross streets and/or geographical features. Indicate all buildings between inventoried property and nearest intersection(s). Indicate north

Major Alterations (with dates) None

see attached assessors' map

Condition good

Moved no Date n/a

Acreage 1.17 acres 176/11

Setting Residential

UTM REFERENCE 19/386240/4616600

Recorded by Martin Wirtanen
Candace Jenkins

USGS QUADRANGLE Hypinnis, MA

Organization Barnstable Historical Comm.

SCALE 1:25,000

Date 1986

Photo #41-15A-A26

NATIONAL REGISTER CRITERIA STATEMENT (if applicable)

The Fuller House possesses integrity of location, design, setting, materials, workmanship, feeling and association. It is significant for its associations with West Barstable's agricultural development, and as a well-preserved Federal period farmstead consisting of main house and barn. The property thus meets criteria A and C of the National Register of Historic Places.

ARCHITECTURAL SIGNIFICANCE Describe important architectural features and evaluate in terms of other buildings within the community.

The Fuller House is a three bay, 1 1/2 story cottage extended by a side wing. It is shingle clad and enclosed by a gable roof with offset chimney. The entry, which is offset to the opposite side, is framed by pilasters and headed by a transom in typical Federal period fashion. Windows are simply framed and contain 6/6 sash. An English style barn sits northeast of the house, and a low, unmortared stone wall sets the property off from Parker Road.

HISTORICAL SIGNIFICANCE Explain the role owners played in local or state history and how the building relates to the development of the community.

The Fuller family owned the land encompassing this property in the late 18th century when they began to develop it for farming and raising of livestock. At that time, the property included fresh marsh and meadow land as well as salt marsh, all of which provided important food sources for livestock.

The house and barn are located on the northwest side of Parker Road which was proposed in 1793 and voted to be widened in 1802, the same period during which they were constructed. Named after the Parker family and first called the "New Road," Parker Road ran from the intersection of County Road and Plum Streets directly to the West Parish Meetinghouse (Area WBB).

BIBLIOGRAPHY and/or REFERENCES

Barnstable County Atlas, 1858, 1880, 1907
Registry of Deeds-Barnstable County
Trayser, Donald G., Barnstable: Three Centuries of a Cape Cod Town, 1939.
Registry of Probate-Barnstable County

United States Department of the Interior
National Park Service

National Register of Historic Places
Inventory—Nomination Form



Continuation sheet

Item number

Page

Multiple Resource Area
Thematic Group

Name Barnstable MRA
State Barnstable Co., MA

Nomination/Type of Review

Date/Signature

- | | | | |
|-----|---------------------------------------|---|--------------------------------|
| 41. | Crocker, Lot, House | Substantive Review Keeper | <u>Patrick Andrews 3/13/87</u> |
| | | Attest | <u>Beth Saerge 3/13/87</u> |
| 42. | Crosby, Daniel, House | Substantive Review Keeper | <u>Patrick Andrews 9/18/87</u> |
| | | Attest | <u>Beth Saerge 9/18/87</u> |
| 43. | Crosby House | Entered in the
National Register
Keeper | <u>Alma Byers 3/13/87</u> |
| | | Attest | _____ |
| 44. | Crosby Yacht Company
Incorporated | Substantive Review Keeper | _____ SV |
| | | Attest | _____ |
| 45. | Fuller House | Entered in the
National Register
Keeper | <u>Alma Byers 3/13/87</u> |
| | | Attest | _____ |
| 46. | Gifford Farm | Entered in the
National Register
Keeper | <u>Alma Byers 3/13/87</u> |
| | | Attest | _____ |
| 47. | Gleason, Dr. Edward
Francis, House | Substantive Review Keeper | <u>Patrick Andrews 9/18/87</u> |
| | | Attest | <u>Beth Saerge 9/18/87</u> |
| 48. | Goodspeed, Allen, House | Substantive Review Keeper | _____ S |
| | | Attest | _____ |
| 49. | Goodspeed House | Entered in the
National Register
Keeper | <u>Alma Byers 3/13/87</u> |
| | | Attest | _____ |
| 50. | Gray, Capt. Thomas,
House | Entered in the
National Register
Keeper | <u>Alma Byers 3/13/87</u> |
| | | Attest | _____ |



#57

#41 - 15A - A - 26

Barnstable, Mass. MRA

Fuller House WBA26
Parker Rd. 1981
Facing N

DEC 1981

DEC 1981

Prestige Print

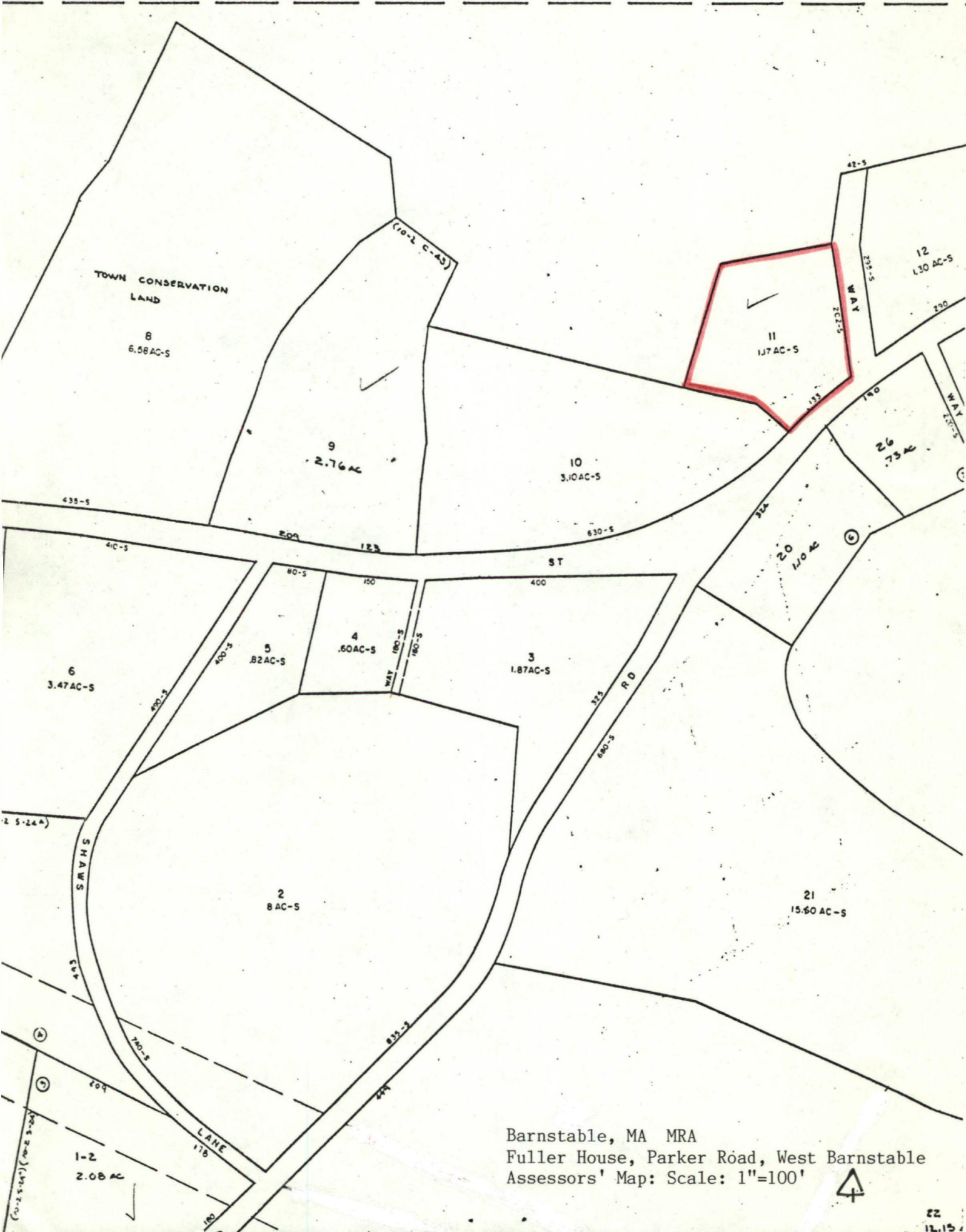

Barnstable, MA MRA
 Fuller House, Parker Road, West Barnstable
 Assessors' Map: Scale: 1"=100'

Please refer to the map in the
Multiple Property Cover Sheet
for this property

Multiple Property Cover Sheet Reference Number: 64000271