

FORM A - AREA

MASSACHUSETTS HISTORICAL COMMISSION
80 Boylston Street, Boston, MA 02116

Form numbers in this area	Area letter
N/A	C



Arlington, MA

of area (if any) Orvis Road

Historic District (proposed) _____

Historical date or period 1918-1930

indicating properties within it.
Inventory forms have been completed.
and indicate north. (Attach a

UTM:
A: 19/323540/4696910
B: 19/323320/4696720
C: 19/323280/4696800
D: 19/323470/4696970

Recorded by Betsy Friedberg, Preservation
Planner

Organization Mass. Historical Commission

Date January 1985

(Staple additional sheets here)

MAR 6 1985

ARCHITECTURAL SIGNIFICANCE of area. (Describe physical setting, general character, and architecturally significant structures).

The Orvis Road Historic District is comprised of twenty-six single- and two-family residences built between 1918 and 1930. There are no intrusions. The residences were all part of a development plan; the houses overlook a carefully landscaped grassy median strip that is planted with trees and flowering shrubs. It is the only such residential thoroughfare in Arlington. The district includes two-family dwellings displaying both Craftsman- and Colonial Revival-style features. Most retain original porches, entryways, and garages.

Typical of the districts single-family residences is an intact single story bungalow at 62 Orvis Road. The building displays both Colonial Revival and Craftsman-style detailing. Among the well-preserved two-family residences, the building at 16-18 Orvis Road is intact two-story stucco structure with Colonial Revival and Craftsman styling. Behind the building is a small original garage.

HISTORICAL SIGNIFICANCE of area. (Explain development of area, what caused it, and how it affected community; be specific).

Orvis Road was platted in 1918 on land that had previously been part of John P. Squire's market garden farm. Market gardening was a significant segment of Arlington's economy until the early 20th century, when farmers were forced increasingly to sell their land to developers. The Orvis Road Historic District was one of the most successful of these developments, uniting carefully detailed single- and two-family homes with green spaces unusual for most of the town's middle-class neighborhoods. The community was sited adjacent to Massachusetts Avenue, one of the the major thoroughfares to Boston, and was convenient for middle-income commuters traveling both by public transportation and in their own automobiles. The presence of a number of ca. 1920 garages beside many of these homes attests to the importance of the auto for the prospective inhabitants of Orvis Road.

CRITERIA FOR EVALUATION

The Orvis Road Historic District is significant for its well-preserved and finely detailed single and two-family dwellings, and for its association with Arlington's suburban Development in the first decades of the 20th century. A singularly cohesive neighborhood, the district retains integrity of location, design, setting, materials, workmanship, and feeling, and meets criteria A and C of the National Register of Historic Places.

BIBLIOGRAPHY and/or REFERENCES

- 1875 Bears & Co. Atlas
- 1884 Birds Eye View of Arlington, Arlington Advocate.
- 1891 Stadley & Co. Atlas
- 1923 Sanborn Map Co. Atlas
- Arlington Directories of 1869/70, 1883, 1890, 1898, 1923.

DISTRICT DATA SHEET

23.

Arlington MRA/Orvis Road Historic District

Area C

Criteria A,C

n/a=not applicable

NC=noncontributing

<u>MHC#</u>	<u>HISTORIC NAME</u>	<u>STREET ADDRESS</u>	<u>DATE OF CONSTRUCTION</u>	<u>STYLE</u>
n/a		6-8 Orvis Road	ca. 1918-1930	Colonial Revival
n/a		11 Orvis Road	ca. 1918-1930	Craftsman
n/a		12 Orvis Road	ca. 1918-1930	Colonial Revival
n/a		15-17 Orvis Road	ca. 1918-1930	Craftsman
n/a		16-18 Orvis Road	ca. 1918-1930	Colonial Revival/ Craftsman
n/a		27-29 Orvis Road	ca. 1918-1930	Craftsman
n/a		30 Orvis Road	ca. 1918-1930	Colonial Revival
n/a		31 Orvis Road	ca. 1918-1930	Craftsman
n/a		32 Orvis Road	ca. 1918-1930	Colonial Revival
n/a		35 Orvis Road	ca. 1918-1930	Craftsman
n/a		36 Orvis Road	ca. 1918-1930	Colonial Revival
n/a		39 Orvis Road	ca. 1918-1930	Craftsman
n/a		40 Orvis Road	ca. 1918-1930	Colonial Revival
n/a		53 Orvis Road	ca. 1918-1930	Craftsman
n/a		54 Orvis Road	ca. 1918-1930	Colonial Revival/ Craftsman

DISTRICT DATA SHEET

24.

Arlington MRA/Orvis Road Historic District, continued

<u>MHC#</u>	<u>HISTORIC NAME</u>	<u>STREET ADDRESS</u>	<u>DATE OF CONSTRUCTION</u>	<u>STYLE</u>
n/a		57 Orvis Road	ca. 1918-1930	Craftsman
n/a		58 Orvis Road	ca. 1918-1930	Colonial Revival/ Craftsman
n/a		61 Orvis Road	ca. 1918-1930	Craftsman/Bungalow
n/a		62 Orvis Road	ca. 1918-1930	Colonial Revival/ Craftsman
n/a		74 Orvis Road	ca. 1918-1930	Colonial Revival/ Craftsman
n/a		78-80 Orvis Road	ca. 1918-1930	Craftsman
n/a		82 Orvis Road	ca. 1918-1930	Craftsman
n/a		83 Orvis Road	ca. 1918-1930	Craftsman/Bungalow
n/a		88 Orvis Road	ca. 1918-1930	Craftsman/Bungalow
n/a		38-40 Newcomb Road	ca. 1918-1930	Colonial Revival

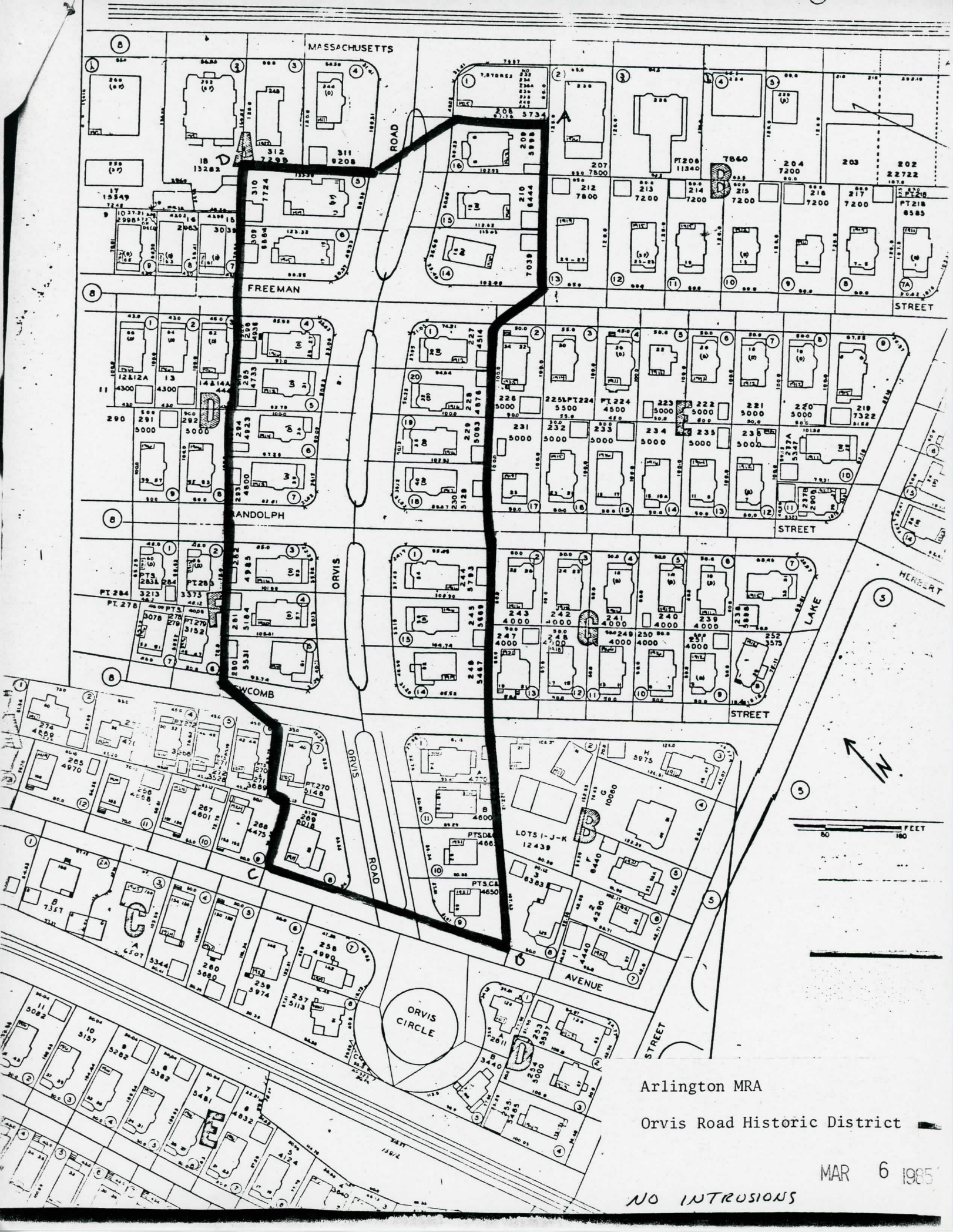

Arlington MRA

Orvis Road Historic District

MAR 6 1985

NO INTRUSIONS

NATIONAL REGISTER OF HISTORIC PLACES
EVALUATION/RETURN SHEET

Orvis Road Historic District (Arlington MRA)
Middlesex County
MASSACHUSETTS

Working No. MAR 6 1985
Fed. Reg. Date: _____
Date Due: 4/4/85 - 4/20/85
Action: ACCEPT
 RETURN 4-18-85
 REJECT
Federal Agency: _____

- resubmission
- nomination by person or local government
- owner objection
- appeal

Substantive Review: sample request appeal NR decision

Reviewer's comments:

Recom./Criteria _____
Reviewer _____
Discipline _____
Date _____
_____ see continuation sheet

Nomination returned for: technical corrections cited below
 substantive reasons discussed below

1. Name

2. Location

3. Classification

Category	Ownership	Status	Present Use
	Public Acquisition	Accessible	

4. Owner of Property

5. Location of Legal Description

6. Representation in Existing Surveys

Has this property been determined eligible? yes no

7. Description

Condition		Check one	Check one
<input type="checkbox"/> excellent	<input type="checkbox"/> deteriorated	<input type="checkbox"/> unaltered	<input type="checkbox"/> original site
<input type="checkbox"/> good	<input type="checkbox"/> ruins	<input type="checkbox"/> altered	<input type="checkbox"/> moved date _____
<input type="checkbox"/> fair	<input type="checkbox"/> unexposed		

Describe the present and original (if known) physical appearance

- summary paragraph
- completeness
- clarity
- alterations/integrity
- dates
- boundary selection

FORM A - AREA

MASSACHUSETTS HISTORICAL COMMISSION
80 Boylston Street, Boston, MA 02116

Form numbers in this area	Area letter
N/A	C

Photo (3x3" or 3x5")
Staple to left side of form

Photo number _____

Town Arlington, MA

Name of area (if any) Orvis Road

Historic District

General date or period 1918-1930

Sketch map. Draw a general map of the area indicating properties within it. Number each property for which individual inventory forms have been completed. Label streets (including route numbers, if any) and indicate north. (Attach a separate sheet if space here is not sufficient)

See attached map.

UTM:

A: 19/323540/4696910

B: 19/323320/4696720

C: 19/323280/4696800

D: 19/323470/4696970

Acreage: approx. 4 1/2 acres

Recorded by Betsy Friedberg, Preservation
Planner

Organization Mass. Historical Commission

Date January 1985

(Staple additional sheets here)

MAR 6 1985

ARCHITECTURAL SIGNIFICANCE of area. (Describe physical setting, general character, and architecturally significant structures).

The Orvis Road Historic District is comprised of twenty-six single- and two-family residences built between 1918 and 1930. There are no intrusions. The residences were all part of a development plan; the houses overlook a carefully landscaped grassy median strip that is planted with trees and flowering shrubs. It is the only such residential thoroughfare in Arlington. The district includes two-family dwellings displaying both Craftsman- and Colonial Revival-style features. Most retain original porches, entryways, and garages.

Typical of the districts single-family residences is an intact single story bungalow at 62 Orvis Road. The building displays both Colonial Revival and Craftsman-style detailing. Among the well-preserved two-family residences, the building at 16-18 Orvis Road is intact two-story stucco structure with Colonial Revival and Craftsman styling. Behind the building is a small original garage.

HISTORICAL SIGNIFICANCE of area. (Explain development of area, what caused it, and how it affected community; be specific).

Orvis Road was platted in 1918 on land that had previously been part of John P. Squire's market garden farm. Market gardening was a significant segment of Arlington's economy until the early 20th century, when farmers were forced increasingly to sell their land to developers. The Orvis Road Historic District was one of the most successful of these developments, uniting carefully detailed single- and two-family homes with green spaces unusual for most of the town's middle-class neighborhoods. The community was sited adjacent to Massachusetts Avenue, one of the the major thoroughfares to Boston, and was convenient for middle-income commuters traveling both by public transportation and in their own automobiles. The presence of a number of ca. 1920 garages beside many of these homes attests to the importance of the auto for the prospective inhabitants of Orvis Road.

CRITERIA FOR EVALUATION

The Orvis Road Historic District is significant for its well-preserved and finely detail single and two-family dwellings, and for its association with Arlington's suburban Development in the first decades of the 20th century. A singularly cohesive neighborhood the district retains integrity of location, design, setting, materials, workmanship, and feeling, and meets criteria A and C of the National Register of Historic Places.

BIBLIOGRAPHY and/or REFERENCES

- 1875 Bears & Co. Atlas
- 1884 Birds Eye View of Arlington, Arlington Advocate.
- 1891 Stadley & Co. Atlas
- 1923 Sanborn Map Co. Atlas
- Arlington Directories of 1869/70, 1883, 1890, 1898, 1923.

DISTRICT DATA SHEET

Arlington MRA/Orvis Road Historic District
Area C
Criteria A,C

n/a=not applicable

NC=noncontributing

<u>MHC#</u>	<u>HISTORIC NAME</u>	<u>STREET ADDRESS</u>	<u>DATE OF CONSTRUCTION</u>	<u>STYLE</u>
n/a		6-8 Orvis Road	ca. 1918-1930	Colonial Revival
n/a		11 Orvis Road	ca. 1918-1930	Craftsman
n/a		12 Orvis Road	ca. 1918-1930	Colonial Revival
n/a		15-17 Orvis Road	ca. 1918-1930	Craftsman
n/a		16-18 Orvis Road	ca. 1918-1930	Colonial Revival/ Craftsman
n/a		27-29 Orvis Road	ca. 1918-1930	Craftsman
n/a		30 Orvis Road	ca. 1918-1930	Colonial Revival
n/a		31 Orvis Road	ca. 1918-1930	Craftsman
n/a		32 Orvis Road	ca. 1918-1930	Colonial Revival
n/a		35 Orvis Road	ca. 1918-1930	Craftsman
n/a		36 Orvis Road	ca. 1918-1930	Colonial Revival
n/a		39 Orvis Road	ca. 1918-1930	Craftsman
n/a		40 Orvis Road	ca. 1918-1930	Colonial Revival
n/a		53 Orvis Road	ca. 1918-1930	Craftsman
n/a		54 Orvis Road	ca. 1918-1930	Colonial Revival/ Craftsman

<u>BLK#</u>	<u>HISTORIC NAME</u>	<u>STREET ADDRESS</u>	<u>DATE OF CONSTRUCTION</u>	<u>TYPE</u>
n/a		0-8 Orvis Road	ca. 1918-1930	Colonial Revival
n/a		11 Orvis Road	ca. 1918-1930	Craftsman
n/a		13 Orvis Road	ca. 1918-1930	Colonial Revival
n/a		15-17 Orvis Road	ca. 1918-1930	Craftsman
n/a		18-22 Orvis Road	ca. 1918-1930	Colonial Revival Craftsman
n/a		27-29 Orvis Road	ca. 1918-1930	Craftsman
n/a		30 Orvis Road	ca. 1918-1930	Colonial Revival
n/a		31 Orvis Road	ca. 1918-1930	Craftsman
n/a		33 Orvis Road	ca. 1918-1930	Colonial Revival
n/a		35 Orvis Road	ca. 1918-1930	Craftsman
n/a		38 Orvis Road	ca. 1918-1930	Colonial Revival
n/a		39 Orvis Road	ca. 1918-1930	Craftsman
n/a		40 Orvis Road	ca. 1918-1930	Colonial Revival
n/a		43 Orvis Road	ca. 1918-1930	Craftsman
n/a		51 Orvis Road	ca. 1918-1930	Colonial Revival Craftsman

Not to scale

DISTRICT DATA SHEET

DISTRICT DATA SHEET

24.

Arlington MRA/Orvis Road Historic District, continued

<u>MHC#</u>	<u>HISTORIC NAME</u>	<u>STREET ADDRESS</u>	<u>DATE OF CONSTRUCTION</u>	<u>STYLE</u>
n/a		57 Orvis Road	ca. 1918-1930	Craftsman
n/a		58 Orvis Road	ca. 1918-1930	Colonial Revival/ Craftsman
n/a		61 Orvis Road	ca. 1918-1930	Craftsman/Bungalow
n/a		62 Orvis Road	ca. 1918-1930	Colonial Revival/ Craftsman
n/a		74 Orvis Road	ca. 1918-1930	Colonial Revival/ Craftsman
n/a		78-80 Orvis Road	ca. 1918-1930	Craftsman
n/a		82 Orvis Road	ca. 1918-1930	Craftsman
n/a		83 Orvis Road	ca. 1918-1930	Craftsman/Bungalow
n/a		88 Orvis Road	ca. 1918-1930	Craftsman/Bungalow
n/a		38-40 Newcomb Road	ca. 1918-1930	Colonial Revival

United States Department of the Interior
National Park Service

National Register of Historic Places
Inventory—Nomination Form

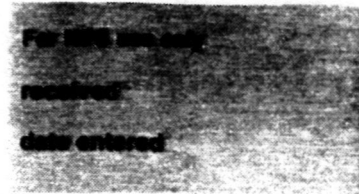

Continuation sheet

Item number

Page

Multiple Resource Area
Thematic Group

dnr-11

Name Arlington Multiple Resource Area
State Middlesex County, MASSACHUSETTS

Nomination/Type of Review

script cover number 4/18/85
Date/Signature

✓ 1. ^{ARLINGTON} ~~Town~~ Center Historic District (BOUNDARY INCREASE)
SUBSTANTIATE MATERIAL ✓ Keeper

Franklin Dwyer 9/27/85

Attest

✓ 2. Pierce Farm Historic District Entered in the National Register ✓ Keeper

Delores Byers 9/27/85

Attest

✓ 3. Kensington Park Historic District Entered in the National Register ✓ Keeper

Delores Byers 9/27/85

Attest

✓ 4. Orvis Road Historic District Entered in the National Register ✓ Keeper

Delores Byers 9/27/85

Attest

✓ 5. Allyn House Entered in the National Register ✓ Keeper

Delores Byers 9/27/85

Attest

6. Arlington Coal & Lumber Entered in the National Register ✓ Keeper

Delores Byers 4/18/85

Attest

7. Arlington Gaslight Company Entered in the National Register ✓ Keeper

Delores Byers 4/18/85

Attest

8. Arlington Pumping Station Entered in the National Register ✓ Keeper

Delores Byers 4/18/85

Attest

9. Arlington Reservoir SUBSTANTIATE MATERIAL ✓ Keeper

Franklin Dwyer 9/27/85

Attest

10. Baptist Society Meeting House Entered in the National Register ✓ Keeper

Delores Byers 4/18/85

Attest

NATIONAL REGISTER OF HISTORIC PLACES
EVALUATION/RETURN SHEET

REF #
8500 2677

Orvis Road Historic District (Arlington MRA)
Middlesex County
MASSACHUSETTS

Working No. 3/6/85
Fed. Reg. Date: 2/4/86
Date Due: 9/28/85
Action: ACCEPT 9-27-85
 RETURN
 REJECT
Federal Agency: _____

Entered in the
National Register

- resubmission
- nomination by person or local government
- owner objection
- appeal

Substantive Review: sample request appeal NR decision

Reviewer's comments:

Recom./Criteria _____
Reviewer _____
Discipline _____
Date _____
_____ see continuation sheet

Nomination returned for: _____ technical corrections cited below
_____ substantive reasons discussed below

1. Name

2. Location

3. Classification

Category	Ownership Public Acquisition	Status Accessible	Present Use

4. Owner of Property

5. Location of Legal Description

6. Representation in Existing Surveys

Has this property been determined eligible? yes no

7. Description

Condition		Check one	Check one
<input type="checkbox"/> excellent	<input type="checkbox"/> deteriorated	<input type="checkbox"/> unaltered	<input type="checkbox"/> original site
<input type="checkbox"/> good	<input type="checkbox"/> ruins	<input type="checkbox"/> altered	<input type="checkbox"/> moved date _____
<input type="checkbox"/> fair	<input type="checkbox"/> unexposed		

Describe the present and original (if known) physical appearance

- summary paragraph
- completeness
- clarity
- alterations/integrity
- dates
- boundary selection

8. Significance

Period _____ Areas of Significance—Check and justify below

Specific dates _____ Builder/Architect _____

Statement of Significance (*in one paragraph*)

- summary paragraph
- completeness
- clarity
- applicable criteria
- justification of areas checked
- relating significance to the resource
- context
- relationship of integrity to significance
- justification of exception
- other

9. Major Bibliographical References

10. Geographical Data

Acreege of nominated property _____

Quadrangle name _____

UTM References _____

Verbal boundary description and justification

11. Form Prepared By

12. State Historic Preservation Officer Certification

The evaluated significance of this property within the state is:

____ national ____ state ____ local

State Historic Preservation Officer signature

title

date

13. Other

- Maps
- Photographs
- Other

Questions concerning this nomination may be directed to _____

Signed _____ Date _____ Phone: _____



27-29, 31, 35, 39 Orvis Road (r. to L.)
Orvis Road Historic District
Arlington MA (MRA)

Neg: with photographer
View W, showing S, E elevs.

PHOTO # 7

Orvis Rd

DUETTE PHOTOGRAPHERS
EIGHT CENTRAL STREET
ARLINGTON, MA 02174
(617) 643-3557

84139-8

MAR 6 1985

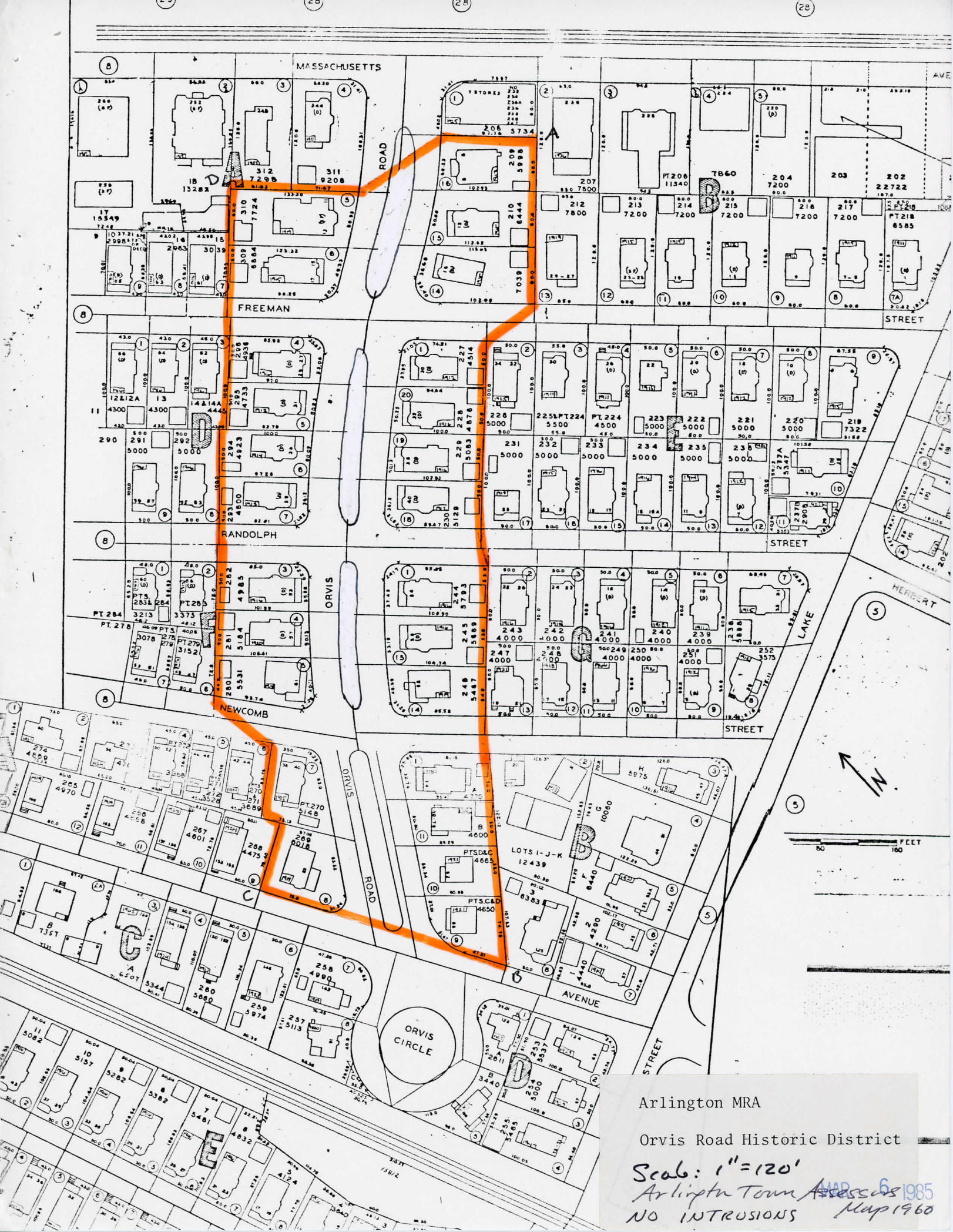

Arlington MRA

Orvis Road Historic District

Scale: 1" = 120'
 Arlington Town Assessors 6/1985
 NO INTRUSIONS Map 1960