

Area	Form no.
	45-48

MASSACHUSETTS HISTORICAL COMMISSION
 294 Washington Street, Boston, MA 02108

Town Uxbridge

Address Henry Street

Historic Name W. Aldrich House

Use: Original residence

Present residence

Ownership: Private individual
 Private organization _____

Public _____

Original owner W. Aldrich (1855)

PHOTO (3x3" or 3x5", black & white)
 Staple to left side of form
 Photo number _____

Roll 4 frame 32A-33A

SKETCH MAP

Draw map showing property's location in relation to nearest cross streets and other buildings or geographical features. Indicate north.

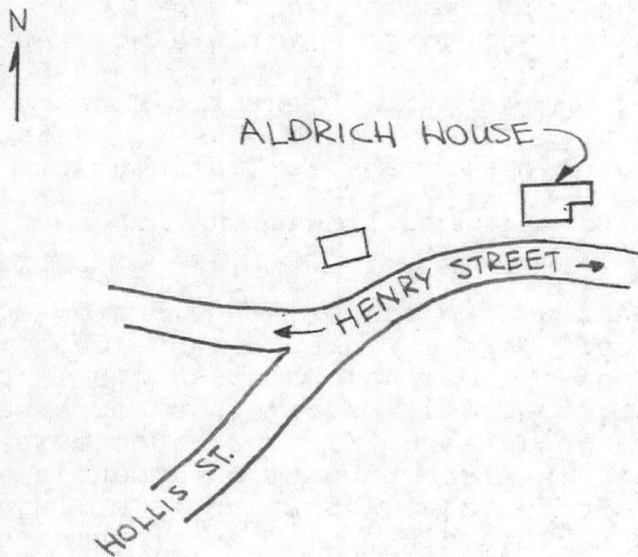

DESCRIPTION:

Date 1786 (see reverse)

Source date placque on chimney

Style timber-frame vernacular

Architect unknown

Exterior wall fabric wood shingle

Outbuildings attached shed

Major alterations (with dates) concrete apron around foundation, sash, door & siding; garage openings on east ell (20th C.)

Moved no Date N/A

Approx. acreage less than 1/4

Setting rural: fields and second growth woods; some scattered former farmhouses nearby.

Recorded by B.R.Pfeiffer

Organization Uxbridge Historical Commission

Date May 1981

UTM: Quad BL 19 284860 4661800 -

ARCHITECTURAL SIGNIFICANCE (describe important architectural features and evaluate in terms of other buildings within community)

The W. Aldrich House is an excellent local example of the popular central-chimney type of house. The building is two-stories high and rests on a rubble foundation which is now covered with a concrete apron. The facade (south) is slightly asymmetrical about a central entry which is framed by a 5-pane transom and moulded cap. Windows contain replacement sash (4/2) from the mid-nineteenth century; however, the size and placement of window openings appears to be unaltered from the eighteenth century; some windows retain 9/6 sash. On the south elevation of the chimney is a date plaque (perhaps original) bearing the numerals 1786 (possibly 1756-unclear from street); either date would be a plausible date of construction.

HISTORICAL SIGNIFICANCE (explain the role owners played in local or state history and how the building relates to the development of the community)

The Aldrich is exceptional both for the apparent retention of its original fenestration and for its rural site which preserves much of the appearance of the house's original setting. The house has few known historical associations; during much of the nineteenth century it was occupied by W. Aldrich who also owned a saw & grist mill on the opposite side of Henry Street, south of the house. By 1898, the property, including both the mill and a barn on the south side of Henry Street, was owned by Polly A. Henry, a member of a large family of Henry's who farmed much of the surrounding area.

The W. Aldrich House possesses integrity of location, design, setting and workmanship, and preserves rare elements of its eighteenth-century design, including original window openings and date plaque set in the chimney. The Aldrich House meets criteria A and C of the NRHP.

BIBLIOGRAPHY and/or REFERENCES

Maps & Atlases: 1855, 1857, 1870, 1898
 Uxbridge & Northbridge Directory: 1898-1899

OWNER: William J. and Aleida M. LeFrancois
 Henry St.
 Uxbridge, MA 01569

**United States Department of the Interior
National Park Service**

**National Register of Historic Places
Inventory—Nomination Form**

For NPS use only

received

8/26/83

date entered

Continuation sheet

Item number

Page 1 of 5

Multiple Resource Area
Thematic Group

dnr-11

Name Uxbridge Multiple Resource Area
State MA

Nomination/Type of Review			Date/Signature
199	1. Adams, Benjamin, House	Entered in the National Register	<i>for</i> Keeper <u>Delores Byers 10/7/83</u> Attest _____
199	2. Albee, E., House	Entered in the National Register	<i>for</i> Keeper <u>Delores Byers 10/7/83</u> Attest _____
200	3. Aldrich, Daniel, Cottage and Sawmill	Entered in the National Register	<i>for</i> Keeper <u>Delores Byers 10/7/83</u> Attest _____
201	4. Aldrich, J., House	Substantive Review	<i>f</i> Keeper <u>Paula Ann Boyd 1/20/84</u> Attest _____
	5. Aldrich, W., House	Entered in the National Register	<i>for</i> Keeper <u>Delores Byers 10/7/83</u> Attest _____
	6. Aldrich, S., House	Entered in the National Register	<i>for</i> Keeper <u>Delores Byers 10/7/83</u> Attest _____
	7. Bank Building	Entered in the National Register	<i>for</i> Keeper <u>Delores Byers 10/7/83</u> Attest _____
	8. Brown, E., House	Entered in the National Register	<i>for</i> Keeper <u>Delores Byers 10/7/83</u> Attest _____
	9. Butler Block	Entered in the National Register	<i>for</i> Keeper <u>Delores Byers 10/7/83</u> Attest _____
	10. Carpenter, George, House	Entered in the National Register	<i>for</i> Keeper <u>Delores Byers 10/7/83</u> Attest _____

NATIONAL REGISTER OF HISTORIC PLACES
EVALUATION/RETURN SHEET

Aldrich, W., House (Uxbridge MRA)
Worcester County
MASSACHUSETTS

AUG 26 1983

Working No. _____
Fed. Reg. Date: 2-5-85
Date Due: 9/22/83 - 10/10/83
Action: ACCEPT 10/7/83
 RETURN _____
 REJECT _____
Federal Agency: _____

Entered in the
National Register

- resubmission
- nomination by person or local government
- owner objection
- appeal

Substantive Review: sample request appeal NR decision

Reviewer's comments:

Recom./Criteria _____
Reviewer _____
Discipline _____
Date _____
_____ see continuation sheet

Nomination returned for: _____ technical corrections cited below
_____ substantive reasons discussed below

1. Name

2. Location

3. Classification

Category	Ownership	Status	Present Use
	Public Acquisition	Accessible	

4. Owner of Property

5. Location of Legal Description

6. Representation in Existing Surveys

Has this property been determined eligible? yes no

7. Description

Condition	Check one	Check one
<input type="checkbox"/> excellent	<input type="checkbox"/> deteriorated	<input type="checkbox"/> unaltered
<input type="checkbox"/> good	<input type="checkbox"/> ruins	<input type="checkbox"/> altered
<input type="checkbox"/> fair	<input type="checkbox"/> unexposed	<input type="checkbox"/> original site
		<input type="checkbox"/> moved date _____

Describe the present and original (if known) physical appearance

- summary paragraph
- completeness
- clarity
- alterations/integrity
- dates
- boundary selection

8. Significance

Period _____ Areas of Significance—Check and justify below

Specific dates _____ Builder/Architect _____
Statement of Significance (*in one paragraph*) _____

- summary paragraph
- completeness
- clarity
- applicable criteria
- justification of areas checked
- relating significance to the resource
- context
- relationship of integrity to significance
- justification of exception
- other

Liberty House (Uxbridge M.A.)
Worcester County
MASSACHUSETTS

9. Major Bibliographical References

10. Geographical Data

Acreage of nominated property _____
Quadrangle name _____
UTM References _____

Verbal boundary description and justification _____

11. Form Prepared By

12. State Historic Preservation Officer Certification

The evaluated significance of this property within the state is:

____ national ____ state ____ local

State Historic Preservation Officer signature _____

title _____ date _____

13. Other

- Maps
- Photographs
- Other

Questions concerning this nomination may be directed to _____

Signed _____ Date _____ Phone: _____



Town: Uxbridge *MA, Ma*

Form #45-48

W. Aldrich House

Uxbridge Multiple Resource Area
W. Aldrich House
Henry Street
Map #45 Lot #48

Exbridge Assessors
1" = 200' 1983

52

10.39 AC.

51
43.58 AC.

56

2.31 AC.

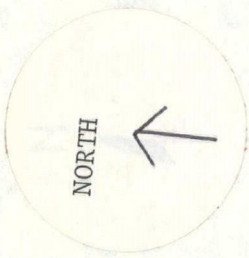

48
58.40 A.

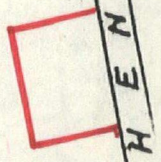
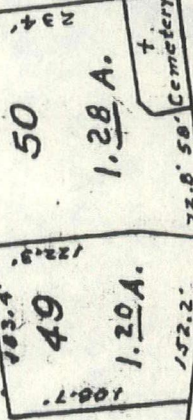

980'

HENRY

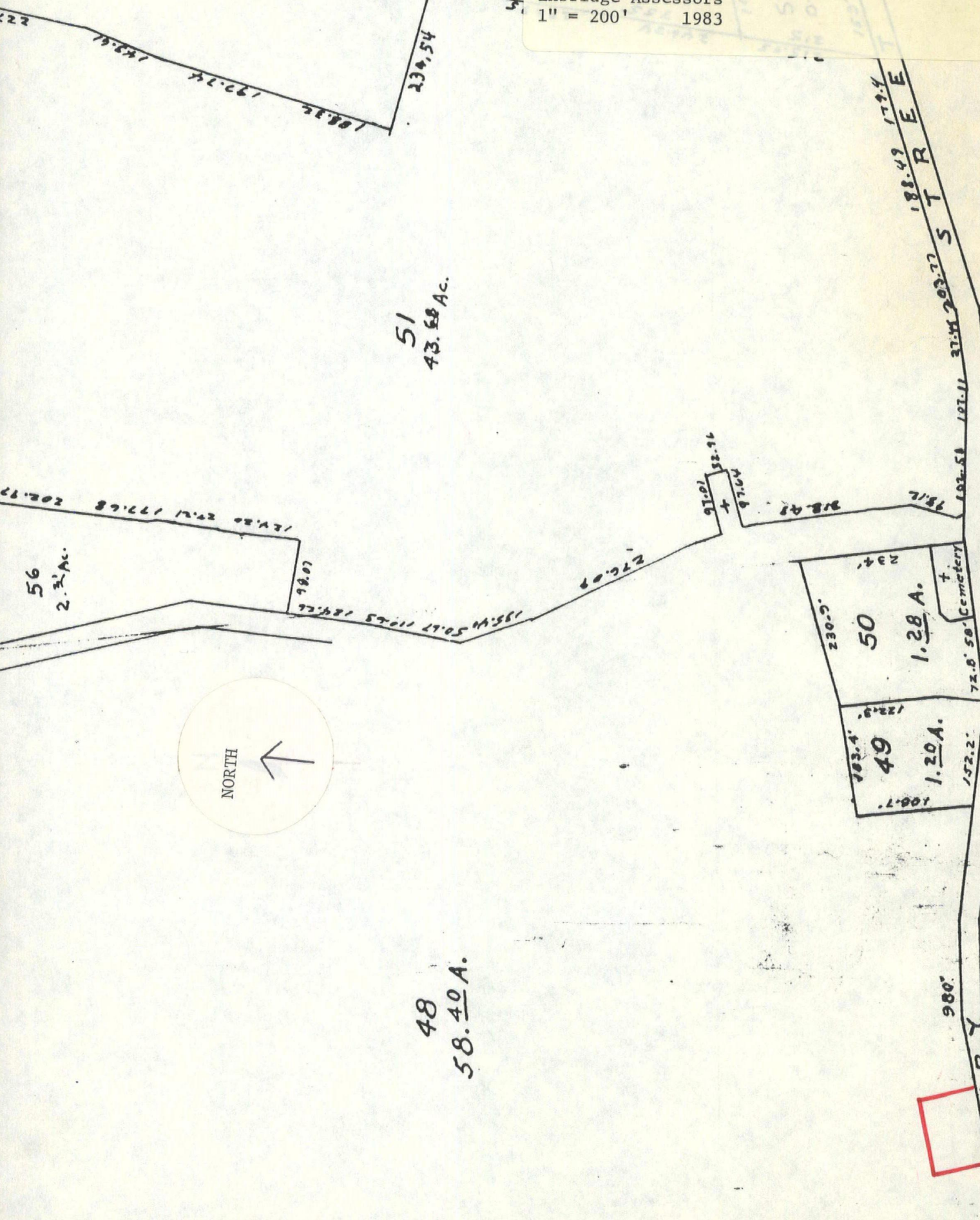

Please refer to the map in the
Multiple Property Cover Sheet
for this property

Multiple Property Cover Sheet Reference Number: 64000299