

FORM B - BUILDING

MASSACHUSETTS HISTORICAL COMMISSION
Office of the Secretary, State House, Boston

In Area no. MID CAMB.	Form no. <u>MC</u> II C 3
--------------------------	---------------------------------



1. Town Cambridge
 Address 1803 Massachusetts Ave.
 Name North Avenue Congregational Church
 Present use church

Present owner North Avenue Congregational Society

3. Description:

Date 1845

Source deed records

Style Greek Revival

Architect Issac Melvin

Exterior wall fabric wood

Outbuildings (describe) none

Other features vestibule treated as a

temple front with Egyptian capitals.

Altered Yes - steeple replaced Date several times

Moved Yes Date 1867

5. Lot size:

One acre or less Over one acre

Approximate frontage 75'

Approximate distance of building from street

40'

6. Recorded by Robert Rettig

Organization Cambridge Historical Comm.

Date 1968

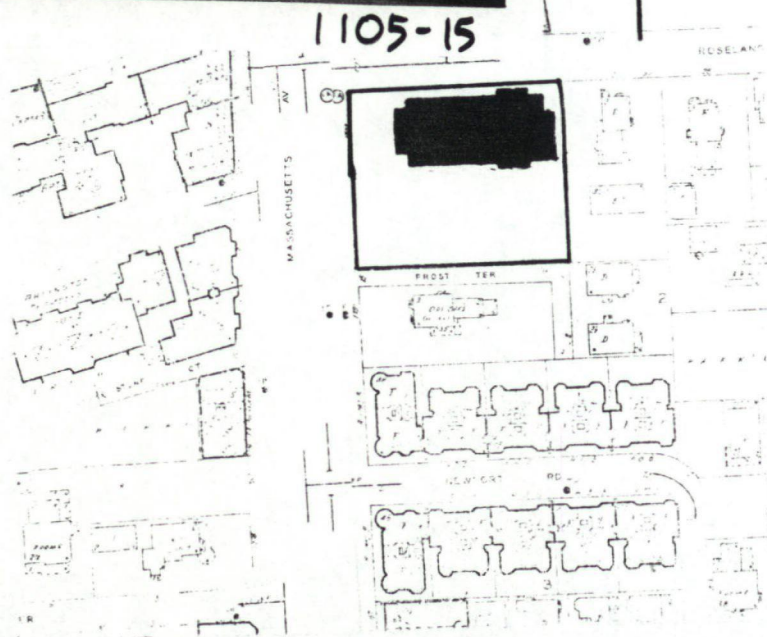

ASSESSOR #153-1

(over)

UTM-BOSTON NORTH
19/325540/4694640

7. Original owner (if known) Old Cambridge Baptists

Original use church

Subsequent uses (if any) and dates same

8. Themes (check as many as applicable)

Aboriginal	_____	Conservation	_____	Recreation	_____
Agricultural	_____	Education	_____	Religion	<u>XX</u>
Architectural	<u>XX</u>	Exploration/ settlement	_____	Science/ invention	_____
The Arts	_____	Industry	_____	Social/ humanitarian	_____
Commerce	_____	Military	_____	Transportation	_____
Communication	_____	Political	_____		
Community development	_____				

9. Historical significance (include explanation of themes checked above)

The North Avenue Congregational Church was designed for the Old Cambridge Baptists by Isaac Melvin in 1845. It originally stood on the corner of Holmes Place and Kirkland Street, and was moved to its present site in 1867. The Baptists outgrew the building and sold it to the Holmes Society in 1866. The Holmes Society then became the North Avenue Congregational Society, the same congregation which owns the church today. They moved the building in 1867, a year after assuming ownership.

Although the present steeple is an inappropriate replacement, the rest of Melvin's forthright Greek Revival design survives intact. The original building was Late Georgian in form: a rectangular plan, four bays long with a projecting entrance vestibule. The vestibule is treated as a temple front with Egyptian capitals and a pediment topped by an acroterion. Three identical doors stand beneath panels of carved ornament probably derived from designs of Asher Benjamin.

10. Bibliography and/or references (such as local histories, deeds, assessor's records, early maps, etc.)

NOV 14 1980

EVALUATION / RETURN SHEET

North Avenue Congregational Church

Property: Cambridge Multiple Resource Area

State, County: MA - Middlesex

Federal Agency: _____

Working No. 11-14-80-2862

Fed. Reg. Date: _____

Date Due: 4/17/82

Action: ACCEPT

RETURN 4/13/82

REJECT

- resubmission
- nomination by person or local government
- owner objection
- appeal

photos 1

maps _____

Substantive Review: sample request appeal NR decision

Reviewer's comments:

No justification for this as an exception to the criteria - Architectural significance is not provided - What is context?

Recom./Criteria Return

Reviewer Brarham

Discipline arch. His

Date 4.2.82

see continuation sheet

Nomination returned for: technical corrections cited below
 substantive reasons discussed below

1. Name

2. Location

3. Classification

Category	Ownership	Status	Present Use
	Public Acquisition	Accessible	

4. Owner of Property

5. Location of Legal Description

6. Representation in Existing Surveys

has this property been determined eligible? yes no

7. Description

Condition		Check one	Check one
<input type="checkbox"/> excellent	<input type="checkbox"/> deteriorated	<input type="checkbox"/> unaltered	<input type="checkbox"/> original site
<input type="checkbox"/> good	<input type="checkbox"/> ruins	<input type="checkbox"/> altered	<input type="checkbox"/> moved date _____
<input type="checkbox"/> fair	<input type="checkbox"/> unexposed		

Describe the present and original (if known) physical appearance

- summary paragraph
- completeness
- clarity
- alterations/integrity
- dates
- boundary selection

for NPS use only

8. Significance

Period _____ Areas of Significance—Check and justify below

Specific dates _____ Builder/Architect _____

Statement of Significance (in one paragraph)

- _____ summary paragraph
- _____ completeness
- _____ clarity
- _____ applicable criteria
- _____ justification of areas checked
- _____ relating significance to the resource
- _____ context
- _____ relationship of integrity to significance
- _____ justification of exception
- _____ other

9. Major Bibliographical References

10. Geographical Data

Acreage of nominated property _____

Quadrangle name _____

USMT References _____

Verbal boundary description and justification _____

11. Form Prepared By

12. State Historic Preservation Officer Certification

The evaluated significance of this property within the state is:

_____ national _____ state _____ local

State Historic Preservation Officer signature _____

title _____ date _____

13. Other

- _____ Maps
- _____ Photographs
- _____ Other

Questions concerning this nomination may be directed to Patrick Andrus

Signed Bravham Date 4.12.82 Phone: 202 272-3504

Comments for any item may be continued on an attached sheet

FORM B - BUILDING

MASSACHUSETTS HISTORICAL COMMISSION
Office of the Secretary, State House, Boston

In Area no. MID CAMB.	Form no. <u>MC</u> II C 3
--------------------------	---------------------------------

1. Town Cambridge
 Address 1803 Massachusetts Ave.
 Name North Avenue Congregational Church
 Present use church

2. Photo (3x3" or 3x5")
 Staple to left side of form
 Photo number 1105-15

Present owner North Avenue Congregational Society

3. Description:

Date 1845

Source deed records

Style Greek Revival

Architect Issac Melvin

Exterior wall fabric wood

Outbuildings (describe) none

Other features vestibule treated as a temple front with Egyptian capitals

Altered Yes - steeple replaced Date several times

Moved Yes Date 1867

5. Lot size:

One acre or less Over one acre

Approximate frontage 75'

Approximate distance of building from street

40'

6. Recorded by Robert Rettig

Organization Cambridge Historical Comm

Date 1968

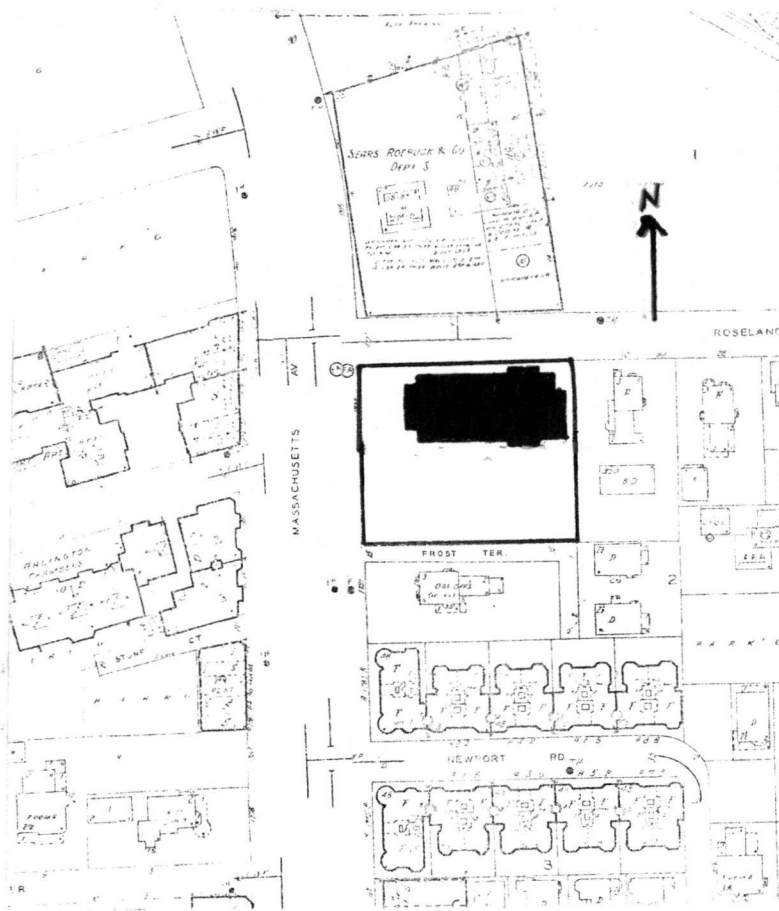

ASSESSOR #153-1

(over)

UTM-BOSTON NORTH
 19/325540/4694640

7. Original owner (if known) Old Cambridge Baptists

Original use church

Subsequent uses (if any) and dates same

8. Themes (check as many as applicable)

Aboriginal	_____	Conservation	_____	Recreation	_____
Agricultural	_____	Education	_____	Religion	<u>XX</u>
Architectural	<u>XX</u>	Exploration/ settlement	_____	Science/ invention	_____
The Arts	_____	Industry	_____	Social/ humanitarian	_____
Commerce	_____	Military	_____	Transportation	_____
Communication	_____	Political	_____		
Community development	<u>X</u>				

9. Historical significance (include explanation of themes checked above)

The North Avenue Congregational Church was designed for the Old Cambridge Baptists by Isaac Melvin in 1845. It originally stood on the corner of Holmes Place and Kirkland Street, and was moved to its present site in 1867. The Baptists outgrew the building and sold it to the Holmes Society in 1866. The Holmes Society then became the North Avenue Congregational Society, the same congregation which owns the church today. They moved the building in 1867, a year after assuming ownership.

Although the present steeple is an inappropriate replacement, the rest of Melvin's forthright Greek Revival design survives intact. The original building was Late Georgian in form: a rectangular plan, four bays long with a projecting entrance vestibule. The vestibule is treated as a temple front with Egyptian capitals and a pediment topped by an acroterion. Three identical doors stand beneath panels of carved ornament probably derived from designs of Asher Benjamin.

10. Bibliography and/or references (such as local histories, deeds, assessor's records, early maps, etc.)

NOV 14 1980

INVENTORY FORM CONTINUATION SHEET

MASSACHUSETTS HISTORICAL COMMISSION
Office of the Secretary, Boston

Community: Mid-Cambridge	Form No: MC II.C.3
Property Name: North Avenue Congregational Church	

Indicate each item on inventory form which is being continued below.

The North Avenue Congregational Church is significant as a work of architecture, for its associations with architect Isaac Melvin, and for its associations with the development of North Cambridge. North Avenue Congregational Church is the only example in Cambridge of the heavily pedimented, porticoed Greek Revival style church of the 1840s. It is especially significant for its use of an Egyptian architectural motif with capitals of the columns flanking the main entrance; such details are rare on Massachusetts churches, and only the Mount Auburn Cemetery gate (1831, N.R.) provides a local precedent.

Isaac Melvin was a housewright turned architect in the New England tradition. Practicing in Cambridge from 1837 to 1850, he was architect for several important houses in Mid Cambridge and for Dane Hall of Harvard University (now demolished). His own house, 19 Centre Street, is listed on the National Register.

The relocation of the Church from Harvard Square to North Cambridge in 1867 reflects the growing importance of that community. After the opening of the Fitchburg Railroad station in Porter Square in 1843, North Cambridge became a bedroom suburb of Boston. While Porter Square itself retained its earlier character as a stagecoach stop and cattle market, North Avenue from Porter Square to Harvard Square quickly became the most prestigious address in Cambridge. By 1875, the entire avenue was lined with elaborate mansions in the Greek Revival and Second Empire styles, almost all built by Boston businessmen who commuted by horse car to Porter Square and thence by train to Boston. The North Avenue Congregational Society was made up of these men, who by their purchase of the Old Cambridge Baptist Church, hoped to demonstrate the importance and stature of their community.

North Avenue Congregational is significant under Criterion A for its role in the development of the North Avenue neighborhood, and under Criterion C as an important example of a Greek Revival church.

Staple to Inventory form at bottom

United States Department of the Interior
National Park Service

National Register of Historic Places
Inventory—Nomination Form

For NPS use only
received
date entered

Continuation sheet

Item number

Page 10 of 17

Multiple Resource Area
Thematic Group

Name Cambridge Multiple Resource Area

State MA

Nomination/Type of Review

Date/Signature

91. Cummings, e. e., House

Substantive Review

Keeper

Bruce H. Douglas 6-30-83

Attest

92. Divinity Hall

DOE/OWNER OBJECTION

Keeper

Patrick Andrews 9/12/86

Attest

Beth L. Savage 9/12/86

93. North Avenue Congregational Church

Substantive Review

Keeper

Bruce H. Douglas 6-30-83

Attest

94. Prospect Congregational Church

Substantive Review

Keeper

William A. Brackham 4.13.82

Attest

95. University Museum

DOE/OWNER OBJECTION

Keeper

Patrick Andrews 9/12/86

Attest

Beth L. Savage 9/12/86

96. Old Cambridge Baptist Church

Substantive Review

Keeper

William H. Brackham 4.13.82

Attest

97. Ware Hall

Substantive Review

Keeper

Bruce H. Douglas 6-30-83

Attest

98. Cambridge Public Library

Substantive Review

Keeper

William H. Brackham 4.13.82

Attest

99. Church of the New Jerusalem

Substantive Review

Keeper

Bruce H. Douglas 6-30-83

Attest

100. Busch-Reischinger House

DOE/OWNER OBJECTION

Keeper

Kit 6/10/82

Attest

Harvard

United States Department of the Interior
National Park Service

Substantive Review

North Avenue Congregational Church (Cambridge MRA)
Middlesex County
MA

Working No. 11-1480-2867

Fed. Reg. Date: 2-7-84

Date Due: 7/4/83

Action: ACCEPT 6/30/83

RETURN

REJECT

Federal Agency: _____

- resubmission
- nomination by person or local government
- owner objection
- appeal

Substantive Review: sample request appeal NR decision

Reviewer's comments:

NOMINATION UNDER CRITERION B
FOR ASSOCIATION WITH MELVILLE
IS A MISTAKE. SIGNIFICANCE FOR AN
ARCHITECTURE ^{BUILDING} IS UNDER CRITERION C.

Recom. / Criteria A+C

Reviewer Mar [unclear]

Discipline A-LT

Date 6/30/83

see continuation sheet

Nomination returned for: technical corrections cited below
 substantive reasons discussed below

1. Name

2. Location

3. Classification

Category	Ownership	Status	Present Use
	Public Acquisition	Accessible	

4. Owner of Property

5. Location of Legal Description

6. Representation in Existing Surveys

has this property been determined eligible? yes no

7. Description

Condition		Check one	Check one
<input type="checkbox"/> excellent	<input type="checkbox"/> deteriorated	<input type="checkbox"/> unaltered	<input type="checkbox"/> original site
<input type="checkbox"/> good	<input type="checkbox"/> ruins	<input type="checkbox"/> altered	<input type="checkbox"/> moved date _____
<input type="checkbox"/> fair	<input type="checkbox"/> unexposed		

Describe the present and original (if known) physical appearance

- summary paragraph
- completeness
- clarity
- alterations/integrity
- dates

8. Significance

Period _____ Areas of Significance—Check and justify below

Specific dates _____ Builder/Architect _____

Statement of Significance (in one paragraph)

- summary paragraph
- completeness
- clarity
- applicable criteria *SEE COMMENT.*
- justification of areas checked
- relating significance to the resource
- context
- relationship of integrity to significance
- justification of exception
- other

9. Major Bibliographical References

10. Geographical Data

Acreage of nominated property _____

Quadrangle name _____

UMT Reference _____

Verbal boundary description and justification _____

11. Form Prepared By

12. State Historic Preservation Officer Certification

The evaluated significance of this property within the state is:

national state local

State Historic Preservation Officer signature _____

title _____ date _____

13. Other

- Maps
- Photographs
- Other

Questions concerning this nomination may be directed to _____

Signed _____ Date _____ Phone: 202 272-3504

Comments for any item may be continued on an attached sheet



1105-15

NOV 14 1980

049C

Cambridge MA, Ma

North Avenue Congregational Church

1803 Massachusetts Ave.

1105-15

Please refer to the map in the
Multiple Property Cover Sheet
for this property

Multiple Property Cover Sheet Reference Number: 64000275