

FORM A - AREA

MASSACHUSETTS HISTORICAL COMMISSION
294 Washington Street, Boston, MA. 02108

Form numbers in this area	Area letter
134, 135, 136	C

Photo (3x3" or 3x5")
Staple to left side of form

Photo number _____

Town Springfield

Name of area (if any) Smith Carriage

Company District (Downtown Springfield MRA), Bounded by Main, Peabody, Willow and Park Str. (both sides)

General date or period c. 1880 - 1924

Sketch map. Draw a general map of the area indicating properties within it. Number each property for which individual inventory forms have been completed. Label streets (including route numbers, if any) and indicate north. (Attach a separate sheet if space here is not sufficient)

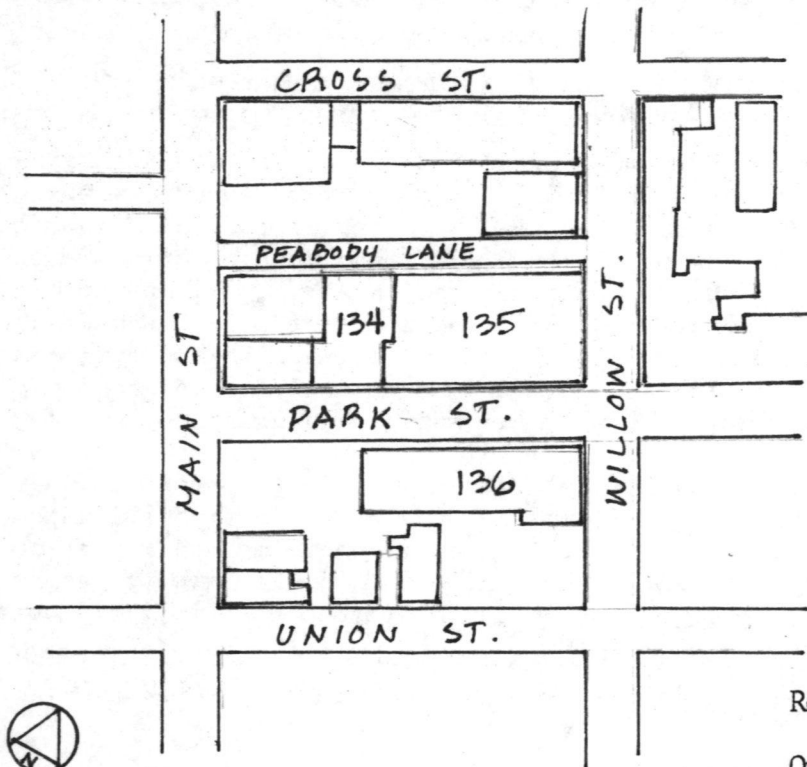

- 134. 12 Park Street
- 135. 14-38 Park Street
- 136. 11-31 Park Street

Recorded by Margo Webber

Organization Anderson Notter Finegold Inc.

Date June, 1981

ARCHITECTURAL SIGNIFICANCE of area. (Describe physical setting, general character, and architecturally significant structures).

The district is a densely built up composition of three structures which line both sides of Park Street. All three buildings are industrial in character and were built for the Smith Carriage Company during various periods of expansion by this important local business. The buildings front directly on the narrow street and create a strong sense of an industrial/manufacturing zone.

The earliest structure dates from the late 19th century (#134) and is a three-story brick building, seven bays wide with several broad segmental arched windows and a corbelled brick cornice. This building is typical of late 19th century manufacturing buildings in the survey area, although most of the remaining ones are in the North Blocks section. The two other structures (#135, 136) are typical of 1920's industrial design. They are of steel and concrete construction, four stories high and faced in brick. The facades feature large rectangular bays of industrial sash. At Willow Street, each building drops to two-story height. The brick facades are trimmed with terra cotta coursing and pilaster ornamentation, which is rather unusually detailed.

HISTORICAL SIGNIFICANCE of area. (Explain development of area, what caused it, and how it affected community; be specific).

This is part of an area developed for industrial and manufacturing use during the mid-19th century. Among major companies to establish themselves in this part of the downtown were Smith and Wesson, Taylor and Tapley Manufacturing Company, Milton Bradley Company and the Smith Carriage Company. This area was close to the commercial trade center at Main and State Streets and convenient to related wholesalers and distributors in the city. As small companies grew and prospered, they expanded their facilities on adjacent lots, creating a densely-built industrial area.

The Smith Carriage Company was founded on Park Street in 1827 by David Smith, formerly a carriage building apprentice in the Westfield area. He was responsible for building an excellent line of carriages, specializing in light frame carriages. The business also included sales of other carriages. The business was taken over by Smith's son, William H. Smith, in 1873. He first joined the firm in 1856, keeping up with the latest changes in carriage styles to insure a good trade. The firm is credited in supplying the first frame for an automobile to the Stevens Duryea Company. It was actually a second-hand buggy frame that was used.

During the 1910-20 era, the company began to shift its focus to auto body parts, in light of the rapid growth of this new industry. It continued in the auto business until finally closing in the 1940's.

BIBLIOGRAPHY and/or REFERENCES

Building Permits

City Atlases

Street Directories

Progressive Springfield, 1891, p. 218

Inland Massachusetts Illustrated, 1890, p. 51

Springfield Scrapbook, Volume 17, p. 112.

Springfield Daily News, February 28, 1947

INVENTORY FORM CONTINUATION SHEET

MASSACHUSETTS HISTORICAL COMMISSION
Office of the Secretary, Boston

Community: Springfield	Form No: Area C
Property Name: Smith Carriage	

Indicate each item on inventory form which is being continued below.

Acreage: 1 acre

Verbal Boundary Description and Justification

The district includes the three industrial buildings developed by the Smith Carriage Works Company on Park Street at the turn of the century. Boundaries were selected to include the remaining buildings associated with the company. Please refer to assessor's map #312.

Staple to Inventory form at bottom

United States Department of the Interior
National Park Service

Substantive Review

Smith Carriage Company District (Downtown
Springfield MRA)
Hampden County
MASSACHUSETTS

Working No. 11/11/82-3025

Fed. Reg. Date: _____
Date Due: 12/9/82 - 12/25/82

Action: ACCEPT
 RETURN 12/27/82
 REJECT

Federal Agency: _____

- resubmission
- nomination by person or local government
- owner objection
- appeal

Substantive Review: sample request appeal NR decision

Reviewer's comments: *Property's significance under criterion A is clear from inventory form under general #8 for continuing contributions to locality in production of and, later, automobiles body parts. Return us for technical reasons.*

Recom. / Criteria Return
 Reviewer McClelland
 Discipline A. Hist
 Date 12/27/82
 see continuation sheet

Nomination returned for: technical corrections cited below
 substantive reasons discussed below

1. Name

2. Location

3. Classification

Category	Ownership	Status	Present Use
	Public Acquisition	Accessible	

4. Owner of Property

5. Location of Legal Description

6. Representation in Existing Surveys

has this property been determined eligible? yes no

7. Description

Condition		Check one	Check one
<input type="checkbox"/> excellent	<input type="checkbox"/> deteriorated	<input type="checkbox"/> unaltered	<input type="checkbox"/> original site
<input type="checkbox"/> good	<input type="checkbox"/> ruins	<input type="checkbox"/> altered	<input type="checkbox"/> moved date _____
<input type="checkbox"/> fair	<input type="checkbox"/> unexposed		

Describe the present and original (if known) physical appearance

- summary paragraph
- completeness
- clarity
- alterations/integrity
- dates
- boundary selection

8. Significance

Period _____ Areas of Significance—Check and justify below

Specific dates _____ Builder/Architect _____

Statement of Significance (in one paragraph)

- summary paragraph
- completeness
- clarity
- applicable criteria
- justification of areas checked
- relating significance to the resource
- context
- relationship of integrity to significance
- NA* justification of exception
- other

9. Major Bibliographical References

10. Geographical Data

Please provide address

Address of nominated property _____
Geographic name _____
USIT Reference _____

Verbal boundary description and justification

x please provide

11. Form Prepared By

12. State Historic Preservation Officer Certification

The evaluated significance of this property within the state is:

____ national ____ state ____ local

State Historic Preservation Officer signature _____

Title _____ date _____

X13. Other

- Maps *Please indicate boundaries on map.*
- Photographs
- Other

Questions concerning this nomination may be directed to *L McClelland*

Signed *L McClelland* Date *12/22/82* Phone: 202 272-3504

United States Department of the Interior
National Park Service

National Register of Historic Places
Inventory—Nomination Form

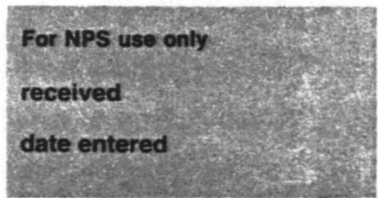

Continuation sheet

Item number

Page 1 of 9

Multiple Resource Area
Thematic Group

dnr-11

Name Downtown Springfield Multiple Resource Area
State MA

Nomination/Type of Review

Date/Signature

1. Whitcomb Warehouse

Entered in the
National Register

for Keeper

Melvin Byers 2/24/83

Attest

2. Patton Building

Entered in the
National Register

for Keeper

Melvin Byers 2/24/83

Attest

3. Patton and Loomis Block

Entered in the
National Register

for Keeper

Melvin Byers 2/24/83

Attest

4. Carlton House Block

Entered in the
National Register

for Keeper

Melvin Byers 2/24/83

Attest

5. Stacy Building

Substantive Review

Keeper

Ann M. Boyd 5/27/83

Attest

6. Springfield Steam Power
Company Block

Entered in the
National Register

for Keeper

Melvin Byers 2/24/83

Attest

7. Bicycle Club Building

Entered in the
National Register

for Keeper

Melvin Byers 2/24/83

Attest

8. Wells Block

Entered in the
National Register

for Keeper

Melvin Byers 2/24/83

Attest

9. Worthy Hotel

Entered in the
National Register

for Keeper

Melvin Byers 2/24/83

Attest

10. Smith Carriage Company
District

Substantive Review

Keeper

Ann M. Boyd 5/27/83

Attest

United States Department of the Interior
National Park Service

Substantive Review

Smith Carriage Company District (Downtown
Springfield MRA)
MA, Hampden County

Working No. 11-1082-3025

Fed. Reg. Date: 2/7/84

Date Due: 5/28/83

Action: ACCEPT 5/27/83
 RETURN
 REJECT

Federal Agency: _____

- resubmission
- nomination by person or local government
- owner objection
- appeal

Substantive Review: sample request appeal NR decision

Reviewer's comments:

*VERBAL BOUNDARY DESCRIPTION AND JUSTIFICATION
PROVIDED*

Recom./Criteria ACCEPT/A

Reviewer MAC DONALD

Discipline A.H.

Date 5/27/83

see continuation sheet

Nomination returned for: technical corrections cited below
 substantive reasons discussed below

1. Name

2. Location

3. Classification

Category	Ownership	Status	Present Use
	Public Acquisition	Accessible	

4. Owner of Property

5. Location of Legal Description

6. Representation in Existing Surveys

Has this property been determined eligible? yes no

7. Description

Condition		Check one	Check one
<input type="checkbox"/> excellent	<input type="checkbox"/> deteriorated	<input type="checkbox"/> unaltered	<input type="checkbox"/> original site
<input type="checkbox"/> good	<input type="checkbox"/> ruins	<input type="checkbox"/> altered	<input type="checkbox"/> moved date _____
<input type="checkbox"/> fair	<input type="checkbox"/> unexposed		

Describe the present and original (if known) physical appearance

- summary paragraph
- completeness
- clarity
- alterations/integrity
- dates

8. Significance

Period _____ Areas of Significance—Check and justify below

Specific dates _____ Subject/Architect _____

Statement of Significance (in one paragraph)

- _____ summary paragraph
- _____ completeness
- _____ clarity
- _____ applicable criteria
- _____ justification of areas checked
- _____ relating significance to the resource
- _____ context
- _____ relationship of integrity to significance
- _____ justification of exception
- _____ other

9. Major Bibliographical References

10. Geographical Data

Average of nominated property _____

Geographic name _____

USIT References _____

Verbal boundary description and justification _____

11. Form Prepared By

12. State Historic Preservation Officer Certification

The evaluated significance of this property within the state is:

_____ national _____ state _____ local

State Historic Preservation Officer signature _____

title _____ date _____

13. Other

- _____ Maps
- _____ Photographs
- _____ Other

Questions concerning this nomination may be directed to _____

Signed _____ Date _____ Phone: 202 272-3504

Comments for any item may be continued on an attached sheet



SPRINGFIELD
OFFSET
PRINTING
CO.
18 PARK ST.

M.W.
ZIMMERMAN
ELECTRICAL SUPPLIES
LIGHTING FIXTURES

M.W. ZIMMERMAN Co

134

Deer town Springfield M.A., Ma

Smith Carriage Company District



Newtown Springfield MA, Me
Smith Carriage Company District

135



M W ZIMMERMAN Co

SPRINGFIELD
OFFSET
PRINTING
CO.
18 PARK ST.

M.W.
ZIMMERMAN
ELECTRICAL SUPPLIES
LIGHTING FIXTURES

VANS
ELECTRICAL SUPPLIES
LIGHTING FIXTURES

Downtown Springfield M.R.A. Ma
Smith Carriage Company District

134



Downtown Springfield MRA, Ma
Smith Carriage Company District

136

