

MASSACHUSETTS HISTORICAL COMMISSION  
294 Washington Street, Boston, MA 02108

Town REHOBOTH

Address 197 Hornbine Road

Historic Name --

Use: Original residence

Present residence

Ownership:  Private individual  
Private organization

Public

Original owner Baker

PHOTO (3x3" or 3x5", black & white)  
Staple to left side of form  
Photo number 102119

SKETCH MAP

Draw map showing property's location in relation to nearest cross streets and other buildings or geographical features. Indicate north.

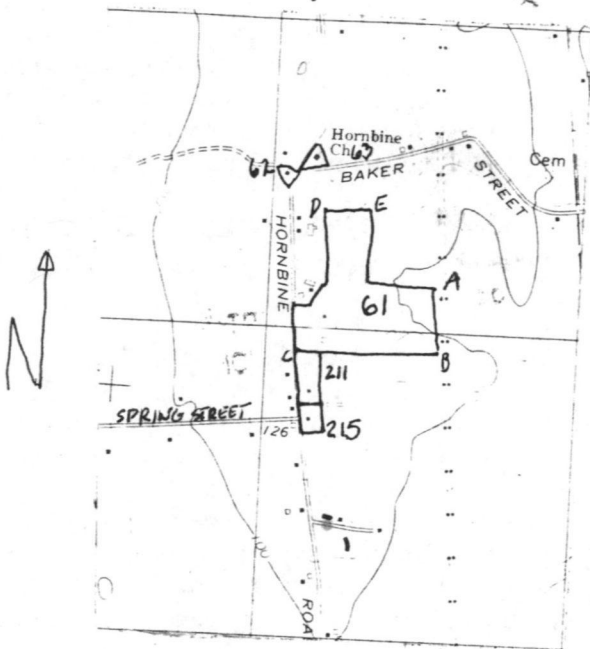

DESCRIPTION:

Date c. 1890

Source architectural detail

Style Victorian bracketed cottage

w/semi cross gable in main block and  
Architect kitchen ell

Exterior wall fabric shingle & clapboard

Outbuildings none

Major alterations (with dates) none

Moved no Date

Approx. acreage 3

Setting 50' from road; gable flank to  
road; rural context

UTM: 19/317150/4628700  
Recorded by V.H. Adams

Organization Rehoboth Historical Commission

Date May 1981

**ARCHITECTURAL SIGNIFICANCE (describe important architectural features and evaluate in terms of other buildings within community)**

This house is an excellent example in Rehoboth, and its best preserved, of a fairly elaborate Italianate version of the 19th century 1½-story cottage type. Both the main block and side ell have central peaked gables with, respectively, double and single round headed windows. Other features of note are bracketed eaves and doorhood and the original entrance door. The interior floor plan is intact and only minor cosmetic alterations have occurred. The house stands out architecturally against others of the same class and period in Rehoboth and thus meets criterion C of the National Register of Historic Places individually.

**HISTORICAL SIGNIFICANCE (explain the role owners played in local or state history and how the building relates to the development of the community)**

The house at 197 Hornbine Road was built ca. 1890 by a member of the Baker family, a prominent and early family in southern Rehoboth. Its construction attests to the enduring presence of first settlement families in the town and to their tenacity, as relatively little new construction was occurring at the time.

**BIBLIOGRAPHY and/or REFERENCES**

# United States Department of the Interior National Park Service National Register of Historic Places Inventory—Nomination Form

For NPS use only  
received  
date entered

Continuation sheet

Item number

Page 344

Multiple Resource Area  
Thematic Group

Name Rehoboth Multiple Resource Area  
State Massachusetts

Nomination/Type of Review

Date/Signature

- |   |                                  |            |                             |
|---|----------------------------------|------------|-----------------------------|
| 21. Goff Farm                             | Substantive Review               | Keeper     | <u>Anna M. Dwyer 6/6/83</u> |
|   | Entered in the National Register | Attest     | _____                       |
| 22. Goff Homestead                        |                                  | for Keeper | <u>Delores Byers 6/6/83</u> |
|   |                                  | Attest     | _____                       |
| 23. Hornbine Baptist Church               | Entered in the National Register | for Keeper | <u>Delores Byers 6/6/83</u> |
|   |                                  | Attest     | _____                       |
| 24. Hornbine School                       | Entered in the National Register | for Keeper | <u>Delores Byers 6/6/83</u> |
|   |                                  | Attest     | _____                       |
| 25. Horton, Welcome, Farm                 | Entered in the National Register | for Keeper | <u>Delores Byers 6/6/83</u> |
|   |                                  | Attest     | _____                       |
| 26. House at 197 Hornbine Road            | Entered in the National Register | for Keeper | <u>Delores Byers 6/6/83</u> |
|   |                                  | Attest     | _____                       |
| 27. House at 30 Kelton Street             | Entered in the National Register | for Keeper | <u>Delores Byers 6/6/83</u> |
|   |                                  | Attest     | _____                       |
| 28. Ingalls-Wheeler-Horton Homestead Site | Entered in the National Register | for Keeper | <u>Delores Byers 6/6/83</u> |
|   |                                  | Attest     | _____                       |
| 29. Kingsley House                        | Entered in the National Register | for Keeper | <u>Delores Byers 6/6/83</u> |
|   |                                  | Attest     | _____                       |
| 30. Knapp, Seth, Jr., House               | Entered in the National Register | for Keeper | <u>Delores Byers 6/6/83</u> |
|   |                                  | Attest     | _____                       |



---

## 8. Significance

Period \_\_\_\_\_ Areas of Significance—Check and justify below

Specific dates \_\_\_\_\_ Builder/Architect \_\_\_\_\_

Statement of Significance (in one paragraph)

- \_\_\_\_\_ summary paragraph
- \_\_\_\_\_ completeness
- \_\_\_\_\_ clarity
- \_\_\_\_\_ applicable criteria
- \_\_\_\_\_ justification of areas checked
- \_\_\_\_\_ relating significance to the resource
- \_\_\_\_\_ context
- \_\_\_\_\_ relationship of integrity to significance
- \_\_\_\_\_ justification of exception
- \_\_\_\_\_ other

---

## 9. Major Bibliographical References

---

## 10. Geographical Data

Acres of nominated property \_\_\_\_\_

Quadrangle name \_\_\_\_\_

UMT References \_\_\_\_\_

Verbal boundary description and justification \_\_\_\_\_

---

## 11. Form Prepared By

---

## 12. State Historic Preservation Officer Certification

The evaluated significance of this property within the state is:

\_\_\_\_\_ national \_\_\_\_\_ state \_\_\_\_\_ local

State Historic Preservation Officer signature \_\_\_\_\_

title \_\_\_\_\_ date \_\_\_\_\_

---

## 13. Other

- \_\_\_\_\_ Maps
- \_\_\_\_\_ Photographs
- \_\_\_\_\_ Other

Questions concerning this nomination may be directed to \_\_\_\_\_

Signed \_\_\_\_\_ Date \_\_\_\_\_ Phone: 202 272 - 3504

Comments for any item may be continued on an attached sheet



# 215

197 HORNBIKE

102:19

House at 197 Hornbise Rd  
Rehoboth MA, Ma



6

LEGEND  
 BEPS ..... 1  
 UPS ..... 2

197 Hornbine Road (form 215)  
 Town of Rehoboth Property Map  
 scale 1"=200' 1978

*197 Hornbine Road*  
*400*

Please refer to the map in the  
Multiple Property Cover Sheet  
for this property

Multiple Property Cover Sheet Reference Number: 64000292