

P40026387

H13  
2n19  
331930  
4678810

**NATIONAL REGISTER OF HISTORIC PLACES  
INVENTORY - NOMINATION FORM**

(Type all entries - complete applicable sections)

STATE:  
Massachusetts

COUNTY:  
Norfolk

FOR NPS USE ONLY

ENTRY DATE  
**JUN 19 1973**

**1. NAME**

COMMON:  
Quincy Granite Railway Incline

AND/OR HISTORIC:  
Granite Railway Incline

**2. LOCATION**

STREET AND NUMBER:  
Mullin Avenue

CITY OR TOWN:  
Quincy

CONGRESSIONAL DISTRICT:  
Eleventh

STATE: Massachusetts CODE: 025 COUNTY: Norfolk CODE: 021

**3. CLASSIFICATION**

CATEGORY (Check One)	OWNERSHIP	STATUS	ACCESSIBLE TO THE PUBLIC
<input type="checkbox"/> District <input type="checkbox"/> Site <input type="checkbox"/> Object <input type="checkbox"/> Building <input checked="" type="checkbox"/> Structure <input type="checkbox"/> Public Acquisition: <input type="checkbox"/> In Process <input type="checkbox"/> Being Considered	<input checked="" type="checkbox"/> Public <input type="checkbox"/> Private <input type="checkbox"/> Both	<input type="checkbox"/> Occupied <input checked="" type="checkbox"/> Unoccupied <input type="checkbox"/> Preservation work in progress	Yes: <input type="checkbox"/> Restricted <input checked="" type="checkbox"/> Unrestricted <input type="checkbox"/> No
PRESENT USE (Check One or More as Appropriate)			
<input type="checkbox"/> Agricultural <input type="checkbox"/> Commercial <input type="checkbox"/> Educational <input type="checkbox"/> Entertainment	<input type="checkbox"/> Government <input type="checkbox"/> Industrial <input type="checkbox"/> Military <input type="checkbox"/> Museum	<input type="checkbox"/> Park <input type="checkbox"/> Private Residence <input type="checkbox"/> Religious <input type="checkbox"/> Scientific	<input type="checkbox"/> Transportation <input checked="" type="checkbox"/> Other (Specify) <u>historic</u> <input type="checkbox"/> Comments

**4. OWNER OF PROPERTY**

OWNER'S NAME:  
City of Quincy

STREET AND NUMBER:  
Quincy

CITY OR TOWN:  
Quincy

STATE:  
Massachusetts

CODE:  
025

**5. LOCATION OF LEGAL DESCRIPTION**

COURTHOUSE, REGISTRY OF DEEDS, ETC.:  
Norfolk County Registry of Deeds

STREET AND NUMBER:  
Dedham

CITY OR TOWN:  
Dedham

STATE:  
Massachusetts

CODE:  
025

**6. REPRESENTATION IN EXISTING SURVEYS**

TITLE OF SURVEY:  
Inventory of Historic Assets of the Commonwealth

DATE OF SURVEY:  
 Federal  State  County  Local

DEPOSITORY FOR SURVEY RECORDS:  
Massachusetts Historical Commission

STREET AND NUMBER:  
40 Beacon Street

CITY OR TOWN:  
Boston

STATE:  
Massachusetts

CODE:  
025

SEE INSTRUCTIONS

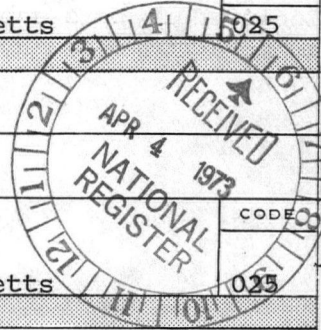

STATE: Massachusetts

COUNTY: Norfolk

ENTRY NUMBER: JUN 19 1973

FOR NPS USE ONLY

DATE: \_\_\_\_\_

7. DESCRIPTION

CONDITION

(Check One)

Excellent     Good     Fair     Deteriorated     Ruins     Unexposed

---

(Check One)

Altered     Unaltered

---

(Check One)

Moved     Original Site

DESCRIBE THE PRESENT AND ORIGINAL (if known) PHYSICAL APPEARANCE

The incline is located at the end of Mullin Street in Quincy, west of the south-east expressway to Boston. Mullin Street, a dead end, stops at the base (north end) of the Incline and partly forms the north perimeter of the defunct quarries. The terrain is rough and irregular, demonstrating the effects of the active years of quarrying. The area south of the Incline is characterized by numerous dirt roads and abandoned quarry pits.

The original Incline, 315' long at an angle of 15 degrees, was built to overcome an 84' elevation which blocked access to the Pine Hill Ledge Quarry. The Incline was built in a similar manner to the main Granite Railway bed, 1' - 4' deep, excavated and filled with stone. Granite sleepers or ties, 7' - 8' long, 8" - 14" across the top and 12" - 18" deep, were placed horizontally across the top of the bed at eight foot intervals. Cars moving up and down the plane were controlled by a chain attached to each car. Today, one can see the pulley wheels that carried the chain. This operation, just as Bryant designed and built it, remained in use until 1901 when regulation railroad tracks were laid over the original structure. In 1920, the tracks were removed, and two steel channels were placed on the westerly side of the original track structure. A steel cable, powered by steam, was used to move the huge granite blocks.

The Incline functioned until the early 1940's. Today, approximately 130' of the original structure remains; its top or south section has been removed along with the south portion of the elevation on which it was originally built. At the base of the Incline stand two commemorative pillars, 25' in height. The plaques on the pillar facings have been removed by vandals. The Incline is 14' wide and includes the original roadbed, as well as subsequent modifications. The terrain adjacent to the roadbed is thinly wooded, and has not been built upon.

Included in this submission is the entire 130' length of the Incline, and an area 40' wide on each side of the roadbed, measured from its center.



SEE INSTRUCTIONS

MULLIN ST.

8. SIGNIFICANCE

PERIOD (Check One or More as Appropriate)

- |  |                                       |                                       |                                       |
|--|---------------------------------------|---------------------------------------|---------------------------------------|
| <input type="checkbox"/> Pre-Columbian | <input type="checkbox"/> 16th Century | <input type="checkbox"/> 18th Century | <input type="checkbox"/> 20th Century |
| <input type="checkbox"/> 15th Century  | <input type="checkbox"/> 17th Century | <input type="checkbox"/> 19th Century |                                       |

SPECIFIC DATE(S) (If Applicable and Known)

1826

AREAS OF SIGNIFICANCE (Check One or More as Appropriate)

- |   |   |  |  |
|---|---|--|--|
| <input type="checkbox"/> Aboriginal     | <input type="checkbox"/> Education              | <input type="checkbox"/> Political                 | <input type="checkbox"/> Urban Planning  |
| <input type="checkbox"/> Prehistoric    | <input type="checkbox"/> Engineering            | <input type="checkbox"/> Religion/Philosophy       | <input type="checkbox"/> Other (Specify) |
| <input type="checkbox"/> Historic       | <input checked="" type="checkbox"/> Industry    | <input type="checkbox"/> Science                   |  |
| <input type="checkbox"/> Agriculture    | <input type="checkbox"/> Invention              | <input type="checkbox"/> Sculpture                 |  |
| <input type="checkbox"/> Architecture   | <input type="checkbox"/> Landscape Architecture | <input type="checkbox"/> Social/Humanitarian       |  |
| <input type="checkbox"/> Art            | <input type="checkbox"/> Literature             | <input type="checkbox"/> Theater                   |  |
| <input type="checkbox"/> Commerce       | <input type="checkbox"/> Military               | <input checked="" type="checkbox"/> Transportation |  |
| <input type="checkbox"/> Communications | <input type="checkbox"/> Music                  |  |  |
| <input type="checkbox"/> Conservation   |   |  |  |

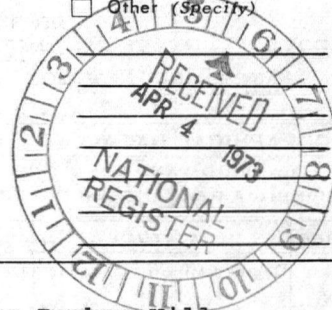

STATEMENT OF SIGNIFICANCE

The Granite Railway, which transported stone for the Bunker Hill Monument from the quarries of Quincy to the Neponset River in Milton, is the first example of the commercial use of rails in the United States. The Granite Railway was incorporated March 4, 1826 and the first horse drawn car traversed the three mile distance on October 7, 1826. At a time when canals were considered the optimum method for the efficient flow of goods and merchandise, this innovative use of rails was met with skepticism. Three years later, however, a committee appointed by the Massachusetts General Court recommended the construction of a similar line to Providence, Rhode Island. The skepticism had passed and the Granite Railway had issued forth a new era.

Although horse power was used, fundamental engineering problems were solved in the construction and operation of the Granite Railway that would stimulate the rapid growth of railroads in the 1830's and 1840's. Gridley Bryant, the engineer and projector of the Granite Railway, invented the eight-wheeled car which became the basic design for railroad cars throughout the country. He also invented the turntable, later used in round houses, and the switch and turnout.

The Incline in Quincy is a further example of Bryant's genius and one of the few extant remains of the Granite Railway. It was constructed in 1830 to provide access to Pine Hill Quarry. The Railway was constructed on a level plane with a minimum of grade to protect the horses. However, the main quarry could not be reached without overcoming an 84' vertical elevation. Bryant solved this problem by constructing a 315' long inclined or gravity plane at an angle of 15 degrees.

The Incline, like the rest of the road, was built using granite sleepers or ties. The cars were attached in ascent and descent to a chain which controlled their immense weight through a braking device. The Incline operated until the 1940's. It remains today with its original track structure and subsequent improvements as a reminder of the pioneering efforts of the first commercial railroad and further symbolizes the transportation revolution which took place in the United States in the mid-nineteenth century.

SEE INSTRUCTIONS

**9. MAJOR BIBLIOGRAPHICAL REFERENCES**

Kirkland, Edward Chase. Men, Cities, and Transportation: A Study in New England History, 1820-1900. Cambridge: Harvard University Press, 1948. 2 vols.

Scholes, Robert E. The Granite Railway and its Associated Enterprises. Mss., Quincy Room, Quincy Public Library, n.p.

Stuart, Charles B. Lives and Works of Civil and Military Engineers of America. New York: D. Van Nostrand, 1871.

**10. GEOGRAPHICAL DATA**

LATITUDE AND LONGITUDE COORDINATES DEFINING A RECTANGLE LOCATING THE PROPERTY			OR	LATITUDE AND LONGITUDE COORDINATES DEFINING THE CENTER POINT OF A PROPERTY OF LESS THAN TEN ACRES		
CORNER	LATITUDE	LONGITUDE		LATITUDE	LONGITUDE	
	Degrees Minutes Seconds	Degrees Minutes Seconds		Degrees Minutes Seconds	Degrees Minutes Seconds	
NW	0 ' "	0 ' "		42 ° 14 ' 44 "	71 ° 02 ' 12 "	
NE	0 ' "	0 ' "				
SE	0 ' "	0 ' "				
SW	0 ' "	0 ' "				

APPROXIMATE ACREAGE OF NOMINATED PROPERTY: 10,400 sq.ft. 38 sq. rods .2 acres

LIST ALL STATES AND COUNTIES FOR PROPERTIES OVERLAPPING STATE OR COUNTY BOUNDARIES

STATE:	CODE	COUNTY	CODE
STATE:	CODE	COUNTY:	CODE
STATE:	CODE	COUNTY:	CODE
STATE:	CODE	COUNTY:	CODE

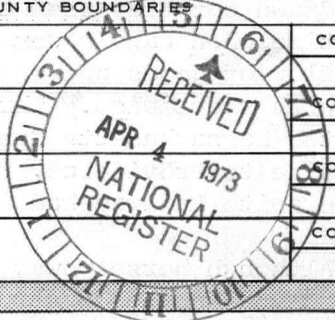

SEE INSTRUCTIONS

**11. FORM PREPARED BY**

NAME AND TITLE: Ms. Polly A. Matherly, Historian (727-8470)

ORGANIZATION: Massachusetts Historical Commission DATE: February 22, 1973

STREET AND NUMBER: 40 Beacon Street

CITY OR TOWN: Boston STATE: Massachusetts CODE: 025

**12. STATE LIAISON OFFICER CERTIFICATION NATIONAL REGISTER VERIFICATION**

As the designated State Liaison Officer for the National Historic Preservation Act of 1966 (Public Law 89-665), I hereby nominate this property for inclusion in the National Register and certify that it has been evaluated according to the criteria and procedures set forth by the National Park Service. The recommended level of significance of this nomination is:

National  State  Local

Name: John F. Donovan  
 Title: Secretary of the Commonwealth  
 Chairman, Massachusetts  
 Historical Commission

Date: March 13, 1973

I hereby certify that this property is included in the National Register.

Robert H. Utley  
 Director, Office of Archeology and Historic Preservation

Date: 6/19/73

ATTEST:

[Signature]  
 Keeper of The National Register

Date: 6/14/73

**NATIONAL REGISTER OF HISTORIC PLACES  
INVENTORY - NOMINATION FORM**

(Continuation Sheet)

STATE Massachusetts	
COUNTY Norfolk	
FOR NPS USE ONLY	
ENTRY NUMBER	DATE
	<b>JUN 19 1973</b>

(Number all entries)

9. (Bibliography con't).

Ringwalt, John L. Development of Transportation Systems in the United States.  
Philadelphia, 1888.

MAPS:

Massachusetts Archives, 1830 Map Series.



PROPERTY

*Quincy Granite Railway Incline* STATE *Mass*

*Norfolk*

WORKING NUMBER

*4.4.73.2711*

TECH REVIEW

Photos 1

Maps 1

*8/8/73*

CONTROL REVIEW

*See letter.*

*OK  
5-3-73*

HISTORIAN

*OK  
Accept - AML  
5/10/73*

ARCHITECTURAL HISTORIAN

*Accept 6-6-73  
Accept  
KH  
6/5/73*

ARCHEOLOGIST

*Inventoried by HPER 6/1/73 End*

REVIEW UNIT CHIEF

BRANCH CHIEF

*OK  
8/14/73*

KEEPER

*OK  
6/14/73*

National Register write-up \_\_\_\_\_

Send-back \_\_\_\_\_

Federal Register entry *8-7-73*

Re-submit \_\_\_\_\_

Entered \_\_\_\_\_

**JUN 19 1973**



NPS Number 10/15/73

Title: Quincy Granite Railway

Loc. N

FORM 10-301 A  
(6/72)

UNITED STATES DEPARTMENT OF THE INTERIOR  
NATIONAL PARK SERVICE

**NATIONAL REGISTER OF HISTORIC PLACES  
PROPERTY PHOTOGRAPH FORM**

*(Type all entries - attach to or enclose with photograph)*

**1. NAME**

COMMON

Quincy Granite Railway Incline

AND/OR HISTORIC

NUMERIC CODE *(Assigned by NPS)*

**JUN 19 1973**

**2. LOCATION**

STATE

Massachusetts

COUNTY

Norfolk

TOWN

Quincy

STREET AND NUMBER

Mullin Avenue

**3. PHOTO REFERENCE**

PHOTO CREDIT

J. Michael Franceschi

DATE

1972

NEGATIVE FILED AT

Mass. Historical Commission  
40 Beacon St., Boston, Ma.

**4. IDENTIFICATION**

DESCRIBE VIEW, DIRECTION, ETC.

View of Incline and commemorative pillars, taken from the north

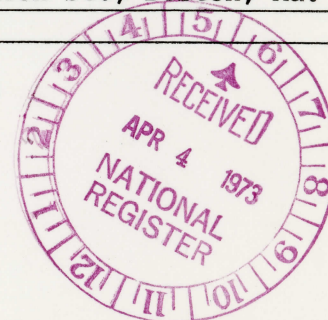

71° 07' 30"  
42° 15'

71° 00'  
42° 15'

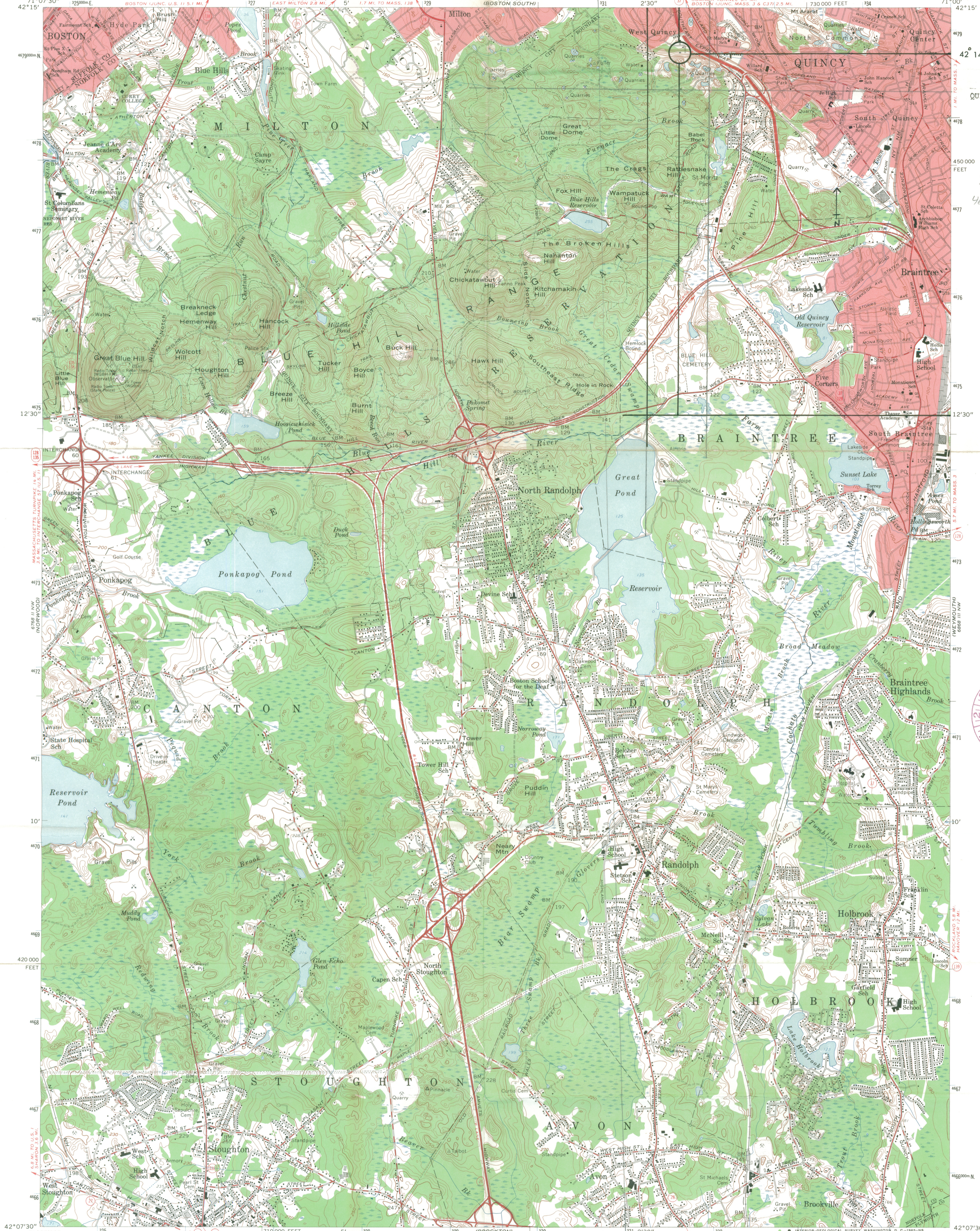

QUINCY RAILWAY INCLINE  
QUINCY  
450 000  
FEET  
4678810



Mapped, edited, and published by the Geological Survey  
Control by USGS, USC&GS, Massachusetts Geodetic Survey,  
and Massachusetts Harbor and Land Commission  
Culture and drainage in part compiled from aerial photographs  
Topography by planetable surveys 1936  
Culture revised by photogrammetric methods from aerial photographs  
taken 1957. Field check 1958  
Polyconic projection. 1927 North American datum  
10,000-foot grid based on Massachusetts coordinate system,  
mainland zone  
1,000-meter Universal Transverse Mercator grid ticks,  
zone 19, shown in blue  
Red tint indicates areas in which only  
landmark buildings are shown

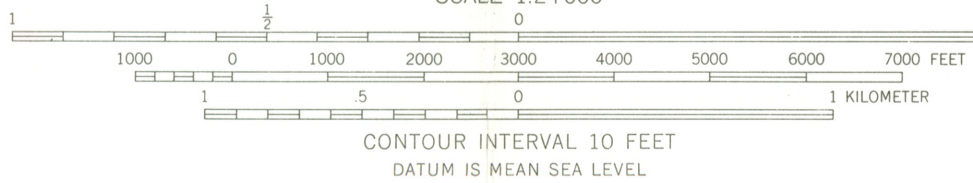
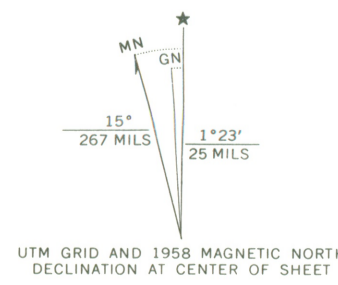

ROAD CLASSIFICATION

Heavy duty	Light duty
Medium duty	Unimproved dirt
Slate Route	

THIS MAP COMPLIES WITH NATIONAL MAP ACCURACY STANDARDS  
FOR SALE BY U.S. GEOLOGICAL SURVEY, WASHINGTON, D. C. 20242  
A FOLDER DESCRIBING TOPOGRAPHIC MAPS AND SYMBOLS IS AVAILABLE ON REQUEST

BLUE HILLS, MASS.  
N4207.5—W71007.5  
1958  
AMS 6768 II NE—SERIES V814

19

Form 10-301  
(July 1968)

UNITED STATES DEPARTMENT OF THE INTERIOR  
NATIONAL PARK SERVICE  
**NATIONAL REGISTER OF HISTORIC PLACES**  
**PROPERTY MAP FORM**  
*(Type all entries -attach to or enclose with map)*

1. NAME COMMON Quincy Granite Railway Incline		AND/OR HISTORIC	NUMERIC CODE (Assigned by NPS) 1000 10 1973
2. LOCATION STATE Massachusetts		COUNTY Norfolk	TOWN Quincy
STREET AND NUMBER Mullen Avenue			
3. MAP REFERENCE SOURCE U.S.G.S. Blue Hills, Mass.		DATE 1958	SCALE 1:24,000

REQUIREMENTS: PROPERTY BOUNDARIES, WHERE REQUIRED, AND NORTH ARROW.

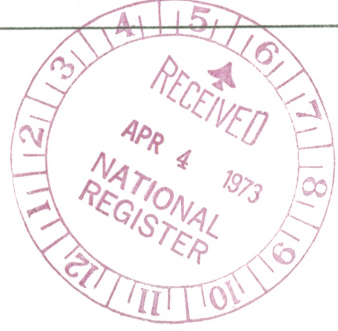

GPO 932-010

ENTRIES IN THE NATIONAL REGISTER

STATE MASSACHUSETTS

Date Entered JUN 19 1973

<u>Name</u>	<u>Location</u>
Quincy Granite Railway Incline	Quincy Norfolk County

Also Notified

Hon. Edward M. Kennedy  
Hon. Edward W. Brooke  
Hon. James A. Burke

Director, Northeast Region

State Historic Preservation Officer  
Hon. John F. X. Davoren  
Secretary of the Commonwealth  
Chairman, Massachusetts Historical  
Commission  
40 Beacon Street  
Boston, Massachusetts 02108