

United States Department of the Interior  
National Park Service

National Register of Historic Places  
Registration Form

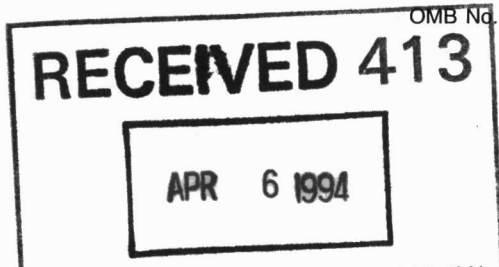

This form is for use in nominating or requesting determinations for individual properties and districts. Complete each item by entering the appropriate box or by entering the information requested. If an item does not apply to the property being documented, enter "N/A" for "not applicable." For functions, architectural classification, materials, and areas of significance, enter only categories and subcategories from the instructions. Place additional entries and narrative items on continuation sheets (NPS Form 10-900a). Use a typewriter, word processor, or computer, to complete all items.

1. Name of Property

historic name Pleasant Grove School

other names/site number \_\_\_\_\_

2. Location

street & number .6 miles west of Eden Road on Pleasant Grove Road  not for publication

city or town Eden  vicinity

state Illinois code IL county Peoria code 143 zip code 61569

3. State/Federal Agency Certification

As the designated authority under the National Historic Preservation Act, as amended, I hereby certify that this  nomination  request for determination of eligibility meets the documentation standards for registering properties in the National Register of Historic Places and meets the procedural and professional requirements set forth in 36 CFR Part 60. In my opinion, the property  meets  does not meet the National Register criteria. I recommend that this property be considered significant  nationally  statewide  locally. ( See continuation sheet for additional comments.)

William C. Abeler / SHPO 3-25-94  
Signature of certifying official/Title Date

Illinois Historic Preservation Agency  
State of Federal agency and bureau

In my opinion, the property  meets  does not meet the National Register criteria. ( See continuation sheet for additional comments.)

\_\_\_\_\_  
Signature of certifying official/Title Date

\_\_\_\_\_  
State or Federal agency and bureau

4. National Park Service Certification

I hereby certify that the property is:

- entered in the National Register.  
 See continuation sheet.
- determined eligible for the National Register  
 See continuation sheet.
- determined not eligible for the National Register.
- removed from the National Register.
- other, (explain:)

Edson H. Beall Signature of the Keeper Date of Action  
Entered in the National Register 5-19-94

Pleasant Grove School

Name of Property

Peoria County, Illinois

County and State

RECEIVED

5. Classification

Ownership of Property

(Check as many boxes as apply)

- private
- public-local
- public-State
- public-Federal

Category of Property

(Check only one box)

- building(s)
- district
- site
- structure
- object

Number of Resources within Property

(Do not include previously listed resources in the count.)

Contributing	Noncontributing	
1	0	buildings
0	0	sites
0	0	structures
0	0	objects
1	0	Total

Name of related multiple property listing

(Enter "N/A" if property is not part of a multiple property listing.)

N/A

Number of contributing resources previously listed in the National Register

N/A

6. Function or Use

Historic Functions

(Enter categories from instructions)

Education/School

Current Functions

(Enter categories from instructions)

Social/Meeting Hall

7. Description

Architectural Classification

(Enter categories from instructions)

Mid-19th Century

Materials

(Enter categories from instructions)

foundation Limestone

walls Limestone

Wood

roof Asphalt

other

Narrative Description

(Describe the historic and current condition of the property on one or more continuation sheets.)

United States Department of the Interior  
National Park Service

## National Register of Historic Places Continuation Sheet

Section number 7 Page 1

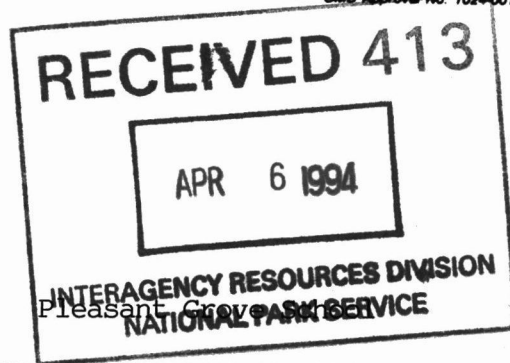

### Description

Pleasant Grove School was originally constructed in 1856 as a one-room schoolhouse, located on a wooded knoll adjacent to an existing church (removed, 1951) and cemetery. The schoolyard is separated from the cemetery by a cement block wall along the west side (constructed, 1913) and a wire fence along the south. The original grove of oak, hickory, and maple trees no longer remains on this portion of the knoll and the schoolyard is open except for a few young deciduous trees and one large pine tree. A handpump-type well is located on the west side of the building. A wood outhouse remains off the schoolyard in the southeast portion of the adjacent cemetery.

The original 1856 portion of the building is a compact one-story rectangular form measuring 28-1/2 by 25-1/2 feet, with an eave height of 10 feet and the ridge height of 15 feet.

A wood-frame addition was added before 1900 measuring 8 by 8 feet of a similar rectangular form, enclosing the original north entrance and forming a cloakroom/vestibule.

The original walls are constructed of approx. 2 feet thick native limestone, laid in an exposed random ashlar pattern. Larger blocks were used at the corners, as quoins, and above the windows and door openings as lintels. Stone sizes vary widely, but the north facade wall units are of more uniform size and finish. Mortar joints are weathered, but those nearer the eaves indicated that the original were tooled, with a raised bead finish nearly flush with the face of the stones.

The roof and floor structure is constructed of wood. Records do not indicate who cut and shaped the timbers, but the site offered a plentiful supply of raw material. The roof is concealed from view by a contemporary lay-in acoustical panel ceiling. No access to the crawlspace is available. The roof eaves overhang the top of the wall by approx. 12 inches, without brackets or ornament except for a dressed-board wood frieze at the top of the wall with crown molding and the joint with the eave. A second wood molding runs along the bottom of the frieze at each gable end. Roofing is contemporary 3-tab asphalt shingles with metal dripedge trim.

United States Department of the Interior  
National Park ServiceNational Register of Historic Places  
Continuation SheetSection number 7 Page 2

Pleasant Grove School

## Description (continued)

The original entrance door remains, enclosed by the addition. It, and the door on the south that replaced one of the windows, are single 36 inch wide stile and rail doors with raised panels and glazed 3-lite transom. The exterior door of the addition is of wood board construction with glazed transom and secured by exterior iron bar and padlock. This door is the only opening into the addition, which is wood framed construction with 4 inch beveled wood siding and cornerboard detailing. The addition roof is similar to the original building in overhang and pitch.

Seven of the original eight window openings remain, one on each side of the north entrance and three (originally) on each west and east sides. The earliest photographs indicate these windows to have been six-over-six double-hung type with narrow muntins and simple wood frames. The north facade windows have been changed to one-over-one. The west side has three, six-over-six windows and the east side has two, six-over-six windows. The south facade has no fenestration. Shutters of louvered type in early photographs were replaced by heavy, vertical board type in most of the later photographs. These shutters were held open by metal clips fastened to 1x6 wood boards run horizontally between windows. These boards and clips remain, but the shutters have been removed.

The existing brick chimney, built within the northwest corner of the exterior stone wall, replaced (1913) the original, centrally located chimney (west of the ridgebeam), and the original wood/coal stove has been replaced (1920's) by the current cylindrical stove. The financial records of the school indicated the ongoing costs of fuel and stove repairs.

Water for the school came from a nearby spring, until the well was dug in 1860. Separate boys' and girls' outhouses, on opposite sides of the school, and the coalhouse built on the northeast corner of the schoolyard (1876) no longer exist.

The interior of the one-room original building remains, as well as the addition. The main floor is 4 inch wide wood boards which run the length of the room. The floor of the addition is poured concrete, nearly flush with the main floor level. The addition is equiped with hooks on the west wall, and shelves on the east wall.

United States Department of the Interior  
National Park ServiceNational Register of Historic Places  
Continuation SheetSection number 7,8 Page 3

Pleasant Grove School

## Description (continued)

The lay-in ceiling and plywood wall paneling cover the original ceiling and upper walls. A slate blackboard extends nearly the entire width of the south wall, and a stile and rail wainscot with flat panels extends around all sides of the room.

Electrical light fixtures are pendant opal globe type, and were installed in the 1940's. The large windows with their deep window sills, and candles and/or oil-lamps were the original sources of light.

Records indicated several pieces of equipment, such as the long "recitation bench", a cupboard built in 1860 by Mr. Lobaugh, and the cast iron and wood benchdesks which have been removed.

## Statement of Significance

Pleasant Grove School is locally historically significant for Criteria C for Architecture, as an excellent example of a stone one-room schoolhouse. Its period of significance coincides with the date of its construction, in 1856.

Construction of rural schools flourished in the Midwest in the mid and late 19th century as the land opened to settlement. Legislation to promote, charter, and fund public schools such as the Illinois Education Laws of 1841 and 1845 aided the efforts of the settlers who had already started subscription-funded schools which were sometimes associated with their churches.

Logan Township Pleasant Grove Cemetery Association, Inc. which now owns the building and grounds, is comprised for the most part of fifth-generation descendants of the original pioneer settlers of this area which was once called "Kimzey's Close" after the three brothers who settled near the Grove between 1835 and 1839.

8. Statement of Significance

Applicable National Register Criteria

(Mark "x" in one or more boxes for the criteria qualifying the property for National Register listing.)

- A Property is associated with events that have made a significant contribution to the broad patterns of our history.
B Property is associated with the lives of persons significant in our past.
C Property embodies the distinctive characteristics of a type, period, or method of construction or represents the work of a master, or possesses high artistic values, or represents a significant and distinguishable entity whose components lack individual distinction.
D Property has yielded, or is likely to yield, information important in prehistory or history.

Criteria Considerations

(Mark "x" in all the boxes that apply.)

Property is:

- A owned by a religious institution or used for religious purposes.
B removed from its original location.
C a birthplace or grave.
D a cemetery.
E a reconstructed building, object, or structure.
F a commemorative property.
G less than 50 years of age or achieved significance within the past 50 years.

Narrative Statement of Significance

(Explain the significance of the property on one or more continuation sheets.)

9. Major Bibliographical References

Bibliography

(Cite the books, articles, and other sources used in preparing this form on one or more continuation sheets.)

Previous documentation on file (NPS):

- preliminary determination of individual listing (36 CFR 67) has been requested
previously listed in the National Register
previously determined eligible by the National Register
designated a National Historic Landmark
recorded by Historic American Buildings Survey
recorded by Historic American Engineering Record

Areas of Significance

(Enter categories from instructions)

Architecture

Period of Significance

1856

Significant Dates

1856

Significant Person

(Complete if Criterion B is marked above)

N/A

Cultural Affiliation

N/A

Architect/Builder

Lobaugh, Joel, Builder

Primary location of additional data:

- State Historic Preservation Office
Other State agency
Federal agency
Local government
University
Other

Name of repository:

Pleasant Grove Cemetery Association

Pleasant Grove School  
Name of Property

Peoria County, Illinois  
County and State

### 10. Geographical Data

**Acreage of Property** Less than one acre

#### UTM References

(Place additional UTM references on a continuation sheet.)

1	<u>16</u>	<u>259520</u>	<u>4506720</u>
	Zone	Easting	Northing
2			

3			
	Zone	Easting	Northing
4			

See continuation sheet

#### Verbal Boundary Description

(Describe the boundaries of the property on a continuation sheet.)

#### Boundary Justification

(Explain why the boundaries were selected on a continuation sheet.)

### 11. Form Prepared By

name/title Leslie H. Kenyon, Architect

organization Kenyon and Associates, Architects date January 1994

street & number 735 North Knoxville Avenue telephone 309 674-71221

city or town Peoria state IL zip code 61602

#### Additional Documentation

Submit the following items with the completed form:

#### Continuation Sheets

#### Maps

A **USGS map** (7.5 or 15 minute series) indicating the property's location.

A **Sketch map** for historic districts and properties having large acreage or numerous resources.

#### Photographs

Representative **black and white photographs** of the property.

#### Additional items

(Check with the SHPO or FPO for any additional items)

#### Property Owner

(Complete this item at the request of SHPO or FPO.)

name Pleasant Grove Cemetery Association, c/o Elva Harper

street & number 1314 North Wood Road telephone \_\_\_\_\_

city or town Peoria state Illinois zip code 61604-4452

**Paperwork Reduction Act Statement:** This information is being collected for applications to the National Register of Historic Places to nominate properties for listing or determine eligibility for listing, to list properties, and to amend existing listings. Response to this request is required to obtain a benefit in accordance with the National Historic Preservation Act, as amended (16 U.S.C. 470 *et seq.*).

**Estimated Burden Statement:** Public reporting burden for this form is estimated to average 18.1 hours per response including time for reviewing instructions, gathering and maintaining data, and completing and reviewing the form. Direct comments regarding this burden estimate or any aspect of this form to the Chief, Administrative Services Division, National Park Service, P.O. Box 37127, Washington, DC 20013-7127; and the Office of Management and Budget, Paperwork Reductions Projects (1024-0018), Washington, DC 20503.

United States Department of the Interior  
National Park ServiceNational Register of Historic Places  
Continuation SheetSection number 8 Page 4

Pleasant Grove School

## Statement of Significance (continued)

These brothers, John, William, and Robert B. Kimzey, and their sister, Mary, and her husband, Hector McAlister, deeded land in 1849 through 1861 to the Methodist Episcopal Church on the Farmington Circuit on which was built the first church in Pleasant Grove. This c. 1850s building (demolished) replaced a log building, built in 1840, located "thirty rods east and across the road" from the present day school. The log building served as the area's first church and schoolhouse. Students came from within a four-mile radius, and usually went home for lunch. Support for this school was by subscription with payment to the teacher in cash or produce.

Most of the virgin prairie had been broken by 1850, and the area was known for its prosperous farms and abundant natural resources of trees, water, fertile soil, and outcroppings of limestone. Public schools began to receive local tax support by 1855 and the area's citizens made plans to build a stone school in Pleasant Grove, east of the church.

The new Pleasant Grove School was built in 1856 by Joel Lobaugh, a farmer and stonemason from nearby Smithville, using stone quarried south of the Pleasant Grove Cemetery. Mr. Lobaugh had come to Logan Township from Adams County, Pennsylvania in 1847.

The stone construction and workmanship of the building are its most outstanding features. The school is constructed of native limestone from a time of the earliest use of this material locally. The 1873 Atlas Map of Peoria County noted several stone quarries in the area. A study of stone construction and these stone quarries has not been conducted for the Peoria County area. The north facade, or front, features stonework of slightly larger, more ashlar stones than the side and rear elevations. Joel Lobaugh used larger, more square stones at the corners of the building which appear somewhat as quoins and help strengthen the wall intersections.

The foundation of the building and its walls are rock-faced limestone, random course. Dressed limestone lintels and window sills serve as the building's only ornament, reflecting no particular architectural style. Its native limestone construction is a significant representation of use of the material locally, taking advantage of a readily available and abundant natural resource.

Ashlar masonry of this type was used for buildings where permanence, ease of maintenance, and use of abundant local material were desired. A.J. Downing's Cottage Residences, Rural Architecture and Landscape Gardening, published in 1842 lauded stone as the preferred building material. Examples of its use on rural buildings include barns in Johnsonburg, New Jersey (before 1819) and Harmony, Pennsylvania (c. 1845). The building retains a high degree of integrity, with only exterior changes being the addition of the front vestibule, removal of shutters, and replacement of some of the window sash.

United States Department of the Interior  
National Park ServiceNational Register of Historic Places  
Continuation SheetSection number 8,9 Page 5

Pleasant Grove School

## Statement of Significance (continued)

No historic interior photographs exist, but exterior photographs indicate that the building always had exposed stone with flush or bead tooled joints. The photographs also indicate that the lintels and sills were painted in a dark color, contrasting with the light stone and light colored wood trim.

The 1873 Atlas Map of Peoria County, indicated that Logan Township had 1065 residents. This seems to be average for the rural townships west of Peoria. The Atlas included maps which indicate seven schools and several stone quarries in the township. This school is the last remaining example of a one-room school in the township. Only two other known stone one-room schools exist in Peoria County.

Rosefield Township, Section 32, North Eden Road near Doremus Road, approximately three miles north of Pleasant Grove School. The school property was owned by J. Yinger in the 1873 Atlas. The building was converted to a residence and is currently uninhabitable, with many changes to the roof, doors, windows, floor plan, and additions for residential use.

Trivoli Township, Section 4, Northwest corner of Route 116 and Stone School Road, approximately four miles northwest of Pleasant Grove School. This one-room stone school is currently used as a residence and has had extensive interior modifications and exterior changes to the windows, doors, and entrance roof.

The Pleasant Grove School served as a school from 1856 until 1946 for the area's residents. In 1946 the local Logan Township school districts consolidated and moved their classes to nearby Eden. The Pleasant Grove Cemetery Association, Inc. (members of which were descendants of othe original settlers of the area) purchased the school and a grounds at an auction in October 25, 1947. The Pleasant Grove Cemetery Association was incorporated in February 24, 1938 as a non-profit organization. It maintains and uses the building for meetings once or twice a year.

## Bibliography

A. T. Andreas Company, Atlas Map of Peoria County. Chicago: A. T. Andreas Company, 1873.

Condon, C.A., Pleasant Grove Cemetery. Map prepared by C. A. Condon, Hanna City, Illinois, October 1914, copy by R. F. Roberson May 1984.

Downing, A. J., Cottage Residences, Rural Architecture & Landscape Gardening, 1842. Watkins Glen, NY: Library of Victorian Culture, reprint 1967.

Downing, A. J., The Architecture of Country Houses, 1850. New York, NY: Dover Publications, reprint 1969.

Hanna City-Trivoli Index, "Pleasant Grove Community." November 1954.

United States Department of the Interior  
National Park Service

**National Register of Historic Places  
Continuation Sheet**

Section number 9,10 Page 6

Pleasant Grove School

---

Bibliography (continued)

Isbell, Dorothy McAllister, A History of Pleasant Grove. Unpublished manuscript, 1983.

Isbell, Dorothy McAllister, Pleasant Grove School Records. School District 34, later District #203, copies made from 1859-1886 records.

Panek, Roger T., American Architectural Styles, 1600-1940. Dover, MA: Architectural Styles, 1976.

Rifkind, Carole, A Field Guide to American Architecture. New York: The New American Library, 1980.

Verbal Boundary Description

The boundary of Pleasant Grove School property is shown on the accompanying site plan entitled "Site Plan for Pleasant Grove School."

Boundary Justification

The nominated property includes the entire parcel historically associated with Pleasant Grove School.

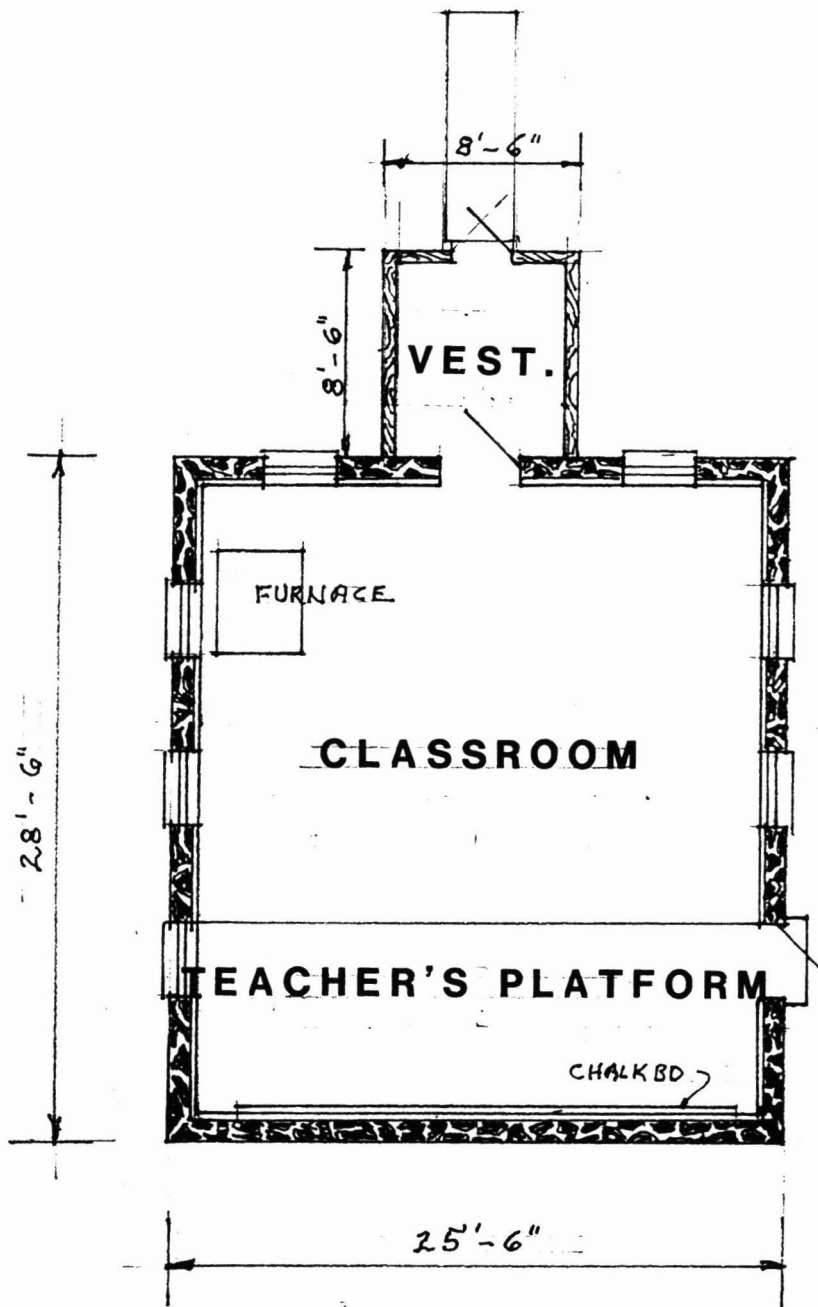

**FLOOR PLAN**  
**SCALE: 1/8" = 1'-0"**

**PLEASANT GROVE SCHOOL**  
**PLEASANT GROVE ROAD**  
**PEORIA COUNTY, ILLINOIS**



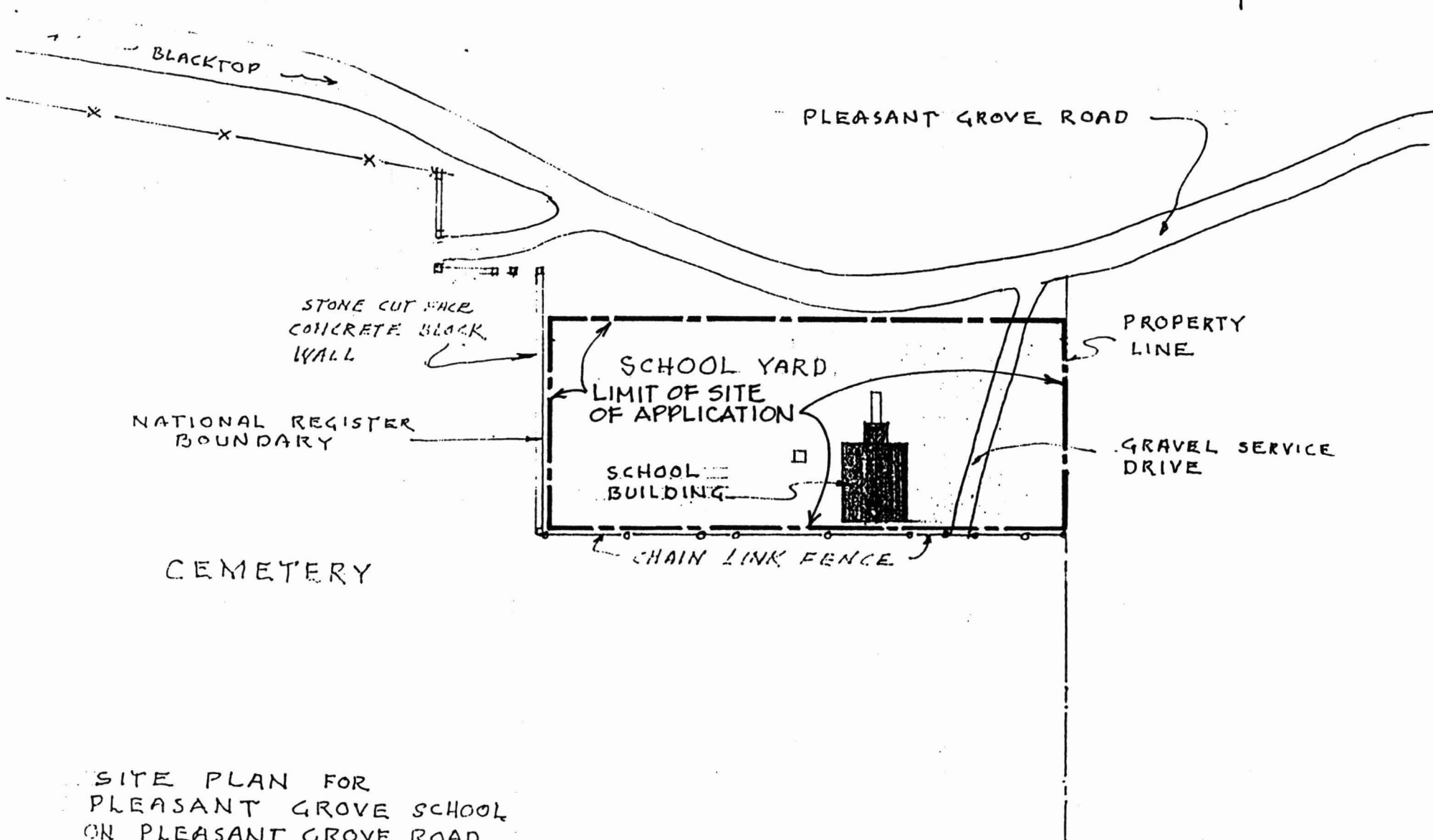

SITE PLAN FOR  
PLEASANT GROVE SCHOOL  
ON PLEASANT GROVE ROAD  
1/2 ACRE SCHOOL YARD  
DRAWN BY KENYON & ASSOCIATES

SCALE 1" = 50'

UNITED STATES DEPARTMENT OF THE INTERIOR  
NATIONAL PARK SERVICE

NATIONAL REGISTER OF HISTORIC PLACES  
EVALUATION/RETURN SHEET

REQUESTED ACTION: NOMINATION

PROPERTY Pleasant Grove School  
NAME:

MULTIPLE  
NAME:

STATE & COUNTY: ILLINOIS, Peoria

DATE RECIEVED: 04/06/94 DATE OF PENDING LIST: 04/19/94  
DATE OF 16TH DAY: 05/05/94 DATE OF 45TH DAY: 05/21/94  
DATE OF WEEKLY LIST:

REFERENCE NUMBER: 94000435

NOMINATOR: STATE

REASONS FOR REVIEW:

APPEAL: N DATA PROBLEM: N LANDSCAPE: N LESS THAN 50 YEARS: N  
OTHER: N PDIL: N PERIOD: N PROGRAM UNAPPROVED: N  
REQUEST: Y SAMPLE: N SLR DRAFT: N NATIONAL: N

COMMENT WAIVER: N

ACCEPT  RETURN  REJECT 5.19.94 DATE

Entered in the  
National Register

ABSTRACT/SUMMARY COMMENTS:

RECOM./CRITERIA \_\_\_\_\_  
REVIEWER \_\_\_\_\_  
DISCIPLINE \_\_\_\_\_  
DATE \_\_\_\_\_

DOCUMENTATION see attached comments Y/N see attached SLR Y/N

---

CLASSIFICATION

count       resource type

---

STATE/FEDERAL AGENCY CERTIFICATION

---

FUNCTION

historic       current

---

DESCRIPTION

architectural classification  
 materials  
 descriptive text

---

SIGNIFICANCE

Period      Areas of Significance--Check and justify below

Specific dates      Builder/Architect  
Statement of Significance (in one paragraph)

summary paragraph  
 completeness  
 clarity  
 applicable criteria  
 justification of areas checked  
 relating significance to the resource  
 context  
 relationship of integrity to significance  
 justification of exception  
 other

---

BIBLIOGRAPHY

---

GEOGRAPHICAL DATA

acreage       verbal boundary description  
 UTM's       boundary justification

---

ACCOMPANYING DOCUMENTATION/PRESENTATION

sketch maps     USGS maps     photographs     presentation

---

OTHER COMMENTS

Questions concerning this nomination may be directed to

\_\_\_\_\_ Phone \_\_\_\_\_

Signed \_\_\_\_\_ Date \_\_\_\_\_



PLEASANT GROVE SCHOOL

PEORIA CO., IL.

KENYON & ASSOC, 1993, 735 N. KNOXVILLE, PEORIA, IL

EXTERIOR VIEW, NORTH ELEVATION, MAIN ENTRANCE/VESTIBULE

#1



PLEASANT GROVE SCHOOL  
PEORIA CO., IL

#2

KENYON & ASSOC., 1993

735 N. KNOXVILLE, PEORIA, IL  
EXTERIOR VIEW, WEST ELEVATION, WELL/PUMP & CHIMNEY  
& SOUTH



PLEASANT GROVE SCHOOL

PEORIA CO., IL

#3

KENYON & ASSOC., 1993, 735 N. KNOXVILLE, PEORIA, IL

EXTERIOR VIEW, EAST & SOUTH ELEVATION, SIDE DOOR



#4

PLEASANT GROVE SCHOOL  
PEORIA CO., IL

ORIG. PRINT, COL. OF D. ISBELL, C. 1920

COPY NEG. KENYON & ASSOC., 1993

735 N. KNOXVILLE, PEORIA, IL

EXTERIOR VIEW FROM PLEASANT GROVE ROAD  
TOWARDS SOUTHWEST; SCHOOL AT LEFT FOREGROUND,  
CEMETERY WALL & M.E. CHURCH AT RIGHT



PLEASANT GROVE SCHOOL  
PEORIA CO., IL

#5

ORIG. PRINT, COL. OF E. SLEETH/D. ISBELL; DATE UNKNOWN

COPY NEG., KENYON & ASSOC., 1993

735 N. HUNTSVILLE, PEORIA, IL

EXTERIOR VIEW FROM NORTHWEST TOWARDS MAIN  
ENTRANCE/VESTIBULE



PLEASANT GROVE SCHOOL  
PEORIA CO., IL

#6

ORIG. PRINT, COL. OF Z. SILL/D. ISBELL, C. 1914-1915

COPY NEG., KENYON & ASSOC., 1993

735 N. KNOXVILLE, PEORIA, IL

EXTERIOR VIEW, CLASS PORTRAIT ALONG EAST WALL,  
JOHN TROTH-TEACHER

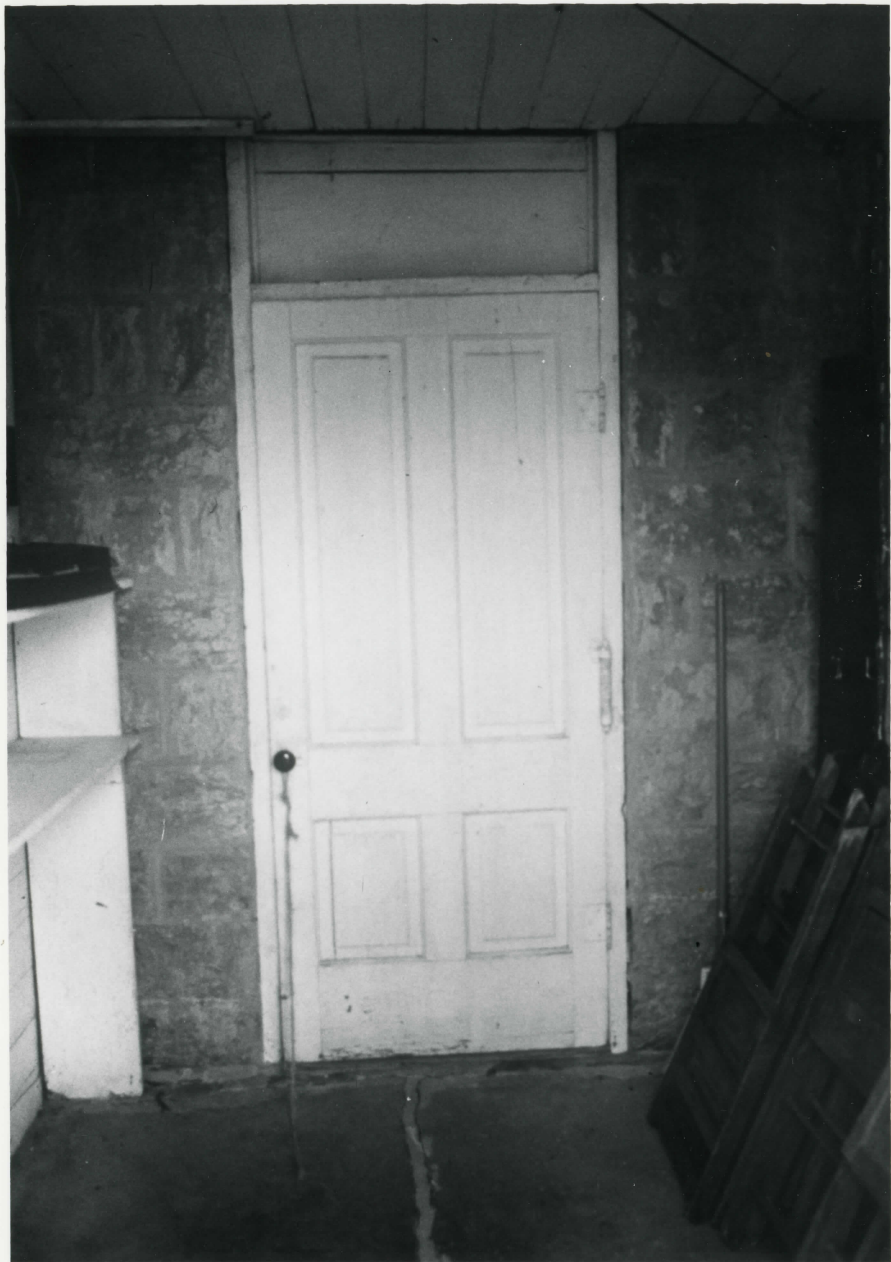

PLEASANT GROVE SCHOOL  
PEORIA CO., IL

#7

KENYON & ASSOC., 1993  
735 N. KNOXVILLE, PEORIA, IL  
INTERIOR VIEW, VESTIBULE TOWARDS  
CLASSROOM DOOR (ORIG. EXTERIOR  
WALL - NOW ENCLOSED)



PLEASANT GROVE SCHOOL  
PEORIA CO., IL

#8

KENYON & ASSOC., 1993

735 N. KNOXVILLE, PEORIA, IL

INTERIOR VIEW, CLASSROOM TOWARDS  
SOUTHEAST CORNER & SIDE DOOR

Welcome to the New Old  
Pleasant Grove Country No. 1



PLEASANT GROVE SCHOOL  
PEORIA CO., IL

#9

KENYON & ASSOC., 1993

735 N. Knoxville, PEORIA, IL

INTERIOR VIEW, CLASSROOM TOWARDS  
SOUTHWEST CORNER



PLEASANT GROVE SCHOOL  
PEORIA CO., IL

#10

KENYON # ASSOC., 1993  
735 N. KNOXVILLE, PEORIA, IL

INTERIOR VIEW, CLASSROOM TOWARDS  
NORTHWEST CORNER, STOVE, # DOOR  
TO VESTIBULE AT RIGHT



PLEASANT GROVE SCHOOL  
PEORIA CO., IL

#11

KENYON & ASSOC., 1993

735 N. KNOXVILLE, PEORIA, IL

INTERIOR DETAIL, SOUTHWEST  
WINDOW



PLEASANT GROVE SCHOOL  
PEORIA CO., IL

#12

KENYON & ASSOC., 1993  
735 N. KNOXVILLE, PEORIA, IL

INTERIOR VIEW, DETAIL OF WOOD FLOOR

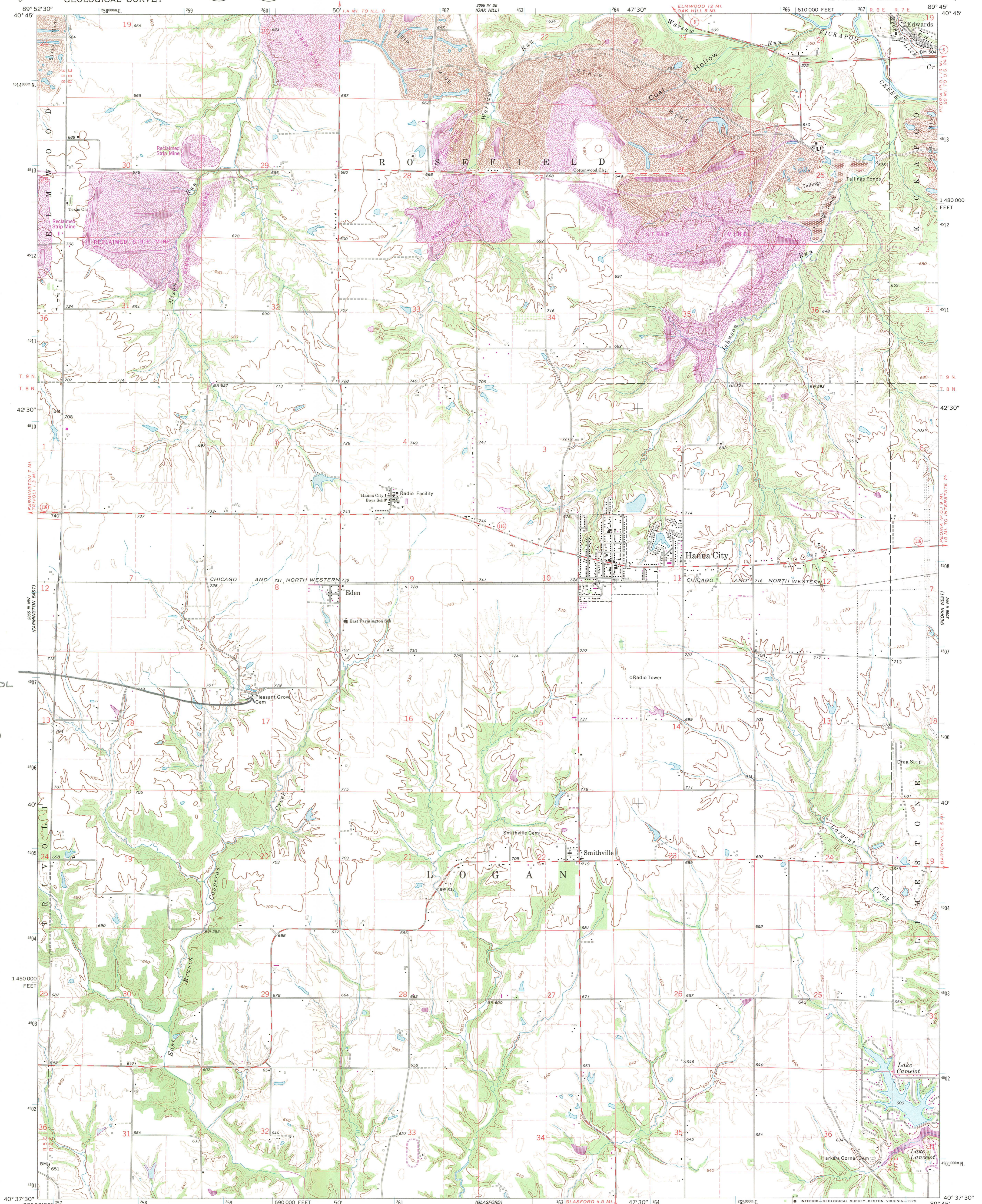

PLEASANT  
GROVE SCHOOL  
ZONE 16  
E 259520  
N 4506720

Mapped, edited, and published by the Geological Survey

Control by USGS and USC&GS

Topography by photogrammetric methods from aerial photographs taken 1969. Field checked 1971

Polyconic projection. 1927 North American datum

10,000-foot grid based on Illinois coordinate system, west zone 1000-meter Universal Transverse Mercator grid ticks, zone 16, shown in blue

Fine red dashed lines indicate selected fence and field lines where generally visible on aerial photographs. This information is un-checked

Revisions shown in purple compiled from aerial photographs taken 1977. Map edited 1979. This information not field checked

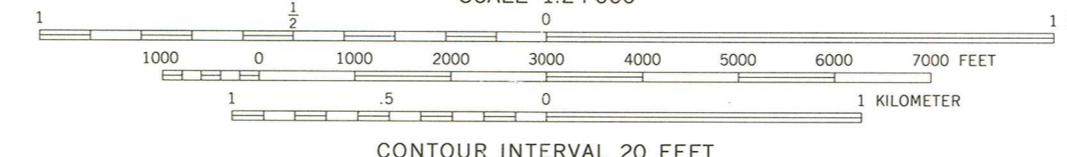

CONTOUR INTERVAL 20 FEET  
DOTTED LINES REPRESENT 10-FOOT CONTOURS  
NATIONAL GEODETIC VERTICAL DATUM OF 1929

THIS MAP COMPLIES WITH NATIONAL MAP ACCURACY STANDARDS  
FOR SALE BY U. S. GEOLOGICAL SURVEY, RESTON, VIRGINIA 22092  
AND BY THE STATE GEOLOGICAL SURVEY, URBANA, ILLINOIS 61801  
A FOLDER DESCRIBING TOPOGRAPHIC MAPS AND SYMBOLS IS AVAILABLE ON REQUEST



ROAD CLASSIFICATION	
Primary highway, hard surface	Light-duty road, hard or improved surface
Secondary highway, hard surface	Unimproved road
Interstate Route	U. S. Route
	State Route

HANNA CITY, ILL.  
NE/4 GLASFORD 15' QUADRANGLE  
N4037.5—W8945.7.5

1971  
PHOTOREVISED 1979  
DMA 3065 III NE—SERIES V863



**Illinois Historic  
Preservation Agency**

Old State Capitol • Springfield, Illinois 62701 • (217) 782-4836

March 28, 1994

Ms. Beth Boland  
National Register Section  
National Park Service  
Department of the Interior  
800 N. Capitol Street, N.W.  
Washington, D.C. 20002

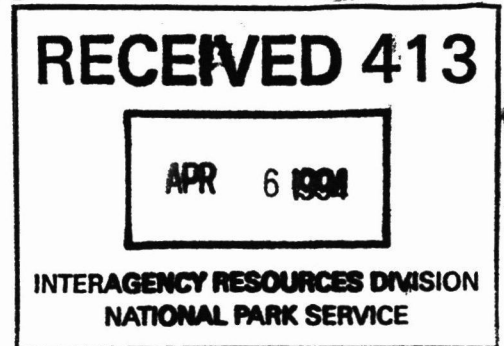

Dear Beth:

Enclosed please find the National Register nomination materials for the following properties in Illinois that were recommended for nomination by the Illinois Historic Sites Advisory Council, followed by their nomination by the State Historic Preservation Officer:

Hazen Bridge, Mahomet vicinity, Champaign County  
Alvin S. Keys House, Springfield  
Chippiannock Cemetery, Rock Island  
Rutter Store, St. Libory  
Parlin Library, Canton  
✓ Pleasant Grove School, Eden vicinity, Peoria County

Thank you for your attention to this matter.

Sincerely yours,

Ann V. Swallow  
Survey & National Register  
Coordinator

encl.