

United States Department of the Interior
National Park Service

For NPS use only

National Register of Historic Places
Inventory—Nomination Form

received APR 9 1985
date entered JUN 19 1985

See instructions in *How to Complete National Register Forms*
Type all entries—complete applicable sections

1. Name

historic Jennie Foley Building
and/or common Jennie Foley-Victor A. Arrigo Building

2. Location

street & number 626-28 South Racine Avenue not for publication
Old address: 201-03 Center Avenue
city, town CHICAGO vicinity of
state Illinois code 012 county Cook code 031

3. Classification

Category	Ownership	Status	Present Use
<input type="checkbox"/> district	<input type="checkbox"/> public	<input checked="" type="checkbox"/> occupied	<input type="checkbox"/> agriculture
<input checked="" type="checkbox"/> building(s)	<input checked="" type="checkbox"/> private	<input type="checkbox"/> unoccupied	<input checked="" type="checkbox"/> commercial
<input type="checkbox"/> structure	<input type="checkbox"/> both	<input type="checkbox"/> work in progress	<input type="checkbox"/> educational
<input type="checkbox"/> site	Public Acquisition	Accessible	<input checked="" type="checkbox"/> private residence
<input type="checkbox"/> object	<input checked="" type="checkbox"/> in process	<input checked="" type="checkbox"/> yes: restricted	<input type="checkbox"/> entertainment
	<input checked="" type="checkbox"/> being considered	<input type="checkbox"/> yes: unrestricted	<input type="checkbox"/> government
		<input type="checkbox"/> no	<input type="checkbox"/> industrial
			<input type="checkbox"/> military
			<input type="checkbox"/> museum
			<input type="checkbox"/> park
			<input type="checkbox"/> religious
			<input type="checkbox"/> scientific
			<input type="checkbox"/> transportation
			<input type="checkbox"/> other:

4. Owner of Property

name Mr. Rico Paone
street & number 1825 North Clark Street, Number 707
city, town Chicago vicinity of state Illinois 60614

5. Location of Legal Description

courthouse, registry of deeds, etc. Cook County Recorder of Deeds
street & number 118 North Clark Street
city, town Chicago state Illinois 60602

6. Representation in Existing Surveys

title Illinois Historic Sites Survey, 2nd
has this property been determined eligible? yes no
date 1971 federal state county local
depository for survey records Department of conservation
city, town Springfield state Illinois

7. Description

Condition		Check one	Check one
<input checked="" type="checkbox"/> excellent	<input type="checkbox"/> deteriorated	<input type="checkbox"/> unaltered	<input checked="" type="checkbox"/> original site
<input type="checkbox"/> good	<input type="checkbox"/> ruins	<input checked="" type="checkbox"/> altered	<input type="checkbox"/> moved date _____
<input type="checkbox"/> fair	<input type="checkbox"/> unexposed		

Describe the present and original (if known) physical appearance

The Foley-Arrigo Building, built in 1889 for \$11,000 by Jennie Foley, is a detached brick, "double" structure, each four story entity reflecting the interior configuration of the other. With a high degree of integrity, it occupies the northwest corner site of Racine Avenue and Flournoy Street on Chicago's Near West Side. The building is compatible with what remains of nearby one, two and three story period structures in scale, massing and detail, yet is distinguished by its height. If viewed from some distant perspective, it is similar in height to the Mother Cabrini Hospital, the Our Lady of Pompeii Church and Notre Dame Church within sight of the Foley-Arrigo Building to the south, southwest and west, respectively. It should be noted that the Foley-Arrigo Building faces across Racine Avenue toward the University of Illinois at Chicago campus where once stood a nineteenth century built community much like the west side of Racine Avenue.

The two primary facades, facing east (Racine Avenue) and south (Flournoy Street), are of finished red face brick. Eclectic architectural detail materials include sandstone, terra cotta, stained glass, galvanized metal and cast iron. The flat roof is crowned by a deep bracketed cornice of galvanized sheet metal with patterned scroll work and dentils. On the east facade, two metal-clad bays rise from the second story to the cornice. At each level, the bays are enhanced by belt courses, dentils, Corinthian columns and panels of scroll work. The bay center window is a fixed pane with transom; each side window is a one over one double hung with transom of brilliant stained glass. At the base of each bay are recessed panels with medallions. Between the bays are one over one double hung windows. The upper sash center pane is surrounded by small colored panes.

A continuous sandstone sill joins the windows of floors two, three and four, and a belt course separates each floor. High relief terra cotta with central figure heads and scroll work is placed to the right and left of the center east facade between floors. Two single exterior doors mark the building's center, but separate entrances to the upper floor apartment units, three per side. Transoms of colored glass surrounding clear glass panels appear above the doors.

The south elevation is again red face brick. The spatial divisions of this facade are essentially two. The western half, marked by groups of three unadorned one over one double hung windows per floor, is divided from the almost uninterrupted eastern half by a three story bay, a replication of the east facade bays. Corbeled brickwork appears on the unfenestrated southeast section.

The street level commercial treatment is almost totally intact. The north storefront has a cast iron recessed entrance and lentels. There are large plate glass windows supported by the cast iron with transoms above.

Continued . . .

**United States Department of the Interior
National Park Service**

**National Register of Historic Places
Inventory—Nomination Form**

For NPS use only

received

date entered

4/9/85

Continuation sheet

Item number

7

Page

1

There has been an intrusive modernization of the south storefront with bricking in the window panels and alteration of windows and entrance. However, the corner cutback and cast iron support pillar remain.

The west and north facades are common brick. The windows are wooden double hung, and the masonry openings have sandstone sills. Wooden service porches run the full length of the west facade.

The six residential apartment interiors are characterized by marble fireplaces, large oak paneled pocket doors, intricate stained glass transoms and varnished oak woodwork.

8. Significance

Period	Areas of Significance—Check and justify below			
<input type="checkbox"/> prehistoric	<input type="checkbox"/> archeology-prehistoric	<input type="checkbox"/> community planning	<input type="checkbox"/> landscape architecture	<input type="checkbox"/> religion
<input type="checkbox"/> 1400-1499	<input type="checkbox"/> archeology-historic	<input type="checkbox"/> conservation	<input type="checkbox"/> law	<input type="checkbox"/> science
<input type="checkbox"/> 1500-1599	<input type="checkbox"/> agriculture	<input type="checkbox"/> economics	<input type="checkbox"/> literature	<input type="checkbox"/> sculpture
<input type="checkbox"/> 1600-1699	<input checked="" type="checkbox"/> architecture	<input type="checkbox"/> education	<input type="checkbox"/> military	<input type="checkbox"/> social/
<input type="checkbox"/> 1700-1799	<input type="checkbox"/> art	<input type="checkbox"/> engineering	<input type="checkbox"/> music	<input type="checkbox"/> humanitarian
<input checked="" type="checkbox"/> 1800-1899	<input checked="" type="checkbox"/> commerce	<input type="checkbox"/> exploration/settlement	<input type="checkbox"/> philosophy	<input type="checkbox"/> theater
<input checked="" type="checkbox"/> 1900-	<input type="checkbox"/> communications	<input type="checkbox"/> industry	<input checked="" type="checkbox"/> politics/government	<input type="checkbox"/> transportation
		<input type="checkbox"/> invention		<input type="checkbox"/> other (specify)

Specific dates **1889**

Builder/Architect **Unknown**

Statement of Significance (in one paragraph)

SUMMARY

Three areas of significance, architecture, commerce, and politics/government, can be attributed to the Foley-Arrigo Building.

Architecturally, it meets Criteria C, "...a building...that embod(ies) the distinctive characteristics of a type, period...." The four story commercial/residential structure maintains its integrity and is a notable example of a distinct nineteenth century Chicago architectural type, one of 12 identified by the Chicago Commission on Historical and Architectural Landmarks. Because of its height, it is an identifying feature sited on a major north/south thoroughfare (Racine Avenue), yet it marks the entrance to a charming, intact nineteenth century residential enclave to the west. In this Near West Side community where urban renewal and disinvestment have taken their toll, few like structures still exist, especially with such minimal alterations. The storefront spaces have served the commercial and present community organization needs of the adjacent neighborhood through the years. The building has been significant in the context of the commercial/residential district as well. In addition, it has been associated with the Italian-American Arrigo family since 1910. Victor A. Arrigo lived in the house from 1910 until his death in 1973. Representative Arrigo served the 20th Illinois District in the State Legislature and was noted for his contributions to anti-discrimination legislation.

JUSTIFICATION

Architectural

The Foley-Arrigo Building is characteristic of the commercial/residential building type developed prior to the turn of the century to utilize the modern products and building technologies of the period.

Beginning in the 1970's in Chicago and elsewhere, commercial ground floor fronts were distinguished by the inclusion of large display windows. More display space was possible because of advances in standardization of cast iron fronts to support the expanse of plate glass.¹ From the simple, functional Gothic to the ornate Italianate and Queen Anne designs, the innovative storefronts emitted light and air (through transoms) into shops. Characteristic building materials ranged from brick, brick face with

¹Mara Gelbloom, "Old Storefronts, 1870-1920", The Old House Journal, Vol. VI, No. 3, March, 1978, pp. 25-34.

9. Major Bibliographical References

SEE CONTINUATION SHEET.

10. Geographical Data

Acreeage of nominated property Less than 1/3 acre

Quadrangle name Englewood

Quadrangle scale 1:24000

UTM References

A

1	6	4	4	5	4	8	10	4	6	3	5	7	2	10
Zone		Easting				Northing								

B

Zone		Easting				Northing								

C

Zone		Easting				Northing								

D

Zone		Easting				Northing								

E

Zone		Easting				Northing								

F

Zone		Easting				Northing								

G

Zone		Easting				Northing								

H

Zone		Easting				Northing								

Verbal boundary description and justification

Refer to Survey Plat and Legal Description

List all states and counties for properties overlapping state or county boundaries

state code county code

state code county code

11. Form Prepared By

name/title Linda S. von Dreele (utilizing some information from Anthony Stephens)

Nathalie P. Voorhees Center for

organization Neigh./Comm. Improvement, UIC

date January 11, 1985

street & number Box 4348

telephone (312) 996-6671

city or town Chicago

state Illinois 60680

12. State Historic Preservation Officer Certification

The evaluated significance of this property within the state is:

national state local

As the designated State Historic Preservation Officer for the National Historic Preservation Act of 1966 (Public Law 89-665), I hereby nominate this property for inclusion in the National Register and certify that it has been evaluated according to the criteria and procedures set forth by the National Park Service.

State Historic Preservation Officer signature William G. Farnar

title Deputy S.H.P.O.

date 3/21/85

For NPS use only

I hereby certify that this property is included in the National Register

Entered in the National Register

Keeper of the National Register

date 6-19-85

Attest:

date

Chief of Registration

United States Department of the Interior
National Park Service

National Register of Historic Places
Inventory—Nomination Form

For NPS use only

received 4/9/85

date entered

Continuation sheet

Item number 8

Page 1

sandstone, to other more expensive fireproof masonry materials, required by the Chicago building code following the Chicago Fire of 1871. Decorative terra cotta, cast, wrought or galvanized iron was added to enhance oriel bays, cornices, window sills and lentels. There was either a center flush or recessed entrance flanked by shop windows, or a side or corner entrance often with cast iron pillar supports for the corner.

The Foley-Arrigo Building retains the structure, massing and detail of this building type as described in Section 7. Most notably, the mostly intact storefronts express the human scale commerce and street level interaction so characteristic of the period.

According to building permits noted in the trade journal Sanitary News in 1889, the Foley-Arrigo Building was one of a number of similarly described buildings on Racine Avenue or Center Avenue.² Four story store/flats were built at 1) Harrison and Center (6/29/89); 2) 78 Center Avenue (6/29/89); 3) 157 Center Avenue (6/29/89); 4) Center near Taylor (8/10/89); 5) 149 Center Avenue (8/10/89). Of these, only the Foley-Arrigo Building survives in this immediate area.

Commerce

Early in Chicago's development, the Illinois-Michigan Canal brought commerce and industry to the prairie city. Land adjacent to the canal was sold to pay for its construction. The Near West Side was canal land sold to entrepreneurs and industrialists who brought prosperity to investors and congestion and poverty to the working class on the West Side.

In 1889, the year the Foley-Arrigo Building was constructed, Jane Addams established Hull House Settlement House on Halsted Street, just three blocks to the east. Hull House was in the heart of the port-of-entry tenement immigrant district. Successive waves of Irish, German, Italian, Polish, Russian Jew and Greek immigrants worked in the West Side manufacturing and industrial plants. Congested conditions were the norm east of Racine Avenue. As economic conditions improved, individuals moved to the Racine Area, thus the more middle class housing stock from Racine to Ashland Avenue.

According to one long time resident, Racine Avenue was lined with family-owned businesses as well as larger manufacturing and service

²Sanitary News, June 29, 1889; August 10, 1889.

**United States Department of the Interior
National Park Service**

**National Register of Historic Places
Inventory—Nomination Form**

For NPS use only

received 4/9/85

date entered

Continuation sheet

Item number 8

Page 2

enterprises.³ In the twentieth century, the area dominated by the Foley-Arrigo Building was the nucleus of the Sicilian community. Racine was a heavily travelled street where horse-drawn wagons carried produce to and from the South Water Market (Racine and 15th Street) to the Fulton Market. Many residents were employed in the produce trades, including members of the Arrigo family.

The stores and adjoining residential units were the businesses and homes for European immigrants in Chicago before and after 1900. The family shop--a grocery store, a laundry, a candy store--was located on the first floor, while living accommodations and rental flats, if the buildings were large enough, appeared above the store. The neighborhood commercial strip was the economic and social center for the immigrant group.

The Arrigo family utilized the Foley-Arrigo Building as rental and commercial space. One family member ran an ice cream/soda shop in the north shop. Other uses for the north storefront were sandwich shop, shoe shop and coffee store. The corner storefront has been used as a scale company, a cleaning shop, a candy store, a butcher shop, a grocery store and, in recent years, as a base for neighborhood services and organizing.

Politics/Government

Since the late nineteenth century, there has been a large Italian population on the Near West Side.⁴ The community is known generally as "Little Italy" even today, although the general population has shrunk because of relocation and major displacement in the aftermath of the construction of the University of Illinois at Chicago.

Victor A. Arrigo, born in Sicily of American citizens, was a politician closely linked to the Near West Side Italian-American community from 1908 until his death in 1973. For 63 of those years he lived in the Foley-Arrigo Building which his parents purchased in 1910.

Victor Arrigo was a lawyer who served the 20th Illinois Legislative District in the 75th, 76th, 77th and 78th General Assemblies. Representative Arrigo was best known for sponsoring anti-discrimination legislation. He received numerous community awards, the most notable being the posthumous

³Interview, Emil Peluso, November 14, 1984.

⁴Humbert S. Nelli, *Italians in Chicago*, pp. 32-33.

**United States Department of the Interior
National Park Service**

**National Register of Historic Places
Inventory—Nomination Form**

For NPS use only
received 4/9/85
date entered

Continuation sheet

Item number 8

Page 3

renaming of Vernon Park, just two blocks from the Foley-Arrigo Building, to Arrigo Park.

United States Department of the Interior
National Park Service

National Register of Historic Places
Inventory—Nomination Form

For NPS use only

received 4/9/85

date entered

Continuation sheet

Item number 9

Page 1

BIBLIOGRAPHY

ECONOMIST, June 8, 1989, p. 490

Gelbloom, Mara, "Old Storefronts, 1870-1920," THE OLD-HOUSE JOURNAL,
Vol. VI, No. 3, March 1978, pp. 25-34.

INTERVIEWS:

Amino Peluso, November 14, 1984.

Augie Arrigo, November 14, 1984.

"An Introduction of Storefront Rehabilitation," Conserve Neighborhoods
supplement, Number 7, Summer, 1979.

Jandl, H. Ward. "Rehabilitating Historic Storefronts," Preservation Briefs,
Technical Preservation Services Preservation Assistance Division,
National Park Service, U.S. Department of Interior.

SANITARY NEWS, June 29, 1889; August 10, 1889.

Nelli, Humbert S., ITALIANS IN CHICAGO, 1880-1930. New York: Oxford
University Press, 1970.

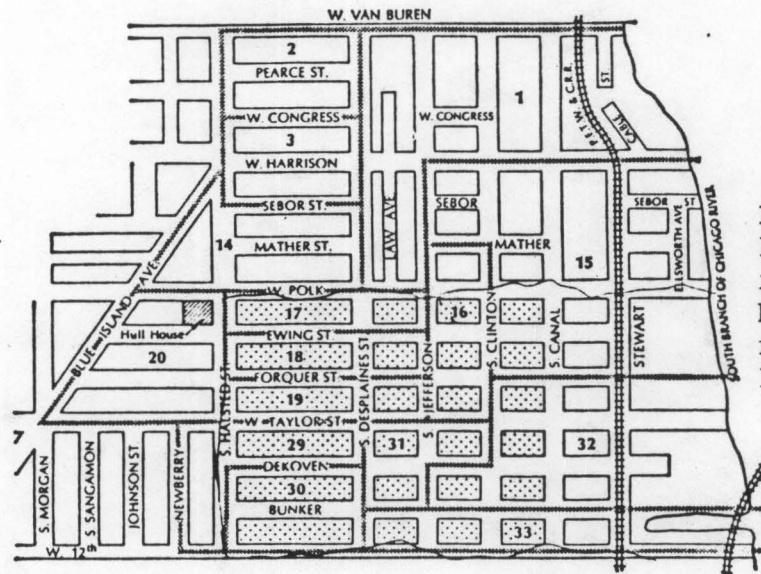

— 1898 Precinct lines
 ■ Area examined in 1901 City Homes Association Report

5. Near West Side Italian District, 1898 and 1901

Based on City of Chicago, Board of Election Commissioners, Nineteenth Ward, Election Precincts for 1898; and Robert Hunter (for the City Homes Association), *Tenement Conditions in Chicago* (Chicago, 1901), 12-13, 55-56.

description distorted the actual situation; for although Italians represented a majority of residents in part of the area surveyed by the Association, they formed a minority element elsewhere. Furthermore, in not one block of the entire area did Italians comprise the only ethnic group.¹²

The Near West Side contained some of the worst housing in the city. Structures facing the street (most of them brick and three stories high) were unsoundly constructed, inadequately lighted, poorly ventilated and dangerously overcrowded. Owners and managers utilized all available space for living purposes. Each floor

Table 2

NEAR WEST SIDE ITALIAN DISTRICT POPULATION IN 1898, BY PRECINCT

Precinct	Italians		Non-Italians		Total		Principal Non-Italian Groups
	Foreign born	American born	Foreign born	American born	Foreign born	American born	
1	239	121	379	663	618	784	Irish, German
2	1	5	297	600	298	605	Irish, German
3	10	2	430	483	440	485	Irish, German
14	10	12	377	671	387	683	Irish, Russian
15	349	306	278	361	625	667	Irish, German, Greek
16	706	450	346	387	1052	837	Irish, German
17	850	614	178	221	1028	835	Irish, German
18	730	482	182	186	912	668	Irish, German, Greek
19	544	365	376	575	920	940	German, Russian, Irish
20	202	239	664	671	866	910	Irish, Russian, German
29	124	150	825	1005	949	1155	Polish, Russian, German
30	9	3	1283	1044	1292	1047	Bohemian, Polish, German, Russian
31	66	92	491	546	557	638	Bohemian, Russian, Polish, German
32	202	162	759	844	961	1006	Russian, German, Irish
33	—	12	994	894	994	906	Russian, Bohemian, German, Irish

Source: City of Chicago, Board of Education, *Proceedings, July 13, 1898, to June 23, 1899* (Chicago, 1899), 187-89.

EXHIBIT A

Italians in Chicago, 1880 - 1930: A Study in Ethnic Mobility. Humbert S. Nelli (Oxford U. Press, New York 1970), pp 32-33.

CENTRAL SURVEY CO.
 EMMETT O'DONNELL
 5441 N. LOVEJOY CHICAGO, ILL 60630
 PHONE (312) 631-5285

EXHIBIT B

PLAT OF SURVEY
 of

PARCEL 1 :--- LOTS 27 AND 28, TAKEN AS A TRACT, (EXCEPT THE WEST 26.50 FEET OF THE SOUTH 23.77 FEET OF SAID TRACT, ALSO EXCEPT THE WEST 35.0 FEET OF THAT PART OF SAID TRACT LYING NORTH OF THE SOUTH 23.77 FEET OF SAID TRACT) ALL IN MACALESTER'S SUBDIVISION OF BLOCK 1 OF VERNON PARK ADDITION TO CHICAGO, IN THE SOUTHWEST ¼ OF SECTION 17, TOWNSHIP 39 NORTH, RANGE 14, EAST OF THE THIRD PRINCIPAL MERIDIAN, IN COOK COUNTY, ILLINOIS.

PARCEL 2:--- AN EASEMENT FOR INGRESS AND EGRESS OVER, UPON AND ACROSS THE EAST 6.0 FEET OF THE WEST 41 FEET OF THE SOUTH 14.0 FEET OF LOT 26 IN MACALESTER'S SUBDIVISION OF BLOCK 1 OF VERNON PARK ADDITION TO CHICAGO, IN THE SOUTHWEST ¼ OF SECTION 17, TOWNSHIP 39 NORTH, RANGE 14, EAST OF THE THIRD PRINCIPAL MERIDIAN, IN COOK COUNTY, ILLINOIS.

PARCEL 3:--- AN EASEMENT FOR INGRESS AND EGRESS AND GARBAGE CONTAINERS OVER, UPON AND ACROSS THE WEST 41.0 FEET OF THE NORTH 6.0 FEET OF THE SOUTH 20.0 FEET OF LOT 26 IN MACALESTER'S SUBDIVISION AFDRESAID.

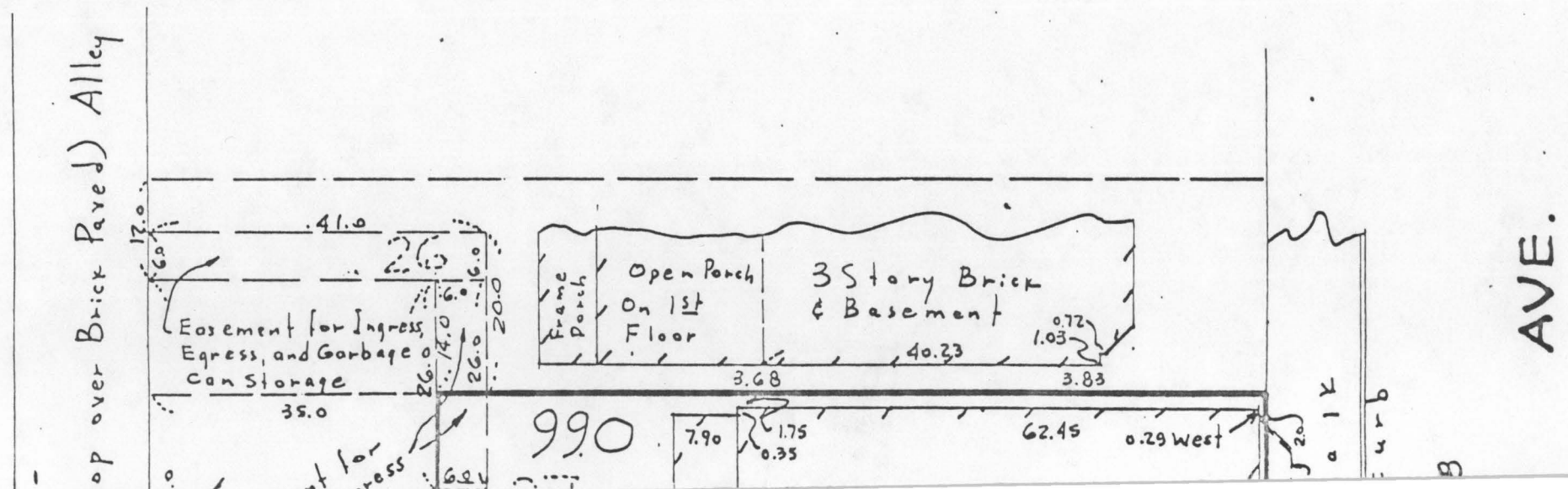
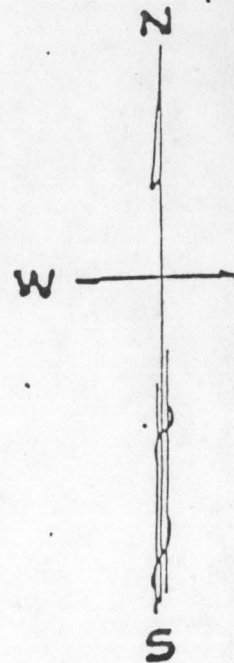

16 ft. (B1)

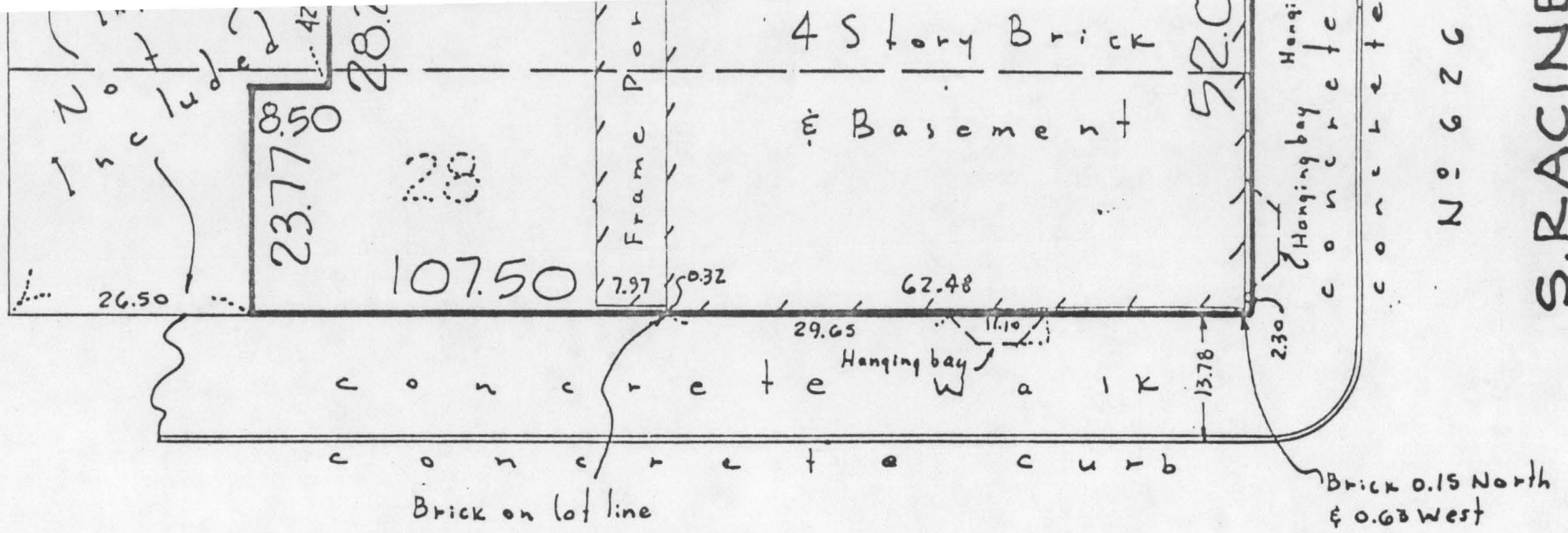

NO 626

S. RACINE

W. FLOURNOY ST.

State of Illinois
County of Cook

EMMETT O'DONNELL, do hereby certify
I have located the building on the above property.

9/28/84 Emmett O'Donnell
REG. ILL. Land Surveyor

Scale - 1 inch = 20.0 feet

Drawn by Rico Praone

No. 84-10007 B

Compare all points and promptly report any
discrepancies. Consult deed for building line and restrictions.

STATE OF ILLINOIS
County of Cook

I, EMMETT O'DONNELL, hereby certify that I have
surveyed the above described property and the plat here
drawn is a correct representation of said survey.

Chicago September 28, 1984
EMMETT O'DONNELL, CENTRAL SURVEYOR
By Emmett O'Donnell
ILLINOIS LAND SURVEYOR NO. 35-152

NATIONAL REGISTER OF HISTORIC PLACES
EVALUATION/RETURN SHEET

Foley, Jennie, Building
Cook County
ILLINOIS

Working No. APR 9 1985

Fed. Reg. Date: _____

Date Due: 5/9/85 5/24/85

Action: ACCEPT

RETURN 4-29-85

REJECT

Federal Agency: _____

- resubmission
- nomination by person or local government
- owner objection
- appeal

Substantive Review: sample request appeal NR decision

Reviewer's comments:

Recom./Criteria _____

Reviewer _____

Discipline _____

Date _____

_____ see continuation sheet

Nomination returned for: technical corrections cited below
 substantive reasons discussed below

1. Name

2. Location

3. Classification

Category	Ownership	Status	Present Use
	<u>Public Acquisition</u>	Accessible	

4. Owner of Property

5. Location of Legal Description

6. Representation in Existing Surveys

Has this property been determined eligible? yes no

7. Description *Please fill in all blanks*

Condition

- excellent
- good
- fair
- deteriorated
- ruins
- unexposed

Check one

- unaltered
- altered

Check one

- original site
- moved

date _____

Describe the present and original (if known) physical appearance

- summary paragraph
- completeness
- clarity
- alterations/integrity
- dates
- boundary selection

8. Significance *Please fill in blanks*

Period **Areas of Significance—Check and justify below**

Specific dates **Builder/Architect**
Statement of Significance (*in one paragraph*)

- summary paragraph
- completeness
- clarity
- applicable criteria
- justification of areas checked
- relating significance to the resource
- context
- relationship of integrity to significance
- justification of exception
- other

*Foley, Jennie, Building
Cook County
Illinois*

9. Major Bibliographical References

10. Geographical Data

Acreage of nominated property _____
Quadrangle name _____
UTM References _____

Verbal boundary description and justification

11. Form Prepared By

12. State Historic Preservation Officer Certification

The evaluated significance of this property within the state is:

___ national ___ state ___ local

State Historic Preservation Officer signature

title _____ date _____

13. Other

- Maps
- Photographs
- Other

Questions concerning this nomination may be directed to _____

Signed *Dr. Byer* Date *4/29/85* Phone: _____

REF # 85001274

NATIONAL REGISTER OF HISTORIC PLACES
EVALUATION/RETURN SHEET

Foley, Jennie, Building
Cook County
ILLINOIS

Working No. 4/9/85
Fed. Reg. Date: 2/2/86
Date Due: 7/20/85
Action: ACCEPT 6-19-85
RETURN
REJECT
Federal Agency: _____

Entered in the
National Register

- resubmission
- nomination by person or local government
- owner objection
- appeal

Substantive Review: sample request appeal NR decision

Reviewer's comments:

Recom./Criteria _____
Reviewer _____
Discipline _____
Date _____
_____ see continuation sheet

Nomination returned for: _____ technical corrections cited below
_____ substantive reasons discussed below

1. Name

2. Location

3. Classification

Category	Ownership	Status	Present Use
	Public Acquisition	Accessible	

4. Owner of Property

5. Location of Legal Description

6. Representation in Existing Surveys

Has this property been determined eligible? yes no

7. Description

Condition	Check one	Check one
<input type="checkbox"/> excellent	<input type="checkbox"/> deteriorated	<input type="checkbox"/> original site
<input type="checkbox"/> good	<input type="checkbox"/> ruins	<input type="checkbox"/> moved
<input type="checkbox"/> fair	<input type="checkbox"/> unexposed	date _____
	<input type="checkbox"/> unaltered	
	<input type="checkbox"/> altered	

Describe the present and original (if known) physical appearance

- summary paragraph
- completeness
- clarity
- alterations/integrity
- dates
- boundary selection

8. Significance

Period _____ Areas of Significance—Check and justify below _____

Specific dates _____ Builder/Architect _____

Statement of Significance (*in one paragraph*) _____

- summary paragraph
- completeness
- clarity
- applicable criteria
- justification of areas checked
- relating significance to the resource
- context
- relationship of integrity to significance
- justification of exception
- other

9. Major Bibliographical References

10. Geographical Data

Acreage of nominated property _____

Quadrangle name _____

UTM References _____

Verbal boundary description and justification _____

11. Form Prepared By

12. State Historic Preservation Officer Certification

The evaluated significance of this property within the state is:

____ national ____ state ____ local

State Historic Preservation Officer signature _____

title _____ date _____

13. Other

- Maps
- Photographs
- Other

Questions concerning this nomination may be directed to _____

Signed _____ Date _____ Phone: _____



1000

NEARBY
COMING TO
SIDE
CAMEL

Peachies

SANDWICH
SHOPS

Peachies

SANDWICH
SHOPS

NO PARKING
ANYTIME
ON THIS STREET

1. VICTOR A. ARRIGO HOUSE
2. CHICAGO, ILLINOIS
3. ANTHONY T. STEPHENS
4. 9/17/84
5. 730 N. FRANKLIN, CHICAGO,
ILLINOIS, 60610
6. WEST
7. #1



1. Victor A. Arrigo House
2. Chicago, Illinois
3. Anthony T. Stephens
4. 9/17/84
5. 730 N. Franklin, Chicago
Illinois
6. Northwest
7. #2



1. Victor A. Arrigo House
2. Chicago, Illinois
3. Anthony T. Stephens
4. 9/17/84
5. 730 N. Franklin, Chicago
Illinois
6. Northeast
7. #3



1. Victor A. Arrigo House
2. Chicago, Illinois
3. Anthony T. Stephens
4. 9/17/84
5. 730 N. Franklin, Chicago
Illinois
6. West (close-up of Bays
and windows)
7. #4

UNITED STATES
DEPARTMENT OF THE INTERIOR
GEOLOGICAL SURVEY

Jennie Foley Building

E 445480
N 4635720

ENGLEWOOD QUADRANGLE
ILLINOIS-COOK CO.
7.5 MINUTE SERIES (TOPOGRAPHIC)

387' NW
(CHICAGO LOOP)

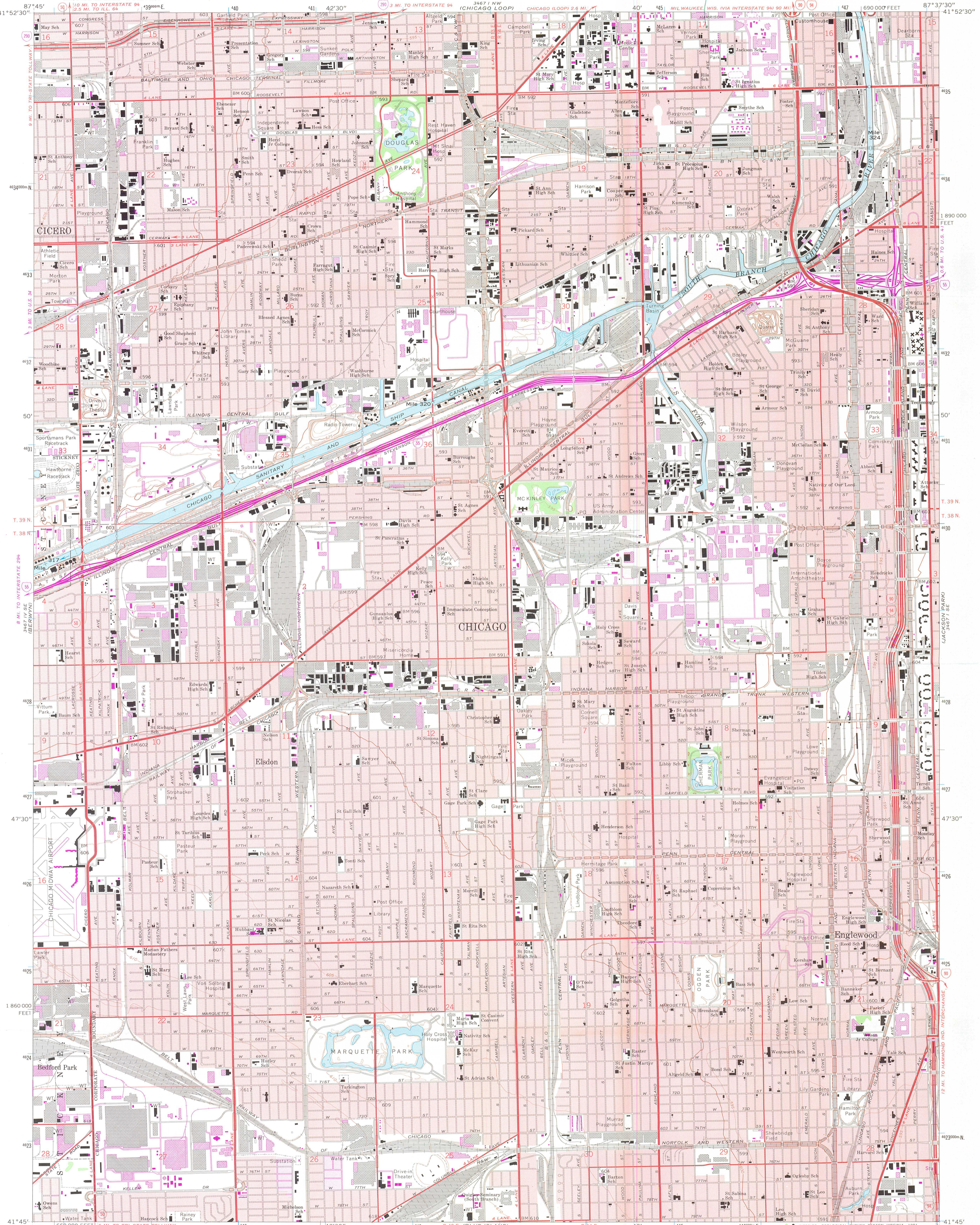

Mapped, edited, and published by the Geological Survey in cooperation with State of Illinois Geological Survey Control by USGS, USC&GS, and City of Chicago
Planimetry by photogrammetric methods from aerial photographs taken 1962-63. Topography by planetable surveys 1926. Revised 1963
Selected hydrographic data compiled from U.S. Lake Survey Chart 752 (1963)
This information is not intended for navigational purposes
Polyconic projection. 1927 North American datum 10,000-foot grid based on Illinois coordinate system, east zone 1000-meter Universal Transverse Mercator grid ticks, zone 16, shown in blue
Red tint indicates areas in which only landmark buildings are shown
To place on the predicted North American Datum 1983 move the projection lines 1 meter north and 5 meters east as shown by dashed corner ticks

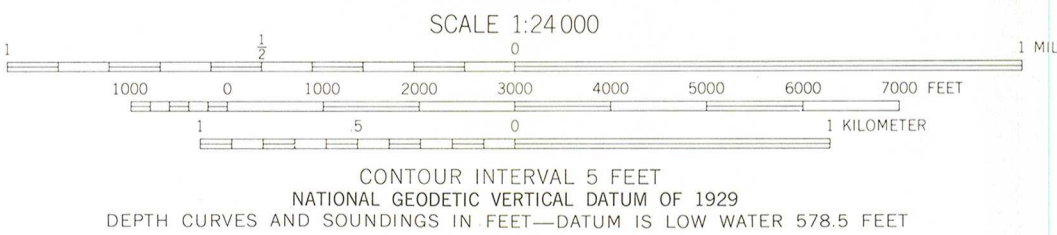
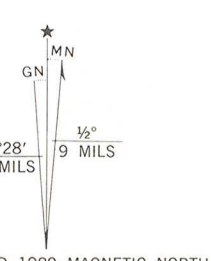

THIS MAP COMPLIES WITH NATIONAL MAP ACCURACY STANDARDS FOR SALE BY U. S. GEOLOGICAL SURVEY, RESTON, VIRGINIA 22092 AND BY THE STATE GEOLOGICAL SURVEY, URBANA, ILLINOIS 61801 A FOLDER DESCRIBING TOPOGRAPHIC MAPS AND SYMBOLS IS AVAILABLE ON REQUEST

Revisions shown in purple compiled from aerial photographs taken 1972 and 1978. Map edited 1980. This information not field checked. Purple tint indicates extension of urban area

ENGLEWOOD, ILL.
N4145-W8737.5/7.5

1963
PHOTOREVISED 1972 AND 1980
DMA 3467 1 SW-SERIES V863

Resubm.



LINCOLN TOWER PLAZA • 524 SOUTH SECOND STREET • SPRINGFIELD 62701-1787
CHICAGO OFFICE - ROOM 100, 160 NORTH LASALLE 60601-3184

May 20, 1985

Beth Grosvenor
National Register Program
National Register Services
Department of the Interior
Washington D.C. 20240

Dear Beth:

Enclosed please find the National Register Nomination Form for the Jennie Foley Building in Chicago. It is being resubmitted with all the corrections and specifications made.

Under item 10, Geographical Data, Verbal Boundary District was checked. There was enclosed a survey plat and legal description within the form. Please refer to these for the verbal boundary.

Also enclosed are the original maps and photos. If anything further is needed, please feel free to call our office.

Sincerely,

Kate Reine
Kate Reine

Recd 6/5/85