

United States Department of the Interior  
National Park Service

# National Register of Historic Places Inventory—Nomination Form

For NPS use only  
received **JAN - 9 1984**  
date entered

See instructions in *How to Complete National Register Forms*  
Type all entries—complete applicable sections

## 1. Name

historic Richardson  
GOVERNOR YATES HOME

and/or common

## 2. Location

street & number 1190 WILLIAMS BOULEVARD <sup>Bldg.</sup> not for publication

city, town SPRINGFIELD vicinity of

state ILLINOIS code county SANGAMON code

## 3. Classification

Category	Ownership	Status	Present Use
<input type="checkbox"/> district	<input type="checkbox"/> public	<input checked="" type="checkbox"/> occupied	<input type="checkbox"/> agriculture
<input checked="" type="checkbox"/> building(s)	<input checked="" type="checkbox"/> private	<input type="checkbox"/> unoccupied	<input type="checkbox"/> commercial
<input type="checkbox"/> structure	<input type="checkbox"/> both	<input type="checkbox"/> work in progress	<input type="checkbox"/> educational
<input type="checkbox"/> site	<b>Public Acquisition</b>	<b>Accessible</b>	<input type="checkbox"/> entertainment
<input type="checkbox"/> object	<input type="checkbox"/> in process	<input type="checkbox"/> yes: restricted	<input type="checkbox"/> government
	<input type="checkbox"/> being considered	<input checked="" type="checkbox"/> yes: unrestricted	<input type="checkbox"/> industrial
	<u>N/A</u>	<input type="checkbox"/> no	<input type="checkbox"/> military
			<input type="checkbox"/> museum
			<input type="checkbox"/> park
			<input checked="" type="checkbox"/> private residence
			<input type="checkbox"/> religious
			<input type="checkbox"/> scientific
			<input type="checkbox"/> transportation
			<input type="checkbox"/> other:

## 4. Owner of Property

name DR. AND MRS. J. PETER FRECHETTE

street & number 1190 WILLIAMS BOULEVARD

city, town SPRINGFIELD vicinity of state ILLINOIS 62704

## 5. Location of Legal Description

courthouse, registry of deeds, etc. SANGAMON COUNTY RECORDER OF DEEDS

street & number 800 EAST MONROE ST. ROOM 106

city, town SPRINGFIELD state ILLINOIS

## 6. Representation in Existing Surveys

title ILLINOIS HISTORIC STRUCTURES SURVEY has this property been determined eligible?  yes  no

date OCTOBER 1974  federal  state  county  local

depository for survey records 405 EAST WASHINGTON STREET

city, town SPRINGFIELD state ILLINOIS

# 7. Description

<b>Condition</b>		<b>Check one</b>	<b>Check one</b>	
<input checked="" type="checkbox"/> excellent	<input type="checkbox"/> deteriorated	<input type="checkbox"/> unaltered	<input checked="" type="checkbox"/> original site	
<input checked="" type="checkbox"/> good <i>WAL</i>	<input type="checkbox"/> ruins	<input checked="" type="checkbox"/> altered (interior)	<input type="checkbox"/> moved	date <i>N/A</i>
<input type="checkbox"/> fair	<input type="checkbox"/> unexposed			

## Describe the present and original (if known) physical appearance

The home of Governor Richard Yates Jr. was designed in the Romanesque and modified Queen Anne styles, in 1904-05.

The main entrance is on the southwest with access through an archway onto a covered porch.

The first floor plan is basically symmetrical (as the sketch shows) but unusual for the non-traditional use of space in a home. The home has no foyer but instead a grand hall which joins the other rooms.

The dining room, parlor, and turret open into the grand hall with oversize openings and no doors.

The turret has doors on both the north and south with three large curved windows on the west.

The fireplace landing is set back from the grand hall and raised three steps.

The six Ionic columns are around the grand hall—four of which serve a structural purpose and two decorative.

The ten foot wide open hall on the second floor is a balcony overlooking the fireplace landing.

On the second floor there are six bedrooms and three baths

The exterior of the home is large smooth river rock foundation with the first floor walls of cut stone. The second floor and gables are painted wood shingles. The carriage house is of the same type of construction and also has a basement and attic as does the home.

On the west face of the home is the turret—two stories tall of cut stone. The circular shape is capped by a cone shaped roof and a copper lightning rod.

The drive, in its original position and orientation to the house and carriage house, is now bituminous instead of shale.

Interior changes consist of:

1. Late 1920's; paneling the unfinished library in walnut,
2. Late 1920's; covering the cobblestone fireplace with a facade of marble and wood. (The cannon ball given to Gov. Yates Sr. (the Civil War Governor) is still embedded in the stonework.)
3. Early 1960's; converting of the NE bedroom to a chapel for the use of the Episcopal Bishop—presently again being used as a bedroom.
4. Late 1970's; modernizing of the kitchen for use by present owners.

There are no significant exterior changes except for the roof shingles and the style of the carriage house doors.

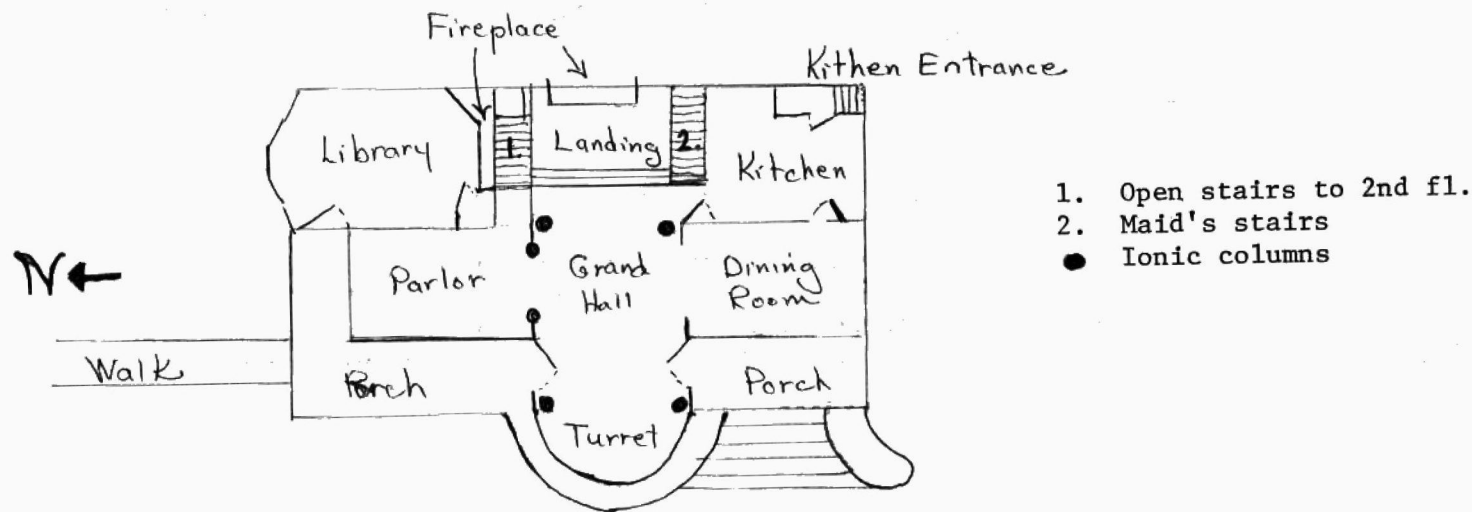

# 8. Significance

Period	Areas of Significance—Check and justify below			
<input type="checkbox"/> prehistoric	<input type="checkbox"/> archeology-prehistoric	<input type="checkbox"/> community planning	<input type="checkbox"/> landscape architecture	<input type="checkbox"/> religion
<input type="checkbox"/> 1400-1499	<input type="checkbox"/> archeology-historic	<input type="checkbox"/> conservation	<input type="checkbox"/> law	<input type="checkbox"/> science
<input type="checkbox"/> 1500-1599	<input type="checkbox"/> agriculture	<input type="checkbox"/> economics	<input type="checkbox"/> literature	<input type="checkbox"/> sculpture
<input type="checkbox"/> 1600-1699	<input checked="" type="checkbox"/> architecture	<input type="checkbox"/> education	<input type="checkbox"/> military	<input type="checkbox"/> social/
<input type="checkbox"/> 1700-1799	<input type="checkbox"/> art	<input type="checkbox"/> engineering	<input type="checkbox"/> music	<input type="checkbox"/> humanitarian
<input type="checkbox"/> 1800-1899	<input type="checkbox"/> commerce	<input type="checkbox"/> exploration/settlement	<input type="checkbox"/> philosophy	<input type="checkbox"/> theater
<input checked="" type="checkbox"/> 1900-	<input type="checkbox"/> communications	<input type="checkbox"/> industry	<input checked="" type="checkbox"/> politics/government	<input type="checkbox"/> transportation
		<input type="checkbox"/> invention		<input type="checkbox"/> other (specify)

<b>Specific dates</b>	1904-05	<b>Builder/Architect</b>	HELMLE & HELMLE ARCHITECTS JAMES CULVER BUILDER
-----------------------	---------	--------------------------	--

### Statement of Significance (in one paragraph)

The home of Governor Richard Yates Jr. was designed by the prominently known local architectural firm of Helme & Helmle. The use of cut stone for this residence was unusual as George H. Helmle did not use cut stone except on non-residential designs. The firm over a period of 75 years designed over 400 buildings, contributing significantly to the appearance of the city. James Culver worked closely with the Helmle firm as he was the chief supplier of stone in the central Illinois area.

The home designed and built specifically for a political figure has many characteristics found in public buildings, including areas for large gatherings, office space(library), and elevated areas for speeches, but also has privacy for a growing family.

On the first floor the location of the two doors in the turret allow guests to enter on the south, greet the hosts, visit, and exit on the north and not interfere with the flow of traffic. The large openings into the grand hall allow for the expansion of the diningroom across the hall into the parlor for large dinner parties. The fireplace landing, three steps up from the grand hall, makes a raised platform from which to address guests and make after dinner speeches. The six Ionic columns give the first floor a feeling of stability and importance. The extra wide hall on the second floor gives the family privacy when it was necessary to use the bedrooms if functions were going on downstairs. The turret, a large rounded projection on the west, is surrounded by a wall and walkway of rock and stone that rises from the gently falling contours of the landscape. The wall and walk above the lawn is reminiscent of the portico porch at the Illinois Governor's Mansion, again a ideal place for speeches and addresses.

The home is located adjacent to Washington Park in Orendorff Place, developed by J. F. MacPherson. At the turn of the century and into the teens Orendorff Place was the newest and most prestigious area of the city, With only a hundred homes being built within its forty acres of woodland park.

Born in Jacksonville, Illinois in 1860 to the soon to be Governor and Mrs. Yates Sr. young Richard was very involved in politics. He attended local schools and graduated from Illinois College in Jacksonville as class orator in 1880. He was immediatly admitted to the bar in Michigan and Illinois when he graduated from the law school at Michigan University in 1884. In 1888 he married Helen Wadworth a popular, strong-willed, society miss. They had two daughters Dorothy and Catharine.

Before becoming governor Richard Yates Jr. served as City Attorney in Jacksonville, County Judge in Morgan County, State Public Utilities Commissioner under Gov. Dunn, and Assistant States Attorney General.

Governor Yates was the first governor of Illinois born in Illinois; the first son of a governor to be governor; he was the first gubernatorial candidate to use a special train as a means of campaigning around the state; when elected governor in 1900, he won by the greatest victory ever witnessed in Illinois history; during his term as governor Richard Yates entertained his friend and sometimes advisee President Theodore Roosevelt three times in Springfield; After leaving the office of governor Richard Yates served in Congress for six terms (1919-1933). His death in 1936 ended a dominant and politically active life.

# 9. Major Bibliographical References

GOVERNOR RICHARD YATES JR. 1860-1936 AUTOBIOGRAPHY IL. STATE HISTORICAL LIBRARY  
 GOVERNOR RICHARD YATES JR. SANGAMON VALLEY COLLECTION LINCOLN LIBRARY, SPRINGFIELD  
 INTERVIEW: MRS. LOUISE FRECHETTE, PRESENT OWNER AND GREAT-NEICE OF CATHARINE YATES PICKERING,  
 DAUGHTER OF RICHARD YATES JR. cont.

# 10. Geographical Data

Acreage of nominated property less than one  
 Quadrangle name Springfield West

Quadrangle scale 1:24000

UTM References

A 

1	6
---	---

2	7	1	1	8	0
---	---	---	---	---	---

4	4	0	8	6	7	0
---	---	---	---	---	---	---

  
 Zone Easting Northing

B 

--	--

--	--	--	--	--	--

--	--	--	--	--	--	--	--

  
 Zone Easting Northing

C 

--	--

--	--	--	--	--	--

--	--	--	--	--	--	--	--

D 

--	--

--	--	--	--	--	--

--	--	--	--	--	--	--	--

E 

--	--

--	--	--	--	--	--

--	--	--	--	--	--	--	--

F 

--	--

--	--	--	--	--	--

--	--	--	--	--	--	--	--

G 

--	--

--	--	--	--	--	--

--	--	--	--	--	--	--	--

H 

--	--

--	--	--	--	--	--

--	--	--	--	--	--	--	--

Verbal boundary description and justification

THIS PROPERTY IS BOUND ON THE NORTH BY WILLIAMS BOULEVARD, ON THE WEST BY WASHINGTON PARK AND ON THE SOUTH AND EAST BY PRIVATE RESIDENCES.

List all states and counties for properties overlapping state or county boundaries

state	code	county	code

# 11. Form Prepared By

name/title LINDA L. FULGENZI  
 organization \_\_\_\_\_ date OCTOBER 7, 1983  
 street & number 1620 ILLINI ROAD telephone (217) 528-3151 or 787-7495  
 city or town SPRINGFIELD state ILLINOIS 62704

# 12. State Historic Preservation Officer Certification

The evaluated significance of this property within the state is:

national  state  local

As the designated State Historic Preservation Officer for the National Historic Preservation Act of 1966 (Public Law 89-665), I hereby nominate this property for inclusion in the National Register and certify that it has been evaluated according to the criteria and procedures set forth by the National Park Service.

State Historic Preservation Officer signature *Dail Kennedy*  
 title *Director* date 12/30/83

For NPS use only

I hereby certify that this property is included in the National Register

*William Byers* Entered in the National Register date 12/1/84  
 Keeper of the National Register

Attest: \_\_\_\_\_ date \_\_\_\_\_  
 Chief of Registration

**United States Department of the Interior  
National Park Service**

**National Register of Historic Places  
Inventory—Nomination Form**

For NPS use only  
received  
date entered

Continuation sheet

Item number 10

Page 2

Verbal Boundary Description: The Governor Yates House is bounded on the north by Williams Boulevard, on the south by the north property line of 1141 Woodland, on the east by the west property line of 1130 Williams Boulevard, and on the west by Washington Park. Lots 10 & 11 of Orendorf Place in the City of Springfield.

NATIONAL REGISTER OF HISTORIC PLACES  
EVALUATION/RETURN SHEET

Yates, Gov. Richard, House  
Sangamon County  
ILLINOIS

Working No. JAN 9 1984

Fed. Reg. Date: \_\_\_\_\_

Date Due: 2/9/84 - 2/23/84

Action:  ACCEPT

RETURN 1/25/84

REJECT \_\_\_\_\_

Federal Agency: \_\_\_\_\_

- resubmission
- nomination by person or local government
- owner objection
- appeal

Substantive Review:  sample  request  appeal  NR decision

Reviewer's comments:

Recom./Criteria \_\_\_\_\_

Reviewer \_\_\_\_\_

Discipline \_\_\_\_\_

Date \_\_\_\_\_

\_\_\_\_\_ see continuation sheet

Nomination returned for:  technical corrections cited below  
 substantive reasons discussed below

1. Name

2. Location

3. Classification

Category	Ownership	Status	Present Use
	Public Acquisition	Accessible	

4. Owner of Property

5. Location of Legal Description

6. Representation in Existing Surveys

Has this property been determined eligible?  yes  no

7. Description

Condition

- excellent
- good
- fair
- deteriorated
- ruins
- unexposed

Check one

- unaltered
- altered

Check one

- original site
- moved date \_\_\_\_\_

Describe the present and original (if known) physical appearance

- summary paragraph
- completeness
- clarity
- alterations/integrity
- dates
- boundary selection

**8. Significance**

Period      Areas of Significance—Check and justify below

Specific dates                      Builder/Architect  
Statement of Significance (*in one paragraph*)

- summary paragraph
- completeness
- clarity
- applicable criteria
- justification of areas checked
- relating significance to the resource
- context
- relationship of integrity to significance
- justification of exception
- other

**9. Major Bibliographical References**

**10. Geographical Data**

Acreage of nominated property \_\_\_\_\_  
Quadrangle name \_\_\_\_\_  
UTM References \_\_\_\_\_

X Verbal boundary description and justification *Please provide a site map drawn to scale, or a Tax parcel or lot number of nominated area*

**11. Form Prepared By**

**12. State Historic Preservation Officer Certification**

The evaluated significance of this property within the state is:

\_\_\_\_ national      \_\_\_\_ state      \_\_\_\_ local

State Historic Preservation Officer signature

title                      date

**13. Other**

- Maps
- Photographs
- Other

Questions concerning this nomination may be directed to \_\_\_\_\_

Signed *Delores Byers*      Date *1/25/84*      Phone: \_\_\_\_\_

NATIONAL REGISTER OF HISTORIC PLACES  
EVALUATION/RETURN SHEET

Yates, Gov. Richard, House  
Sangamon County  
ILLINOIS

Working No. 1/9/84  
Fed. Reg. Date: 2/5/85  
Date Due: 4/6/84  
Action:  ACCEPT 3/1/84  
 RETURN  
 REJECT  
Federal Agency: \_\_\_\_\_

Entered in the  
National Register

- resubmission
- nomination by person or local government
- owner objection
- appeal

Substantive Review:  sample  request  appeal  NR decision

Reviewer's comments:

Recom./Criteria \_\_\_\_\_  
Reviewer \_\_\_\_\_  
Discipline \_\_\_\_\_  
Date \_\_\_\_\_  
\_\_\_\_\_ see continuation sheet

Nomination returned for: \_\_\_\_\_ technical corrections cited below  
\_\_\_\_\_ substantive reasons discussed below

1. Name

2. Location

3. Classification

Category	Ownership	Status	Present Use
	Public Acquisition	Accessible	

4. Owner of Property

5. Location of Legal Description

6. Representation in Existing Surveys

Has this property been determined eligible?  yes  no

7. Description

Condition

- excellent
- good
- fair
- deteriorated
- ruins
- unexposed

Check one

- unaltered
- altered

Check one

- original site
- moved date \_\_\_\_\_

Describe the present and original (if known) physical appearance

- summary paragraph
- completeness
- clarity
- alterations/integrity
- dates
- boundary selection

---

**8. Significance**

Period      Areas of Significance—Check and justify below

Specific dates                      Builder/Architect  
Statement of Significance (*in one paragraph*)

- summary paragraph
- completeness
- clarity
- applicable criteria
- justification of areas checked
- relating significance to the resource
- context
- relationship of integrity to significance
- justification of exception
- other

---

**9. Major Bibliographical References**

---

**10. Geographical Data**

Acreage of nominated property \_\_\_\_\_  
Quadrangle name \_\_\_\_\_  
UTM References \_\_\_\_\_

---

Verbal boundary description and justification

---

**11. Form Prepared By**

---

**12. State Historic Preservation Officer Certification**

The evaluated significance of this property within the state is:

    \_\_\_ national      \_\_\_ state      \_\_\_ local

State Historic Preservation Officer signature

title                      date

---

**13. Other**

- Maps
- Photographs
- Other

Questions concerning this nomination may be directed to \_\_\_\_\_

Signed \_\_\_\_\_ Date \_\_\_\_\_ Phone: \_\_\_\_\_



GOVERNOR YATES HOME  
SPRINGFIELD, ILLINOIS

LINDA FULGENZI, PHOTOGRAPHER  
OCTOBER 1983  
NEGATIVE WITH PHOTOGRAPHER

VIEW: LOOKING SOUTHEAST ACROSS DRIVEWAY  
#1



GOVERNOR YATES HOME  
SPRINGFIELD, ILLINOIS

LINDA FULGENZI, PHOTOGRAPHER  
OCTOBER 1983  
NEGATIVE WITH PHOTOGRAPHER

VIEW: WEST FACE  
#2



GOVERNOR YATES HOME  
SPRINGFIELD, ILLINOIS

LINDA FULGENZI, PHOTOGRAPHER  
OCTOBER 1983  
NEGATIVE WITH PHOTOGRAPHER

VIEW: SOUTHWEST CORNER, CONTOURS OF LAND AND  
MAIN ENTRANCE

#3



GOVERNOR YATES HOME  
SPRINGFIELD, ILLINOIS

LINDA FULGENZI, PHOTOGRAPHER  
OCTOBER 1983  
NEGATIVE WITH PHOTOGRAPHER

VIEW: WEST FACE; TURRET WITH WALKWAY AND  
LIGHTNING ROD

#4



GOVERNOR YATES HOME  
SPRINGFIELD, ILLINOIS

LINDA FULGENZI, PHOTOGRAPHER  
OCTOBER 1983  
NEGATIVE WITH PHOTOGRAPHER  
VIEW: NORTHWEST CORNER  
#5



GOVERNOR YATES HOME  
SPRINGFIELD, ILLINOIS

LINDA FULGENZI, PHOTOGRAPHER  
OCTOBER 1983  
NEGATIVE WITH PHOTOGRAPHER

VIEW: SOUTHWEST CORNER FROM SOUTH SIDE OF  
DRIVEWAY

#6



GOVERNOR YATES HOME  
SPRINGFIELD, ILLINOIS

LINDA FULGENZI, PHOTOGRAPHER  
OCTOBER 1983  
NEGATIVE WITH PHOTOGRAPHER

VIEW: NORTH FACE, TOWARDS WILLIAMS BLVD.  
#7



GOVERNOR YATES HOME  
SPRINGFIELD, ILLINOIS

LINDA FULGENZI PHOTOGRAPHER  
OCTOBER 1983  
NEGATIVE WITH PHOTOGRAPHER

VIEW: EAST FACE, SHOWING DETAILS OF WINDOWS  
#8



GOVERNOR YATES HOME  
SPRINGFIELD, ILLINOIS

LINDA FULGENZI, PHOTOGRAPHER  
OCTOBER 1983  
NEGATIVE WITH PHOTOGRAPHER

VIEW: SOUTHEAST CORNER SHOWING KITCHEN  
ENTRANCE

#9



GOVERNOR YATES HOME  
SPRINGFIELD, ILLINOIS

LINDA FULGENZI, PHOTOGRAPHER  
OCTOBER 1983  
NEGATIVE WITH PHOTOGRAPHER

VIEW: CLOSER VIEW OF FOUNDATION OF RIVER  
ROCK AND WALLS OF CUT STONE

#10



GOVERNOR YATES HOME  
SPRINGFIELD, ILLINOIS

LINDA FULGENZI, PHOTOGRAPHER  
OCTOBER 1983  
NEGATIVE WITH PHOTOGRAPHER

VIEW: LOOKING SOUTH AT FRONT OF CARRIAGE  
HOUSE

#11



GOVERNOR YATES HOME  
SPRINGFIELD, ILLINOIS

LINDA FULGENZI, PHOTOGRAPHER  
OCTOBER 1983  
NEGATIVE WITH PHOTOGRAPHER

VIEW: LOOKING EAST AT RAISED FIREPLACE  
LANDING

#12



GOVERNOR YATES HOME  
SPRINGFIELD, ILLINOIS

LINDA FULGENZI, PHOTOGRAPHER  
OCTOBER 1983  
NEGATIVE WITH PHOTOGRAPHER

VIEW: LOOKING WEST THROUGH GRAND HALL INTO  
TURRET FROM FIREPLACE LANDING

#13



GOVERNOR YATES HOME  
SPRINGFIELD, ILLINOIS

LINDA FULGENZI, PHOTOGRAPHER  
OCTOBER 1983  
NEGATIVE WITH PHOTOGRAPHER

VIEW: LOOKING NORTH INTO PARLOR FROM GRAND  
HALL

#14



GOVERNOR YATES HOME  
SPRINGFIELD, ILLINOIS

LINDA FULGENZI, PHOTOGRAPHER  
OCTOBER 1983  
NEGATIVE WITH PHOTOGRAPHER

VIEW: LOOKING SOUTH INTO DINING ROOM FROM  
GRAND HALL

#15



GOVERNOR YATES HOME  
SPRINGFIELD, ILLINOIS

LINDA FULGENZI, PHOTOGRAPHER  
OCTOBER 1983  
NEGATIVE WITH PHOTOGRAPHER

VIEW: NEWEL POST AND SECOND FLOOR BALCONY,  
LAMP AT RIGHT SITS ON PIANO, SOFA IS  
AGAINST RAIL

#16



GOVERNOR YATES HOME  
SPRINGFIELD, ILLINOIS

LINDA FULGENZI, PHOTOGRAPHER  
OCTOBER 1983  
NEGATIVE WITH PHOTOGRAPHER

VIEW: DETAIL OF IONIC COLUMNS, RIGHT SIDE  
COLUMN IS STRUCTURAL

#17



GOVERNOR YATES HOME  
SPRINGFIELD, ILLINOIS

LINDA FULGENZI, PHOTOGRAPHER  
OCTOBER 1983  
NEGATIVE WITH PHOTOGRAPHER

VIEW: FROM SECOND FLOOR BALCONY, LOOKING  
DOWN ON TWO STORY FIREPLACE

#18

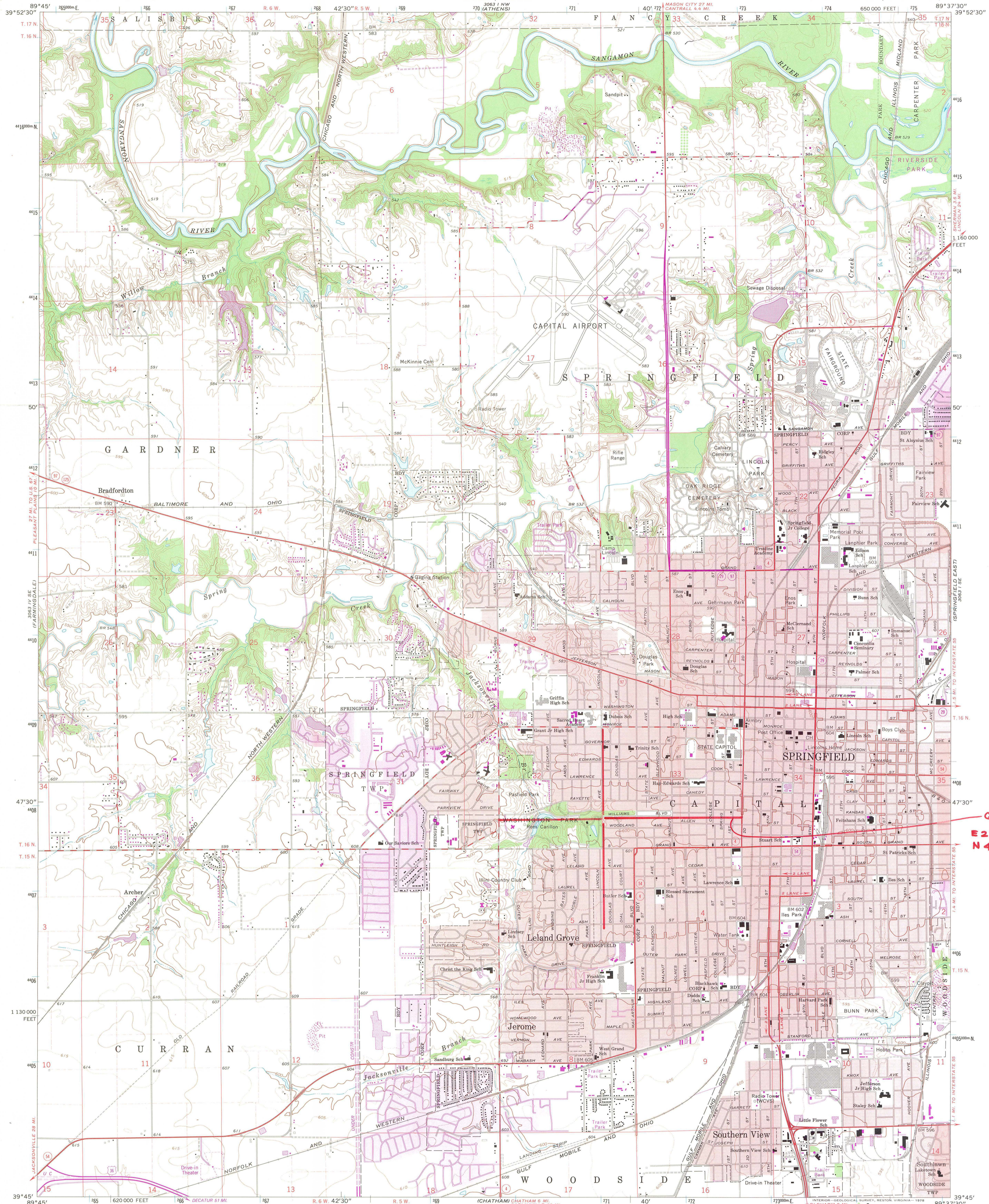

Gov. Yates HSE  
E 271180  
N 4408670

Mapped, edited, and published by the Geological Survey  
Control by USGS and USC&GS  
Topography by photogrammetric methods from aerial photographs taken 1964 and planetable surveys 1965  
Supersedes map dated 1948  
Polyconic projection. 1927 North American datum  
10,000-foot grid based on Illinois coordinate system, west zone  
1000-meter Universal Transverse Mercator grid ticks, zone 16, shown in blue  
Red tint indicates areas in which only landmark buildings are shown  
Fine red dashed lines indicate selected fence and field lines where generally visible on aerial photographs. This information is unchecked  
Revisions shown in purple compiled from aerial photographs taken 1971 and 1976. This information not field checked  
Purple tint indicates extensions of urban areas

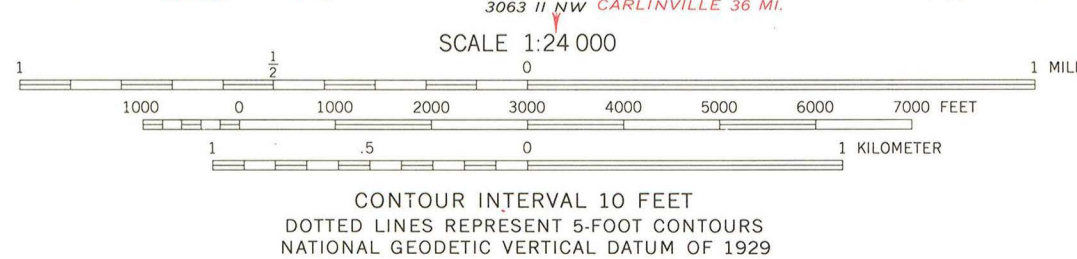
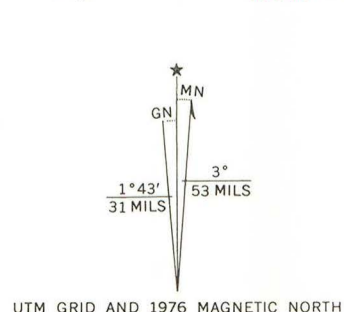

THIS MAP COMPLIES WITH NATIONAL MAP ACCURACY STANDARDS  
FOR SALE BY U. S. GEOLOGICAL SURVEY, RESTON, VIRGINIA 22092  
AND BY THE STATE GEOLOGICAL SURVEY, URBANA, ILLINOIS 61801  
A FOLDER DESCRIBING TOPOGRAPHIC MAPS AND SYMBOLS IS AVAILABLE ON REQUEST

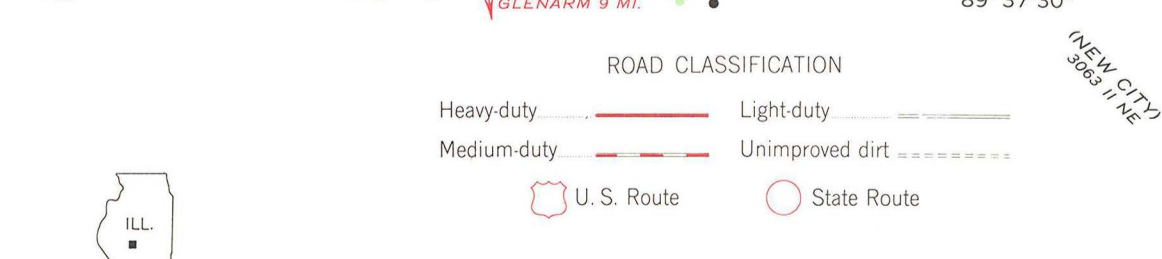

SPRINGFIELD WEST, ILL.  
N 3945—W 8937.5/7.5  
1965  
PHOTOREVISED 1971 AND 1976  
AMS 3063 1 SW—SERIES V863

Illinois

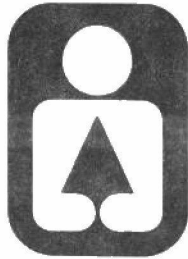

Department of Conservation

life and land together

LINCOLN TOWER PLAZA • 524 SOUTH SECOND STREET • SPRINGFIELD 62706

CHICAGO OFFICE - ROOM 100, 160 NO. LASALLE 60601

David Kenney, Director • James C. Helfrich, Assistant Director

February 14, 1984

National Register Program  
National Register Service  
c/o Dolores Byers  
Department of the Interior  
1100 L. Street, N.W.  
Washington, D.C. 20240

Dear Ms. Byers:

Enclosed please find the National Register nomination for the Governor Richard Yates House (Springfield, IL). It is returned for your review with the additional information requested for Section 10.

Sincerely,

A handwritten signature in cursive script that reads "Keith A. Sculle".

Keith A. Sculle  
National Register Coordinator  
Historic Sites Division

KAS/bk  
Enclosure

*recd.*  
FEB 21 1984

Illinois



Department of Conservation

life and land together

LINCOLN TOWER PLAZA • 524 SOUTH SECOND STREET • SPRINGFIELD 62706

CHICAGO OFFICE - ROOM 100, 160 NO. LASALLE 60601

David Kenney, Director • James C. Helfrich, Assistant Director

February 14, 1984

National Register Program  
National Register Service  
c/o Dolores Byers  
Department of the Interior  
1100 L. Street, N.W.  
Washington, D.C. 20240

Dear Ms. Byers:

Enclosed please find the National Register nomination for the Governor Richard Yates House (Springfield, IL). It is returned for your review with the additional information requested for Section 10.

Sincerely,

A handwritten signature in black ink that reads "Keith A. Sculle". The signature is written in a cursive style and is followed by a long horizontal line.

Keith A. Sculle  
National Register Coordinator  
Historic Sites Division

KAS/bk  
Enclosure

*recd.*  
FEB 21 1984