

UNITED STATES DEPARTMENT OF THE INTERIOR
NATIONAL PARK SERVICE

FOR NPS USE ONLY

RECEIVED

DATE ENTERED

**NATIONAL REGISTER OF HISTORIC PLACES
INVENTORY -- NOMINATION FORM**

SEE INSTRUCTIONS IN HOW TO COMPLETE NATIONAL REGISTER FORMS
TYPE ALL ENTRIES -- COMPLETE APPLICABLE SECTIONS

1 NAME

HISTORIC

Eli Ulery House

AND/OR COMMON

Woodbine Farm

2 LOCATION

STREET & NUMBER

County Highway 60

CITY, TOWN

VICINITY OF ^{Mt. Zion} Mt. Zion

NOT FOR PUBLICATION

CONGRESSIONAL DISTRICT

22nd Congressional Dist.

STATE

Illinois

CODE

012

COUNTY

Macon

CODE

115

3 CLASSIFICATION

CATEGORY

OWNERSHIP

STATUS

PRESENT USE

DISTRICT

PUBLIC

OCCUPIED

AGRICULTURE

MUSEUM

BUILDING(S)

PRIVATE

UNOCCUPIED

COMMERCIAL

PARK

STRUCTURE

BOTH

WORK IN PROGRESS

EDUCATIONAL

PRIVATE RESIDENCE

SITE

PUBLIC ACQUISITION

ACCESSIBLE

ENTERTAINMENT

RELIGIOUS

OBJECT

IN PROCESS

YES: RESTRICTED

GOVERNMENT

SCIENTIFIC

BEING CONSIDERED

YES: UNRESTRICTED

INDUSTRIAL

TRANSPORTATION

NO

MILITARY

OTHER

4 OWNER OF PROPERTY

NAME

G. Patton Penhallegon

STREET & NUMBER

R. R. 1

CITY, TOWN

Dalton City,

VICINITY OF

STATE

Illinois 61925

5 LOCATION OF LEGAL DESCRIPTION

COURTHOUSE,
REGISTRY OF DEEDS, ETC.

Macon County Courthouse

STREET & NUMBER

253 East Wood Street

CITY, TOWN

Decatur

STATE

Illinois 62525

6 REPRESENTATION IN EXISTING SURVEYS

TITLE

Illinois Historic Landmarks Survey -- Macon County Interim Reports

DATE

May 1974

FEDERAL STATE COUNTY LOCAL

DEPOSITORY FOR
SURVEY RECORDS

Illinois Department of Conservation, Div. of Historic Sites

CITY, TOWN

Springfield

STATE

Illinois 62706

7 DESCRIPTION

CONDITION		CHECK ONE	CHECK ONE
<input type="checkbox"/> EXCELLENT	<input type="checkbox"/> DETERIORATED	<input type="checkbox"/> UNALTERED	<input checked="" type="checkbox"/> ORIGINAL SITE
<input checked="" type="checkbox"/> GOOD	<input type="checkbox"/> RUINS	<input checked="" type="checkbox"/> ALTERED	<input type="checkbox"/> MOVED DATE _____
<input type="checkbox"/> FAIR	<input type="checkbox"/> UNEXPOSED		

DESCRIBE THE PRESENT AND ORIGINAL (IF KNOWN) PHYSICAL APPEARANCE

The Eli Ulery House is a two story, brick structure, Italianate in style. It is cubic in mass with a cubic cupola centered on a hipped roof. It has four double chimneys, two on the east side and two on the west side. Below the roof (which was replaced in 1978) are decorative brackets which provide the only divergence from the straight lines of the house.

There are six brackets on each facade beneath the eaves between which are situated small (2' x 3') attic windows - 5 on the front facade and 3 on the other facades. The four over four windows are adorned by simple limestone sills and lintels.

The cupola has a hipped roof decorated by double brackets under the eaves at the corners. The windows, here, are two over two and there are three to each side.

The house is four over four in floor plan with a central hallway. The two front rooms on the first floor contain marble fireplaces. The remaining six rooms each formerly contained a wooden fireplace. Five original fireplaces remain: one was covered; one was replaced; and one marble fireplace recently collapsed.

A one and a half story brick addition to the rear which housed a kitchen and small bedroom was removed during the early 1940's and replaced with a one story wooden addition which contains a bathroom and a porch.

There originally was an Italianate porch with a balcony on the front facade of the house. This was replaced during the 1920's and the door on the second story which led to the porch has been boarded up. There was also a second porch added to the west facade of the house, probably at the turn of the century, which has since been removed.

The major interior alteration occurred in the 1940's when plumbing was added to the dining room to convert it to a kitchen. The fireplace in that room was covered up as well at that time.

Other than that, no structural changes have occurred in the house and, since the house has been tuckpointed, recently, it is in basically good condition.

8 SIGNIFICANCE

PERIOD	AREAS OF SIGNIFICANCE -- CHECK AND JUSTIFY BELOW			
<input type="checkbox"/> PREHISTORIC	<input type="checkbox"/> ARCHEOLOGY-PREHISTORIC	<input type="checkbox"/> COMMUNITY PLANNING	<input type="checkbox"/> LANDSCAPE ARCHITECTURE	<input type="checkbox"/> RELIGION
<input type="checkbox"/> 1400-1499	<input type="checkbox"/> ARCHEOLOGY-HISTORIC	<input type="checkbox"/> CONSERVATION	<input type="checkbox"/> LAW	<input type="checkbox"/> SCIENCE
<input type="checkbox"/> 1500-1599	<input type="checkbox"/> AGRICULTURE	<input type="checkbox"/> ECONOMICS	<input type="checkbox"/> LITERATURE	<input type="checkbox"/> SCULPTURE
<input type="checkbox"/> 1600-1699	<input type="checkbox"/> ARCHITECTURE	<input type="checkbox"/> EDUCATION	<input type="checkbox"/> MILITARY	<input type="checkbox"/> SOCIAL/HUMANITARIAN
<input type="checkbox"/> 1700-1799	<input type="checkbox"/> ART	<input type="checkbox"/> ENGINEERING	<input type="checkbox"/> MUSIC	<input type="checkbox"/> THEATER
<input checked="" type="checkbox"/> 1800-1899	<input type="checkbox"/> COMMERCE	<input checked="" type="checkbox"/> EXPLORATION/SETTLEMENT	<input type="checkbox"/> PHILOSOPHY	<input type="checkbox"/> TRANSPORTATION
<input checked="" type="checkbox"/> 1900-	<input type="checkbox"/> COMMUNICATIONS	<input type="checkbox"/> INDUSTRY	<input type="checkbox"/> POLITICS/GOVERNMENT	<input type="checkbox"/> OTHER (SPECIFY)
		<input type="checkbox"/> INVENTION		

SPECIFIC DATES ca. 1860

BUILDER/ARCHITECT

STATEMENT OF SIGNIFICANCE

The Eli Ulery House is significant for its associations with both its builder and his son, Eli S. Ulery, instrumental in the settlement and development of the area through their efforts in cattle ranching.

Eli Ulery came from Pennsylvania to Illinois in the 1830's as a cowboy and soon had acquired enough capital by 1851 to purchase his own stock business of 600 acres. As his holdings and wealth increased, he was able to construct the residence that is the subject of this nomination.

By the time of his death, in 1897, Ulery had acquired 1180 acres and had expanded his business to include horse raising and farming.

At his death, the ranch and farm passed into the possession of his son, Eli S. Ulery, who further expanded the horse raising business and farming operation. He, too, was a prominent county resident. One county-wide contribution of the son was to purchase 40 acres for a Chautauqua park (not a part of this nomination) that included a man-made lake, pavilion and several summer cabins. The park land is located just south of the Ulery farm land.

Eli Ulery continued to utilize the land for farming and ranching until 1921 when he committed suicide at the home of one of his sons.

The farm remained in the Ulery family until 1932 when it was sold to Grover C. Patton of Decatur. This family still retains ownership of the farmhouse and 200 acres.

9 MAJOR BIBLIOGRAPHICAL REFERENCES

1. Portrait & Bibliographical Record of Macon County, Illinois, 1898.
2. Past and Present of the City of Decatur and Macon County, 1903.
3. History of Macon County, 1976.
4. 1978 Interview with Mrs. Dorothy Mynard - Great-granddaughter of Eli Uler
5. 1979 interview with Robert L. Crossman - Great grandson of Eli Uler

10 GEOGRAPHICAL DATA

ACREAGE OF NOMINATED PROPERTY less than 1

QUADRANGLE NAME Long Creek, Illinois

QUADRANGLE SCALE 7.5

UTM REFERENCES

A 16 342800 1102890

B

ZONE EASTING NORTHING

ZONE EASTING NORTHING

C

D

E

F

G

H

VERBAL BOUNDARY DESCRIPTION Commencing at a point on the South line of the East $\frac{1}{2}$ of the Northeast $\frac{1}{4}$ of Section Eleven (11), Township Fifteen (15) North, Range Three (3) East of the Third P.M. and 420 feet East of the Southwest corner thereof; thence in a Northerly (see Cont. Sheet)

LIST ALL STATES AND COUNTIES FOR PROPERTIES OVERLAPPING STATE OR COUNTY BOUNDARIES

STATE	CODE	COUNTY	CODE
STATE	CODE	COUNTY	CODE

STATE	CODE	COUNTY	CODE

11 FORM PREPARED BY

NAME / TITLE

(1) G. Patton Penhallegon & (2) Anne E. Manuel January 1979

ORGANIZATION

DATE

(2) Illinois Department of Conservation - Div of #2 (217) 782-3340
 STREET & NUMBER Historic Sites TELEPHONE

(1) R. R. 1 (2) 405 East Washington #1 (217) 864-2883
 CITY OR TOWN STATE

(1) Dalton City, (2) Springfield Illinois #1 61925 #2

12 STATE HISTORIC PRESERVATION OFFICER CERTIFICATION

62706

THE EVALUATED SIGNIFICANCE OF THIS PROPERTY WITHIN THE STATE IS:

NATIONAL STATE LOCAL

As the designated State Historic Preservation Officer for the National Historic Preservation Act of 1966 (Public Law 89-665), I hereby nominate this property for inclusion in the National Register and certify that it has been evaluated according to the criteria and procedures set forth by the National Park Service.

STATE HISTORIC PRESERVATION OFFICER SIGNATURE

Dan Kennedy

TITLE Director, Ill. Dept. of Conservation

DATE 5/2/79

FOR NPS USE ONLY

I HEREBY CERTIFY THAT THIS PROPERTY IS INCLUDED IN THE NATIONAL REGISTER

DATE

ATTEST: KEEPER OF THE NATIONAL REGISTER

DATE

CHIEF OF REGISTRATION

FHR-8-300A
(11/78)

UNITED STATES DEPARTMENT OF THE INTERIOR
HERITAGE CONSERVATION AND RECREATION SERVICE

**NATIONAL REGISTER OF HISTORIC PLACES
INVENTORY -- NOMINATION FORM**

FOR HCRS USE ONLY

RECEIVED

MAY 15 1979

DATE ENTERED

CONTINUATION SHEET

ITEM NUMBER 10 PAGE 1

Verbal Boundary Description

direction parallel with the East line of said Northeast $\frac{1}{4}$ a distance of 300 feet to a point; thence Easterly parallel with the South line of said Northeast $\frac{1}{4}$ a distance of 300 feet to a point; thence Southerly parallel with the East line of said Northeast $\frac{1}{4}$ a distance of 300 feet to a point on the South line thereof; thence Westerly 300 feet to the point of beginning. Situated in Macon County, Illinois.

Property Wesley, Eli, House

State Ill (Macon) Working Number 5.15.79.1132

TECHNICAL

Photos 3
Maps 1

CONTROL

OK pl
5.16.79

The house may be eligible for architecture, but the historical associations (the focus of the nomination) will not support listing as written. We know nothing of his role or influence as a teacher other than the number of acres he owned.

HISTORIAN

Return
W.R. Luce
7/3/79

Significant for exploration settlement - Defetto historian (a rather weak nomination)

ARCHITECTURAL HISTORIAN

Brasham

ARCHEOLOGIST

OTHER

HAER

Inventory _____
Review _____

Concern with Luce -

REVIEW UNIT CHIEF

Return
Brasham
7.3.79

BRANCH CHIEF

KEEPER

National Register Write-up _____
Federal Register Entry _____

Send-back 7.13.79
Re-submit 9.17.79

Entered _____

NAME OF PROPERTY Eli Ulery House STATE Illinois

The attached National Register Inventory-Nomination form is being returned to your office for clarification of the information indicated below. PLEASE RETURN THIS FORM WHEN THE NOMINATION IS RESUBMITTED.

7 Description: _____

8 Statement of Significance: Since the nomination is justified solely ~~and~~ for its association with Eli Ulery & his son, more information is needed on their role in cattle ranching & the settlement of the area. We have no idea how their role is different than any other

9 Bibliography: settler in the area. Is the house also

10 Geographical Data -- Acreage: architecturally significant despite the
UTM Reference(s): change in the porch?
Verbal Boundary Description: _____

12 Certification: _____

Photographic Coverage: _____

Map Coverage: _____

Other: Please see comments on review sheet.

Questions concerning this nomination may be directed to RAY LUCE
on the National Register staff, telephone 202-343-6401

Thank you for your attention to the above items.

Bill Bowick
Chief, Branch of Registration

Date: July 13, 1979

UNITED STATES DEPARTMENT OF THE INTERIOR
NATIONAL PARK SERVICE

FOR NPS USE ONLY

RECEIVED

5.15.79

DATE ENTERED

OCT 1 1979

NATIONAL REGISTER OF HISTORIC PLACES
INVENTORY -- NOMINATION FORMSEE INSTRUCTIONS IN HOW TO COMPLETE NATIONAL REGISTER FORMS
TYPE ALL ENTRIES -- COMPLETE APPLICABLE SECTIONS**1 NAME**

HISTORIC

Eli Ulery House

AND/OR COMMON

Woodbine Farm

2 LOCATION

SE of Mount Zion on SR 60

STREET & NUMBER

County Highway 60

CITY, TOWN

 VICINITY OF ^{Mount} Mt. Zion

-- NOT FOR PUBLICATION

CONGRESSIONAL DISTRICT

22nd Congressional Dist.

STATE

Illinois

CODE

012

COUNTY

Macon

CODE

115

3 CLASSIFICATION

CATEGORY	OWNERSHIP	STATUS	PRESENT USE
<input type="checkbox"/> DISTRICT	<input type="checkbox"/> PUBLIC	<input checked="" type="checkbox"/> OCCUPIED	<input type="checkbox"/> AGRICULTURE
<input checked="" type="checkbox"/> BUILDING(S)	<input checked="" type="checkbox"/> PRIVATE	<input type="checkbox"/> UNOCCUPIED	<input type="checkbox"/> COMMERCIAL
<input type="checkbox"/> STRUCTURE	<input type="checkbox"/> BOTH	<input type="checkbox"/> WORK IN PROGRESS	<input type="checkbox"/> EDUCATIONAL
<input type="checkbox"/> SITE	PUBLIC ACQUISITION	ACCESSIBLE	<input checked="" type="checkbox"/> PRIVATE RESIDENCE
<input type="checkbox"/> OBJECT	<input type="checkbox"/> IN PROCESS	<input type="checkbox"/> YES: RESTRICTED	<input type="checkbox"/> ENTERTAINMENT
	<input type="checkbox"/> BEING CONSIDERED	<input checked="" type="checkbox"/> YES: UNRESTRICTED	<input type="checkbox"/> GOVERNMENT
		<input type="checkbox"/> NO	<input type="checkbox"/> INDUSTRIAL
			<input type="checkbox"/> MILITARY
			<input type="checkbox"/> MUSEUM
			<input type="checkbox"/> PARK
			<input type="checkbox"/> RELIGIOUS
			<input type="checkbox"/> SCIENTIFIC
			<input type="checkbox"/> TRANSPORTATION
			<input type="checkbox"/> OTHER

4 OWNER OF PROPERTY

NAME

G. Patton Penhallegon

STREET & NUMBER

R. R. 1

CITY, TOWN

Dalton City,

 VICINITY OF

STATE

Illinois 61925

5 LOCATION OF LEGAL DESCRIPTIONCOURTHOUSE,
REGISTRY OF DEEDS, ETC.

Macon County Courthouse

STREET & NUMBER

253 East Wood Street

CITY, TOWN

Decatur

STATE

Illinois 62525

6 REPRESENTATION IN EXISTING SURVEYS

TITLE

Illinois Historic Landmarks Survey -- Macon County Interim Reports

DATE

May 1974

 FEDERAL STATE COUNTY LOCALDEPOSITORY FOR
SURVEY RECORDS

Illinois Department of Conservation, Div. of Historic Sites

CITY, TOWN

Springfield

STATE

Illinois 62706

7 DESCRIPTION

CONDITION		CHECK ONE	CHECK ONE
<input type="checkbox"/> EXCELLENT	<input type="checkbox"/> DETERIORATED	<input type="checkbox"/> UNALTERED	<input checked="" type="checkbox"/> ORIGINAL SITE
<input checked="" type="checkbox"/> GOOD	<input type="checkbox"/> RUINS	<input checked="" type="checkbox"/> ALTERED	<input type="checkbox"/> MOVED DATE _____
<input type="checkbox"/> FAIR	<input type="checkbox"/> UNEXPOSED		

DESCRIBE THE PRESENT AND ORIGINAL (IF KNOWN) PHYSICAL APPEARANCE

The Eli Ulery House is a two story, brick structure, Italianate in style. It is cubic in mass with a cubic cupola centered on a hipped roof. It has four double chimneys, two on the east side and two on the west side. Below the roof (which was replaced in 1978) are decorative brackets which provide the only divergence from the straight lines of the house.

There are six brackets on each facade beneath the eaves between which are situated small (2' x 3') attic windows - 5 on the front facade and 3 on the other facades. The four over four windows are adorned by simple limestone sills and lintels.

The cupola has a hipped roof decorated by double brackets under the eaves at the corners. The windows, here, are two over two and there are three to each side.

The house is four over four in floor plan with a central hallway. The two front rooms on the first floor contain marble fireplaces. The remaining six rooms each formerly contained a wooden fireplace. Five original fireplaces remain: one was covered; one was replaced; and one marble fireplace recently collapsed.

A one and a half story brick addition to the rear which housed a kitchen and small bedroom was removed during the early 1940's and replaced with a one story wooden addition which contains a bathroom and a porch.

There originally was an Italianate porch with a balcony on the front facade of the house. This was replaced during the 1920's and the door on the second story which led to the porch has been boarded up. There was also a second porch added to the west facade of the house, probably at the turn of the century, which has since been removed.

The major interior alteration occurred in the 1940's when plumbing was added to the dining room to convert it to a kitchen. The fireplace in that room was covered up as well at that time.

Other than that, no structural changes have occurred in the house and, since the house has been tuckpointed, recently, it is in basically good condition.

8 SIGNIFICANCE

PERIOD	AREAS OF SIGNIFICANCE -- CHECK AND JUSTIFY BELOW			
<input type="checkbox"/> PREHISTORIC	<input type="checkbox"/> ARCHEOLOGY-PREHISTORIC	<input type="checkbox"/> COMMUNITY PLANNING	<input type="checkbox"/> LANDSCAPE ARCHITECTURE	<input type="checkbox"/> RELIGION
<input type="checkbox"/> 1400-1499	<input type="checkbox"/> ARCHEOLOGY-HISTORIC	<input type="checkbox"/> CONSERVATION	<input type="checkbox"/> LAW	<input type="checkbox"/> SCIENCE
<input type="checkbox"/> 1500-1599	<input type="checkbox"/> AGRICULTURE	<input type="checkbox"/> ECONOMICS	<input type="checkbox"/> LITERATURE	<input type="checkbox"/> SCULPTURE
<input type="checkbox"/> 1600-1699	<input type="checkbox"/> ARCHITECTURE	<input type="checkbox"/> EDUCATION	<input type="checkbox"/> MILITARY	<input type="checkbox"/> SOCIAL/HUMANITARIAN
<input type="checkbox"/> 1700-1799	<input type="checkbox"/> ART	<input type="checkbox"/> ENGINEERING	<input type="checkbox"/> MUSIC	<input type="checkbox"/> THEATER
<input checked="" type="checkbox"/> 1800-1899	<input type="checkbox"/> COMMERCE	<input checked="" type="checkbox"/> EXPLORATION/SETTLEMENT	<input type="checkbox"/> PHILOSOPHY	<input type="checkbox"/> TRANSPORTATION
<input checked="" type="checkbox"/> 1900-	<input type="checkbox"/> COMMUNICATIONS	<input type="checkbox"/> INDUSTRY	<input type="checkbox"/> POLITICS/GOVERNMENT	<input type="checkbox"/> OTHER (SPECIFY)
		<input type="checkbox"/> INVENTION		

SPECIFIC DATES ca. 1860

BUILDER/ARCHITECT

STATEMENT OF SIGNIFICANCE

The Eli Ulery House is significant for its associations with both its builder and his son, Eli S. Ulery, instrumental in the settlement and development of the area through their efforts in cattle ranching.

want Eli Ulery came from Pennsylvania to Illinois in the 1830's as ~~a cowboy and soon had acquired enough capital by 1851 to purchase his own stock business of 600 acres.~~ As his holdings and wealth increased, he was able to construct the residence that is the subject of this nomination.

By the time of his death, in 1897, Ulery had acquired 1180 acres and had expanded his business to include horse raising and farming.

At his death, the ranch and farm passed into the possession of his son, Eli S. Ulery, who further expanded the horse raising business and farming operation. He, too, was a prominent county resident. One county-wide contribution of the son was to purchase 40 acres for a Chautauqua park (not a part of this nomination) that included a man-made lake, pavilion and several summer cabins. The park land is located just south of the Ulery farm land.

Eli Ulery continued to utilize the land for farming and ranching until 1921 when he committed suicide at the home of one of his sons.

The farm remained in the Ulery family until 1932 when it was sold to Grover C. Patton of Decatur. This family still retains ownership of the farmhouse and 200 acres.

9 MAJOR BIBLIOGRAPHICAL REFERENCES

1. Portrait & Bibliographical Record of Macon County, Illinois, 1898.
2. Past and Present of the City of Decatur and Macon County, 1903.
3. History of Macon County, 1976.
4. 1978 Interview with Mrs. Dorothy Mynard - Great-granddaughter of Eli Ulery.
5. 1979 interview with Robert L. Crossman - Great grandson of Eli Ulery.

10 GEOGRAPHICAL DATA

ACREAGE OF NOMINATED PROPERTY less than 1

QUADRANGLE NAME Long Creek, Illinois

QUADRANGLE SCALE 7.5

UTM REFERENCES

A 16 342800 1102890

B

C

D

E

F

G

H

VERBAL BOUNDARY DESCRIPTION Commencing at a point on the South line of the East $\frac{1}{2}$ of the Northeast $\frac{1}{4}$ of Section Eleven (11), Township Fifteen (15) North, Range Three (3) East of the Third P.M. and 420 feet East of the Southwest corner thereof; thence in a Northerly (see Cont. Sheet)

LIST ALL STATES AND COUNTIES FOR PROPERTIES OVERLAPPING STATE OR COUNTY BOUNDARIES

STATE	CODE	COUNTY	CODE
STATE	CODE	COUNTY	CODE

11 FORM PREPARED BY

NAME / TITLE

(1) G. Patton Penhallegon & (2) Anne E. Manuell January 1979

ORGANIZATION

DATE

(2) Illinois Department of Conservation - Div of #2 (217) 782-3340

STREET & NUMBER

TELEPHONE

(1) R. R. 1 (2) 405 East Washington #1 (217) 864-2883

CITY OR TOWN

STATE

(1) Dalton City, (2) Springfield Illinois #1 61925 #2

62706

12 STATE HISTORIC PRESERVATION OFFICER CERTIFICATION

THE EVALUATED SIGNIFICANCE OF THIS PROPERTY WITHIN THE STATE IS:

NATIONAL

STATE

LOCAL

As the designated State Historic Preservation Officer for the National Historic Preservation Act of 1966 (Public Law 89-665), I hereby nominate this property for inclusion in the National Register and certify that it has been evaluated according to the criteria and procedures set forth by the National Park Service.

STATE HISTORIC PRESERVATION OFFICER SIGNATURE

Doug Kennedy

TITLE Director, Ill. Dept. of Conservation

DATE 5/2/79

FOR NPS USE ONLY

I HEREBY CERTIFY THAT THIS PROPERTY IS INCLUDED IN THE NATIONAL REGISTER

John Carol Shull

DATE

10-1-79

KEEPER OF THE NATIONAL REGISTER

ATTEST: *William H. Bradham*

DATE

9-20-79

CHIEF OF REGISTRATION

FOR HCRS USE ONLY	
RECEIVED	SEP 17 1979
DATE ENTERED	OCT 1 1979

NATIONAL REGISTER OF HISTORIC PLACES INVENTORY -- NOMINATION FORM

Revised item no. 8, Statement of Significance

CONTINUATION SHEET

ITEM NUMBER

8 PAGE 1

The Eli Ulery House is significant for its associations with both its builder and his son, Eli S. Ulery, instrumental in the settlement and development of the area through their efforts in cattle ranching.

Eli Ulery came from Pennsylvania to Illinois in the 1830's, where he began "buying, feeding and driving cattle to the Eastern markets, without permanently locating at any point".¹ He continued these activities for a number of years. In 1851 he married and thereupon purchased 600 acres of land in Mt. Zion Township, where he established his permanent residence. As his holdings and wealth increased, he was able to construct the residence that is the subject of this nomination.

At that period, central Illinois had the highest concentration of beef cattle (between 3 and 4.7 per 100 acres, depending on the county) in the state. Several individuals were outstanding in the size of their herds and the extent of their business. Among them were John D. Gillette and Samuel Funk of Logan County and B. F. Harris of Champaign County. Harris' farm extended over 4,000 acres and therefore was a much larger operation than the Ulery farm. According to one study of the industry "Besides such well known men (as Funk, Harris and Gillette). . . many smaller scale operators, to a certain extent influenced by these leaders were the real backbone of the cattle feeding business".² The History of Macon County, Illinois, in the section on Mt. Zion Township mentions Eli Ulery, by name, as a dealer in and shipper of stock and states that "The stock of the township now comprises many of the best breeds and much attention is paid to stock raising by farmers".

Eli Ulery then, though not one of the biggest producers of beef, did figure prominently in the industry in Macon County at a time when cattle raising was one of the most important contributors to the economy of central Illinois. By the time of his death, in 1897, Ulery had acquired 1180 acres and had expanded his business to include horse raising and farming.

At his death, the ranch and farm passed into the possession of his son, Eli S. Ulery, who further expanded the horse raising business and farming operation. He, too, was a prominent county resident. One county-wide contribution of the son was to purchase 40 acres for a Chautauqua park (not a part of this nomination) that included a man-made lake, pavilion and several summer cabins. The park land is located just south of the Ulery farm land.

Eli Ulery continued to utilize the land for farming and ranching until 1921 when he committed suicide at the home of one of his sons.

The farm remained in the Ulery family until 1932 when it was sold to Grover C. Patton of Decatur. This family still retains ownership of the farmhouse and 200 acres.

UNITED STATES DEPARTMENT OF THE INTERIOR
HERITAGE CONSERVATION AND RECREATION SERVICE

FOR HCRS USE ONLY
RECEIVED SEP 17 1979
DATE ENTERED OCT 1 1979

NATIONAL REGISTER OF HISTORIC PLACES INVENTORY -- NOMINATION FORM

Revised Statement of Significance, No. 8.

CONTINUATION SHEET

ITEM NUMBER 8 PAGE 2

FOOTNOTES

1. Portrait and Biographical Record of Macon County, Illinois, pp. 672-3.
2. Feedlot Empire: Beef Cattle Feeding in Illinois and Iowa, 1840-1900, p. 79.

**NATIONAL REGISTER OF HISTORIC PLACES
INVENTORY -- NOMINATION FORM**

FOR HCRS USE ONLY	
RECEIVED	MAY 15 1979
DATE ENTERED	OCT 1 1979

CONTINUATION SHEET

ITEM NUMBER 10 PAGE 1

Verbal Boundary Description

direction parallel with the East line of said Northeast $\frac{1}{2}$ a distance of 300 feet to a point; thence Easterly parallel with the South line of said Northeast $\frac{1}{2}$ a distance of 300 feet to a point; thence Southerly parallel with the East line of said Northeast $\frac{1}{2}$ a distance of 300 feet to a point on the South line thereof; thence Westerly 300 feet to the point of beginning. Situated in Macon County, Illinois.

Property Uery, Eli, House

2nd
79000854

State IL (Macon) Working Number 5.15.79. 1132

TECHNICAL

CONTROL

Photos 3
Maps 1

HISTORIAN

I'm still not overwhelmed by this nomination but the nominee seems to be eligible based on associations with fruit & his development of area - and with cattle ranching.

ARCHITECTURAL HISTORIAN

accept
Braham
9.20.79

ARCHEOLOGIST

OTHER

HAER

Inventory _____
Review _____

REVIEW UNIT CHIEF

accept
Braham
9.20.79

BRANCH CHIEF

KEEPER

National Register Write-up _____ Send-back _____ Entered OCT 1 1979
Federal Register Entry 11-6-79 Re-submit _____



Macon County

1. Eli Ulery House **MAY 15 1979**
2. Mt. Zion Illinois
3. G. Patton Penhallegon
4. January 1979
5. G. Patton Penhallegon
6. Camera facing north
Front
7. ! **OCT 1 1979**



Macos County

OCT 1 1979

1. Eli Ulery House
2. Mt. Zion, Illinois
3. G. Patton Penhallegon
4. January 1979
5. G. Patton Penhallegon
6. Front - Camera facing north
7. 2 MAY 15 1979



Macon County

1. Eli Ulery House MAY 15 1979
2. Mt. Zion, Illinois
3. G. Patton Penhallegon
4. January 1979
5. G. Patton Penhallegon
6. West side & back of house
7. 3 Camera facing NW corner

OCT 1

1979

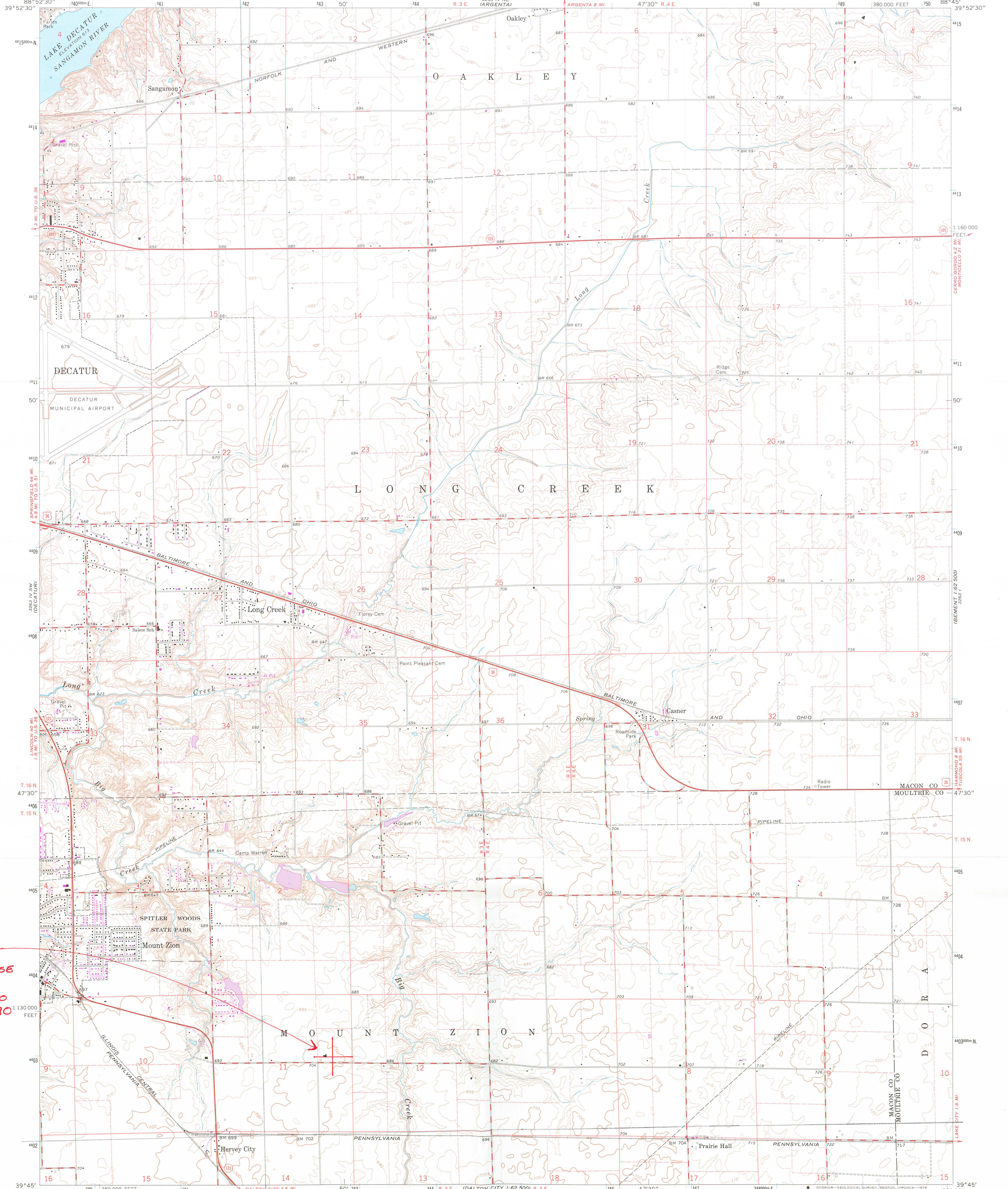

ELI ULERY HOUSE
 Z 16
 E 342 800
 N 4402 890

Mapped, edited, and published by the Geological Survey
 Control by USGS and USCGS
 Topography by photogrammetric methods from aerial photographs taken 1965. Field checked 1967
 Soundings compiled from chart furnished by Illinois Department of Conservation
 Polyconic projection. 1927 North American datum
 10,000-foot grid based on Illinois coordinate system, east zone
 1000-metre Universal Transverse Mercator grid ticks, zone 16, shown in blue
 Fine red dashed lines indicate selected fence and field lines where generally shown on aerial photographs. This information is unchecked
 Revisions shown in purple compiled from aerial photographs taken 1975. This information not field checked

SCALE 1:24 000
 CONTOUR INTERVAL 5 FEET
 NATIONAL GEODETIC VERTICAL DATUM OF 1929

ROAD CLASSIFICATION
 Heavy-duty ——— Light-duty ———
 Medium-duty ——— Unimproved dirt ———
 U.S. Route ——— State Route ———

LONG CREEK, ILL.
 SE/4 DECATUR 15' QUADRANGLE
 N3945-W8845/7.5

1967
 PHOTOREVISED 1975
 AMS 3263 IV SE-SERIES 8963

RECEIVED
 MAY 15 1979
 NATIONAL REGISTER

OCT 1 1979

Illinois

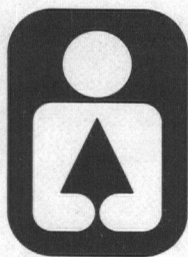

Department of Conservation

life and land together

605 WM. G. STRATTON BUILDING • 400 SOUTH SPRING STREET • SPRINGFIELD 62706
CHICAGO OFFICE – ROOM 100, 160 NO. LASALLE 60601

David Kenney, Director • James C. Helfrich, Assistant Director

May 7, 1979



Dr. William J. Murtagh
Keeper of the National Register
Heritage Conservation and Recreation Service
Pension Building, Room 220
440 G Street, N. W.
Washington, D.C. 20243

Dear Dr. Murtagh:

Enclosed is a National Register nomination form for the
Eli Ulery House, vicinity of Mt. Zion, Illinois.

Thank you for your kind attention to this form.

Sincerely,

Jeffrey S. Flemming

Jeffrey S. Flemming
National Register Assistant
Division of Historic Sites

JSF:js
Encls.

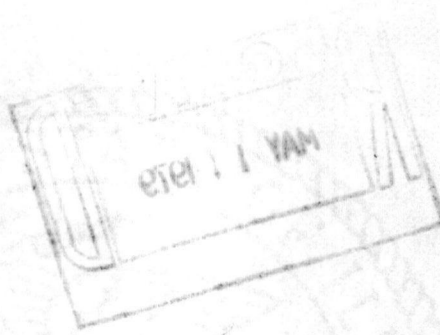

ENTRIES IN THE NATIONAL REGISTER

ILLINOIS

STATE

Date Entered OCT. 1 1979

Name

Location

Ulery, Eli, House

Mount Zion vicinity
Macon County

Also Notified

Honorable Adlai E. Stevenson

Honorable Charles H. Percy
Honorable Daniel B. Crane

State Historic Preservation Officer
Dr. David Kenney
Director, Department of Conservation
602 State Office Building
400 South Spring Street
Springfield, Illinois 62706

NR Byers/bjr 10/3/79

For further information, please call the National Register at (202)343-6401.