

United States Department of the Interior
National Park Service

176

National Register of Historic Places Registration Form

This form is for use in nominating or requesting determinations for individual properties and districts. See instructions in National Register Bulletin, *How to Complete the National Register of Historic Places Registration Form*. If any item does not apply to the property being documented, enter "N/A" for "not applicable." For functions, architectural classification, materials, and areas of significance, enter only categories and subcategories from the instructions. Place additional certification comments, entries, and narrative items on continuation sheets (NPS Form 10-900a).

1. Name of Property

Historic name West Chatham Bungalow Historic District

Other names/site number _____

2. Location

street & number Bounded roughly by South Perry Ave. (east),
82nd Street (south), South Stewart Ave. (west),
and West 79th Street (north)

not for publication

city of town Chicago

vicinity

State Illinois code IL county Cook code 031 zip code 60620

3. State/Federal Agency Certification

As the designated authority under the National Historic Preservation Act, as amended,

I hereby certify that this nomination ___ request for determination of eligibility meets the documentation standards for registering properties in the National Register of Historic Places and meets the procedural and professional requirements set forth in 36 CFR Part 60.

In my opinion, the property meets ___ does not meet the National Register Criteria. I recommend that this property be considered significant at the following level(s) of significance:

national statewide local

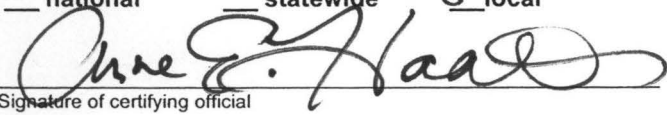

Signature of certifying official

3-1-10
Date

Title

Illinois Historic Preservation Agency
State or Federal agency and bureau

In my opinion, the property ___ meets ___ does not meet the National Register criteria.

Signature of commenting official

Date

Title

State or Federal agency and bureau

4. National Park Service Certification

I, hereby, certify that this property is:

Signature of the Keeper

Date of Action

entered in the National Register

Barbara A. Pettit

4-19-10

determined eligible for the National Register

determined not eligible for the National Register

removed from the National Register

other (explain:)

5. Classification

Ownership of Property
(Check as many boxes as apply)

Category of Property
(Check only one box)

Number of Resources within Property
(Do not include previously listed resources in the count.)

- private
- public - Local
- public - State
- public - Federal
- private

- building(s)
- district
- site
- structure
- object

Contributing	Noncontributing	
289	56	buildings
0	0	sites
0	0	structures
0	0	Objects
289	56	Total

Name of related multiple property listing
(Enter "N/A" if property is not part of a multiple property listing)

Number of contributing resources previously listed in the National Register

Chicago Bungalows

0

6. Function or Use

Historic Functions

(Enter categories from instructions)

Domestic/Single Dwelling

Domestic/Multiple Dwelling

Education/School

Current Functions

(Enter categories from instructions)

Domestic/Single Dwelling

Domestic/Multiple Dwelling

Education/School

7. Description

Architectural Classification

(Enter categories from instructions)

Other: Chicago Bungalow/Craftsman

Materials

(Enter categories from instructions)

foundation: Concrete

walls: Brick

roof: Asbestos and Asphalt Shingles

other:

Narrative Description

(Describe the historic and current physical appearance of the property. Explain contributing and noncontributing resources if necessary. Begin with a **summary paragraph** that briefly describes the general characteristics of the property, such as its location, setting, size, and significant features.)

Summary Paragraph

See Continuation Sheet

Narrative Description

See Continuation Sheet

United States Department of the Interior
National Park Service

National Register of Historic Places Continuation Sheet

Section number 7 Page 1

West Chatham Bungalow District
Chicago, Cook County, Illinois
Chicago Bungalows MPS

Narrative Description

Summary Description

The West Chatham Bungalow District is located on the south side of Chicago, ten miles south of the city's commercial center. The district is discontinuous (for further information see Verbal Boundary Description and Boundary Justification sections), and roughly bounded by West 79th Street to the north, South Perry Avenue to the east, 82nd Street to the south, and South Stewart Avenue to the west. The following areas are encompassed:

Eastern portion of district:

Perry Avenue: 7900, 8000, & 8100 Blocks

LaSalle Street: 7900, 8000, 8100 Block (East side only for 8100 block)

81st Street between LaSalle and Wentworth

Western portion of district

Yale Avenue: 8000 Block (West side, and south of historic alley on east side)

Princeton Avenue: 8000 & 8100 Blocks

Harvard Avenue: 8000 & 8100 Blocks

Stewart Avenue: 8100 Block (East side only)

The district includes a total of 347 buildings. Brick Chicago bungalows form the bulk of the district, accounting for 281 of the primary structures. The district also includes 39 multi-family residential structures, the majority of which are brick two-flat buildings, one church built in the 1950s, one school on the east side of the 8100 S. LaSalle block, and 306 single-family structures, primarily Chicago bungalows built between 1914 and 1930. The buildings in the West Chatham Historic District reflect Chicago's booming growth during the first three decades of the twentieth century, and its need to construct affordable housing for a rapidly growing population. While many areas of the city responded either with luxury high-rise apartments or, at the other end of the spectrum, blocks of tenement housing, these new districts of single-family homes provided an alternative, accessible form of living for the middle classes and new populations of immigrants seeking the American dream.

United States Department of the Interior
National Park Service

National Register of Historic Places Continuation Sheet

Section number 7 Page 2

West Chatham Bungalow District
Chicago, Cook County, Illinois
Chicago Bungalows MPS

West Chatham Park lies in the southwestern portion of Chicago's South Side Chatham community. The once swampy area was not heavily populated until the 1920s, when residential construction and manufacturing in the area boomed. As of 1924, the 8000 block of Princeton Avenue did not have a single building on it, and its neighbor, Harvard Avenue, had only a single bungalow in the middle of the block.¹ The northern portion of the district developed more rapidly than the southern areas near 81st Street, but the southern portion caught up quickly during the second half of the 1920s, and even built an large elementary school on to accommodate the hundreds of families flooding the area. As with most neighborhoods, growth in the middle-class community slowed during the Great Depression, but began to rebound in the 1940s.² The homes in the district adhered to the unwritten rules regarding uniform setbacks and regular spacing between buildings that provided a feeling of continuity. Even homes built outside of the period of significance (post-1930) have similar massing and setbacks, maintaining the rhythm of the streetscapes; ranches and cape cods are constructed of materials like brick and limestone, keeping in harmony with their neighboring Chicago bungalows.

Brick Chicago bungalows form the bulk of the West Chatham Bungalow Historic district, accounting for 283 of the primary structures built within the period of significance. The district has 24 known architects, including Chicago architect Ernest Braucher, who alone designed over 80 Chicago bungalows in the district, most in partnership with developer Joseph B. Serrin. Braucher has designed bungalows in many other areas around the city, including the South Shore bungalow historic district, and is responsible for the earliest buildings (1913) and some of the latest homes (1928) in the West Chatham historic district. Although many architects and developers contribute to this district, it maintained a uniform scale and cohesiveness throughout its periods of rapid growth with common features such as low-pitched roofs with overhanging eaves, banded or grouped fenestration, decorative brickwork and limestone detailing.

The West Chatham Bungalow Historic District contains 34 buildings constructed past the period of significance (1913-1930), and 21 of the 347 structures have been altered in ways that are not easily reversible, rendering them non-contributing to the district. As is typical in most bungalow neighborhoods, there are many dormer additions and attic expansions. If dormers are set far enough back to leave the original façade intact, they do not affect the historic character of the building to the extent that it will be non-contributing. A total of 19 dormer/attic additions are conspicuous and/or

¹ The 1924 Sanborn insurance maps show little development in certain portions of the West Chatham Historic Bungalow District. Construction was well on its way in other areas, however, like the 7900 blocks of Harvard and Yale Avenues.

² <http://www.chicagoparkdistrict.com/index.cfm/fuseaction/parks.results.cfm> (Chicago Park District Website accessed April 12, 2009)

United States Department of the Interior
National Park Service

National Register of Historic Places Continuation Sheet

Section number 7 Page 3

West Chatham Bungalow District
Chicago, Cook County, Illinois
Chicago Bungalows MPS

too large to maintain the original appearance of the primary façade, and are thus non-contributing. Excessive use of simulated masonry (i.e. Perma-Stone) lead to a non-contributing status of two more bungalows. An example of a bungalow in the district that has undergone both an attic addition and been clad excessively with simulated masonry can be seen at 8037 S. Princeton (Image 1). The remaining 289 contributing primary structures in the district retain much of their original fabric and appearance, as outlined by the registration requirements of the Chicago Bungalow Multiple Property Listing.

SITE AND SETTING

The West Chatham Historic Bungalow District is a quiet, tree-lined neighborhood in Chicago, just one block of west of the I-94 Dan Ryan Expressway in Lake township. Though there is some traffic on 79th Street and Vincennes Avenue—the northern and western boundaries, respectively—the district remains insulated as homes are set back and not facing onto these streets. Another cushioning factor is West Chatham Park, which acts as a southern boundary for Harvard, Princeton and Yale Avenues. Stewart Avenue also borders the west side of the park. The district is largely made up of one-way streets, preventing traffic through the neighborhood and increasing safety for the families that these homes were built to shelter.

Wentworth Avenue, which rests in the center of the district, was not developed until after the period of significance, though it was a part of an industry in the area that no doubt employed many of West Chatham's residents. The wide median found in the center of Wentworth Avenue between 79th and 82nd Streets was once the site of a long spur (or track connection) that the Chicago Surface Lines and its successor, the Chicago Transit Authority, used for accepting shipments of supplies, streetcars and even some buses (Image 2, Wentworth median). Streetcars and buses were for many years shipped to Chicago by railroad flatcar. The spur on Wentworth Ave. connected the shops at 79th Street with the Chicago & Western Indiana Railway south of 83rd Street. There was never any streetcar passenger service on this segment. The CSL and CTA had a pair of small electric locomotives that were used on this section to move freight cars loaded with

United States Department of the Interior
National Park Service

National Register of Historic Places Continuation Sheet

Section number 7 Page 4

West Chatham Bungalow District
Chicago, Cook County, Illinois
Chicago Bungalows MPS

supplies (mostly track repair materials) that were delivered by railroad. The track was in place into the late 1970's/early 1980's but really hadn't seen much use after the streetcars were retired in 1958.³

25 block faces make up the West Chatham Bungalow Historic District, each containing between 15 and 20 individual lots, with the exception of 81st street between Wentworth Avenue and LaSalle Street, which has only nine. Lot sizes in the district range from 25 feet wide to 70 feet wide, but the average side of interior lots is approximately 25 feet wide and 125 feet deep. Corner lots and lots occupied by multi-unit dwellings are generally wider. All buildings face east or west, with the exception of homes on 81st Street, which face north and south. Also, all streets in the district are designated one-way traffic, except for 81st Street, and measure approximately 30 feet wide. The right-of-way on each block face includes street lawns fronting the street pavement, as well as sidewalks, which are consistently around four feet in depth. The majority of buildings are set back between 15 to 20 feet from the street.

All existing garages in the West Chatham Bungalow Historic District are frame structures—with the exception of a few concrete block structures from the 1950s—that have either been altered to such a degree that they are not contributing features to the district, or have been replaced altogether. Generally, garages occupy the rear portion of most lots, with garages on interior lots facing the alleys, and some garages on corner lots facing out onto the street.

MATERIALS AND STYLISTIC VARIATION

Overview

Bungalow neighborhoods, typically diverse in terms of the occupations and ethnic makeup of their populations, were also commonly the result of a patchwork effort of developers and architects. Some prolific architects contributed to the district, such as Ernest Braucher, who is responsible for close to a third of the contributing Chicago bungalows in the West

³ Emails with transportation historian Bruce Moffat, June 2009. Mr. Moffat has worked in various operations, planning, and capital grant administration capacities with the Chicago Transit Authority, Continental Air Transport and the Regional Transportation Authority. He has also authored numerous books and articles on various transportation history-related topics. He is also a long-serving Director of the Chicago Electric Railfan's Association (CERA), and has served as its President in several years.

United States Department of the Interior
National Park Service

National Register of Historic Places Continuation Sheet

Section number 7 Page 5

West Chatham Bungalow District
Chicago, Cook County, Illinois
Chicago Bungalows MPS

Chatham Historic Bungalow District, and F. A. Fielder, whose striking art deco facades set S. Yale Avenue apart from most other bungalow streetscapes in the district. However, many of the structures were constructed without the direct involvement of an architect. The large number of participants involved in building the area is typical, and can be seen in other historic bungalow districts around Chicago, such as North Mayfair, Talman West Ridge, and Rogers Park Manor. This is also the case with developers, who sometimes worked in conjunction with a favorite architect on entire blocks of homes—as was the case with developer J.B. Serrin and Earnest Braucher—but certainly a wide range of speculators and homeowners contributed to the district as a whole, leaving a distinct but cohesive stamp on the neighborhood.

While bungalows make up the bulk of the buildings, some multi-family residential structures are also found in the West Chatham district. Several two-flats and larger apartment buildings were built at the same time as the bungalow units on most streets in the area. Most of these are contributing structures within the period of significance, and have setbacks and materials that contribute to varied yet rhythmic streetscapes. Features such as grouped fenestration, projecting bays, decorative brickwork, and limestone detailing help to visually connect them to neighboring bungalows, while keeping them distinct from one another. An example of this can be seen in a row of two-flats from 8018 to 8030 S. Harvard where the buildings have similar forms and set-back entranceways, but each has distinct brick patterning and coloring, varied parapet designs, and unique limestone detailing. (Image 3: Two flats on Harvard)

The contributing bungalows in the West Chatham Bungalow Historic District are one and one half story rectangular brick structures with low rooflines, overhanging eaves, and brick and limestone detailing. Flat and polygonal bays with side entrances are most common in the area, though square bays with offset entrances can also be found, as seen at 8023 S. Yale Ave. Bungalows with open front porches like the one at 8027 S. LaSalle (Image 4: 8027 LaSalle), are not seen often in the West Chatham Bungalow Historic District, likely because these porches were typically built in the 1910s and the majority of the area was developed in the 1920s. Most of the bungalows have a low-pitched, hipped roof, adding a horizontal emphasis to the building, and dormer windows, which were often clipped in this neighborhood.

Though less common, some gable front rooflines can also be found in the district. These are generally “interrupted front gables,” resembling an enlarged gable dormer or pediment and covered not with brick, but with wooden clapboards, providing a visual break between façade and gable. An example of this can be seen at 8024 S. Princeton Ave.(Image 5:

United States Department of the Interior
National Park Service

National Register of Historic Places Continuation Sheet

Section number 7 Page 6

West Chatham Bungalow District
Chicago, Cook County, Illinois
Chicago Bungalows MPS

8024 Princeton). The majority of the roofs in the district are covered in either modern asphalt tile or asphalt sheet roofing over what was likely original asbestos shingle roofing. A few of the homes have also maintained their original art glass windows, like the neighboring bungalows at 8029 S. LaSalle, which has retained its bright green, blue, violet and taupe floral-motif glass, while 8033 S. LaSalle has vibrant art deco-style blue, green and yellow geometric patterns (Image 6: Art glass at 8029 LaSalle).

Brick is, without a doubt, the most common material used in the neighborhood, for both contributing and non-contributing buildings. Buildings occupying corner lots are usually clad in face brick on both street-facing elevations, although some of the buildings that front the grassy expanse of West Chatham Park do not have face brick on the side, such as 8152 S. Harvard. This is likely due to the demolition of some of the neighboring buildings when the Park District added this recreational space to the neighborhood in the late 1940s and 1950s. Buildings resting on interior lots feature face brick only on their primary façade, although bungalows with deeply recessed side entrances that fall back into gangways have substantial wrapping of face brick around that side of the building, extending just past the entranceway. Face brick in the district ranges from tans to yellows to deep reds and browns, as is typical of bungalow districts, and is used decoratively as a means to give each home character, despite the similar massing. Secondary materials include limestone, used for planters and brackets, window lintels and sills, copings, and decorative accents throughout the district, and wood elements used to construct doors, window frames, frame dormers, and back porches, most of which are now enclosed. Terra cotta tile roofs are rare in the district, and only seen on the hipped roofs that top the polygonal bays of the two-flats at 8009 and 8011 Princeton Ave.

The bungalow form became a house style that was national in scope, featured in popular magazines like *Ladies Home Journal*, *Good Housekeeping*, and *The Craftsman*, as well as in pattern books from Aladdin Homes of Bay City, Michigan, and Radford Architectural Company of Chicago. Building kits by Sears, Roebuck, Montgomery Ward, and other companies encouraged further popularization of the form. Because Chicago's population was booming during the peak of the bungalow's popularity during the first three decades of the twentieth century, the bungalow form is especially well represented in Chicago. The first Chicago bungalows in the West Chatham Bungalow Historic District sprouted up in 1914, but building moved at a trickling pace in the 1910s in West Chatham, with a scattered roster of homeowners hiring a handful of architects (E. Braucher, Lund, W. Hooper, and J. Reynertson) to realize their dreams. The mid to late 1920s

United States Department of the Interior
National Park Service

National Register of Historic Places Continuation Sheet

Section number 7 Page 7

West Chatham Bungalow District
Chicago, Cook County, Illinois
Chicago Bungalows MPS

saw a steady stream of building and rapid, larger scale development, and it was not until the collapse of the home building market and the onset of the Great Depression that bungalow construction tapered. This is apparent in bungalow districts throughout the city, as well as in West Chatham, where a boom of residential building occurred in the 1920s—about a third of the Chicago bungalows in West Chatham were built in 1925 alone—but where development came to a halt in 1930. The fact that so much of the district came to exist in a matter of just a few years has created an even more cohesive effect in terms of building style and materials. There are no antecedent bungalow forms—even the very first single-family homes in this district are sturdy, brick Chicago bungalows.

Trends of Architects and Developers in the District

Homes built towards the end of the period of significance (in the late 1920s) tend to have the most creative or elaborate brick patterning in the district. Some striking examples include the home at 8038 Perry (Image 7: 8038 Perry), which boasts saturated yellow brick work. Each individual brick unit has smooth, bright ends and a raked center that appears a brownish color, giving the brick both texture and contrast so that when stacked, the façade has a checkered appearance. The headers of this brick were also used to form soldier courses, and the polychromy is stunning, especially in conjunction with limestone details that pick up the yellows of the brick and create breaks in the patterning. Braucher used this technique with a similar polygonal, raked brick home with a hipped roof at 8043 Princeton—one of the few homes in the district that has also maintained its leaded glass.

Architect A.R. Durkee designed over 20 bungalows for developer William A. Wilkin, all in 1925. While there was not much variation in his forms—all of his bungalows had either flat bays or three-sided polygonal bays—his creative and economical solution to creating diversity was to alternate the colors of face brick from home to home, and apply a unique, decorative band of brickwork between the eaves and windows on the primary façade. His most striking and playful example of this technique can be found at 8038 and 8042 Princeton. (Image 8: 8038, 8042 Princeton) These homes act as mirror images of each other; 8038 Princeton has yellow face brick with decorative red brick accents above and below two bands of double-hung windows on the primary façade, and 8042 Princeton has red face brick with yellow brick accents in the same places. This play on color even extends into the gangway between the two buildings with opposite-colored jack

United States Department of the Interior
National Park Service

National Register of Historic Places Continuation Sheet

Section number 7 Page 8

West Chatham Bungalow District
Chicago, Cook County, Illinois
Chicago Bungalows MPS

arches above the windows. Brick cheek walls are still intact on some of the homes in the district, despite typically being one of the more vulnerable components of bungalows, and are most often found flanking side entrances.

While the bungalows in the West Chatham area did little to counter the criticism over the monotony arising from identical bungalows packed tightly onto adjacent city lots, the benefit to standardized construction was obvious. The average cost to construct one of these brick bungalows was only around \$4,000-\$5,000. This was a great deal for developers like William A. Wilkin, who bought up much of the 8000 Harvard and Princeton blocks in 1925, acted as his own contractor much of the time, and sold the 23'x 45' x 20' bungalows for around \$8,000 each—still a manageable sum for the working class families moving to the area.⁴ All of the properties that Wilkin developed on Princeton Avenue were done in partnership with architect A.R. Durkee, who worked on over 20 properties for Wilkin, including a few homes on Harvard Avenue. It is possible that several more bungalows between 8015 and 8057 S. Harvard can also be attributed to Durkee and Wilkin as they are strikingly similar to other homes Durkee designed, but permits were not available for these properties. 8014, 8018, 8020, 8026, 8030, 8032, 8036, 8048, and 8050 S. Princeton have a side entrance and flat bay with two groupings of three double hung windows, limestone sills and details, and a decorative rectangular brick pattern (sometimes one large rectangle, sometimes two smaller ones) at the bottom half of the bay that extends to the ends of the window groupings at either end, adding to the symmetry and balancing out the weight of the façade. These also have a hipped roof and small frame dormer with two windows. Durkee distinguished these from one another by changing the color of face brick on each of them, varying hues from tan to dark brown, and by adding a unique decorative brick band between the eave and windows.

Another way Durkee varied the flat bay bungalows he designed was to top them with a clipped frame gable, as seen at 8044 Princeton (Image 9: Clipped frame gable). 8008 and 8010 Princeton, as well as the four homes Durkee designed on Harvard, all have three-sided polygonal bays, side entrances, hipped roofs that are squared at the bottom create dramatic overhangs over the angled corners of the façade, and slightly larger frame dormers than his flat bay properties (these have a group of three windows instead of two). The exception to his Harvard properties is the clipped frame gable that sits atop 8057 Harvard.

⁴ Chicago Building Permits, accessed on microfilm at the Chicago History Museum, February, 2009.

United States Department of the Interior
National Park Service

National Register of Historic Places Continuation Sheet

Section number 7 Page 9

West Chatham Bungalow District
Chicago, Cook County, Illinois
Chicago Bungalows MPS

While William Wilkin and his decision to work with A.R. Durkee certainly had an impact on the West Chatham Bungalow Historic District, his impact was not as great as that of James B. Serrin. Serrin worked exclusively with architect Earnest Braucher to build and design almost a third of the district. Braucher is responsible for buildings on LaSalle, Perry, Harvard, Stewart, and Princeton, spanning the entire district. Braucher's early bungalows on LaSalle Avenue (1916-1917) feature a variety of simpler forms. 7943 LaSalle has a flat bay with offset entrance, and 8027 to 8029 have an offset front entrance and full front porch—a rare site in this district, which was primarily developed in the mid to late 1920s (Image 10: 8029 LaSalle). These early bungalows also have hipped frame dormers so large that the almost reach to the front roofline of the home. At 7938 Perry another earlier bungalow (1916) can be found with a flat front bay and asymmetrical fenestration—a band of four double hung sashes on the left side of the bay and three on the right—divided by a brick pier, topped by a hipped roof and Braucher's typical early large frame dormer pushed near the front of the roofline (Image 11: 7938 Perry).

The architect's later work reflects a somewhat typical progression in Chicago bungalow districts. Braucher's homes on S. Harvard (late 1920s) all have a mixture of polygonal bays with side entrances and flat bays with offset entrances. Front facades generally have a band of four double hung sashes, and polygonal bays had an additional window at each corner. All roofs are hipped and have frame dormers—smaller dormers than Braucher's bungalows from the 1910s—and are either gabled, clipped or hipped. The brickwork was also more elaborate than earlier models, which had modest limestone detailing and relatively uniform face brick.

Braucher's work on Princeton Avenue, all from 1927 and 1928, is very similar to his work on Harvard Avenue. Many homes have polygonal bays, squared roofs with eaves that project over the clipped corners of the façade, header courses that run above windows bands and parallel limestone sill courses, and red, yellow, tan and brown face brick. Some squared bungalows with battered piers also rest along Princeton Avenue, as seen at 8118 Princeton—a modified version of the bungalow that Braucher designed at 7938 Perry Avenue over a decade earlier, which had squared piers and one more window stretched along each band.

The brickwork and attention to detail is especially evident in homes built at the later part of the period of significance. Evidence of this is seen on W. 81st Street, where raised patterns are found in the brick units themselves (Image 12:

United States Department of the Interior
National Park Service

National Register of Historic Places Continuation Sheet

Section number 7 Page 10

West Chatham Bungalow District
Chicago, Cook County, Illinois
Chicago Bungalows MPS

Stamped brick), which are stacked to form polygonal bays with battered piers. Recessed, offset entrances are topped with limestone keystones, some with decorative archways and many of the original wing walls are still in tact. Wide frame dormers top these homes, which connect the east and west part of the West Chatham district.

Without a doubt, the most striking and unique brickwork can be found on Yale Ave, another portion of the district that was constructed in the late 1920s. Over half of the homes on this street were developed by Robert Volk, designed by F. A. Fielder, and build for around \$4,000-\$5,000. Many of Fielder's bungalows have an unusual art deco influence—the brickwork creating strong and stylized geometric shapes. There are a few variations in the forms; some of the homes, like 8046 Yale (Image 13: 8046 Yale), have projecting piers that wrap around the primary band of windows, creating a squared central portion of the façade that steps inward. The same stepped brick design is used around the offset entrance of the home, making it appear as though it has collapsed inward slightly and emphasizing right angles. To create a sense of verticality of form, Fielder added a square dormer with a hipped roof and steeply pitched gables above the entryway, both of which project vertically above the primary roofline of the house. On homes that do not have a peaked gable above the entranceway, Fielder created a steeply pitched triangular “arch” above the front entrance, again emphasizing geometry and verticality (Image 14: 8023 Yale). The face brick color ranges from reds to browns to yellow to a light tan brick not seen elsewhere in the district. Limestone sills, copings and planter brackets adorn these homes like more typical bungalows.

While some of the bungalows and lot sizes are slightly larger than others, such as those on various corners lots and many of the homes on Perry and Yale Avenues, the general sizing and spacing of bungalows is consistent. There are no “bungaloids” or unusual or out of scale building forms within the boundaries of this district. Even multi-family buildings and homes built after the period of significance, such as cape cods and raised ranches, are to scale with contributing buildings, appealing to the same tradition of working class homeowners.

United States Department of the Interior
National Park Service

National Register of Historic Places Continuation Sheet

Section number 7 Page 11

West Chatham Bungalow District
Chicago, Cook County, Illinois
Chicago Bungalows MPS

COMPLETE BUILDING INVENTORY FOR WEST CHATHAM BUNGALOW HISTORIC DISTRICT

Contributing?	House Number	Street	Nationality	Occupation	Type	Permit Date	Owner	Architect	Contractor	Cost
n	8000	Yale			Brick apartments					
y	8014	Yale	U.S.(KY)	Painter	Brick bungalow	7/25/33	Volk, Robert	Fielder, F A	Owner	5,500
y	8017	Yale	U.S. (IL)	Painter, shop	Brick bungalow	9/20/33	Volk, Robert	Fielder, F A	Owner	4000
y	8018	Yale	U.S. (OH)	Operator, nail plant	Brick bungalow	7/25/33	Volk, Robert	Fielder, F A	Owner	5,500
y	8019	Yale	N/A	N/A	Brick bungalow	9/20/33	Volk, Robert	Fielder, F A	Owner	4000
y	8022	Yale	U.S. (IL)	Clerk, railway co.	Brick bungalow	7/25/33	Volk, Robert	Fielder, F A	Owner	5,500
y	8023	Yale	N/A	N/A	Brick bungalow	9/20/33	Volk, Robert	Fielder, F A	Owner	4000
y	8024	Yale	U.S. (MO)	None	Brick bungalow	7/25/33	Volk, Robert	Fielder, F A	Owner	5,500
y	8025	Yale	N/A	N/A	Brick bungalow	9/20/33	Volk, Robert	Fielder, F A	Owner	4000
y	8028	Yale	N/A	N/A	Brick bungalow	7/25/33	Volk, Robert	Fielder, F A	Owner	5,500
y	8029	Yale	N/A	N/A	Brick bungalow	9/20/33	Volk, Robert	Fielder, F A	Owner	4000
n - attic expansion	8030	Yale	U.S. (IL)	Battery changer	Brick bungalow	7/25/33	Volk, Robert	Fielder, F A	Owner	5,500
y	8031	Yale	N/A	N/A	Brick bungalow	9/20/33	Volk, Robert	Fielder, F A	Owner	4000
y	8033	Yale			Brick bungalow	c. 1929				
y	8034	Yale	U.S. (IL)	Salesman, automobiles	Brick bungalow	7/25/33	Volk, Robert	Fielder, F A	Owner	5,500
y	8035	Yale	N/A	N/A	Brick bungalow	c. 1928				
y	8036	Yale	N/A	N/A	Brick bungalow	7/25/33	Volk, Robert	Fielder, F A	Owner	5,500
y	8040	Yale	N/A	N/A	Brick bungalow	7/25/33	Volk, Robert	Fielder, F A	Owner	5,500

United States Department of the Interior
National Park Service

National Register of Historic Places Continuation Sheet

Section number 7 Page 12

West Chatham Bungalow District
Chicago, Cook County, Illinois
Chicago Bungalows MPS

y	8042	Yale	U.S. (IL)	Proprietor, garage	Brick bungalow	7/25/33	Volk, Robert	Fielder, F A	Owner	5,500
y	8046	Yale	N/A	N/A	Brick bungalow	7/25/33	Volk, Robert	Fielder, F A	Owner	5,500
y	8048	Yale	U.S. (IL)	Steel worker	Brick bungalow	7/25/33	Volk, Robert	Fielder, F A	Owner	5,500
y	8052	Yale	U.S. (IL)	Salesman, insurance co.	Brick bungalow	9/20/33	Volk, Robert	Fielder, F A	Owner	4,000
y	8054	Yale	N/A	N/A	Brick bungalow	9/20/33	Volk, Robert	Fielder, F A	Owner	4,000
y	8058	Yale	Sweden	Paint plant	Brick bungalow	9/20/33	Volk, Robert	Fielder, F A	Owner	4,000
n - POS	8041	Yale	N/A	N/A	Brick cape cod	8/6/53	Bluham, H J	Anderson, H E	Olsen & Berg	10000
n - POS	8043	Yale	N/A	N/A	Brick cape cod	8/6/53	Bluham, H J	Anderson, H E	Olsen & Berg	10000
n - POS	8047	Yale	N/A	N/A	Brick cape cod	8/6/53	Bluham, H J	Anderson, H E	Olsen & Berg	10000
n - POS	8051	Yale	N/A	N/A	Brick cape cod	8/6/53	Bluham, H J	Anderson, H E	Olsen & Berg	10000
n - POS	8055	Yale	N/A	N/A	Brick cape cod	8/6/53	Bluham, H J	Anderson, H E	Olsen & Berg	10000
n - POS	8059	Yale	N/A	N/A	Brick cape cod	8/6/53	Bluham, H J	Anderson, H E	Olsen & Berg	10000
y	8004	Yale	Sweden	Night watchman	Brick two-flat	3/7/26	Swanson, Carl	Lund	Olsen & Berg	10000
y	8008	Yale	Ireland	None	Brick two-flat	6/17/26	Swanson, Carl	Kocher & Larson	Olsen & Berg	10,000
y	8010	Yale	U.S. (IL)	Accountant	Brick two-flat	3/25/27	Swanson, Carl	None	Olsen & Berg	10,000
n - POS	8019	Yale	N/A	N/A	Rear porch repair	5/27/54				
n - POS	8029	Yale	N/A	N/A	Frame garage	8/15/55				
n - too altered	8034	Yale	N/A	N/A	Garage	10/24/33				
n - too altered	8058	Yale	N/A	N/A	Garage	4/1/34				
n - POS	8059	Yale	N/A	N/A	Frame garage	11/17/58				

United States Department of the Interior
National Park Service

National Register of Historic Places Continuation Sheet

Section number 7 Page 13

West Chatham Bungalow District
Chicago, Cook County, Illinois
Chicago Bungalows MPS

n - POS	8103	Stewart			Brich ranch	c. 1965				
n - attic expansion	8107	Stewart	Sweden	Carpenter	Brick bungalow	4/9/31	Serrin, James B	Braucher	Bell, M Rushkin	4500
y	8109	Stewart	U.S. (IL)	Laborer, construction	Brick bungalow	4/9/31	Serrin, James B	Braucher	Bell, M Rushkin	4500
y	8111	Stewart	U.S. (NY)	Blacksmith	Brick bungalow	4/9/31	Serrin, James B	Braucher	Bell, M Rushkin	4500
y	8115	Stewart	U.S.	Decorator, interior design	Brick bungalow	4/9/31	Serrin, James B	Braucher	Bell, M Rushkin	4500
y	8117	Stewart	U.S. (IL)	Plumber	Brick bungalow	4/9/31	Serrin, James B	Braucher	Bell, M Rushkin	4500
y	8121	Stewart	IRL	Repair man, steel car co.	Brick bungalow	4/9/31	Serrin, James B	Braucher	Bell, M Rushkin	4500
y	8123	Stewart	IRL	Highway construction	Brick bungalow	4/9/31	Serrin, James B	Braucher	Bell, M Rushkin	4500
y	8127	Stewart	U.S. (IL)	Manager, real estate	Brick bungalow	4/9/31	Serrin, James B	Braucher	Bell, M Rushkin	4500
y	8129	Stewart	Sweden	Carpenter	Brick bungalow	3/4/31	Serrin, James B	Braucher	Bell, M Rushkin	NA
y	8133	Stewart	U.S. (MI)	Yard master, railroad	Brick bungalow	3/4/31	Serrin, James B	Braucher	Bell, M Rushkin	NA
y	8135	Stewart	U.S. (IL)	Office Manager	Brick bungalow	3/4/31	Serrin, James B	Braucher	Bell, M Rushkin	NA
y	8139	Stewart	U.S. (OH)	Proprietor	Brick bungalow	3/4/31	Serrin, James B	Braucher	Bell, M Rushkin	NA
y	8141	Stewart	Germany	Pastry cook	Brick bungalow	3/4/31	Serrin, James B	Braucher	Bell, M Rushkin	NA
y	8143	Stewart	U.S. (IL)	Chauffer	Brick bungalow	3/4/31	Serrin, James B	Braucher	Bell, M Rushkin	NA
y	8147	Stewart	N/A	N/A	Brick bungalow	3/4/31	Serrin, James B	Braucher	Bell, M Rushkin	NA
y	8149	Stewart	U.S. (IL)	Conductor, steel car	Brick bungalow	3/4/31	Serrin, James B	Braucher	Bell, M Rushkin	NA
y	8153	Stewart	U.S. (NY)	Accountant	Brick bungalow	3/4/31	Serrin, James B	Braucher	Bell, M Rushkin	NA
n - POS	8101	Stewart			Brick ranch	c. 1965				

United States Department of the Interior
National Park Service

National Register of Historic Places Continuation Sheet

Section number 7 Page 14

West Chatham Bungalow District
Chicago, Cook County, Illinois
Chicago Bungalows MPS

n - too altered	8115	Stewart	N/A	N/A	Frame garage	8/2/31				
n - too altered	8127	Stewart	N/A	N/A	Frame garage	9/26/32				
n - POS	8147	Stewart	N/A	N/A	Frame garage	12/2/56				
n - POS	8003	Princeton			Brick apartments	c. 1940				
y	8000	Princeton	U.S. (IL)	Sign painter	Brick bungalow	9/10/29	Wilkin, William A.	None	Owners	5000
y	8002	Princeton	N/A	N/A	Brick bungalow	9/10/29	Wilkin, William A.	None	Owners	5000
y	8006	Princeton	N/A	N/A	Brick bungalow	9/10/29	Wilkin, William A.	None	Owners	5000
y	8008	Princeton	U.S. (IL)	Chauffer	Brick bungalow	6/11/29	Wilkin, William A.	Durkee	Owners	5000
y	8010	Princeton	U.S. (IL)	Manager, dry cleaning plant	Brick bungalow	6/11/29	Wilkin, William A.	Durkee	Owners	5000
y	8014	Princeton	U.S. (ME)	Sales, real estate	Brick bungalow	4/9/29	Wilkin, William A.	Durkee	Wilkin, Wm	4500
y	8015	Princeton	U.S. (IN)	Steam fitter	Brick bungalow	6/12/32	Serrin, James B	Braucher	Diutsches, J	4500
y	8018	Princeton	U.S. (IL)	Railroad clerk	Brick bungalow	4/9/29	Wilkin, William A.	Durkee	Wilkin, Wm	4500
y	8019	Princeton	U.S. (TN)	Yard master, railroad	Brick bungalow	6/12/32	Serrin, James B	Braucher	Diutsches, J	4500
y	8020	Princeton	U.S. (IL)	Railroad repair man	Brick bungalow	4/9/29	Wilkin, William A.	Durkee	Wilkin, Wm	4500
y	8021	Princeton	N/A	N/A	Brick bungalow	6/12/32	Serrin, James B	Braucher	Diutsches, J	4500
y	8024	Princeton	Scotland	Railroad construction	Brick bungalow	4/9/29	Wilkin, William A.	Durkee	Wilkin, Wm	4500
y	8025	Princeton	N/A	N/A	Brick bungalow	6/12/32	Serrin, James B	Braucher	Diutsches, J	4500
y	8026	Princeton	U.S. (PA)	Clerk, steel plant	Brick bungalow	4/9/29	Wilkin, William A.	Durkee	Wilkin, Wm	4500
y	8027	Princeton	N/A	N/A	Brick bungalow	6/12/32	Serrin, James B	Braucher	Diutsches, J	4500

United States Department of the Interior
National Park Service

National Register of Historic Places Continuation Sheet

Section number 7 Page 15

West Chatham Bungalow District
Chicago, Cook County, Illinois
Chicago Bungalows MPS

y	8030	Princeton	U.S. (PA)	Mechanic	Brick bungalow	4/9/29	Wilkin, William A.	Durkee	Wilkin, Wm	4500
y	8031	Princeton	N/A	N/A	Brick bungalow	6/12/32	Serrin, James B	Braucher	Diutsches, J	4500
y	8032	Princeton	U.S. (IL)	Plaster construction	Brick bungalow	4/9/29	Wilkin, William A.	Durkee	Wilkin, Wm	4500
y	8033	Princeton	N/A	N/A	Brick bungalow	6/12/32	Serrin, James B	Braucher	Diutsches, J	4500
y	8036	Princeton	U.S. (OH)	Time keeper, City Hall	Brick bungalow	4/9/29	Wilkin, William A.	Durkee	Wilkin, Wm	4500
n - Permastone + attic flat	8037	Princeton	N/A	N/A	Brick bungalow	6/12/32	Serrin, James B	Braucher	Diutsches, J	4500
y	8038	Princeton	Italy	Cook	Brick bungalow	4/9/29	Wilkin, William A.	Durkee	Wilkin, Wm	4500
y	8039	Princeton	N/A	N/A	Brick bungalow	6/12/32	Serrin, James B	Braucher	Diutsches, J	4500
n - attic expansion	8042	Princeton	U.S. (NY)	Mechanical	Brick bungalow	4/9/29	Wilkin, William A.	Durkee	Wilkin, Wm	4500
y	8043	Princeton	N/A	N/A	Brick bungalow	6/12/32	Serrin, James B	Braucher	Diutsches, J	4500
y	8044	Princeton	Poland	Tailor	Brick bungalow	4/9/29	Wilkin, William A.	Durkee	Wilkin, Wm	4500
n - attic expansion	8045	Princeton	N/A	N/A	Brick bungalow	6/12/32	Serrin, James B	Braucher	Diutsches, J	4500
y	8048	Princeton	U.S. (IL)	Insurance agent	Brick bungalow	4/9/29	Wilkin, William A.	Durkee	Wilkin, Wm	4500
y	8049	Princeton	Norway	Interior decorator	Brick bungalow	6/12/32	Serrin, James B	Braucher	Diutsches, J	4500
y	8050	Princeton	Sweden	Milk truck driver	Brick bungalow	4/9/29	Wilkin, William A.	Durkee	Wilkin, Wm	4500
y	8051	Princeton	U.S. (IN)	Carpenter, Interiors	Brick bungalow	6/12/32	Serrin, James B	Braucher	Diutsches, J	4500
y	8054	Princeton	Sweden	Carpenter	Brick bungalow	4/9/29	Wilkin, William A.	Durkee	Wilkin, Wm	4500
n - attic expansion	8055	Princeton	N/A	N/A	Brick bungalow	6/12/32	Serrin, James B	Braucher	Diutsches, J	4500
y	8056	Princeton	Germany	Stationary copyman	Brick bungalow	4/9/29	Wilkin, William A.	Durkee	Wilkin, Wm	4500

United States Department of the Interior
National Park Service

National Register of Historic Places Continuation Sheet

Section number 7 Page 16

West Chatham Bungalow District
Chicago, Cook County, Illinois
Chicago Bungalows MPS

y	8057	Princeton	N/A	N/A	Brick bungalow	6/12/32	Serrin, James B	Braucher	Diutsches, J	4500
y	8100	Princeton	N/A	N/A	Brick bungalow	4/9/31	Serrin, James B	Braucher	Bell, M Rushkin	4500
y	8101	Princeton	U.S. (PA)	Proprietor, hotel	Brick bungalow	2/4/32	Serrin, James B	Braucher	Deutscher, J	6000
y	8104	Princeton	U.S. (NY)	Painter, construction	Brick bungalow	4/9/31	Serrin, James B	Braucher	Bell, M Rushkin	4500
y	8105	Princeton	U.S. (IL)	Salesman, film corp.	Brick bungalow	2/4/32	Serrin, James B	Braucher	Deutscher, J	6000
y	8106	Princeton	U.S. (IL)	Plumber	Brick bungalow	4/9/31	Serrin, James B	Braucher	Bell, M Rushkin	4500
y - side dormer	8107	Princeton	U.S. (IL)	Proprietor	Brick bungalow	2/4/32	Serrin, James B	Braucher	Deutscher, J	6000
y	8110	Princeton	U.S. (IL)	Salesman, milk co.	Brick bungalow	4/9/31	Serrin, James B	Braucher	Bell, M Rushkin	4500
y	8111	Princeton	U.S. (OH)	Street car conductor	Brick bungalow	2/4/32	Serrin, James B	Braucher	Deutscher, J	6000
y	8112	Princeton	U.S. (IN)	Engineer, railroad	Brick bungalow	4/9/31	Serrin, James B	Braucher	Bell, M Rushkin	4500
n - attic expansion	8113	Princeton	U.S. (IL)	Meat market	Brick bungalow	2/4/32	Serrin, James B	Braucher	Deutscher, J	6000
y	8116	Princeton	U.S. (IL)	Insurance agent	Brick bungalow	4/9/31	Serrin, James B	Braucher	Bell, M Rushkin	4500
y	8117	Princeton	U.S. (IL)	Clerk, newspaper	Brick bungalow	2/4/32	Serrin, James B	Braucher	Deutscher, J	6000
y	8118	Princeton	U.S. (MN)	English instructor	Brick bungalow	4/9/31	Serrin, James B	Braucher	Bell, M Rushkin	4500
y	8119	Princeton	IRL	Patrol man, railroad	Brick bungalow	2/4/32	Serrin, James B	Braucher	Deutscher, J	6000
y	8122	Princeton	N/A	N/A	Brick bungalow	4/9/31	Serrin, James B	Braucher	Bell, M Rushkin	4500
y	8123	Princeton	U.S. (WI)	Steam fitter	Brick bungalow	2/4/32	Serrin, James B	Braucher	Deutscher, J	6000
y	8124	Princeton	U.S. (WI)	Carpenter	Brick bungalow	4/9/31	Serrin, James B	Braucher	Bell, M Rushkin	4500
y - fire	8125	Princeton	U.S. (IL)	Brick layer	Brick bungalow	2/4/32	Serrin, James B	Braucher	Deutscher, J	6000
y	8128	Princeton	U.S. (WV)	Pharmacist	Brick bungalow	4/9/31	Serrin, James B	Braucher	Bell, M Rushkin	4500

United States Department of the Interior
National Park Service

National Register of Historic Places Continuation Sheet

Section number 7 Page 17

West Chatham Bungalow District
Chicago, Cook County, Illinois
Chicago Bungalows MPS

y	8129	Princeton	Canada	Instructor	Brick bungalow	2/4/32	Serrin, James B	Braucher	Deutscher, J	6000
n - attic expansion	8130	Princeton	U.S. (IL)	Plumber	Brick bungalow	4/9/31	Serrin, James B	Braucher	Bell, M Rushkin	4500
y	8131	Princeton	N/A	N/A	Brick bungalow	2/4/32	Serrin, James B	Braucher	Deutscher, J	6000
y	8134	Princeton	U.S. (IL)	Steel factory	Brick bungalow	4/9/31	Serrin, James B	Braucher	Bell, M Rushkin	4500
y	8135	Princeton	N/A	N/A	Brick bungalow	2/4/32	Serrin, James B	Braucher	Deutscher, J	6000
y	8136	Princeton	Sweden	Bookkeeper	Brick bungalow	4/9/31	Serrin, James B	Braucher	Bell, M Rushkin	4500
y	8137	Princeton	U.S. (OH)	Salesman, automobile supplies	Brick bungalow	2/4/32	Serrin, James B	Braucher	Deutscher, J	6000
y	8140	Princeton	IRL	Motor man, street car	Brick bungalow	4/9/31	Serrin, James B	Braucher	Bell, M Rushkin	4500
y	8141	Princeton	Italy	Proprietor, auto repair shop	Brick bungalow	2/4/32	Serrin, James B	Braucher	Deutscher, J	6000
y	8142	Princeton	U.S. (IL)	Policeman	Brick bungalow	4/9/31	Serrin, James B	Braucher	Bell, M Rushkin	4500
n - attic expansion	8146	Princeton	U.S.(OH)	Draftsman, Jette & Joust Co.	Brick bungalow	4/9/31	Serrin, James B	Braucher	Bell, M Rushkin	4500
y	8147	Princeton	U.S. (IL)	Clerk, steel plant	Brick bungalow	2/4/32	Serrin, James B	Braucher	Deutscher, J	6000
y	8148	Princeton	N/A	N/A	Brick bungalow	4/9/31	Serrin, James B	Braucher	Bell, M Rushkin	4500
y	8149	Princeton	U.S. (OH)	Salesman, specialty items	Brick bungalow	2/4/32	Serrin, James B	Braucher	Deutscher, J	6000
y	8152	Princeton	U.S. (IL)	Salesman, bread co.	Brick bungalow	4/9/31	Serrin, James B	Braucher	Bell, M Rushkin	4500
y	8153	Princeton	U.S. (IN)	Salesman, machinery	Brick bungalow	2/4/32	Serrin, James B	Braucher	Deutscher, J	6000
y	8145 (was 8143)	Princeton	N/A	N/A	Brick bungalow	2/4/32	Serrin, James B	Braucher	Deutscher, J	6000
y	8009	Princeton	U.S. (IN)	Manager, grocery store	Brick two-flat	c. 1922				

United States Department of the Interior
National Park Service

National Register of Historic Places Continuation Sheet

Section number 7 Page 18

West Chatham Bungalow District
Chicago, Cook County, Illinois
Chicago Bungalows MPS

y	8011	Princeton	U.S. (MI)	Motorman, street car	Brick two-flat					
n - POS	8027	Princeton	N/A	N/A	Concrete block garage	5/22/55				
n - POS	8031	Princeton	N/A	N/A	Concrete block garage	5/23/55				
n - too altered	8054	Princeton	N/A	N/A	Frame shed	9/22/29				
n - POS	8101	Princeton	N/A	N/A	Frame garage	4/30/41				
n - demo/doe s not exist	8029	Princeton	N/A	N/A						
y	7915	Perry	N/A	N/A	Brick apartmen ts	4/7/31	Gudmanson, Joseph	Lantz, W H	Tosgren, H	20000
y	7933	Perry	N/A	N/A	Brick apartmen ts	7/24/32	O'Reilly, John	Manard, R P	Locke, Harry	12000
y	8000	Perry	U.S. (IL)	Sheet metal worker	Brick apartmen ts	11/27/33	Hagstrom, Paul N	Lautz & Christiansen	Olsen & Anderson	24000
y	7956-58	Perry	N/A	N/A	Brick apartmen ts	10/9/30	Lovell, Walter S	Kocher & Larson	Snedberg & Nordell	24000
y	7957-59	Perry	N/A	N/A	Brick apartmen ts	11/27/31	Lovell, W. F	Kocher & Larson	Snedberg & Nordell	27000
y	8001-05	Perry	N/A	N/A	Brick apartmen ts	5/26/32	Winefield, Alex	Lund, Anders G	Biggs	40000
y	7916	Perry	U.S. (IA)	Chauffer	Brick bungalow	c. 1927				
y	7918	Perry	U.S. (IL)	Electrical engineer	Brick bungalow	c. 1928				
y	7919	Perry	N/A	N/A	Brick bungalow	7/29/28	Chicago Home Bo? Co.	None	Carter, J R	5000
y	7920	Perry	N/A	N/A	Brick bungalow	1/25/21	Johnson, Kurt	Lund	Owners	3000

United States Department of the Interior
National Park Service

National Register of Historic Places
Continuation Sheet

Section number 7 Page 19

West Chatham Bungalow District
Chicago, Cook County, Illinois
Chicago Bungalows MPS

y	7921	Perry	N/A	N/A	Brick bungalow	2/7/29	Cramer & Frost	McClellan, E. G	Ives Olsen	6000
y	7924	Perry	U.S. (IL)	Inspector, motor car	Brick bungalow	10/28/30	Lillywhite, Lewis	Hansen, G A	Owner	4600
y	7925	Perry			Brick bungalow	c. 1929				
y	7926	Perry	England	Contractor, houses	Brick bungalow	10/28/30	Lillywhite, Lewis	Hansen, G A	Owner	4600
y	7930	Perry	U.S. (IL)	Conductor, street car	Brick bungalow	c. 1928				
y	7936	Perry	Canada	Organ installer	Brick bungalow	10/11/28	Bergstrom, S K	None	Owners	5000
y	7937	Perry	Germany	Motorman, street car	Brick bungalow	3/17/26	Ballentyne, C J	None	Schleyer, M	5000
y	7938	Perry	U.S. (IL)	Mechanic	Brick bungalow	11/3/20	Sertz, H. O	Braucher	Faber Construction Co	2000
y	7939	Perry	U.S. (IN)	Foreman, dairy	Brick bungalow	4/12/29	Cramer & Foote	None	Olsen, F.	5500
y	7940	Perry	U.S. (IL)	Electrician	Brick bungalow	c. 1925				
y	7942	Perry	U.S. (IL)	Clerk, railway co.	Brick bungalow	8/17/27				
y	7943	Perry	U.S. (IL)	Painter	Brick bungalow	1/25/29	Wells, W. N.	None	Olsen & Berg	8000
y	7944	Perry	N/A	N/A	Brick bungalow	8/17/27				
y	7945	Perry	N/A	N/A	Brick bungalow	1/25/29	Wells, W. N.	None	Olsen & Berg	8000
y	7948	Perry	N/A	N/A	Brick bungalow	12/2/29	Gudmenson, Phillip	Lund	Forsgren, H	6000
y	7949	Perry	Sweden	Bookkeeper	Brick bungalow	1/25/29	Wells, W. N.	None	Olsen & Berg	8000
y	7950	Perry	U.S.	General manager, tailoring	Brick bungalow	10/12/24	Norman, Joel	Lund	Erickson & Johnson	6000
y	7951	Perry	Denmark	Proprietor	Brick bungalow	c. 1926				
n - attic expansion	8004	Perry	Hungary	Railroad conductor	Brick bungalow	4/7/18	Byczek, Phil	None	Joslyn Bros	3500
y	8008	Perry	Sweden	Salesman, milk co.	Brick bungalow	5/9/29	Olin, J.	None	Englehardt Construction	7000

United States Department of the Interior
National Park Service

National Register of Historic Places Continuation Sheet

Section number 7 Page 20

West Chatham Bungalow District
Chicago, Cook County, Illinois
Chicago Bungalows MPS

y	8009	Perry	Ireland	Steam fitter	Brick bungalow	3/6/32	Swanson, W E	McClellan	Lucci Const. Co	7000
y	8010	Perry	IRL	Bookkeeper	Brick bungalow	5/9/29	Olin, J.	None	Englehardt Construction	7000
y	8011	Perry	N/A	N/A	Brick bungalow	12/19/28	Reidy, Edward	Braucher	Pate?	4500
n - attic expansion	8014	Perry	U.S. (IL)	Engineer	Brick bungalow	8/31/33	Gain, A	McDonald, L M	Kittendorf, Frank	5000
y	8015	Perry	U.S. (IL)	Steel worker	Brick bungalow	c. 1928				
y	8016	Perry	U.S. (IN)	Chauffer	Brick bungalow	12/2/31	Lillywhite, Lewis	Hansen, G A	Owner	5300
y	8017	Perry	U.S. (IL)	Service salesman, oil	Brick bungalow	c. 1928				
y	8019	Perry	Sweden	Inspector, steel car co.	Brick bungalow	7/24/18	Palm, A	Lund	Larson, A C	3000
y	8020	Perry	U.S. (IL)	Mill, grain elevator	Brick bungalow	c. 1926				
y	8021	Perry	Europe	Carpenter	Brick bungalow	c. 1930				
y	8022	Perry	U.S. (IL)	Proprietor, wholesale dept store	Brick bungalow	c. 1926				
y	8024	Perry	U.S. (IL)	Marble setter	Brick bungalow	5/9/29	Olin, J.	None	Englehardt Construction	7000
y	8028	Perry	U.S. (MI)	Mechanic	Brick bungalow	3/26/29	Meuragh, Samuel	None	Henry, D	6500
y	8030	Perry	IRL/U.S. (IL)	Maintenance man	Brick bungalow	3/26/29	Meuragh, Samuel	None	Henry, D	6500
y	8035	Perry	Sweden	Real estate broker	Brick bungalow	11/16/31	Norling, A	None	Tucci Const. Co	6000
y	8038	Perry			Brick bungalow	c. 1929				
y	8043	Perry	U.S. (MN)	Proprietor, contracting	Brick bungalow	c. 1925				
y	8115	Perry	Austria	Railroad conductor	Brick bungalow	11/14/32	Lillywhite, Louis	Hauser, G A	Hogstrom Thyberg	5500
y	8119	Perry	Germany	Baker	Brick bungalow	6/21/27	Ives, F.R.	None	Williams, S	5000

United States Department of the Interior
National Park Service

National Register of Historic Places Continuation Sheet

Section number 7 Page 21

West Chatham Bungalow District
Chicago, Cook County, Illinois
Chicago Bungalows MPS

y	8125	Perry	U.S. (CO)	Clerk, contractor corp.	Brick bungalow	7/1/31	Carlson & Berggren	None	Gemeney	6000
y	8127	Perry	U.S. (IL)	Street car conductor	Brick bungalow	c. 1927				
y	8135	Perry	Norway	Building superinten dent	Brick bungalow	7/26/31	Englund, A	McClennan, E G	Carlberg & Loor	5000
y	8137	Perry	Denmark	Exterminat or	Brick bungalow	7/26/31	Englund, A	McClennan, E G	Carlberg & Loor	5000
y	8141	Perry	Sweden	Stair builder	Brick bungalow	3/12/31	Dahlstrom, A T	None	Schaflin, V	6000
y	8143	Perry	U.S. (IL)	Barber	Brick bungalow	3/12/31	Dahlstrom, A T	None	Schaflin, V	6000
y	8145	Perry	U.S. (IL)	Salesman, glass store	Brick bungalow	c. 1930				
y	8149	Perry	U.S. (IL)	Building superinten dent	Brick bungalow	10/15/32	Sternder, D C	Lautz & Christiansen	Burgoyne, S R	5000
y	8123 (now 8121)	Perry	N/A	N/A	Brick bungalow	7/1/31	Carlson & Berggren	None	Gemeney	6000
n - POS	8037	Perry			Brick cape cod					
n - POS	8155	Perry	N/A	N/A	Brick cape cod	5/9/51				
n - POS	8159	Perry	N/A	N/A	Brick cape cod	5/9/51				
n - POS	7953	Perry			Brick ranch	c. 1965				
n - POS	8029	Perry	N/A	N/A	Brick ranch	8/28/55				
n - POS	8042	Perry			Brick ranch	c. 1965				
n - POS	8131	Perry	N/A	N/A	Brick ranch	5/9/51				
n - POS	8151	Perry			Brick ranch	c. 1965				
n - POS	8027 (Actually 8025)	Perry	N/A	N/A	Brick ranch	8/28/55				
y	7927	Perry	N/A	N/A	Brick two-flat	4/12/21	Cooney, J C	Reynertson, J	Lagren, A	4200

United States Department of the Interior
National Park Service

National Register of Historic Places Continuation Sheet

Section number 7 Page 22

West Chatham Bungalow District
Chicago, Cook County, Illinois
Chicago Bungalows MPS

y	7931	Perry	N/A	N/A	Brick two-flat	7/14/29	Cramer, Richard	McClennen, E G	Olsen	12000
y	8033	Perry	Sweden	Carpenter	Brick two-flat	5/22/29	Wihstine, Axel	Lund	Seaberg, A F	10500
y	8034	Perry	U.S. (IL)	Plasterer	Brick two-flat	7/17/17	McIntosh Bros	Braucher	Owners	9000
y	8040	Perry	U.S. (PA)	Electrician	Brick two-flat	7/17/17	McIntosh Bros	Braucher	Owners	9000
y	8041	Perry	U.S. (IA)	Engineer, school	Brick two-flat	N/A	Bergstrom, E	Kocher & Larson	Snedberg & Nordell	18000
n - POS	7932	Perry	N/A	N/A	Brick two-story	1/14/46				
n - POS	7927	Perry	N/A	N/A	Furnace	12/10/57				
n - POS	8004	Perry	N/A	N/A	Attic flat	6/3/54				
n - too altered	8028	Perry	N/A	N/A	Frame garage	12/10/29				
n - too altered	8041	Perry	N/A	N/A	Frame garage	5/12/31				
n - POS	8159	Perry	N/A	N/A	Frame garage	8/14/56				
n - demo/does not exist	8045	Perry	N/A	N/A		4/10/29	Hansen & Peterson	Allison, L J	Cross, C B	7500
y	7915	LaSalle	U.S./Italy	Plumber/Butcher	Brick apartments	6/16/31	Riodan, M	Kocher	Nelson, E	18000
y	8001	LaSalle	Sweden	Car shop	Brick apartments	11/23/31	Roselle, G	None	Nelson, E	35000
y	7955-59	LaSalle	U.S. (IL)	Salesman, grocery store	Brick apartments	12/29/32	Riordan, Thomas	Lund, Anders G	Elmer & Nelsen	40,000
y	7914	LaSalle	U.S. (IL)	Foreman	Brick bungalow	5/29/29	Mustaugh, Irene	None	Ascroft, R	4500
y	7919	LaSalle	Austria	Blacksmith, automobile shop	Brick bungalow	4/28/29	Nelsen, Paul	Hooke, J.	Ascroft, R	5000
y	7921	LaSalle	U.S. (IL)	Stone mason	Brick bungalow	4/28/29	Nelsen, Paul	Hooke, J.	Ascroft, R	5000
y	7924	LaSalle	U.S. (IL)	Researcher, university	Brick bungalow	5/4/32	Dahlquist, Olaf	Gemeny, B	Carlson, C A	7000

United States Department of the Interior
National Park Service

National Register of Historic Places
Continuation Sheet

Section number 7 Page 23

West Chatham Bungalow District
Chicago, Cook County, Illinois
Chicago Bungalows MPS

y	7925	LaSalle	Russia	Cabinet maker	Brick bungalow	4/28/29	Nelsen, Paul	Hooke, J.	Ascroft, R	5000
y	7925	LaSalle	Russia	Cabinet maker	Brick bungalow	4/28/29	Paul Nelsen	J Hooke	R Ascroft	5000
y	7929	LaSalle	U.S. (IN)	Clerk	Brick bungalow	4/28/29	Nelsen, Paul	Hooke, J.	Ascroft, R	5000
y	7931	LaSalle	U.S. (MD)	Tile setter, contractor	Brick bungalow	4/28/29	Paul Nelsen	J Hooke	R Ascroft	5000
y	7933	LaSalle	Bohemia	Upholsterer	Brick bungalow	3/3/31	Suchy, Vincent	McClellan	Van Hook, J A	5500
y	7936	LaSalle	Sweden	Blacksmith, railroad	Brick bungalow	9/3/28	Farren, Louis	Owner	Locker, H	5500
y	7937	LaSalle	U.S. (IL)	Police officer	Brick bungalow	c. 1926				
n - POS	7939	LaSalle	N/A	N/A	Brick bungalow	12/2/45				
y	7942	LaSalle	Sweden	Carpenter	Brick bungalow	5/15/29	Swanson, E	None	Erickson & Christiansen	7500
y	7943	LaSalle	U.S. (IL)	Conductor, street car	Brick bungalow	5/9/21	Sertz, H. A.	Braucher	Van Hook, J A	3000
y	7944	LaSalle	U.S. (IL)	Teacher	Brick bungalow	1/1/30	Nelsen, Paul	None	Samuelson, B	5000
y	7948	LaSalle	Sweden	None	Brick bungalow	3/6/32	Hagstrom, Paul N	None	Lucci Const. Co	7000
y	7949	LaSalle	U.S. (MI)	Beef extract co.	Brick bungalow	6/30/30	Hillment, C	None	Owner	8000
y	7950	LaSalle	U.S. (IL)	Conductor, street car	Brick bungalow	7/18/29	Nelsen, Paul	None	Owauldt, F	5000
y	7951	LaSalle	Norway	Signalman	Brick bungalow	8/4/30	Wright, S B	None	Olsen	6000
n - attic expansion	8000	LaSalle	Canada	Insurance salesman	Brick bungalow	c. 1925				
y	8004	LaSalle	Yugoslavia	Baker	Brick bungalow	7/18/29	Nelsen, Paul	None	Owauldt, F	5000
y	8005	LaSalle	Germany	Clerk and salesman	Brick bungalow	5/27/30	Soderlund, F	McDonald, L M	Cartberg & Loor	7000
n - attic expansion	8007	LaSalle	N/A	N/A	Brick bungalow	5/27/30	Soderlund, F	McDonald, L M	Cartberg & Loor	7000
y	8008	LaSalle	Sweden	Carpenter	Brick bungalow	2/5/29	Peterson, Gust.	None	Johnson & Anderson	6500
y	8011	LaSalle	U.S. (NY)	Silversmith	Brick bungalow	2/10/30	Lowell, H	McClellan	Carlberg & Loor	7000

United States Department of the Interior
National Park Service

National Register of Historic Places Continuation Sheet

Section number 7 Page 24

West Chatham Bungalow District
Chicago, Cook County, Illinois
Chicago Bungalows MPS

y	8015	LaSalle	U.S. (IL)	Salesman, milk co.	Brick bungalow	7/25/28	Nordell, Carl	McClellan	Aarnodt, J B	5000
y	8016	LaSalle	Swedish	Brick layer	Brick bungalow	10/21/28	Carlson, Peter	None	Erickson & Christiansen	4500
y	8017	LaSalle	U.S. (MS)	Painter, contractor co.	Brick bungalow	5/9/29	Olin, J.	None	Englehardt Construction	7000
y	8019	LaSalle	N/A	N/A	Brick bungalow	11/27/30	Gudmendson, Phillip	Lund	Carlson, C A	7500
y	8020	LaSalle	U.S. (IL)	Meat inspector	Brick bungalow	7/18/29	Nelsen, Paul	None	Owauldt, F	5000
y	8023	LaSalle	U.S. (IL)	Contractor , constructio n co.	Brick bungalow	c. 1927				
y	8024	LaSalle	U.S. (MN)	Manager	Brick bungalow	5/17/27	Swanson, E	None	Erickson & Co	6000
y	8027	LaSalle	Holland	Carpenter	Brick bungalow	6/10/20	Schinkel & Gerdis?	Braucher	Galtena, J	3000
y	8028	LaSalle	Sweden	Machinist	Brick bungalow	11/26/31	Gudmundsen, G.	Lund	Carlson, C A	7000
y	8029	LaSalle	Bohemian /Austrian	Machinist	Brick bungalow	6/10/20	Schinkel & Gerdis?	Braucher	Galtena, J	3000
y	8030	LaSalle	U.S. (IL)	Sales manager, carbon mftg co.	Brick bungalow	11/26/31	Gudmundsen, G.	Lund	Carlson, C A	7000
y	8033	LaSalle	U.S. (IL)	Carpenter	Brick bungalow	2/16/32	Sladik, A	Lund	Carlberg, G	7500
y	8034	LaSalle	U.S. (IN)	Supervisor , telephone co.	Brick bungalow	8/5/29	Hillment, C	Sammons	Gill, W	7000
y	8035	LaSalle	U.S. (IN)	Factory superinten dent	Brick bungalow	2/25/29	Turner, L C	None	Turner, J W	7500
y	8040	LaSalle	U.S. (IL)	Brick layer	Brick bungalow	3/26/31	Stotlzner Construction Co	Roos- Waegelin	Owner	5000
y	8041	LaSalle	Germany	Stationary engineer, car manufactu ring	Brick bungalow	4/12/29	Cramer & Foote	None	Olsen	5500

United States Department of the Interior
National Park Service

National Register of Historic Places Continuation Sheet

Section number 7 Page 25

West Chatham Bungalow District
Chicago, Cook County, Illinois
Chicago Bungalows MPS

y	8046	LaSalle	U.S. (IL)	Painter, contractor co.	Brick bungalow	c. 1927				
y	(not on zone map)804 4	LaSalle	N/A	N/A	Brick bungalow	2/5/30	Turner, J. W.	None	Owner	5000
n - POS	7954	LaSalle	N/A	N/A	Brick cape cod	7/21/49				
n - POS	7926	LaSalle			Brick ranch	c. 1965				
n - POS	7930	LaSalle	N/A	N/A	Brick ranch					
n - POS	8010	LaSalle			Brick ranch	c. 1964				
n - POS	8045	LaSalle			Brick ranch	c. 1964				
y	8101	LaSalle			Brick school	10/12/31	Board of Education	Christensen	Hanson Bros.	400,000
y	8014	LaSalle	U.S. (IL)	Chauffer	Brick two-flat	4/28/31	Wheeler, John B	Kocher, John	Rosenthal	11500
n - POS	7920	LaSalle	N/A	N/A	Brick two-story	1/24/46				
n - POS	7922	LaSalle	N/A	N/A	Brick two-story					
y	7932	LaSalle	U.S. (IL)	Stenograp her, constructio n co.	Brick two-story	6/19/32	Kelly Bros.	Lund	Miller, F J	8000
n - POS	7945	LaSalle	N/A	N/A	Brick two-story	7/2/44				
y	8037	LaSalle	Sweden	Clerk (daughter)	Brick two-story	12/28/31	East, C H	Lund	Barrett, F T	11500
n - POS	7922	LaSalle	N/A	N/A	Frame garage	11/9/52				
n - POS	7925	LaSalle	N/A	N/A	Work unknown	7/18/45				
n - too altered	7931	LaSalle	N/A	N/A	Frame shed	11/6/29				
n - POS	7932	LaSalle	N/A	N/A	Frame garage	7/28/53				
n - too altered	7933	LaSalle	N/A	N/A	Frame garage	8/11/31				
n - POS	7942	LaSalle	N/A	N/A	Dormer	2/26/50				

United States Department of the Interior
National Park Service

National Register of Historic Places Continuation Sheet

Section number 7 Page 26

West Chatham Bungalow District
Chicago, Cook County, Illinois
Chicago Bungalows MPS

n - POS	7944	LaSalle	N/A	N/A	Frame garage	10/30/52				
n - POS	7945	LaSalle	N/A	N/A	Frame garage	9/27/51				
n - POS	7951	LaSalle	N/A	N/A	Furnace	6/5/51				
n - POS	7954	LaSalle	N/A	N/A	Frame garage	5/28/58				
n - too altered	8001	LaSalle	N/A	N/A	Garage	11/23/31	Roselle, G	None	Nelson, E	
n - demo/does not exist	7940	LaSalle								
n - demo/does not exist	8036	LaSalle	Scotland	Carpenter	Demo	4/27/21	Tobin, S J	Hooper, William	Bennett, T J	3000
y	8000	Harvard	U.S. (IL)	Electrician	Brick bungalow	c. 1925				
y	8001	Harvard	U.S. (IL)	Owner, window shade company	Brick bungalow	9/10/29	Wilkin, William A.	None	Owners	5000
y	8003	Harvard	U.S. (IL)	Freight forwarder	Brick bungalow	9/10/29	Wilkin, William A.	None	Owners	5000
y	8006	Harvard	U.S. (IL)	Cement finisher	Brick bungalow	#####	Wilkin, William A.	None	Owners	6000
y	8007	Harvard	U.S. (IL)	Salesman, milk company	Brick bungalow	9/10/29	Wilkin, William A.	None	Owners	5000
y	8009	Harvard	U.S. (IL)		Brick bungalow	6/11/29	Wilkin, William A.	Durkee	Owners	5000
y	8010	Harvard	U.S. (OH)	Railroad chief	Brick bungalow	#####	Wilkin, William A.	None	Owners	6000
y	8011	Harvard	IRL	Broker	Brick bungalow	6/11/29	Wilkin, William A.	Durkee	Owners	5000
y	8014	Harvard	U.S. (IL)	Baker	Brick bungalow	#####	Wilkin, William A.	None	Owners	6000
n - attic expansion	8015	Harvard	U.S. (MS/GA)		Brick bungalow	6/11/29	Wilkin, William A.	Durkee	Owners	5000
y	8021	Harvard	N/A	N/A	Brick bungalow	c. 1925				
y	8025	Harvard	N/A	N/A	Brick bungalow	c. 1925				

United States Department of the Interior
National Park Service

National Register of Historic Places Continuation Sheet

Section number 7 Page 27

West Chatham Bungalow District
Chicago, Cook County, Illinois
Chicago Bungalows MPS

y	8027	Harvard	Holland	Bank clerk	Brick bungalow	c. 1930					
y	8031	Harvard	France	Dry cleaning	Brick bungalow	c. 1925					
y	8033	Harvard	Sweden	Mechanic	Brick bungalow	c. 1925					
y	8036	Harvard	U.S. (WV)	Clerk	Brick bungalow	9/4/29	Wilkin, William A.	None	Radnik, Jos	5000	
y	8037	Harvard	N/A	N/A	Brick bungalow	c. 1925					
y	8039	Harvard	Sweden	Machinery manufacturing	Brick bungalow	c. 1925					
y	8040	Harvard	U.S. (IL)	Driver	Brick bungalow	9/4/29	Wilkin, William A.	None	Radnik, Jos	5000	
y	8042	Harvard	U.S. (NH)	Machine operator	Brick bungalow	9/4/29	Wilkin, William A.	None	Radnik, Jos	5000	
y	8043	Harvard	Scotland	Plaster construction	Brick bungalow	c. 1925					
y	8045	Harvard	U.S. (IL)	Bank clerk	Brick bungalow	c. 1925					
y	8046	Harvard	U.S. (IL)	Chauffeur	Brick bungalow	9/4/29	Wilkin, William A.	None	Radnik, Jos	5000	
y	8048	Harvard	U.S. (IL)	Accountant	Brick bungalow	9/4/29	Wilkin, William A.	None	Radnik, Jos	5000	
y	8049	Harvard	U.S. (IN)	Brick layer	Brick bungalow	c. 1925					
y	8051	Harvard	Sweden	Packing co.	Brick bungalow	c. 1925					
y	8052	Harvard	U.S. (MI)	Moving picture operator	Brick bungalow	9/4/29	Wilkin, William A.	None	Radnik, Jos	5000	
y	8054	Harvard	Canada	Manager at grocery	Brick bungalow	9/4/29	Wilkin, William A.	None	Radnik, Jos	5000	
y	8055	Harvard	Ireland	Brick layer	Brick bungalow	c. 1925					
y	8056	Harvard	U.S. (IN)	Plumbing	Brick bungalow	9/4/29	Wilkin, William A.	None	Radnik, Jos	5000	
y	8057	Harvard	U.S. (IL)		Brick bungalow	6/11/29	Wilkin, William A.	Durkee	Owners	5000	

United States Department of the Interior
National Park Service

National Register of Historic Places Continuation Sheet

Section number 7 Page 28

West Chatham Bungalow District
Chicago, Cook County, Illinois
Chicago Bungalows MPS

y	8100	Harvard	U.S. (IL)	Collection s correspond ent	Brick bungalow	3/4/31	Serrin, James B	Braucher	Bell, M Rushkin	6000
y	8101	Harvard	U.S. (IA)	Owner, furniture store	Brick bungalow	10/15/30	Serrin, Joseph S	None	Bell, M Rushkin	4500
y	8102	Harvard	U.S. (NE)	Collector, clothing firm	Brick bungalow	c. 1929				
y	8105	Harvard	IRL	Children work: R.R. operator, clerk, teacher	Brick bungalow	10/15/30	Serrin, Joseph S	None	Bell, M Rushkin	4500
y	8106	Harvard	N/A	N/A	Brick bungalow	8/11/30	Serrin, J B	None	Joy, B	4500
y	8107	Harvard	U.S. (IL)	Salesman, steel furniture	Brick bungalow	10/15/30	Serrin, Joseph S	None	Bell, M Rushkin	4500
n - attic expansio n	8108	Harvard	U.S. (IL)	Dentist	Brick bungalow	8/11/30	Serrin, J B	None	Joy, B	4500
y	8111	Harvard	Sweden	Upholstere r, car manufactu ring	Brick bungalow	10/15/30	Serrin, Joseph S	None	Bell, M Rushkin	4500
n - attic expansio n	8112	Harvard	U.S. (IN)	Office	Brick bungalow	8/11/30	Serrin, J B	None	Joy, B	4500
n - attic expansio n	8114	Harvard	U.S.	Barber	Brick bungalow	8/11/30	Serrin, J B	None	Joy, B	4500
n - permastone	8115	Harvard	U.S. (VT)	Rate clerk, car manufactu ring	Brick bungalow	10/15/30	Serrin, Joseph S	None	Bell, M Rushkin	4500
y	8117	Harvard	U.S. (MO)	Mechanica l engineer	Brick bungalow	10/15/30	Serrin, Joseph S	None	Bell, M Rushkin	4500
y	8118	Harvard	U.S. (IL)	Operator, steel mill	Brick bungalow	8/11/30	Serrin, J B	None	Joy, B	4500
y	8119	Harvard	U.S. (OH)	Commerci al ad agency	Brick bungalow	c. 1928	Serrin, James B	Braucher	Bell, M Rushkin	4500

United States Department of the Interior
National Park Service

National Register of Historic Places Continuation Sheet

Section number 7 Page 29

West Chatham Bungalow District
Chicago, Cook County, Illinois
Chicago Bungalows MPS

y	8120	Harvard	U.S. (WI)	Pile driver, construction	Brick bungalow	8/11/30	Serrin, J B	None	Joy, B	4500
y	8123	Harvard	IRL	Street car motor man	Brick bungalow	c. 1928	Serrin, James B	Braucher	Bell, M Rushkin	4500
y	8124	Harvard	U.S. (IL)	Chemist (son, no father)	Brick bungalow	8/11/30	Serrin, J B	None	Joy, B	4500
y	8125	Harvard	Germany	Officer, National Guard	Brick bungalow	c. 1928	Serrin, James B	Braucher	Bell, M Rushkin	4500
y	8126	Harvard	U.S. (IL)	Insurance agent	Brick bungalow	8/11/30	Serrin, J B	None	Joy, B	4500
y	8129	Harvard	IRL	Street car conductor	Brick bungalow	c. 1928	Serrin, James B	Braucher	Bell, M Rushkin	4500
n - attic expansion	8130	Harvard	N/A	N/A	Brick bungalow	8/11/30	Serrin, J B	None	Joy, B	4500
n - attic expansion	8131	Harvard	N/A	N/A	Brick bungalow	c. 1928	Serrin, James B	Braucher	Bell, M Rushkin	4500
n - attic expansion	8132	Harvard	N/A	N/A	Brick bungalow	8/11/30	Serrin, J B	None	Joy, B	4500
y	8134	Harvard	IRL	Fireman for Railroad	Brick bungalow	10/15/32	Serrin, Joseph B	None	Bell, M Rushkin	4500
y	8135	Harvard	U.S. (IA)	Police officer	Brick bungalow	c. 1928	Serrin, James B	Braucher	Bell, M Rushkin	4500
y	8136	Harvard	IRL	Packing house	Brick bungalow	10/15/32	Serrin, Joseph B	None	Bell, M Rushkin	4500
y	8137	Harvard	U.S. (IL)	Salesman, wholesale market	Brick bungalow	c. 1928	Serrin, James B	Braucher	Bell, M Rushkin	4500
y	8140	Harvard	U.S. (IL)	Automobile mechanic	Brick bungalow	10/15/32	Serrin, Joseph B	None	Bell, M Rushkin	4500
y	8141	Harvard	U.S. (WI)	Chef	Brick bungalow	c. 1928	Serrin, James B	Braucher	Bell, M Rushkin	4500
y	8143	Harvard	U.S. (IL)	Riveter, automobile factory	Brick bungalow	c. 1928	Serrin, James B	Braucher	Bell, M Rushkin	4500
y	8144	Harvard	U.S. (IL)	Salesman, water co.	Brick bungalow	c. 1928				

United States Department of the Interior
National Park Service

National Register of Historic Places Continuation Sheet

Section number 7 Page 30

West Chatham Bungalow District
Chicago, Cook County, Illinois
Chicago Bungalows MPS

y	8146	Harvard	N/A	N/A	Brick bungalow	10/15/32	Serrin, Joseph B	None	Bell, M Rushkin	4500
y	8147	Harvard	U.S. (IL)	Automobile mechanic	Brick bungalow	c. 1928	Serrin, James B	Braucher	Bell, M Rushkin	4500
y	8148	Harvard	N/A	N/A	Brick bungalow	10/15/32	Serrin, Joseph B	None	Bell, M Rushkin	4500
y	8149	Harvard	U.S. (KS)	Assistant manager, shoe store	Brick bungalow	c. 1927	Serrin, James B	Braucher	Bell, M Rushkin	4500
y	8152	Harvard	U.S. (MO)	Street car motor man	Brick bungalow	10/15/32	Serrin, Joseph B	None	Bell, M Rushkin	4500
y	8153	Harvard	U.S. (IL)	Stenographer (daughter)	Brick bungalow	c. 1927	Serrin, James B	Braucher	Bell, M Rushkin	4500
y	8017	Harvard	U.S. (IA)	Police officer	Brick two-flat	c. 1917				
y	8018	Harvard	U.S. (IL)		Brick two-flat	8/23/28	Levin & Ram	Steinborn	Williams, Phillip	10,000
y	8020	Harvard	N/A		Brick two-flat	8/23/28	Levin & Ram	Steinborn	Williams, Phillip	10,000
y	8024	Harvard	U.S. (IL)		Brick two-flat	8/23/28	Levin & Ram	Steinborn	Williams, Phillip	10,000
y	8026	Harvard	U.S. (IL)		Brick two-flat	8/23/28	Levin & Ram	Steinborn	Williams, Phillip	10,000
y	8030	Harvard	U.S. (IL)		Brick two-flat	8/23/28	Levin & Ram	Steinborn	Williams, Phillip	10,000
y	8034	Harvard	U.S. (IL)	Ireland	Brick two-flat	c. 1926				
n - too altered	8000	Harvard	N/A	N/A	Garage	5/6/32				
n - too altered	8007	Harvard	N/A	N/A	Frame shed	12/30/30				
n - too altered	8027	Harvard	N/A	N/A	Frame garage	3/12/33				
n - too altered	8030	Harvard	N/A	N/A	Frame garage	11/1/31				
n - POS	8033	Harvard	N/A	N/A	Frame garage	3/2/55				
n - too altered	8037	Harvard	N/A	N/A	Garage	4/15/32				
n - POS	8045	Harvard	N/A	N/A	Frame garage	1/24/55				

United States Department of the Interior
National Park Service

National Register of Historic Places Continuation Sheet

Section number 7 Page 31

West Chatham Bungalow District
Chicago, Cook County, Illinois
Chicago Bungalows MPS

n - too altered	8048	Harvard	N/A	N/A	Frame garage	7/13/31				
n - too altered	8120	Harvard	N/A	N/A	Frame shed	2/3/31				
n - too altered	8124	Harvard	N/A	N/A	Frame garage	10/27/31				
n - too altered	8130	Harvard	N/A	N/A	Garage	11/14/30				
n - too altered	8140	Harvard	N/A	N/A	Frame garage	4/21/31				
n - too altered	8149	Harvard	N/A	N/A	Garage	5/23/34				
n - demo/does not exist	8002	Harvard	N/A	N/A	Brick bungalow	#####	Wilkin, William A.	None	Owners	6000
n - demo/does not exist	8004	Harvard	N/A	N/A	Vacant lot					
n - demo/does not exist	8012	Harvard	N/A	N/A	Vacant lot					
n - POS	139	81st	U.S. (PA)		Brick apartments	c. 1936				
n - POS	135-39	81st	Scotland		Brick apartments	c. 1936				
y	143	81st	U.S. (PA)		Brick bungalow	c. 1930				
y	144	81st			Brick bungalow	c. 1930				
y	145	81st	N/A		Brick bungalow	c. 1930				
y	146	81st			Brick bungalow	c. 1930				
y	147	81st	N/A		Brick bungalow	c. 1930				
y	149	81st	U.S. (IL)		Brick bungalow	c. 1930				
y	150	81st			Brick bungalow	c. 1930				

United States Department of the Interior
National Park Service

National Register of Historic Places Continuation Sheet

Section number 7 Page 32

West Chatham Bungalow District
Chicago, Cook County, Illinois
Chicago Bungalows MPS

y	152	81st			Brick bungalow	c. 1930				
n - POS	155	81st			Brick ranch	c. 1964				
n - POS	156	81st			Brick ranch	c. 1964				
n - POS	153	81st			Brick two-story	c. 1964				
n - POS	140	81st			Church	?				

8. Statement of Significance

Applicable National Register Criteria

(Mark "x" in one or more boxes for the criteria qualifying the property for National Register listing)

- A Property is associated with events that have made a significant contribution to the broad patterns of our history.
- B Property is associated with the lives of persons significant in our past.
- C Property embodies the distinctive characteristics of a type, period, or method of construction or represents the work of a master, or possesses high artistic values, or represents a significant and distinguishable entity whose components lack individual distinction.
- D Property has yielded, or is likely to yield, information important in prehistory or history.

Criteria Considerations

(Mark "x" in all the boxes that apply)

Property is:

- A owned by a religious institution or used for religious purposes.
- B removed from its original location.
- C a birthplace or grave.
- D a cemetery.
- E a reconstructed building, object, or structure.
- F a commemorative property.
- G less than 50 years old or achieving significance within the past 50 years.

Areas of Significance

(Enter categories from instructions)

Community Planning and Development;

Architecture

Period of Significance

1913-1930

Significant Dates

1913, 1930

Significant Person

(Complete only if Criterion B is marked above)

N/A

Cultural Affiliation

None

Architect/Builder

Various

Period of Significance (justification)

See continuation sheet

Criteria Considerations (explanation, if necessary)

See continuation sheet

Statement of Significance Summary Paragraph (provide a summary paragraph that includes level of significance and applicable criteria)

See Continuation Sheet

Narrative Statement of Significance (provide at least one paragraph for each area of significance)

See Continuation Sheet

Developmental history/additional historic context information (if appropriate)

See Continuation Sheet

9. Major Bibliographical References

Bibliography (Cite the books, articles, and other sources used in preparing this form on one or more continuation sheets)

Previous documentation on file (NPS):

- preliminary determination of individual listing (36 CFR 67 has been requested)
- previously listed in the National Register
- previously determined eligible by the National Register
- designated a National Historic Landmark
- recorded by Historic American Buildings Survey # _____

Primary location of additional data:

- State Historic Preservation Office
- Other State agency
- Federal agency
- Local government
- University
- Other

United States Department of the Interior
National Park Service

National Register of Historic Places Continuation Sheet

Section number 8 Page 33

West Chatham Bungalow District
Chicago, Cook County, Illinois
Chicago Bungalows MPS

STATEMENT OF SIGNIFICANCE

The West Chatham Bungalow Historic District meets the National Register Criteria outlined in the Chicago Bungalow Multiple Property Listing. With 291 contributing primary resources, 260 of which are brick Chicago bungalows, the district meets National Register Criterion A for local significance for being associated with events that contributed to broad patterns of Chicago history—the promotion of single family homeownership for city residents, countering the twentieth century trend towards increasing residential density that characterized Chicago's contemporary apartments and tenements. For Criterion A, the years of significance are 1913 to 1930, representing the first and last years of significance constructed within the district.

Possessed of a high degree of original architectural and urban integrity, the district also meets National Register Criterion C for local significance by embodying the characteristics of a distinctive type, period and method of residential construction—the bungalow. Early Chicago bungalow neighborhoods like West Chatham offered working class families the opportunity to own solid, thoughtfully designed homes and build communities within a quiet residential setting. While there was a wide range of architects, developers, builders, and ethnicities contributing to the tapestry of West Chatham, the steady, rhythmic streetscapes create a strong and consistent architectural fabric in the community. West Chatham was an opportunity for bungalow architects and developers to promote the attributes of the functioning, well-built, yet affordable Chicago bungalow.

The West Chatham Bungalow Historic District maintains a strictly residential urban pattern in sharp contrast to Chicago's nineteenth century communities, where residential and commercial and industrial activities overlapped in the built environment. Thus, West Chatham and other bungalow neighborhoods, with their distinctive land use patterns that anticipated Chicago's 1923 adoption of comprehensively zoned land uses and building restrictions, also represent a distinctive type as encompassed by National Register Criterion C. For Criterion C the years of significance are 1913 to 1930, indicating the dates of construction of the first and last significant buildings in the district.

HISTORICAL SUMMARY

United States Department of the Interior
National Park Service

National Register of Historic Places Continuation Sheet

Section number 8 Page 34

West Chatham Bungalow District
Chicago, Cook County, Illinois
Chicago Bungalows MPS

The development of the West Chatham neighborhood in the 1910s and 1920s was characterized by the rise and enormous popularity of Chicago bungalow neighborhoods between 1907 and 1930. During the first three decades of the twentieth century, Chicago's population doubled as 1.5 million additional residents settled into the city. During this same period, the number of owner-occupied housing units in Chicago rose from 86,435 in 1900 to 261,750 in 1930. The tens of thousands of one-and-one-half story brick bungalows built in the city's outlying neighborhoods between 1910 and 1930 stood at the forefront of the expansion of single-family homeownership. Built together, many times in entire blocs to form a veritable belt around the center city, the unprecedented form of the Chicago bungalow created an entirely novel form of Chicago urbanism. While facilitating the American dream of homeownership for many Chicago residents, neighborhoods like West Chatham created a harmonious and aesthetically cohesive residential landscape from open prairie and farmland.

While the West Chatham Neighborhood is part of several community areas—Chatham, Greater Grand Crossing, Auburn Gresham, and Roseland, the West Chatham Bungalow Historic District fits entirely within the boundaries of the Chatham Community Area.

In the mid 1800s, the area we now call Chatham was referred to as "Mud Lake" to hunters, and as "Hogs Swamp" to the farmers who settled in the western region of the area.⁵ These descriptive names may shed some light on the slow growth of the area, but a sense of possibility for the land led to the draining of Mud Lake in 1860, and roads and streets were "thrown up in all directions" to accommodate farmers like George Steele and his Scottish farm hand, William Graham, who cultivated fifty-five acres of crops including oats, corn, barley, potatoes, and carrots, as well as kept cows for milk.⁶ The first buildings in the area, built in the 1860s, were corncribs between the 75th and 95th Street railroad tracks. These cribs were constructed by the Illinois Central Railroad for farmers who purchased the land from the them, and the corn that was stored in these buildings was often accepted by the railway company as a form of payment on mortgages during the financial depression of the 1860s.⁷ Chicagoan John L. Wilson began investing in Chatham in the 1830s, purchasing an eighty-acre tract of land from the U.S. Government for \$1.25 per acre from 83rd to 87th Streets, and from

⁵ Grossman, James R., Keatin, Ann Durkin, and Reiff, Janice L. *The Encyclopedia of Chicago* (Chicago: The University of Chicago Press, 2004), <http://www.encyclopedia.chicagohistory.org/pages/232.html>, "Chatham" (accessed March 10, 2009)

⁶ "The Vacant Lands Around Chicago--Geo. Steel's Farms." *Chicago Press and Tribune*. June 30, 1860 p. 1.

⁷ Gregory, Mae. *Chatham 1856-1987: A Community of Excellence*. Harold Washington Library, Special Collections. 1989. p. 1.

United States Department of the Interior
National Park Service

National Register of Historic Places Continuation Sheet

Section number 8 Page 35

West Chatham Bungalow District
Chicago, Cook County, Illinois
Chicago Bungalows MPS

Cottage Grove to St. Lawrence Avenues.⁸ The name of the community area was actually taken from a 160-acre Chatham stock farm, owned by L.G. Fisher from Barnstable County, Massachusetts, the county seat of which was Chatham.⁹

While it may seem an ominous beginning, Chatham owes its early development to a train wreck. In the 1850s, the lines of the Illinois Central, Lake Shore, and Michigan Southern intersected in an area next to Chatham, and none of these lines used signals to warn of their crossing. The inevitable result was a massive train wreck that occurred in 1853, which killed 18 people and injured 40 more.¹⁰ Because of this fatal debacle, it was ordered that all trains reaching this intersection were forced to come to a complete stop before they could proceed, making the surrounding land easily accessible to all who rode these trains, and thereby a convenient place to settle. The stopping order remained in place until elevated tracks were built in 1912 at what is now the intersection of South Chicago Avenue, 75th Street, and Woodlawn Avenue.¹¹

The first families began to settle in Chatham from 1864-65. The earliest known settlers were John, Peter, and James Storms; John and Orville Field; Peter Cudmore; and the Nichols family.¹² Soon others followed, bringing about a community of around twenty families, each having several acres of land. Dairy farms began to sprout up in the western portion of Chatham, but soon the land was pointed towards industry.¹³ In the 1870s, Paul Cornell, at the time a young lawyer and the eventual founder of Hyde Park, established the Cornell Watch Factory at 76th and the Illinois Central tracks. Cornell had bought hundreds of acres of land in Chatham, and offered it free to anyone he could convince to build a factory on it to realize his dream of turning the area into a large manufacturing center.¹⁴ In 1889, Chatham was annexed to Chicago as part of the Village of Hyde Park and the town of Lake.¹⁵ Industry continued to grow, and by 1900, steel mills along the lakefront and Calumet River brought work to European immigrants who were beginning to move into the area.¹⁶

⁸ Hauser, Phillip M. "Local Community Fact Book for Chicago, 1950." University of Chicago, 1953, p. 182.

⁹ Gregory, Mae. *Chatham 1856-1987: A Community of Excellence*. Harold Washington Library, Special Collections. 1989. p. 1.

¹⁰ Ibid

¹¹ Ibid, p. 2.

¹² Ibid, p. 4.

¹³ Ibid, p. 4.

¹⁴ Ibid, p. 4.

¹⁵ Ibid, p. 5.

¹⁶ Grossman, James R., Keatin, Ann Durkin, and Reiff, Janice L. *The Encyclopedia of Chicago* (Chicago: The University of Chicago Press, 2004), <http://www.encyclopedia.chicagohistory.org/pages/232.html>, "Chatham" (accessed March 10, 2009)

United States Department of the Interior
National Park Service

National Register of Historic Places Continuation Sheet

Section number 8 Page 36

West Chatham Bungalow District
Chicago, Cook County, Illinois
Chicago Bungalows MPS

As early as the 1890s, local Chicago transit systems could transport people near to what would become West Chatham. As early as 1890, a cable car ran along Cottage Grove from Pershing to 71st Street, though the line ended over two miles from the district. Just two years later, a streetcar ran along 75th and began at Vincennes, less than a mile from West Chatham.¹⁷ Despite some degree of accessibility, the area was still too isolated to attract much residential development at the time. There is no doubt that development could have begun much sooner as Chatham Fields, a 160-acre parcel of land very near to West Chatham, was in 1892 slated to be the site to erect the World's Fair Village for the Columbian Exposition.¹⁸ Chatham Fields, which encompassed 79th Street to the north, 83rd Street to the south, Cottage Grove to the east, and South Park Avenue to the west, seemed a promising location for the village, but despite ample financial backing, the project was scrapped due of difficulties in arranging for the building of elevated transportation in the area.¹⁹ At least that is what was reported—some articles imply that politics were the more likely culprit.

By 1913, people such as Samuel E. Knecht, the 51-year-old son of a wagon maker from Deerfield, IL, were selling off plots of land at the western end of Chatham on S. Perry Avenue—then called Federal Street—where the first homes in West Chatham began to appear on subdivided plots.²⁰ The first two buildings in the district were actually two-flats, one at 8034 Perry, and another just one plot over at 8040 Perry. The McIntosh Brothers were the developers of these properties, and hired Earnest Braucher—the architect responsible for over eighty bungalows in the West Chatham district—to design the two-story brick structures. The buildings mimic the appearance of many of the bungalows in the area, with brick and limestone detailing, polygonal bays, and offset front entrances. They were also economical, as they cost just \$9,000 each to build. Because these were in keeping with the setbacks, rhythm, and general style of the district, and because they provided attractive, affordable housing for the same populations as the rest of the district, these two-flats were included in the period of significance, even though they precede any bungalows by one year. These two-flats were also designed by the most influential architect of the West Chatham Bungalow Historic District, and are a significant part of the area's architectural story.

¹⁷ Gregory, Mae. *Chatham 1856-1987: A Community of Excellence*. Harold Washington Library, Special Collections. 1989. p. 84.

¹⁸ "Real Estate Firm Dissolved." *Chicago Daily Tribune*, Aug 18, 1892, p. 9

¹⁹ "Unable to Reach It: Inaccessibility May Defeat the Chatham Fields Project," *Chicago Daily Tribune*, Aug. 24, 1892. P. 1.

²⁰ Plat Book for Lots 11-14, Block 5, Section 33, Township 38, Range 14, located in the Cook County Recorder of Deeds Office, U.S. Census, 1870.

United States Department of the Interior
National Park Service

National Register of Historic Places Continuation Sheet

Section number 8 Page 37

West Chatham Bungalow District
Chicago, Cook County, Illinois
Chicago Bungalows MPS

Just a year later in 1914, Chicago style bungalows appeared at 8004 and 8019 S. Perry (formerly Federal Street)—both flat bay bungalows with offset front entrances and hipped roofs. 8004 Perry is a simple red brick home with squared piers and a heavy limestone frieze taken from a pattern book. The home was built for Polish immigrant Phil Byczek and finished in August of 1914 for a total cost of \$3,500.²¹ By 1930, Julius Horoath, a Hungarian immigrant who worked as a conductor for the railroad after emigrating to the U.S. in 1893, was the head of the household and lived with his three sons.²² 8019 Perry (Federal) was built for Axel Palm, a forty-one year old Swede who emigrated to the U.S. in 1903. Palm moved to West Chatham from the 32nd ward, where he lived as a boarder and house carpenter in a building filled entirely with Swedish transplants. After marrying in his late 30s, he became the first owner of the bungalow at 8019 Federal Street, which was completed in November of 1914 for \$3,000. Palm stayed in this home with his wife, Mary, for decades to come while he continued to work as a steel car company inspector.²³ The bungalows trickled in, with only about a dozen bungalows built in the district from 1916-1922 along Perry, LaSalle, and Yale, but building began boomed in the district for the next eight years. The development of West Chatham characterized the rise and enormous popularity of the Chicago bungalow neighborhoods in the early part of the 20th century. Bungalows offered dignified housing at a modest cost, and the 80,000 to 100,000 bungalows built between 1910 and 1940²⁴ illustrated the growing prosperity of Chicago's working families.

The first residents moving into the district were Hungarian, Swedish, Scottish, Dutch, Bohemian, Austrian and first generation American, indicating the cultural diversity from the earliest days of West Chatham. Railroad workers, carpenters and mechanics were among the first to move in—typical jobs for residents of the neighborhood. While the neighborhood was generally working-class, there was certainly a range of living styles and an interesting mix of neighbors on each street. According to the 1930 U.S. Census, Harry E. Canoll, a forty-two year old, Illinois-born dentist and his wife lived comfortably in a flat-bay bungalow with offset entrance at 8018 S. Harvard, for which they paid \$9,500. Only a few doors down, however, an Irish-born fireman named Patrick Canty lived with his wife, Margaret, and eight daughters in a polygonal bay bungalow that was essentially the same size, which they purchased for \$8,750. While Margaret didn't

²¹ Chicago Building Permits, 1914

²² U.S. Census, 1920

²³ U.S. Census, 1910, 1920, 1930. Also, World War I Draft Registration Cards, 1917-1918.

²⁴ Pacyga, Dominic A and Charles Shanabruch. *The Chicago Bungalow* (Chicago: Arcadia Publishing, 2001), p. 7.

United States Department of the Interior
National Park Service

National Register of Historic Places Continuation Sheet

Section number 8 Page 38

West Chatham Bungalow District
Chicago, Cook County, Illinois
Chicago Bungalows MPS

work, several of the Canty daughters and many other women did have jobs in the West Chatham area did according to 1930 U.S. census reports, most often as secretaries, stenographers, salespersons or teachers.²⁵

While incomes and the number of inhabitants in a home sometimes fluctuated, the general size and look of the district remained consistent, except for a few notable exceptions. The unique bungalows found on S. Yale Avenue may actually owe some of their ingenuity and stylistic flair to Frank Lloyd Wright's son John. According to a 1929 Chicago Daily Tribune article, fifteen bungalows on Yale Avenue near 81st Street were to be built by Robert Volk and designed by John Lloyd Wright, who was said to be "incorporating a number of features he found in favor during a recent trip to Europe."²⁶ It appears that the Great Depression had an impact on Volk's plans for development, as he was originally planning to build ninety-nine homes in the district, spending over a million dollars, but permits do not show evidence of that scale of development by Volk.²⁷ While none of the building permits from the district show Wright as the architect, the striking brick designs found in many of the homes found on Yale Ave. in the West Chatham Bungalow Historic District are unique, not only within the district, but across Chicago. It is possible that although these homes are attributed to the more affordable architect F. A. Fielder, he may have taken cues from John Lloyd Wright's designs.

Certainly, as was the case with many South Side areas, West Chatham did not experience significant residential growth until the late 1910s to 1920s, when the post-World War I population boom created a scramble for new housing in previously undeveloped and underdeveloped parts of the city. By 1915, only a few homes had been completed within the boundaries of the district, but ten years later, there were over 100. Most staggering, however, is the next boom in the area, which occurred from 1925 to 1930, bringing the total number of Chicago bungalows and brick two-flats in the West Chatham neighborhood to about 300. Property values increased during the 1920s, and Chatham became a middle-class community of professionals, semi-professionals, and service workers. In 1926 the Chatham Chamber of Commerce was founded to promote the interests and development of the community. The population of the Chatham community area swelled from 9,774 in 1920 to 36,228 by the end of the decade, creating a need for libraries and schools.²⁸

²⁵ U.S. Census, 1930.

²⁶ "Start Work on 15 Bungalows in Yale Avenue." *Chicago Daily Tribune*, Oct 27, 1929, p. B9.

²⁷ Ibid, and Chicago Building Permits

²⁸ Grossman, James R., Keatin, Ann Durkin, and Reiff, Janice L. *The Encyclopedia of Chicago* (Chicago: The University of Chicago Press, 2004), <http://www.encyclopedia.chicagohistory.org/pages/232.html>, "Chatham" (accessed March 10, 2009)

United States Department of the Interior
National Park Service

National Register of Historic Places Continuation Sheet

Section number 8 Page 39

West Chatham Bungalow District
Chicago, Cook County, Illinois
Chicago Bungalows MPS

In 1928 Hookway Elementary School opened at 8101 S. LaSalle Street in the southeastern portion of the West Chatham district. (Image 15: Lenart School) The new school was named after Amelia Hookway, a Chicago native and school principal on the south side for more than 25 years.²⁹ The architect for the school was John C. Christensen, appointed the Board of Education's architect in 1921. This former Deputy Commissioner of Buildings had a passion for innovative and distinctive architecture for public schools, which he felt was sorely needed in order to excite more learning. One journalist described Chicago's public school buildings before Christensen as being "as attractive architecturally as a pickle factory—and just about as inspiring."³⁰ Christensen's ambitious new vision allowed for dozens of distinctive new school buildings to open in 1928 alone, bringing the number of elementary school seats up to 507,402 that year, accommodating what would be by far the largest enrollment numbers in Chicago's history.³¹

The large, red brick, neoclassical building served the neighborhood well through the decades, acting as the location for free concerts and various community events almost from the day it was built. Today, the school is known as the Ted Lenart Regional Gifted Center—a prestigious magnet school that meets or exceeds the state goals for standardized testing.³² Despite the change in name, alumni from Hookway as far back as the 1960s still remain involved with the school and organize reunions, a testament to what the school meant to them.

While the West Chatham district developed rapidly as a cohesive, family-oriented neighborhood back in the 1920s, the boundaries of the district are discontinuous due to a single railroad track located on what is now a broad median in the center of Wentworth Avenue. The spur track was once used for accepting shipments and moving equipment, but was never used for passenger service, which explains the later development of this block as a residential street (there were never any bungalows or homes within the period of significance built along this portion of Wentworth Avenue). Eventually, homes were built in the 1940s through 1960s, and the track was pulled up and turned into a wide median sometime in the late 1970s/early 1980s.³³

²⁹ "Hookway School Named for Principal, Author" *Chicago Daily Tribune*, Mar 17, 1966, p. J1.

³⁰ "Make Every New School Original is New Method" *Chicago Daily Tribune*, Jan 22, 1922, p. 22.

³¹ "Schools Open Tuesday; Ready for Half Million" *Chicago Daily Tribune*, Aug 29, 1928, p. 29.

³² "The A+ Team" *Chicago Magazine*. <http://www.chicagomag.com/Chicago-Magazine/October-2006/The-A-Team/> (accessed July 20, 2009).

³³ Email exchanges with CTA Historian Bruce Moffat

United States Department of the Interior
National Park Service

National Register of Historic Places Continuation Sheet

Section number 8 Page 40

West Chatham Bungalow District
Chicago, Cook County, Illinois
Chicago Bungalows MPS

There was little growth in the contributing portions of West Chatham in the 1930s due to the depression, but in the 1940s, development picked up again and many Jewish families began taking up residence in Chatham. At the close of World War II, the Chicago Park District initiated a ten-year plan to create new parks in under-served and rapidly-growing areas of the city, including the western section of Chatham. In spring 1948, a group of community residents and the local alderman, William Murphy, appeared before the park board, recommending the site's acquisition, and within a few years West Chatham Park had an athletic field and playground equipment.³⁴

At around the same time, there was a large African American migration around the country from the South to the North and West seeking employment. The non-white population in Chicago moved from 282,244 in 1940 to 509,437 in 1950, creating a massive housing shortage for African Americans, and creating tensions with white residents. Racial tensions were high in the 1940s and 50s in areas like Park Manor, just two miles north of Chatham, and violence exploded via sticks, bricks and fires.³⁵ Fortunately for Chatham, the early and fruitless battles fought in areas like Park Manner taught residents that violence would only destroy their neighborhood. This is not to say that African American residents were given a warm welcome in Chatham. The Chatham Improvement Association (not to be confused with the recent West Chatham Improvement Association of more recent years) tried in vain to keep the community "white," while many residents feared that property values would decline and crime would increase.³⁶ Fortunately, other groups like the Organization for the Southwest Community were formed to try and help bring about a more peaceful transition in the area and to stabilize neighborhoods.³⁷ In an effort to avoid the same kind of violence that other nearby neighborhoods were experiencing, several area churches welcomed new residents into their congregations, and by 1955, the Chatham-Avalon Park Community Council began to include African American residents in their organization.³⁸ Owing partly to the scare tactics of some real-estate agents, however, whites left Chatham in large numbers in the 1950s and 1960s. According to

³⁴ http://www.chicagoparkdistrict.com/index.cfm/fuseaction/parks_detail/object_id/F756BED3-23FC-4D6A-A566-BC09147BF5DF.cfm (Chicago Park District website, accessed April 4, 2009)

³⁵ Hirsch, Arnold R. *Making the Second Ghetto*. (New York: Cambridge University Press, 1983), p. 64.

³⁶ Johnson, Philip A. *Call Me Neighbor, Call Me Friend: The Case History of the Integration of a Neighborhood on Chicago's South Side*. (New York: Doubleday & Company, Inc. 1965), 43-44.

³⁷ Gregory, Mae. *Chatham 1856-1987: A Community of Excellence*. Harold Washington Library, Special Collections. 1989. p. 22. Bombings and window smashings occurred as African American communities began entering communities like Beverly, Morgan Park, and West Chatham, see also "Southwest Community Seeks Racial Harmony," *Chicago Daily Defender*, 2, November, 1960, page A6.

³⁸ Grossman, James R., Keating, Ann Durkin, and Reiff, Janice L. *The Encyclopedia of Chicago* (Chicago: The University of Chicago Press, 2004), <http://www.encyclopedia.chicagohistory.org/pages/232.html>, "Chatham" (accessed March 10, 2009)

United States Department of the Interior
National Park Service

National Register of Historic Places Continuation Sheet

Section number 8 Page 41

West Chatham Bungalow District
Chicago, Cook County, Illinois
Chicago Bungalows MPS

1930s census reports, a homeowner could purchase a Chicago bungalow for approximately \$8,000 to \$9,000, but over 30 years later, a four-bedroom bungalow with garage was advertised for sale at a mere \$16,000.³⁹ Construction on the Dan Ryan Expressway took place from 1958-1962, but the decade had found the community celebrating a centennial amid turmoil and with a feeling of uncertainty about the future, especially on the other side of the expressway in East Chatham, where racial tensions were higher.⁴⁰

Despite some difficult periods of racial changeover, Chatham has the rare distinction of being perhaps the only neighborhood in Chicago that developed from a European American middle-class community into a middle-class African American community⁴¹ —in fact, 98% of the population was reported to be African American in the 2000 U.S. Census. In the 1990s, property neglect, crime, and economic insecurity were on the rise in Chatham, and a declining and ageing population seemed to threaten the stability and success of the neighborhood.⁴² The efforts of community groups and residents to create revitalization projects, and a stubbornness among homeowners to ensure the success of their pocket of the city lead to improved living conditions. After all, the strict property standards of Chatham and high levels of community organization are precisely what drew many middle-class African Americans to the area in the first place.⁴³ Evidence of this today can be seen in the amount of pride and effort taken in maintaining homes and landscapes in the West Chatham Bungalow Historic District.

³⁹ "Classifieds," *Chicago Daily Defender*, 28 April 1960, page 25.

⁴⁰ Gregory, Mae. *Chatham 1856-1987: A Community of Excellence*. Harold Washington Library, Special Collections. 1989. p. 34.

⁴¹ <http://chicagoweekly.net/2008/09/25/best-of-the-south-side-2008-grand-crossing-chatham/#more-471>. Chicago Weekly's "Best of the South Side 2008: Grand Crossing & Chatham" online article. Accessed May 12, 2009)

⁴² Grossman, James R., Keating, Ann Durkin, and Reiff, Janice L. *The Encyclopedia of Chicago* (Chicago: The University of Chicago Press, 2004), <http://www.encyclopedia.chicagohistory.org/pages/232.html>, "Chatham" (accessed March 10, 2009)

⁴³ *Ibid.*

United States Department of the Interior
National Park Service

National Register of Historic Places Continuation Sheet

Section number 9 Page 42

West Chatham Bungalow District
Chicago, Cook County, Illinois
Chicago Bungalows MPS

MAJOR BIBLIOGRAPHICAL REFERENCES

See works cited in notes as well as:

- Abbott, Edith. The Tenements of Chicago, 1908-1935 (Chicago: University of Chicago Press, 1936).
- Biggott, Joseph C. From Cottage to Bungalow, Houses and the Working Class in Metropolitan Chicago, 1869-1929 (Chicago: University of Chicago Press, 2001).
- Building Brick Association of America. One Hundred Bungalows (Boston: Rogers & Manson, 1912).
- Clark, Clifford Edward Jr. The American Family Home, 1800-1960 (Chapel Hill: University of North Carolina Press, 1986).
- Comstock, William T. Bungalows, Camps and Mountain Houses (New York: William T. Comstock, 1908).
- Eyre, Wilson. "The Purpose of the Bungalow," *Country Life in America*, 19 (February, 1911).
- Hoyt, Homer. One Hundred Years of Land Values in Chicago (Chicago: University of Chicago Press, 1933).
- Jacobsen, James E. "Des Moines Residential Growth and Development, 1900-1942; The Bungalow and the Square House," Multiple Property Documentation Form, (June, 2000).
- King, Anthony D. The Bungalow. The Production of a Global Culture (London: Routledge & Kegan Paul, 1984).
- Lancaster, Clay. The American Bungalow (New York: Abbeville Press, 1985).
- Pacyga, Dominic A. and Charles Shanabruch, Editors, The Chicago Bungalow, (Chicago: Arcadia Publishing, 2001).
- Prosser, Daniel J. "Chicago and the Bungalow Boom of the 1920s," *Chicago History*, 10 (Summer 1981).
- Radford Architectural Company. Radford's Artistic Bungalows (Chicago: The Radford Architectural Company, 1908).
- Riley, Phil M. "What is a Bungalow," *Country Life in America* 22 (July 15, 1912): 11-12, 48.
- Saylor, Henry H. Bungalows: Their Design, Construction and Furnishing, with Suggestions also for Camps, Summer Homes and Cottages of Similar Character (New York: McBride, Winston & Company, 1911).
- Sinkevitch, Alice. AIA Guide to Chicago (New York: Harcourt, Braee & Company, 1993).
- Stickley, Gustav. Craftsman Homes, 1909, Reprint, (New York: Random House, 1995).

United States Department of the Interior
National Park Service

National Register of Historic Places Continuation Sheet

Section number 9 Page 43

West Chatham Bungalow District
Chicago, Cook County, Illinois
Chicago Bungalows MPS

Webb, Warfield. "Why Bungalows Are So Popular," Keith's Magazine 33 (April 1915).

White, Charles E. The Bungalow Book (New York: MacMillan Company, 1923).

Winter, Robert. The California Bungalow (Los Angeles: Hennessey & Ingalls, 1980).

Wright, Gwendolyn. Moralism and the Model Home; Domestic Conflict and Cultural Conflict in Chicago, 1873-1913 (Chicago: University of Chicago Press, 1980).

United States Department of the Interior
National Park Service

National Register of Historic Places Continuation Sheet

Section number 9 Page 44

West Chatham Bungalow District
Chicago, Cook County, Illinois
Chicago Bungalows MPS

GEOGRAPHICAL DATA

Verbal Boundary Description

The West Chatham Bungalow District has a discontinuous boundary that includes two areas. The eastern portion of the district is bounded by 79th Street to the north, Perry Avenue to the east, 82nd Street to the south, and Wentworth Avenue to the west. The western portion of the district is bounded by 80th Street to the north, Yale Avenue to the east, West Chatham Park to the south, and Stewart Avenue to the west. An historic alleyway also cuts through the east side of Princeton Ave., each side of Yale Ave. through to Wentworth Ave. This alleyway can be clearly seen on the City of Chicago Zoning Maps, though it is no longer used as an alleyway. Homes on either side of the alley have taken over the unused roadway, though legally, they do not own this space. The northern portion of the east side of Yale Avenue was developed at a later time than the cluster of bungalows to the south of the alley. As a result, the boundaries do not include the properties north of the historic alleyway.

Boundary Justification

A discontinuous boundary is appropriate for the district because it incorporates resources that developed simultaneously, but are not adjoining due to a railroad spur once located along Wentworth Avenue. The boundaries meet the National Register's Exception Guidelines as laid out in Bulletin 16A. The bulletin states, "A historic district may contain discontinuous elements only under the following circumstances: When a portion of a district has been separated by intervening development or highway construction and when the separated portion has sufficient significance and integrity to meet the National Register criteria.

*See map of West Chatham Historic Bungalow District on next page. All shaded properties are contributing and the thick line surrounding the streets indicates the district boundaries. Images included separately with the nomination are all keyed to the map as well.

United States Department of the Interior
National Park Service

National Register of Historic Places Continuation Sheet

Section number 9 Page 45

West Chatham Bungalow District
Chicago, Cook County, Illinois
Chicago Bungalows MPS

CONTRIBUTING PROPERTIES MAP WITH BOUNDARIES (contributing properties are shaded):

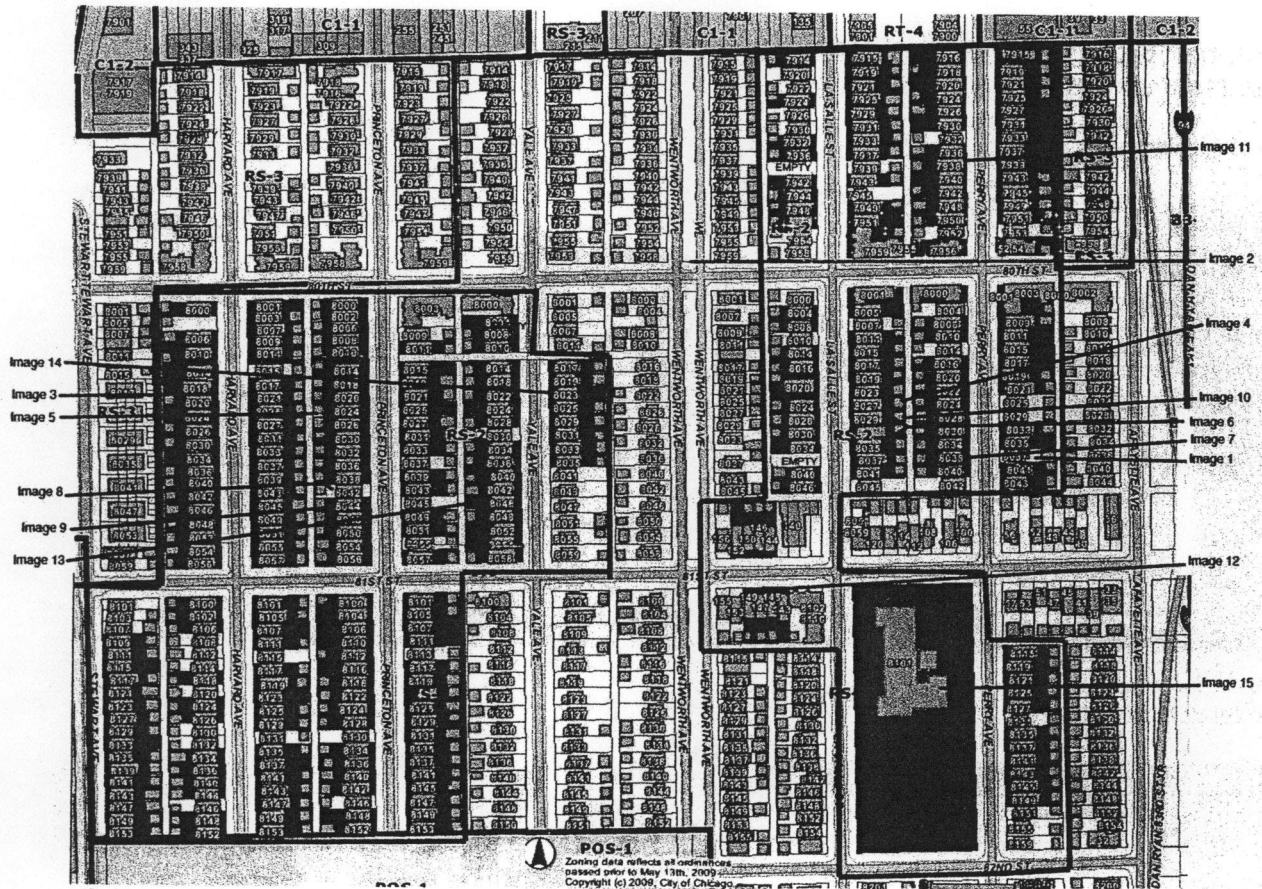

West Chatham Bungalow Historic District
Name of Property

Cook County, Illinois
County and State

recorded by Historic American Engineering Record # _____ Name of repository: **Historic Chicago Bungalow Association**

Historic Resources Survey Number (if assigned): _____

10. Geographical Data

Acreage of Property Approximately 53 acres
(do not include previously listed resource acreage)

UTM References

(Place additional UTM references on a continuation sheet)

1 _____
Zone Easting Northing

3 _____
Zone Easting Northing

2 _____
Zone Easting Northing

4 _____
Zone Easting Northing

Verbal Boundary Description (describe the boundaries of the property)

See Continuation Sheet

Boundary Justification (explain why the boundaries were selected)

See Continuation Sheet

11. Form Prepared By

name/title Carla Bruni
organization Historic Chicago Bungalow Association date August 19, 2009
street & number One North LaSalle St., 12th Floor telephone 847-401-3587
city or town Chicago state IL zip code 60602
e-mail CarlaBruni@gmail.com

Additional Documentation

Submit the following items with the completed form:

- **Maps:** A **USGS map** (7.5 or 15 minute series) indicating the property's location.

A **Sketch map** for historic districts and properties having large acreage or numerous resources. Key all photographs to this map.

- **Continuation Sheets**
- **Additional items:** (Check with the SHPO or FPO for any additional items)

Photographs:

Submit clear and descriptive black and white photographs. The size of each image must be 1600x1200 pixels at 300 ppi (pixels per inch) or larger. Key all photographs to the sketch map.

Name of Property: Select properties, West Chatham Bungalow Historic District

City or Vicinity: Chicago, IL

County: Cook

State: IL

Photographer: Carla Bruni

Date Photographed: 2008-2009

Description of Photograph(s) and number:

1. 8037 S. Perry Ave, example of a non-contributing bungalow
2. Wentworth Ave
3. 8018-8020 S. Harvard Ave.
4. 8027 S. LaSalle, open front porch
5. 8024 S. Princeton, gable roof
6. 8029 & 8033 S. LaSalle, art glass
7. 8038 S. Perry Ave.
8. 8038 & 8042 S. Princeton Ave, complimentary brickwork
9. 8044 S. Princeton Ave, clipped gable
10. 8029 S. LaSalle, open front porch
11. 7938 S. Perry Ave.
12. 81st Street, stamped brick
13. 8046 S. Yale Ave.
14. 8023 S. Yale
15. 8101 S. LaSalle, Ted Lenart Regional Gifted Center

***Streetscapes included at end of nomination.**

West Chatham Bungalow Historic District
Name of Property

Cook County, Illinois
County and State

Paperwork Reduction Act Statement: This information is being collected for applications to the National Register of Historic Places to nominate properties for listing or determine eligibility for listing, to list properties, and to amend existing listings. Response to this request is required to obtain a benefit in accordance with the National Historic Preservation Act, as amended (16 U.S.C.460 et seq.).

Estimated Burden Statement: Public reporting burden for this form is estimated to average 18 hours per response including time for reviewing instructions, gathering and maintaining data, and completing and reviewing the form. Direct comments regarding this burden estimate or any aspect of this form to the Chief, Administrative Services Division, National Park Service, PO Box 37127, Washington, DC 20013-7127; and the Office of Management and Budget, Paperwork Reductions Project (1024-0018), Washington, DC 20503.

United States Department of the Interior
National Park Service

National Register of Historic Places Continuation Sheet

Photographs
Page 46

West Chatham Bungalow District
Chicago, Cook County, Illinois
Chicago Bungalows MPS

*Individual pictures referenced throughout nomination are included separately with nomination and keyed to the map at the end of section 9.

WEST CHATHAM BUNGALOW HISTORIC DISTRICT STREETSCAPES, 2009

8000 block Harvard

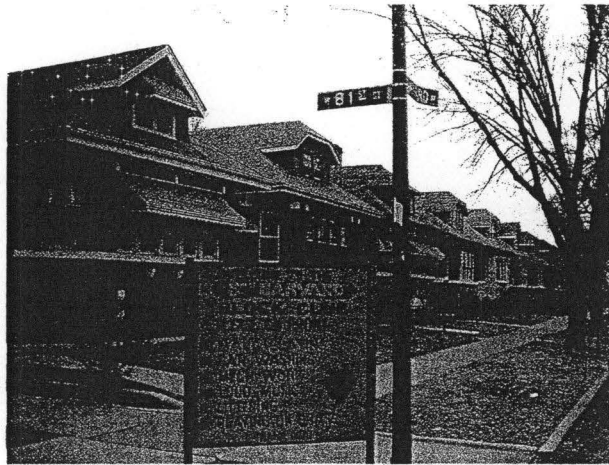

8100 Block Harvard

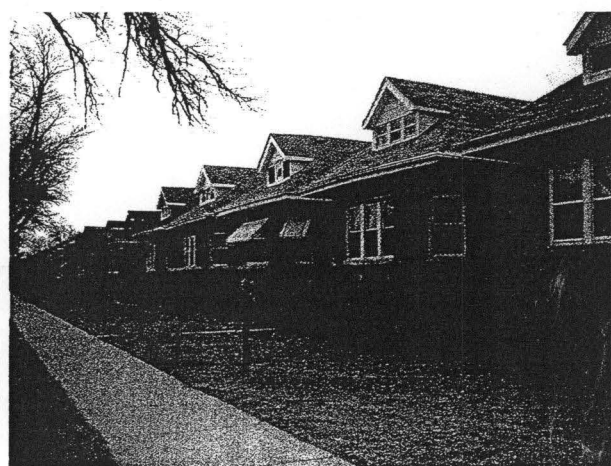
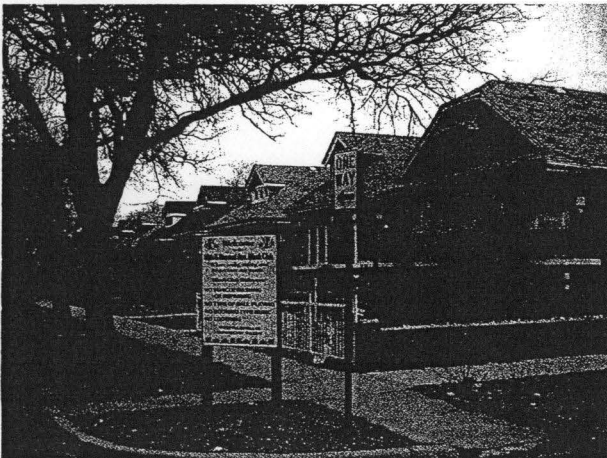

United States Department of the Interior
National Park Service

National Register of Historic Places Continuation Sheet

Photographs
Page 47

West Chatham Bungalow District
Chicago, Cook County, Illinois
Chicago Bungalows MPS

8000 Block Yale



8100 Block Stewart (South side only)



United States Department of the Interior
National Park Service

National Register of Historic Places Continuation Sheet

Photographs
Page 48

West Chatham Bungalow District
Chicago, Cook County, Illinois
Chicago Bungalows MPS

8000 Block Perry



8100 Block Perry



United States Department of the Interior
National Park Service

National Register of Historic Places Continuation Sheet

Photographs
Page 49

West Chatham Bungalow District
Chicago, Cook County, Illinois
Chicago Bungalows MPS

8000 Block Princeton

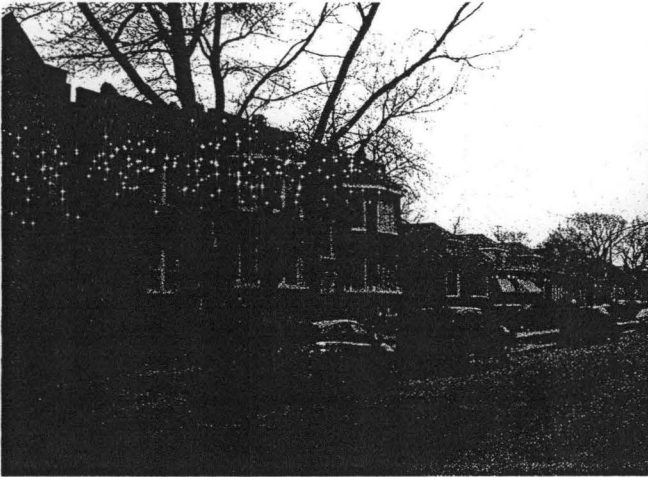

8100 Block Princeton

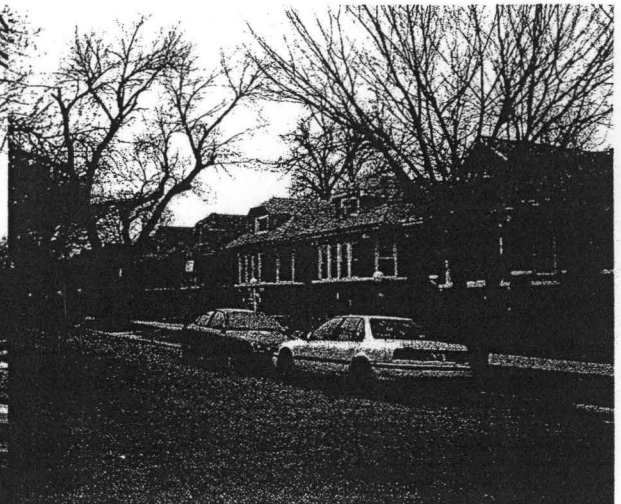
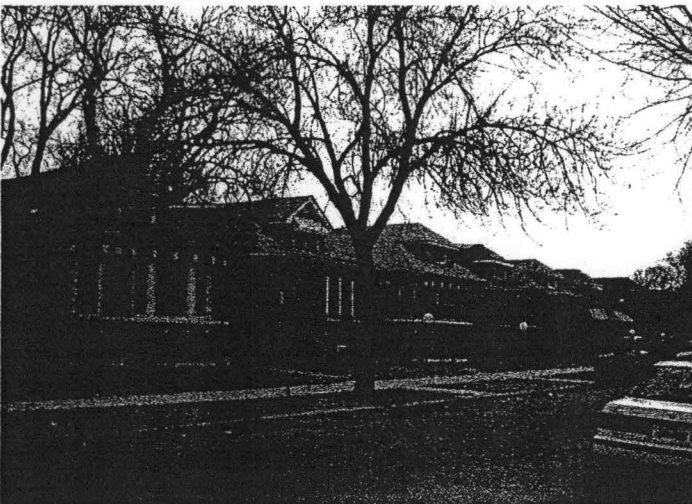

United States Department of the Interior
National Park Service

National Register of Historic Places Continuation Sheet

Photographs
Page 50

West Chatham Bungalow District
Chicago, Cook County, Illinois
Chicago Bungalows MPS

81st Street (Between Wentworth and LaSalle)

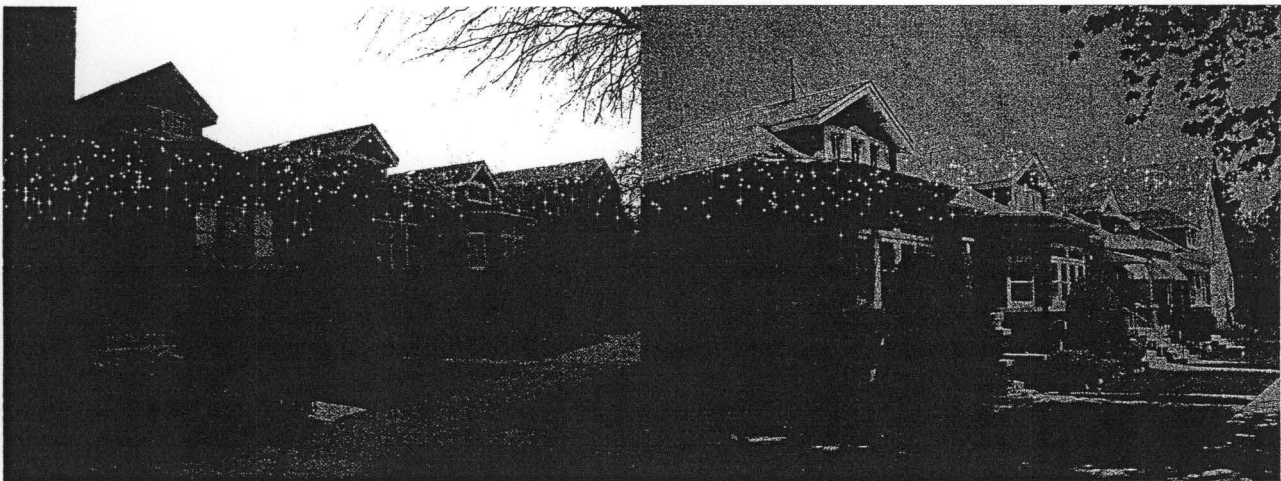

7900 Block Perry



United States Department of the Interior
National Park Service

National Register of Historic Places Continuation Sheet

Photographs
Page 51

West Chatham Bungalow District
Chicago, Cook County, Illinois
Chicago Bungalows MPS

7900 Block LaSalle

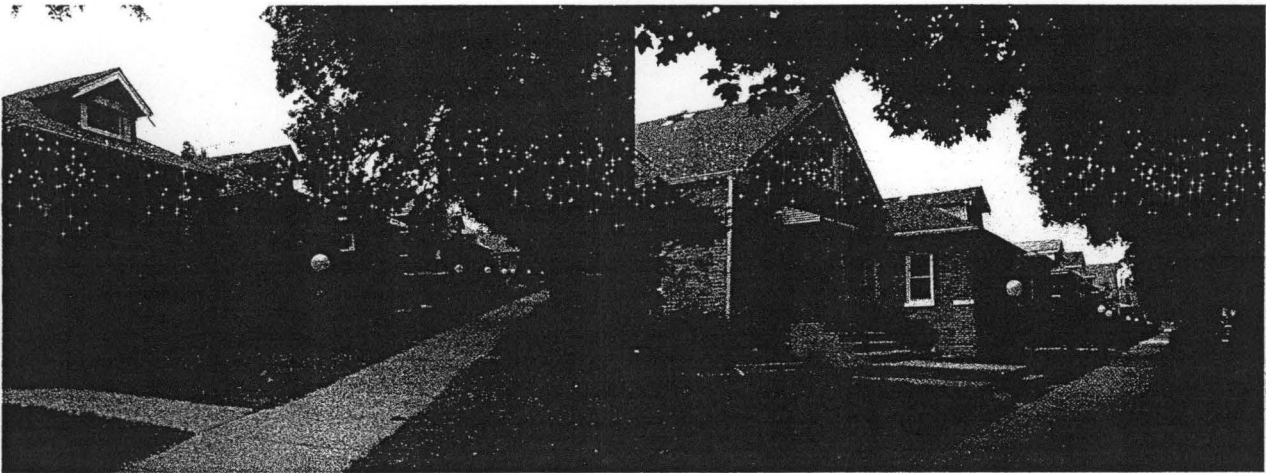

8000 Block LaSalle



United States Department of the Interior
National Park Service

National Register of Historic Places Continuation Sheet

Photographs
Page 52

West Chatham Bungalow District
Chicago, Cook County, Illinois
Chicago Bungalows MPS

8100 Block LaSalle (East side only)

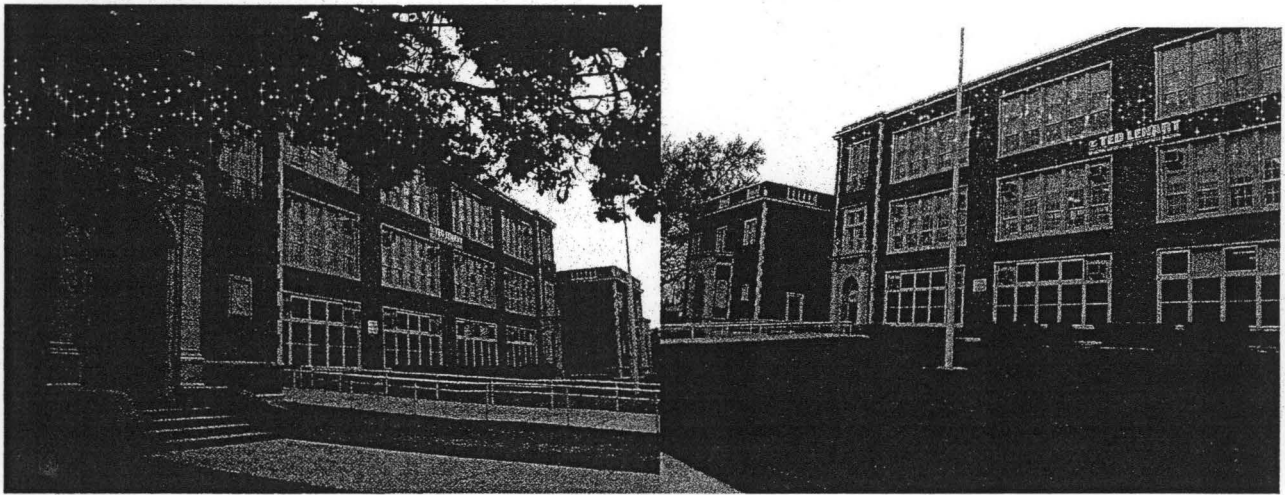

United States Department of the Interior
National Park Service

National Register of Historic Places Continuation Sheet

Page 53

West Chatham Bungalow District
Chicago, Cook County, Illinois
Chicago Bungalows MPS

UTM REFERENCES

Western Portion Zone 16

- a) 447647E 4622109N
- b) 447276E 4621803N
- c) 447356E 4621724N
- d) 447522E 4621817N
- e) 447620E 4622008N

Eastern Portion Zone 16

- a) 447872E 4622261N
- b) 447724E 4622106N
- c) 447686E 4621904N
- d) 447875E 4621704N
- e) 447926E 4621796N
- f) 447775E 4621934N
- g) 447922E 4622107N

**Contributing Property
Boundary Map**

**West Chatham Bungalow Historic District
Chicago, Illinois, Cook County**

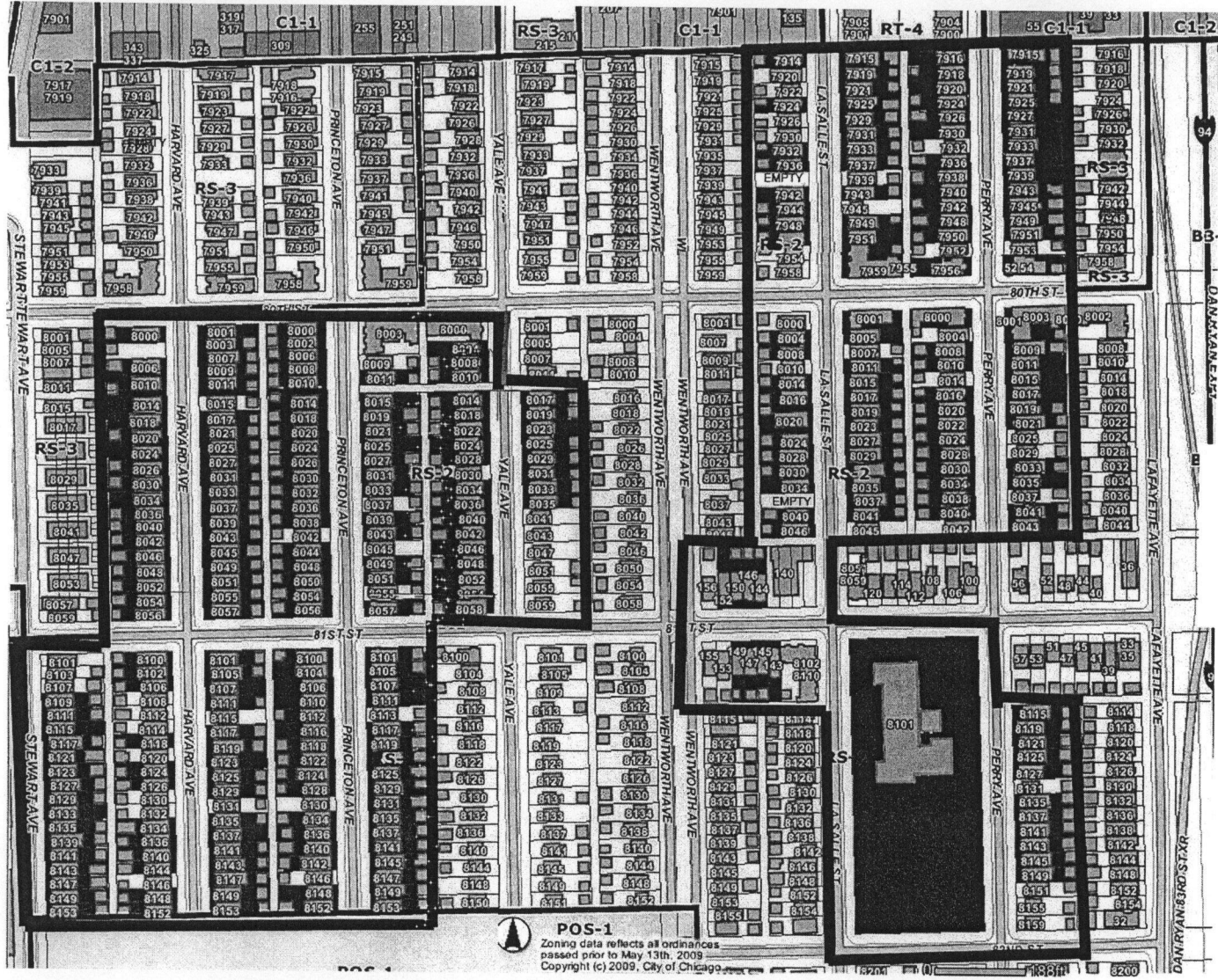

***All shaded buildings are contributing properties to the district**
***Thick black lines indicate the boundaries of the district.**

Image Map

West Chatham Bungalow Historic District
Chicago, Illinois, Cook County

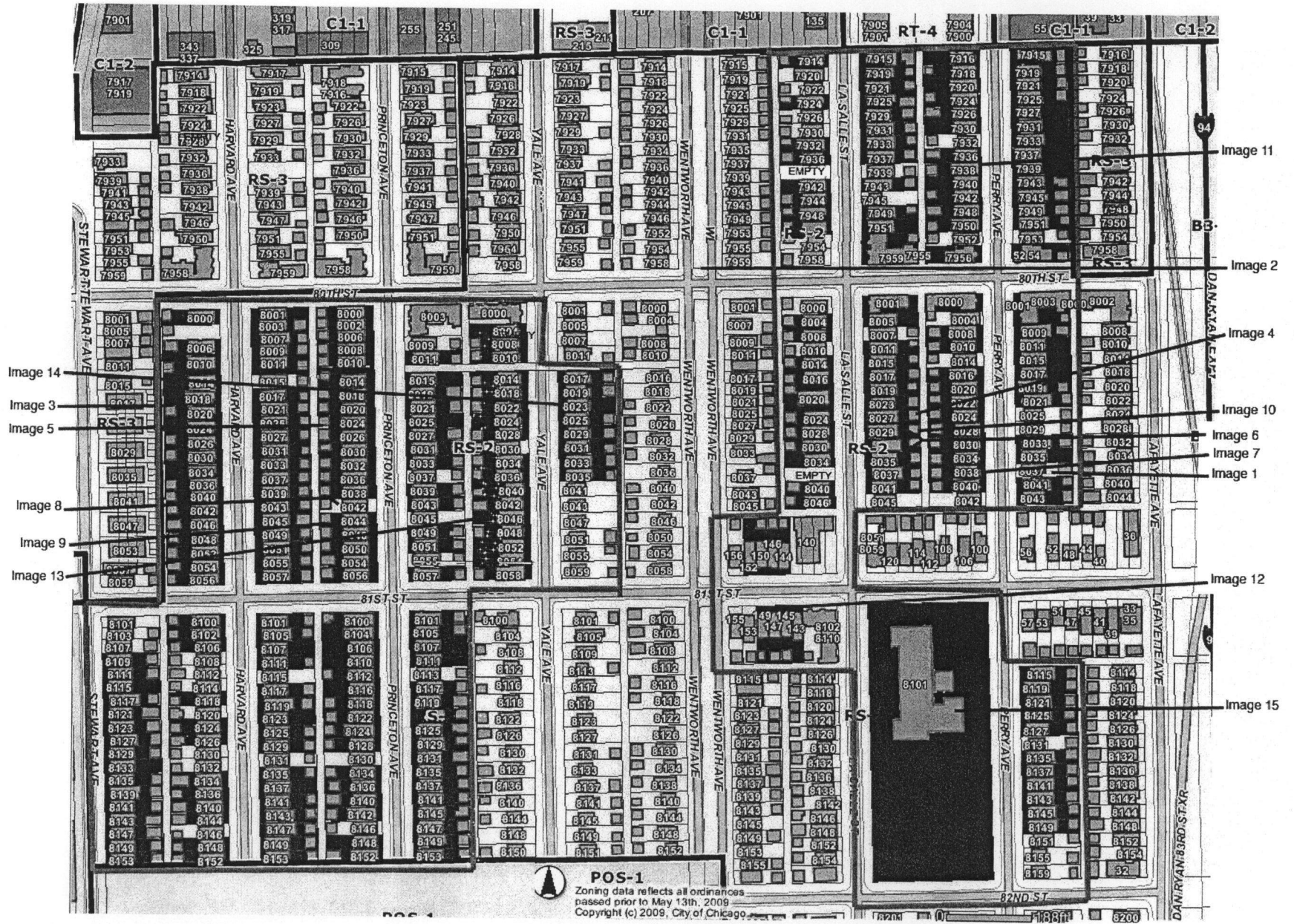

Image 11

Image 2

Image 4

Image 10

Image 6

Image 7

Image 1

Image 12

Image 15

Image 14
Image 3
Image 5
Image 8
Image 9
Image 13

UNITED STATES DEPARTMENT OF THE INTERIOR
NATIONAL PARK SERVICE

NATIONAL REGISTER OF HISTORIC PLACES
EVALUATION/RETURN SHEET

REQUESTED ACTION: NOMINATION

PROPERTY NAME: West Chatham Bungalow Historic District

MULTIPLE NAME: Chicago Bungalows MPS

STATE & COUNTY: ILLINOIS, Cook

DATE RECEIVED: 3/05/10 DATE OF PENDING LIST: 3/24/10
DATE OF 16TH DAY: 4/08/10 DATE OF 45TH DAY: 4/19/10
DATE OF WEEKLY LIST:

REFERENCE NUMBER: 10000176

REASONS FOR REVIEW:

APPEAL: N DATA PROBLEM: N LANDSCAPE: N LESS THAN 50 YEARS: N
OTHER: N PDIL: N PERIOD: N PROGRAM UNAPPROVED: N
REQUEST: Y SAMPLE: N SLR DRAFT: Y NATIONAL: N

COMMENT WAIVER: N

ACCEPT RETURN REJECT _____ DATE

ABSTRACT/SUMMARY COMMENTS:

The West Chatham Bungalow District is a discontinuous historic district that is significant under Criteria A and C in the areas of Community Planning and Development and Architecture. Of the 291 contributing resources, 260 are brick bungalows. The period of significance is 1913 to 1930, reflecting the years of construction. The uniformity of the urban fabric in this district, in part, reflects Chicago's 1923 adoption of zoning. The discontinuous boundary is appropriate for this district, because of the removal of a railroad corridor that bisected the district. The corridor was developed with houses from the 1940s to the 1960s, which do not contribute to the historic fabric of the bungalow district.

RECOM./CRITERIA

REVIEWER Barbara Wyatt DISCIPLINE Historian
TELEPHONE 202 354 2252 DATE 4-19-10

DOCUMENTATION see attached comments Y/N see attached SLR Y/N

If a nomination is returned to the nominating authority, the nomination is no longer under consideration by the NPS.

Recommendation: SLR_Return

Action: SLR_Return None

Documentation Issues-Discussion Sheet

State Name: IL County Name Cook Resource Name w. chatham Bungalow H.D.

Reference No. 10000176 Multiple Name Chicago Bungalows

Solution:

Problem:

EAB

JK

OK at Encl

~~no more~~ embedded images warning after March 1st: this is a very poor quality will not scan

Resolution:

SLR: Yes No

Database Change:



8037 S. Perry Ave
WEST CHATHAM BUNGALOW HISTORIC DISTRICT
COOK COUNTY, IL
Photo By: CARLA BRUNI
MAY 23, 2009
SKETCH MAP #1
FACING EAST



WENTWORTH AVENUE
WEST CHATHAM BUNGALOW HISTORIC DISTRICT
COOK COUNTY, IL

Photo by: CARLA BRUNI

MAY 23, 2009

FACING NORTH

SKETCH MAP #2



8018 - 8020 S. HARVARD AVE

West Chatham Bungalow Historic District

COOK COUNTY, IL

Photo: CARLA BRUNI

APRIL 24, 2009

Sketch Map # 3

Facing West



8027 S. LaSalle

WEST CHATHAM BUNGALOW HISTORIC DISTRICT

COOK COUNTY, IL

Photo: CARLA BRUNI

APRIL 5, 2009

Sketch Map # 4

Facing East



8024

8024 S. Princeton

West Chatham Bungalow Historic District

Cook County, IL

Photo: CARLA BRUNI

April 5, 2009

FACING WEST

Sketch Map #5



8029 + 8033 S. LaSalle

West Chatham Bungalow Historic District
Cook County, IL

Photo: Carla Bruni

April 5, 2009

Facing East

Sketch Map #6



8038 S. Perry Ave.
West Chatham Bungalow Historic District
COOK COUNTY, IL

Photo: CARLA BRUNI

MAY 15, 2009

Sketch Map #7

Facing West



8038 + 8042 S. Princeton Ave.
West Chatham Bangalow Historic District

COOK COUNTY, IL

Photo: Carla Bruni

MAY 15, 2009

Facing West

Sketch Map #8



8044 S. Princeton Ave
West Chatham Bungalow Historic District
Cook County, IL
Photo: CARLA BRUNI
Feb 10, 2009
Facing West
Sketch Map # 9



8029 S. LaSalle

West Chatham Bungalow Historic District

Cook County, IL

Photo: Carla Bruni

Feb 10, 2009

Facing East

Sketch map #10



7938 S. Perry Ave
West Chatham Bangalow Historic District
Cobb County, IL

Feb 10, 2009

Photo: CARLA BRUNI

Facing West

Sketch Map # 11



145 W. 81st Street

West Chatham Bungalow Historic District

Cook County, IL

May 15, 2009

Photo: Carla Bruni

Facing South

Sketch Map # 12



5040

5040

5040

8046 S. Yale Ave
West Chatham Bungalow Historic District
Cook County, IL

October 20, 2009

Photo: Carla Bruni

Facing West

Sketch Map # 13



8025

8023 S. Yale Ave.
West Chatham Bungalow Historic District
Cooke County, IL
Photo: Carla Bruni
October 20, 2009
Facing East
Sketch Map #14



TED LENART
REGIONAL GIFTED CENTER / CECIL PARDEE BUILDING

11

8101 S. LaSalle
Ted Lenart Regional Gifted Center
West Chatham Bungalow Historic District

Cook County, IL

Photo: Carla Bruni

May 15, 2009

Facing East

Sketch Map #15

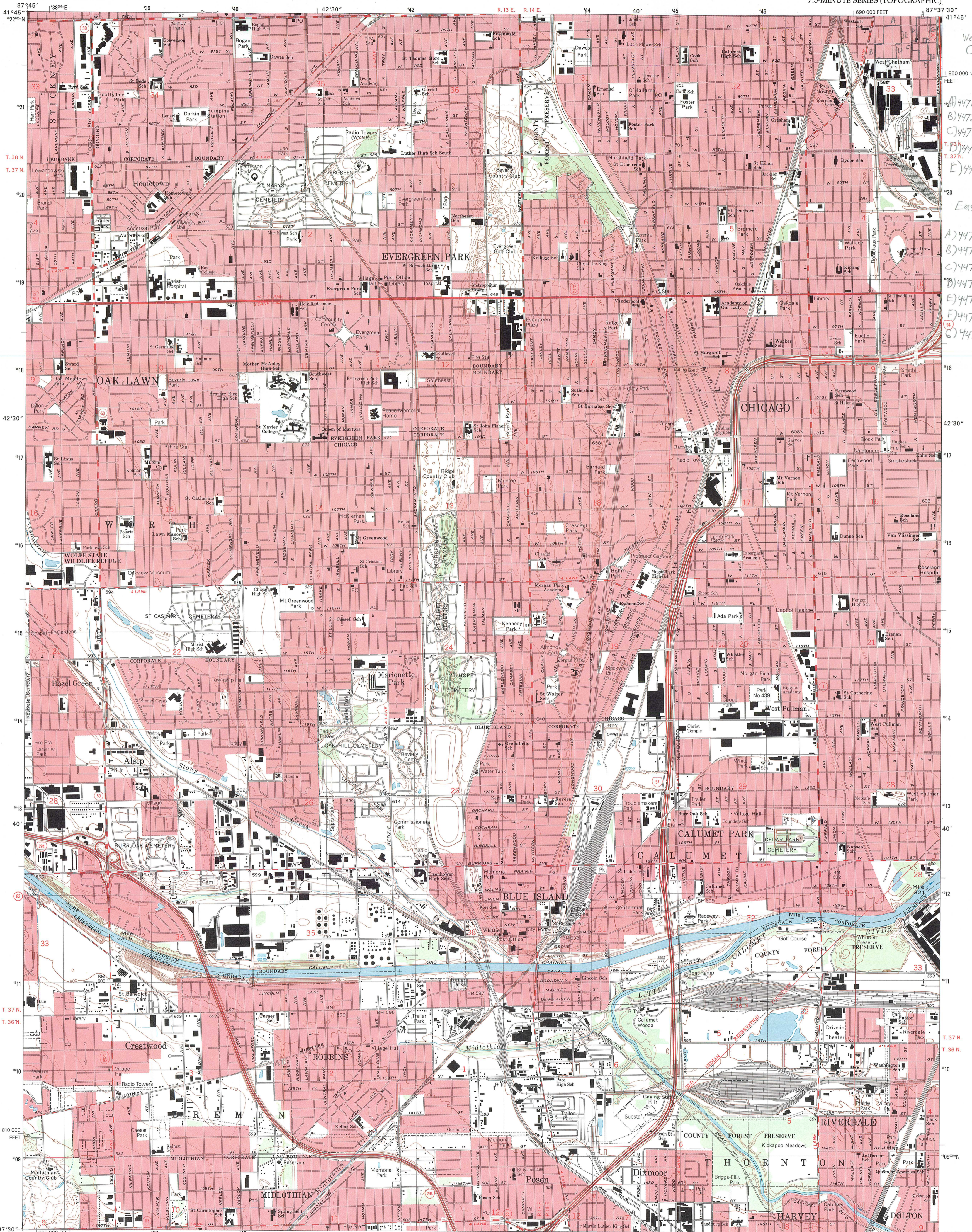

West Chatham HD
Cook Co., IL

1 850 000
FEET

West Portion
zone 16

A) 447647E 4622109N
B) 447676E 4621803N
C) 447356E 4621724N
D) 447520E 4621817N
E) 447600E 4622008N

Eastern Portion
zone 16

A) 447822E 4622061N
B) 447924E 4622106N
C) 447686E 4621904N
D) 447875E 4621704N
E) 447936E 4621796N
F) 447775E 4621934N
G) 447922E 4622107N

Produced by the United States Geological Survey
Derived from imagery taken 1988 and other sources. Photoinsected using imagery taken 1997; no major culture or drainage changes observed. PLSS and survey control current as of 1992. Boundaries, other than corporate, verified 1999.

North American Datum of 1927 (NAD 27). Projection and 10 000-foot ticks: Illinois coordinate system, east zone (transverse Mercator)

1000-meter Universal Transverse Mercator grid, zone 16

North American Datum of 1983 (NAD 83) is shown by dashed corner ticks. The values of the shift between NAD 27 and NAD 83 for 7.5-minute intersections are obtainable from National Geodetic Survey NADCON software

There may be private inholdings within the boundaries of the National or State reservations shown on this map

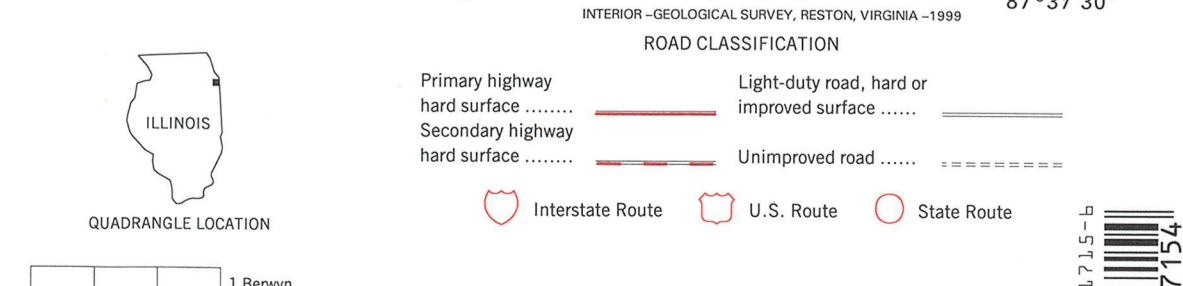
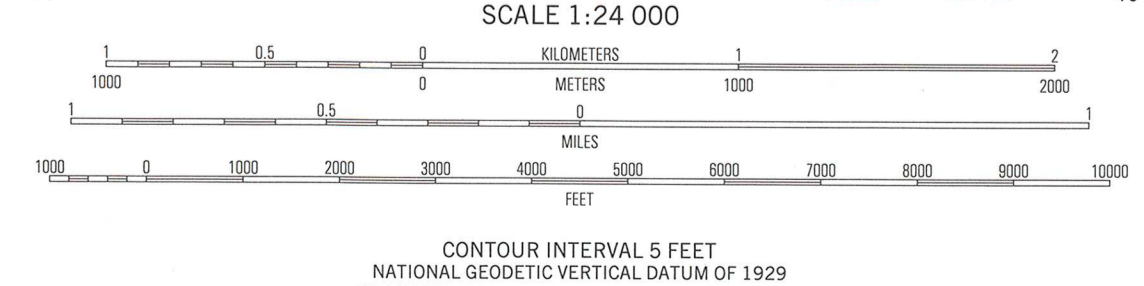
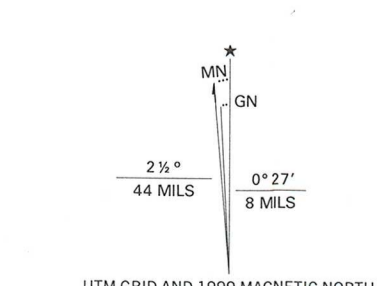

THIS MAP COMPLIES WITH NATIONAL MAP ACCURACY STANDARDS
FOR SALE BY U.S. GEOLOGICAL SURVEY, P.O. BOX 25286, DENVER, COLORADO 80225
AND ILLINOIS GEOLOGICAL SURVEY, CHAMPAIGN, ILLINOIS 61820
A FOLDER DESCRIBING TOPOGRAPHIC MAPS AND SYMBOLS IS AVAILABLE ON REQUEST

BLUE ISLAND, IL
1997
NIMA 3467 IL NW-SERIES 7863

ADJOINING 7.5' QUADRANGLE NAMES

ISBN 0-607-91715-6
9 17806076 17154



**Illinois Historic
Preservation Agency**

1 Old State Capitol Plaza • Springfield, Illinois 62701-1512 • www.illinois-history.gov



March 1, 2010

Ms. Barbara Wyatt
National Register of Historic Places
National Park Service
1849 C Street NW Suite NC400
Washington, DC 20240

Dear Ms. Wyatt:

Enclosed for your review are the following National Register Forms that were recommended by the Illinois Historic Sites Advisory Council and signed by the Deputy State Historic Preservation Officer:

Jackson Shore Apartments, Chicago, Cook County

West Chatham Bungalow Historic District, Chicago, Cook County

Please contact me at the address above, or by telephone at 217-785-4324. You can also email me at andrew.heckenkamp@illinois.gov if you need any additional information or clarification. Thank you for your attention to this matter.

Sincerely,

Andrew Heckenkamp
National Register Coordinator

Enclosures